This is a digital copy of a book that was preserved for generations on library shelves before it was carefully scanned by Google as part of a project to make the world's books discoverable online.

It has survived long enough for the copyright to expire and the book to enter the public domain. A public domain book is one that was never subject to copyright or whose legal copyright term has expired. Whether a book is in the public domain may vary country to country. Public domain books are our gateways to the past, representing a wealth of history, culture and knowledge that's often difficult to discover.

Marks, notations and other marginalia present in the original volume will appear in this file - a reminder of this book's long journey from the publisher to a library and finally to you.

Usage guidelines

Google is proud to partner with libraries to digitize public domain materials and make them widely accessible. Public domain books belong to the public and we are merely their custodians. Nevertheless, this work is expensive, so in order to keep providing this resource, we have taken steps to prevent abuse by commercial parties, including placing technical restrictions on automated querying.

We also ask that you:

+ *Make non-commercial use of the files* We designed Google Book Search for use by individuals, and we request that you use these files for personal, non-commercial purposes.
+ *Refrain from automated querying* Do not send automated queries of any sort to Google's system: If you are conducting research on machine translation, optical character recognition or other areas where access to a large amount of text is helpful, please contact us. We encourage the use of public domain materials for these purposes and may be able to help.
+ *Maintain attribution* The Google "watermark" you see on each file is essential for informing people about this project and helping them find additional materials through Google Book Search. Please do not remove it.
+ *Keep it legal* Whatever your use, remember that you are responsible for ensuring that what you are doing is legal. Do not assume that just because we believe a book is in the public domain for users in the United States, that the work is also in the public domain for users in other countries. Whether a book is still in copyright varies from country to country, and we can't offer guidance on whether any specific use of any specific book is allowed. Please do not assume that a book's appearance in Google Book Search means it can be used in any manner anywhere in the world. Copyright infringement liability can be quite severe.

About Google Book Search

Google's mission is to organize the world's information and to make it universally accessible and useful. Google Book Search helps readers discover the world's books while helping authors and publishers reach new audiences. You can search through the full text of this book on the web at `http://books.google.com/`

B 866,875

The 86TH DIVISION

THE EIGHTY-SIXTH DIVISION

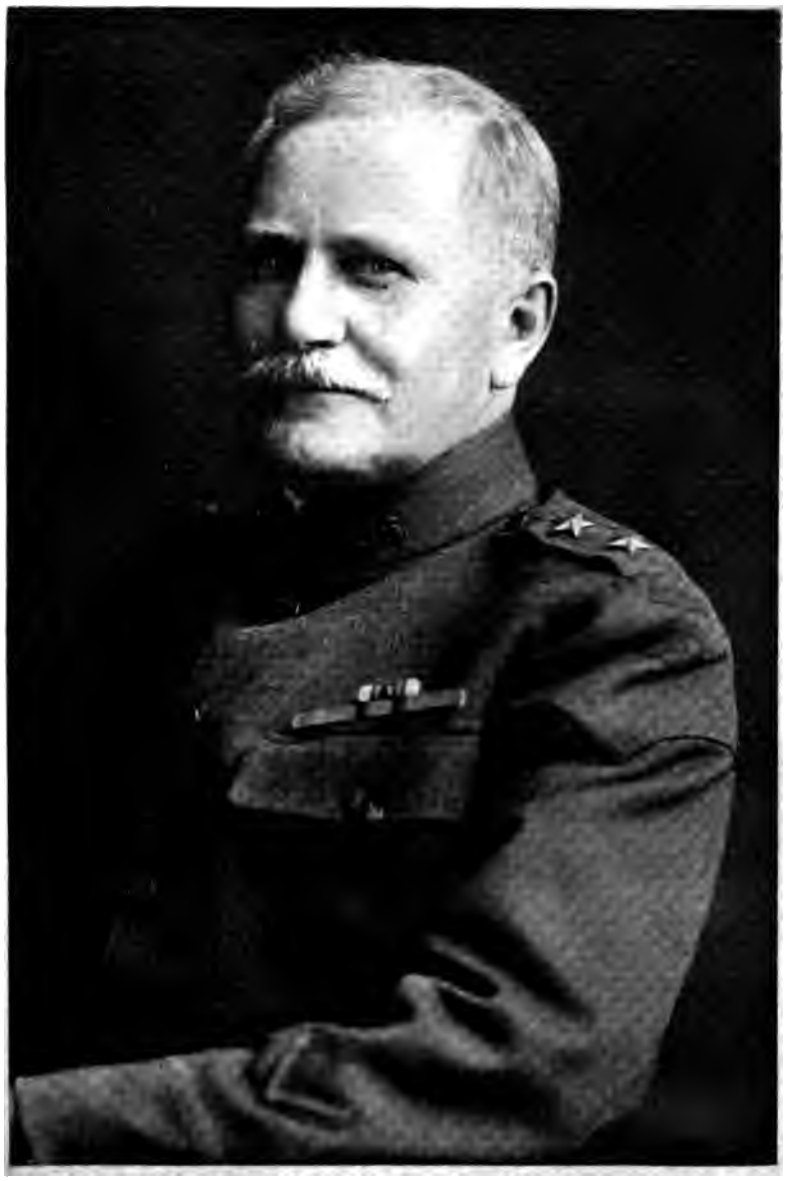

MAJOR GENERAL CHARLES H. MARTIN
Over-seas commander of the Eighty-sixth Division.

THE OFFICIAL HISTORY OF THE EIGHTY-SIXTH DIVISION

CHICAGO
STATES PUBLICATIONS SOCIETY
1921

D
[illegible]

COPYRIGHT, 1921
STATES PUBLICATIONS SOCIETY

Stephen Spaulding Mem. Coll.
Bequest Gen. Oliver S. Spaulding
10-3-52
553057

ACKNOWLEDGMENT

Special acknowledgment for their generous coöperation in the compilation of this record of the Eighty-sixth Division is made to Major General Charles H. Martin, Brigadier General R. C. Davis and Colonel F. C. Burnett of General Headquarters, American Expeditionary Forces; Colonel Charles F. Stodter of the adjutant-general's office; Colonel Roger S. Fitch, Lieutenant Colonel Charles E. T. Lull, Lieutenant Colonel Oliver L. Spaulding, Jr., and Lieutenant Colonel A. F. Dannemiller, of the General Staff; Captain William Quayle Setliffe and Richard A. Dale, of the Eighty-sixth Division Association, and Miss Ruth Sonnedecker, of the Pictorial Section, Historical Branch, War Plans Division, General Staff, without whose assistance an accurate history of the division could not have been written. The thanks of the division also is extended to Mr. Eugene Cour, the Chicago Evening American, and the International Film Service, for their generous contribution of many photographs.

J. G. L., Jr.

Chicago, January 1, 1921.

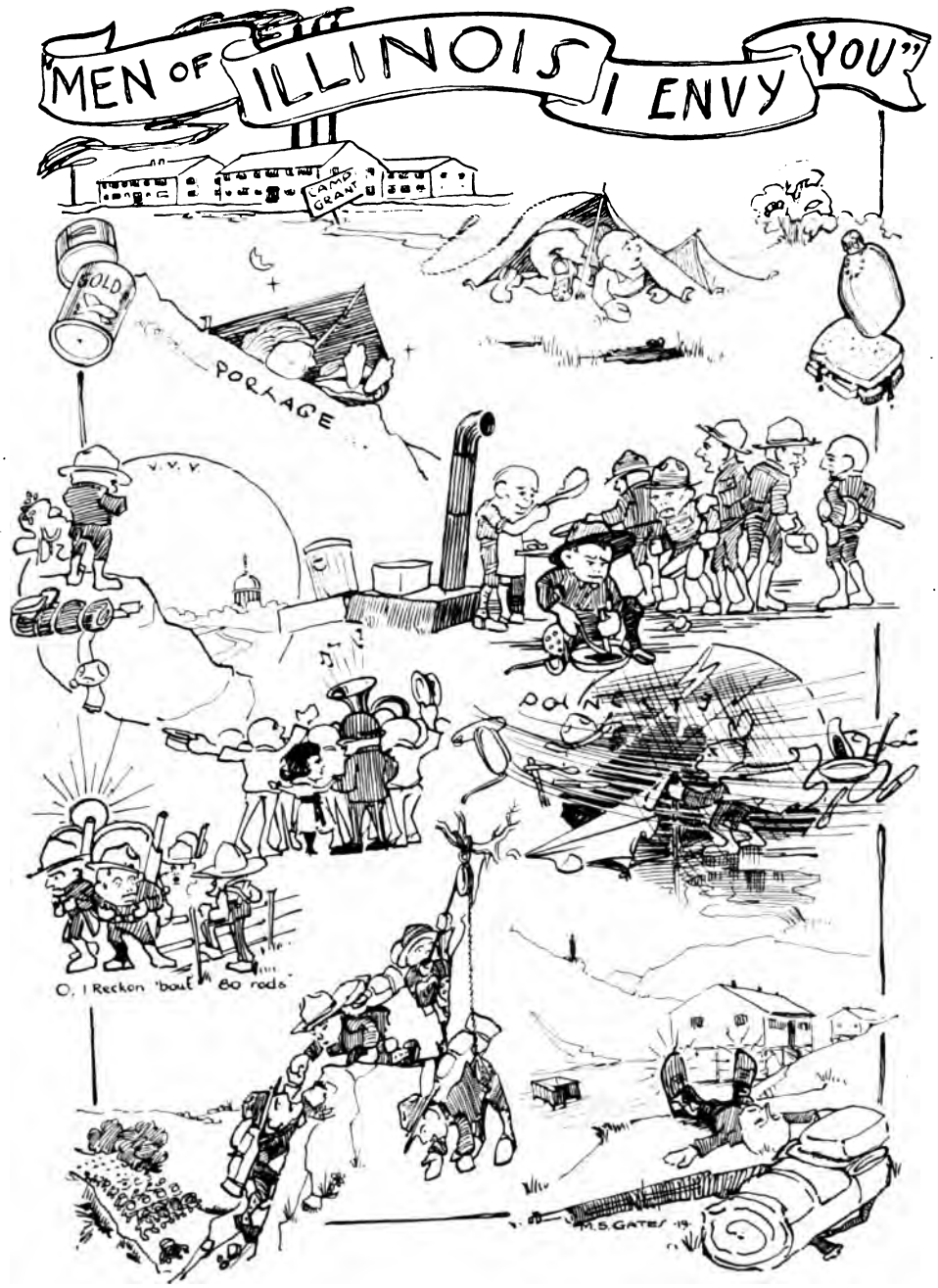

Reproduced by permission from The Black Hawk Howitzer

FOREWORD

In the dark days of 1915 to 1917, when so many of our officers were stationed on the Mexican border, facing the trying problems which daily arose, we had little to kill the long evenings but our "smokes" and our own conversation. Many of us were classmates or comrades of from twenty to thirty years service, who knew the army and its many vicissitudes and requirements, from every aspect. At least we thought we did. Subsequent accomplishment has shown us that we did not then take into account the fine spirit which our draft, or select, army was to develop.

It was our after-dinner habit to congregate in our adobe huts, or roughly thrown together club room, and invariably our thoughts turned to the conflict then going on in Europe. It seemed to us that we must inevitably be drawn into it or sacrifice our very honor as a nation, and the discouraging questions "Where can we find the necessary army?" "How can an army of adequate strength be trained and equipped out of raw material in double quick time, with so few officers and non-coms available?" closed every powwow, and sent us heavy-hearted to bed.

Be it remembered that our entire regular army, at that time, consisted of 4,800 officers and 87,000 men, with 123,000 in the National Guard. To be sure, Mr. Bryan had assured us that at the call to arms a million men would spring up over night. A fact we never doubted, knowing the patriotism of our Americans. A million men would rise—but to arms? Were the arms in readiness? Would we dare send our fine Americans forth—an untrained mob—to cope with the trained forces of a scientifically military nation? To us who had given our entire time to the training of men, it seemed an herculean task. We all know how our forebodings were answered.

The blow fell, and how it was met has become a matter of history. I need not dwell upon the fine quality of patriotism which sent men forth eager to offer their lives, and gave women the courage to remain at home and work, if necessity demanded, or follow the men into the thick of the conflict, in order to sustain and comfort them.

It was my good fortune to be made chief instructor of one of the first Student Officers' Training Camps. For three months we toiled indefatigably, instructors and candidates alike, and at the close of that camp my vision cleared. The high type of the majority of the men we had to deal with was an inspiration, a spur to bring forth a man's best efforts. It has been well said that, "When in May, 1917, 40,000 of the finest young men of the country

reported at the Officers' Training Camps, the future of our army was secure." I saw the close of the camp approach with deep regret. On August 15, 1917, I was informed that a commission as brigadier in our new national army had fallen to my lot, and that I was ordered to report to Major General Thomas H. Barry, who would organize and train the Eighty-sixth Division at Camp Grant. Illinois being my native state, it was with deep gratification and forward-looking purpose that I ventured forth to continue the work of training.

Well do I remember the 25th of August, 1917, when the regular officers assigned by the War Department to organize the division reported to General Barry. They were men who either had served their country long and faithfully in many lands or had recently come into the army after having demonstrated that they had the character, education, force and qualities of leadership to meet the test of battle. It was not wealth, chance, nor political or social position, but only their own demonstrated capacity, which gave them the posts they held.

The camp was teeming with activity; a mass of unfinished buildings, lumber piles, ditches and dusty roads in a series of ripening corn fields. General Barry worked rapidly and efficiently, and by August 28, when the one thousand officers, recent graduates from the Fort Sheridan Training Camp, who were to train the men, arrived, barracks and messing arrangements for them had been completed.

They were not long in doubt. The atmosphere of the place created by those one thousand fine leaders soon inspired them. The men vied with one another in the arduous training. Camp Grant knew no eight-hour law. Often, after retreat or later, were heard the commands of some acknowledged leader who had his little squad of eager volunteers repeating the drill of the day.

On Saturday afternoon, the one day of the week allowed for recreation, it was not unusual to meet groups hiking through the country, bent upon developing their powers of endurance. I will not go into details of the long period of training, which lasted for over a year, a training necessary for self mastery, for the development of obedience, courage, leadership, loyalty and all requisites of the successful soldier. In many of our embryo soldiers these qualities were dormant in a greater or less degree. Repeatedly was our division torn to pieces, in order to furnish men for less fortunate organizations. Officers and men alike faced the discouraging situation with great pluck. It was the burning desire of every one there to get to the front. To look on at the departure of the fortunate ones and continue to put one's best into the monotonous training, the drudgery without the inspiration of adventure, required a particular kind of courage. All realized the necessity for this and gave loyally to the cause all that they had and all that they were.

I think, however, I should speak of the awakened intelligence and loyalty of many foreigners in the division—self-styled "Hell Hounds," for instance, from Little Italy in Chicago, who, in the bitter cold of that unusually cold winter in northern Illinois, refused to quit their sentry posts. I

recall, also, those practice marches in the deep snow; the range practice, when, with the thermometer eighteen degrees below zero, all-day practice was carried on; the fine physical training, especially the boxing contests under the leadership of "Dynamite Jack." Later in the spring came the long, hard march of the artillery to its camp at Sparta and the marches to Byron on Dr. Woodcock's farm where the doctor practiced the men in the Black Hawk's war cry.

The records of the War Department show that no division went to the port of embarkation better equipped and better disciplined than the Eighty-sixth. That during the long wait on Long Island, from August 22 to September 9, there should have been only two desertions from those who arrived with the division, is truly remarkable. Unfortunately the Eighty-sixth reached France too late to be equipped to go into action as a whole. Yet, under other divisional standards, a large part of the officers and men got into the final fighting in the Meuse-Argonne. Although an unhappy fate played us havoc in this final test, nothing can kill the fine spirit that was developed to meet that test.

I received a letter from one of the early colonels of the Eighty-sixth Division, a colonel who, on subsequent promotion, commanded not only a brigade, but a division as well, saying, "I have often wondered, if in your experience with several divisions, you have found any as good as the Eighty-sixth?" I can truthfully say I do not believe there was another division of our great army which comprised a finer, more upstanding lot of men than the Eighty-sixth. Is it to be wondered at, when one considers the historical Black Hawk country from which they came, and further, the fact that their lessons in warfare were imbibed in a camp taking its name from the greatest soldier our state ever produced?

In closing I desire to pay tribute to the many men and women who gave so generously of their time and talents in order to inspire and amuse us, especially to Judge Kenesaw M. Landis, who brought his court to us at Camp Grant in the spring evenings of 1918. There gathered many of our fine men not certain of their citizenship, who received their oaths of allegiance like a benediction. It is my earnest hope that those of us who have been spared to return, may ever remember that we were 100 per cent American and continue to give our best in order to perpetuate the traditions and ideals of our Black Hawks.

So may we best honor our heroic dead and those who will carry the marks of their self sacrifice through life.

MAJOR GENERAL.

WE SHALL NEVER FORGET!

The Eighty-sixth Division

By John G. Little, Jr.

(Lieutenant, 342nd Infantry)

TWENTY-SEVEN months of service, at home and abroad, built for the Eighty-sixth Division, composed of men from northern Illinois, from Wisconsin and from Minnesota, a war record that was a credit to its commanders and its country—a record which may be cherished with pride by every Black Hawk.

Through the Eighty-sixth were trained a total of 115,000 men for service in the line.

Black Hawks were in the ranks of every combat division on the front and participated practically in every battle fought by American troops.

"You contributed directly on the battlefield to the success of the American Expeditionary Forces and justified your pride in the Eighty-sixth Division," wrote General John J. Pershing, praising the Black Hawks for their "splendid discipline and morale."

Although the division was lauded by Newton D. Baker, secretary of war, as "invincible in war," and commended by Governor Lowden of Illinois as "a superb organization," yet the number of Black Hawks who fell on the field of battle was far greater than the rifle strength of an entire division. That those brave men could not have fought throughout with their original organization, in which they received their army education, is the one regret of the Eighty-sixth Division.

The history of the division may be said to date from July 18, 1917,

ULYSSES S. GRANT
For whom Camp Grant was named.

when War Department general orders named Camp Grant in honor of the commander-in-chief of the Union forces in the Civil War. The site selected for the training of the division was a tract of 3,000 acres of fertile land lying between the Rock and Kishwaukee Rivers, five miles south of Rockford, Illinois.

The plan of the camp was laid out by Edward H. Bennett, a Chicago architect. On June 18 he was asked by the War Department to submit plans. The next day he drove over the site with difficulty in a motor car and that night sent his preliminary sketch to Washington.

Soon thousands of workmen were busy under the direction of Major D. H. Sawyer, construction quartermaster, and the great cantonment began to rise on what had been parched fields of grain. Camp Grant now was a roar of clanging hammers and creaking cranes, and the long streets were full of straining teams as the great army of workmen, choking through incessant clouds of dust, rushed toward completion the new city for men only, which was to comprise 1,400 buildings, 25 miles of sewer, 22 miles of water pipes, 6 miles of gas mains and 12 miles of hard roads. The first load of lumber was dumped at the reservation on June 25. A railroad switch was run in next day. Within a month 1,000 carloads of material had been delivered.

The camp was situated on a 35-foot plateau, with plenty of natural fall and a substratum of sand and gravel, making the possibilities of complete sanitation all that could be asked. The barrack buildings were along two main axes, the chief of which ran northwest and southeast, quartering the points of the compass for better sunlight and air, as well as accommodating the lay of the ground. The minor axis ran due north and south.

On the banks of the Rock River, in the center of camp, division headquarters were situated. Also in the center of the camp was the civic center, consisting of the big Y. M. C. A. and K. C. Auditoriums, the Christian Science Welfare House, the library erected by the American Library Association, the big Redpath amusement tent, which later gave way to the Liberty Theater, the Jewish Welfare Hut, the camp store, the post-office and the telephone and telegraph office.

Two battalions of the First Infantry, Illinois National Guard, under the command of Major Abel Davis, guarded the government reservation, at

first camping on the wooded banks of the Rock River, and as work on the cantonment progressed, moving into the new barracks. The guardsmen remained at the camp until the middle of September, when they proceeded to Camp Logan, Texas, where they became a part of the Thirty-third Division, Major Davis attaining the rank of colonel and commanding the 132d Infantry, the old Second Illinois.

The organization of the Eighty-sixth Division was directed by the War Department on August 3 to comprise the following units:

Division Headquarters.
331st Machine Gun Battalion.

171st Infantry Brigade—
Brigade Headquarters.
332nd Machine Gun Battalion.
341st Infantry.
342nd Infantry.

172nd Infantry Brigade—
Brigade Headquarters.
333rd Machine Gun Battalion.
343rd Infantry.
344th Infantry.

161st Artillery Brigade—
Brigade Headquarters.
331st Field Artillery (light).
332nd Field Artillery (light).
333rd Field Artillery (heavy).
311th Trench Mortar Battery.
311th Engineers.
311th Field Signal Battalion.

Division Trains—
311th Train Headquarters and Military Police.
311th Ammunition Train.
311th Supply Train.
311th Engineer Train.
311th Sanitary Train.

In addition to the organization of the division proper, the 161st Depot Brigade was established, to which later incoming recruits were attached

A PANORAMA OF CAMP GRANT

before being permanently assigned to organizations within the Eighty-sixth Division. Surplus officers were attached to the depot brigade, which also served to take care of men physically unfit for combatant branches of the service and to hold specialists pending their assignment to special services.

On August 23 Major General Thomas H. Barry, who had been in command of the Central Department, with headquarters at Chicago, was directed to take command of the division, and on August 27 he issued his first general orders, making his staff, brigade, regimental and other assignments.

GENERAL BARRY AND THE ORIGINAL STAFF

General Barry's original staff consisted of:

Colonel H. O. S. Heistand, Camp Adjutant.
Lieutenant Colonel Roger S. Fitch, Chief of Staff.
Lieutenant Colonel G. N. Kimball, Judge Advocate.
Lieutenant Colonel James M. Phalen, Division Surgeon.
Major Charles E. T. Lull, Assistant Chief of Staff, G-2.
Major Innis P. Swift, Division Adjutant.
Major Charles Barnett, Division Inspector.
Major C. C. Burt, Division Quartermaster.
Major Alexander S. G. Gillespie, Division Ordnance Officer.
Major Irving Madison, Division Signal Officer.
Captain R. C. Richardson, Aide-de-Camp.

At the same time the following brigade and regimental assignments were made:

Brigadier General Charles H. Martin—172nd Infantry Brigade.
Brigadier General C. LeRoy Irwin—161st Artillery Brigade.
Brigadier General Lyman W. V. Kennon—161st Depot Brigade.
Colonel C. C. Smith—171 Infantry Brigade.
Colonel Charles E. Stodter—342nd Infantry.
Colonel Charles R. Howland—343rd Infantry.
Colonel B. F. Simmons—344th Infantry.
Colonel William R. Lambdin—331st Field Artillery.
Colonel Philip R. Ward—333rd Field Artillery.

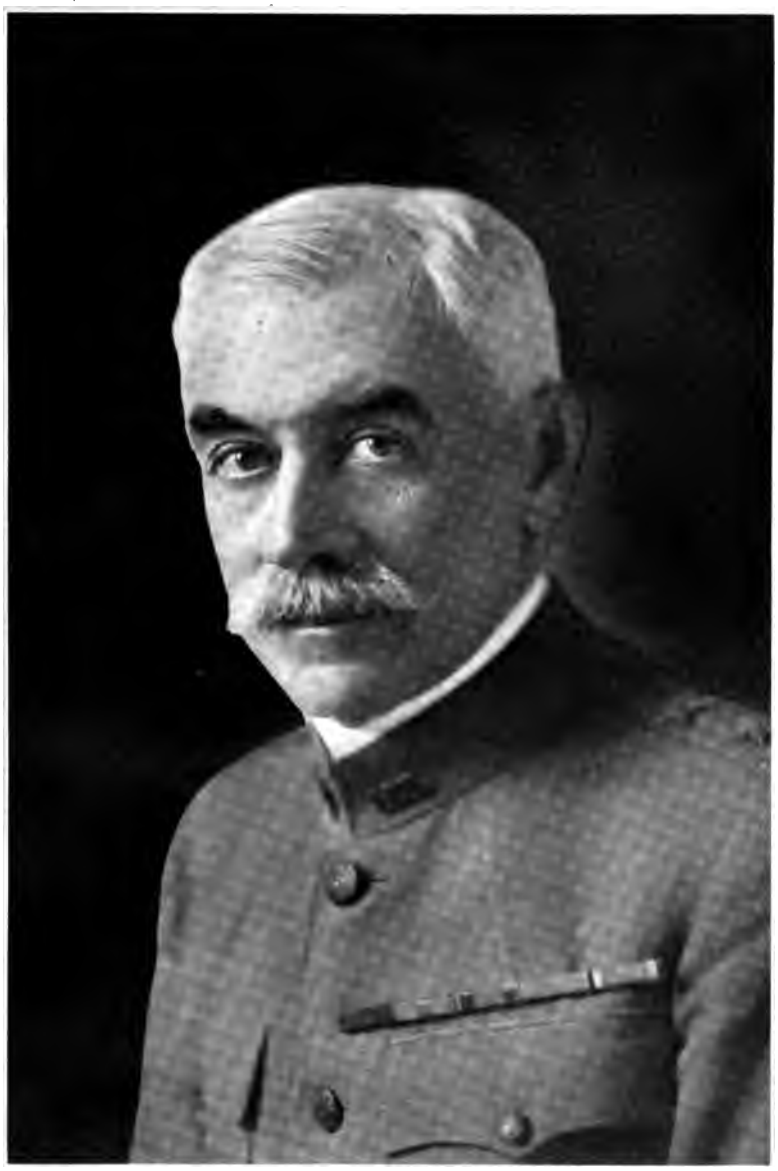

Moffett Studios

MAJOR GENERAL THOMAS H. BARRY
First commander of the Eighty-sixth Division.

LIEUTENANT COLONEL ROGER FITCH
Division Chief of Staff.

Colonel B. H. Dorcy—332nd Machine Gun Battalion.
Colonel C. S. Smith—331st Engineers.
Colonel S. B. Arnold—Division Trains.
Lieutenant Colonel C. DeGrasse Catlin—341st Infantry.
Lieutenant Colonel A. C. Gillem—333rd Machine Gun Battalion.
Lieutenant Colonel E. L. Gruber—332nd Field Artillery.
Major A. F. Dannemiller—331st Machine Gun Battalion.

Colonel Arnold was also assigned as acting commanding officer of the 311th Trench Mortar Battery.

The 171st Infantry Brigade originally had been asigned to Colonel Carl Reichman, whose appointment as a brigadier general, however, was challenged in the United States Senate because of his alleged pro-German utterances. He was born in Germany, coming to the United States when eleven years of age. Colonel Reichman was exonerated by the military affairs committee of the Senate, but the accusation hung over the officer's head throughout the training of the Eighty-sixth Division at Camp Grant, and it was not until October, 1918, with the division in France, that the shadow was lifted and Colonel Reichman was sent back to Camp Grant as a brigadier general to take command of the 161st Depot Brigade.

During the week of the organization of the division staff and field the newly commissioned officers of the Reserve Corps and the National Army arrived, mostly from Fort Sheridan, where on August 15 they had completed a three months' course of the most rigid military training in the history of the armies of the world.

The assignment of the Fort Sheridan officers to their commands in the Eighty-sixth Division was made by the companies which had obtained at the officers' training camp, in the following numerical order:

Companies 1 and 2—to the 341st Infantry.
Companies 3 and 4—to the 342nd Infantry.
Companies 5 and 6—to the 343rd Infantry.
Companies 7 and 8—to the 344th Infantry.
Company 9—to the 331st Machine Gun Battalion.
First Battery—to the 331st Field Artillery.
Second Battery—to the 332nd Field Artillery.
Third Battery—to the 333rd Field Artillery.

FOUR OF THE ORIGINAL STAFF OF THE EIGHTY-SIXTH

Above, left: Lieutenant Colonel Gordon N. Kimball, Division Judge Advocate; right, Lieutenant Colonel ter Colonel) James M. Phalen, Division Surgeon.

Below, left: Major (later Lieutenant Colonel) Charles C. Burt, Division Quartermaster; right, Major (later utenant Colonel) Alexander S. G. Gillespie, Division Ordnance Officer.

Cavalry Troop—to the 332nd Machine Gun Battalion.
Engineers—to the 311th Engineers.

The quartermaster officers were assigned to two provisional companies, and statistical, ordnance and signal officers to others pending their permanent assignment or attachment. Thus not only was confusion avoided to a great extent in the matter of reporting for duty, but also officers who had been associated at the training camp were kept together.

All of the reserve officers arrived by August 29, those left without berths being attached to the depot brigade.

Next day all the new officers were assembled at division headquarters, and were welcomed by General Barry in his never-to-be-forgotten "friendly hand on the shoulder" address, in which he pointed out to them the responsibility that had been imposed upon them, and urged them not to be dictatorial in their training of the men who soon would come to them for their first military schooling, but to treat the poor boy with the same kindness and consideration as the young man from the gold coast.

HERE THEY COME!

From the alacrity and enthusiasm with which the junior officers plunged into the great task before them, it was to be seen at once that the Eighty-sixth was to be a division worthy of all American army traditions. To the barracks, left cluttered up by the workmen, broom and water and scrub brush were applied in a manner that would have filled with glee the hearts of the recruits who came later could they have witnessed the operation. Drill fields were laid out; the necessary extra lumber was procured by any possible means; and clothing, cots and bedding were drawn in preparation for the "first 5 per cent" of the National Army men.

Late in the afternoon of September 5 they came, the first consignment of 350 men. Their train pulled into the Camp Grant station at 5:35 o'clock, ten minutes ahead of time, and they tumbled out singing and yelling. It must be admitted that the predominant words of the singing were:

Hail, hail, the gang's all here;
What the hell do we care now!

MORE "SELECTS" ARRIVING

Great clouds of dust swept across the six unlovely square miles of Camp Grant. Gathering rain clouds hastened the dusk. But there was no gloom in the hearts of the future soldiers.

A prospective trudge of a mile and a half through the dust to barracks brought no whimper. But Lieutenant Colonel Fitch, who had witnessed the detrainment from the back of his prancing chestnut mare, gave the first sample of the consideration that was to be the camp policy by shortening the distance to a few blocks, giving orders that the men be put back on the train and sent in over the siding. Again the train started, pulling up near the barracks at a point which henceforth became the "getting off place."

"When do we eat?" became the cry now, and old military heads nodded in approval, for that was the everlasting thought of the doughboy and the redleg. After being assigned to barracks, the men were lined up for mess at once, and the first supper of short ribs of beef, browned potatoes, stewed corn, pickles, bread, syrup, prunes and coffee was a pleasant surprise to many.

After mess the selected men received their blankets and bed-sacks, were shown how to fill the sacks with straw, and were assigned to their springy iron cots on the second floors of the big buildings. When taps sounded at 11 o'clock most of them were ready to turn in and they learned for the first time what it means literally to "hit the hay."

A TYPE

Unhappily for some among the 350 who had never before been so far from home, the storm that had been threatening all evening broke full force about midnight, the claps of thunder, wind howling round the corners of the wooden buildings, and rain pattering loudly upon the tarred roofs accentuating the natural strangeness and homesickness accompanying the first night with new bunkies and in unaccustomed surroundings, but the selects took it bravely.

With reveille, at 5:45 o'clock, they rolled from

NEW ARRIVALS

under their snug army blankets — albeit with some kinks in the back from the first night in the straw — laughed at the terrific downpour that had sluiced the cantonment during the night, and began to change the outward forms that distinguish the civilian from the soldier.

Immediately after morning "chow" of cereal, bacon, bread and coffee the change began taking place. Golf caps, derbies, slouches and straws disappeared and in their places came the smart sombrero of the American soldier. Silk shirts and cotton, collars and ties, went into the discard. Feet not always properly clad found an opportunity to spread themselves in the Munson last, which every man swore—at first—was too large. Hikes later proved that the army knew.

As the first 350 were getting acquainted with the miracle of army blouses and breeches, which fit in spots only at first, the second detachment of selected men began to arrive, many reaching camp by motor bus from the railroad stations in Rockford. The new arrivals were cheered by the "veterans" of a day, who seemed to strut a bit in their new uniforms for the benefit of their new comrades—which was the proper thing to do.

But even ahead of these first two detachments of the first quota of National Army men apportioned to Camp Grant had come two zealously patriotic youths who could not wait to be called. They beat the draft. First came J. Bradley Smollen, motion picture scenario writer, closely upon whose heels followed Tom A. Martin, Chicago sporting writer. For days this pair of eager patriots walked about the camp, misfits

MORE NEW ARRIVALS

in the midst of a sea of officers. They themselves had not yet achieved the standing even of privates.

Also ahead of the first quota came Spearman Lewis, publicity expert of Chicago, at whose suggestion General Barry instituted a press headquarters for the purpose of accommodating newspaper correspondents, disseminating news of the camp to "folks back home," and informing the selected men bound for Camp Grant of the conditions they might expect upon entering the army life and how to prepare for them. The writer of this division history was put in charge of the press headquarters, assisted by Lieutenants Lloyd E. Thrush of the Quartermaster Corps, Eugene Morgan

AND STILL THEY CAME

of the 341st Infantry, Charles Flanagan and Orion Mather of the 342nd Infantry, and Oldham Paisley of the 343rd Infantry.

The farmhouse just north of General Barry's residence was selected as the home of this army "Fourth Estate"; tables, typewriters, files and miscellaneous what-nots that smack of newspaperdom were installed; and soon the two-story frame building resembled more a modern newspaper office than a farmhouse. Mimeograph machines were provided, which turned out "copy" for several hundred newspapers in the wide area from which men were drawn for Camp Grant. As the increments of selected men arrived, newspaper men among their number were drafted for press headquarters until a corps of workers was collecting and grinding out the news of the camp.

There was no "lid" on legitimate news at Camp Grant. General Barry insisted that the game be played "wide open." No censorship was established except that which the correspondent imposed upon himself. The newspaper

RAISING THE FLAG AT PRESS HEADQUARTERS
Left to right: Tom Martin, Spearman Lewis, Harry Reutlinger, Harry Beardsley.

men were placed on their honor and were trusted to do nothing calculated to "give aid or comfort to the enemy." Press headquarters were credited by General Barry with having done much toward the building up of the splendid morale that ever marked the Eighty-sixth Division.

Upon the writer's return to his regiment, Lieutenant Thrush was placed in command at press headquarters, to be succeeded later by Lieutenant Flanagan, who remained at that post until the division entrained for a port of embarkation. Lieutenant Morgan was promoted to a captaincy.

By September 10 there were 2,000 selected men at Camp Grant. On that date these pioneers of the Eighty-sixth Division were assembled just north of division headquarters in a great semi-circle about a rise in the ground on which a little clump of fir trees stood, and General Barry went before them with a direct man-to-man appeal before they had got fairly started in the grim work of war. The appearance of the division commander was somewhat of an upset of old army traditions. Rank and caste were wiped out as he stood before them in the morning sunlight and reached for the hearts of these gallant sons of Illinois and Wisconsin who had set their determined faces already toward the front in France.

"As we live together, work together, fight together and—some of us—die together, why shouldn't we be friends and comrades?" said the general after he had read President Wilson's message to the soldiers of the National Army. "And what greater ties can possibly bind men together than living, working, fighting and dying together in the greatest and best cause in the world's history and for the freedom and equality of mankind the world over?

"You young men are inspired by the same pure and patriotic motives that inspire your officers, the majority of whom have recently started just as you are about to start, and most of you will come just as fast and get your opportunity to advance just as quickly as they did. Most of you are making greater sacrifices than your officers, are entitled to the best there is in us, and you'll get it. We shall play no favorites in this camp.

"So let us all get together, stay together and pull together for the cause we have joined hands to defend."

And here was created the famous spirit of the Eighty-sixth Division.

Following General Barry's address, the first 2,000 began the grind and routine of army life in earnest. For the first week they followed the following daily schedule:

5:45 A. M.—Reveille, first call.
5:55—Reveille.
6:00—Assembly.
6:00-6:10—Setting up exercises.
6:30—Mess call (breakfast).
7:10-7:30—Fatigue.
7:30-8:00—School for the soldier.
8:00-8:30—School of the squad.
8:30-9:30—Interior guard duty.
9:30-10:00—Setting up exercises.
10:00-10:30—Military courtesy and discipline.
10:30-11:30—Issuing of clothing and equipment.
11:30—Recall from drill and fatigue.
11:40—Sick call.
11:45—First sergeants' call.
12:00—Noon—Mess (dinner).
1:00 P. M.—Fatigue.
1:05—Drill, first call.
1:15—Assembly.
1:15-1:45—Setting up exercises.
1:45-2:30—Care of uniform and equipment.
2:30-3:00—School of the soldier.
3:00-3:45—Personal hygiene and care of the feet.
3:45-4:15—Obligations and rights of the soldier.
4:15—Recall.
4:25—Guard Mounting, first call.
4:35—Assembly.
5:00—Mess (supper).
5:30—Retreat, first call.
5:40—Assembly.
9:00—Tattoo.
10:45—Call to quarters.
11:00—Taps.

The aptitude of the men in mastering the drill work was little short of amazing. Promotion had been promised them as rapidly as their ability and the progress of their military training warranted, officers' training schools in camp already were in contemplation, and during even the first weeks of training their instructors could see future lieutenants and captains—even majors—sprouting before their eyes. "Noncoms" of the Regular Army who had been assigned to the division to assist in the instruction of the selected men were made to look to their laurels.

THE FIRST TWO NATIONAL ARMY MEN
Bradley Smollen and Tom A. Martin.

First announcement of the acting corporals and sergeants in the various companies added impetus to the training. The temporary non-com-

"LET US ALL GET TOGETHER, STAY TOGETHER AND PULL TOGETHER"
General Barry addressing the first 2,000 selected men of the Eighty-sixth.

missioned officers realized that they would have to keep on their toes if they expected to retain their grades when permanent appointments were made. Those whose names did not appear on the first lists redoubled their efforts, determined to be on the next.

With the coming of the first National Army men came the job of policing the territory adjacent to Camp Grant. Rockford was "dry"—at least supposedly so—but in other nearby towns liquor was to be had. To prevent excursions to these towns, to stamp out "bootlegging" as far as possible, and otherwise to preserve order, Captain (later Major) Albert L. Denman, who before attending the Fort Sheridan training camp had founded and headed Chicago's famous mounted police, was put in command of the division's military police, coöperating with the civil authorities. Captain Denman immediately began a round-up of all former Chicago policemen among the selected men for his force, which may have had something to do with the splendid conditions that prevailed in the Camp Grant area.

MAJOR ALBERT L. DENMAN
Commanding the Military Police.

A notable example of the spirit that already inspired the men of the National Army was given with the first of the physical examinations, when every regimental infirmary was a busy scene. At the same time that the examination as to the physical fitness of the men was held, a typhoid inoculation also was given; long lines stood in single file before the surgeons to get their first "shot in the arm," to be followed a week later by para-typhoid inoculations.

No one who witnessed those first physical examinations could help marveling at the revolution of thought that they disclosed. Men who had struggled to gain exemption and remain out of the National Army now fought to remain in it. Not a few shed tears when turned back to civilian life. A strapping athlete of twenty-four years who fell short on the eye test begged the examining surgeon to overlook his defect; another who was a slacker at heart a few weeks before, seeking exemption by professing to have tuberculosis, admitted to the examiners that he had lied, and he fairly danced with joy when he was pronounced O. K.; a one-eyed man who had slipped by the exemption board in Chicago offered to whip any two-eyed or three-eyed man either; thus it went in hundreds of instances throughout the camp.

BAYONET BOXING
Lieutenant J. W. Krause and Danny Goodman.

For several days thereafter aching arms were the rule, but there was apparent a general air of relief that the examinations were passed.

As the men now became more accustomed to the new life into which they had entered, the army discipline gradually was tightened up. This extended to the officers, as well, with the abolishing by General Barry of the swagger stick, the nobby short overcoat and all other details of uniform and equipment not provided for in uniform regulations.

But the drawing of sharper military lines for both officers and men did not mean that it was to be "all work and no play" at Camp Grant. In addition to motion pictures and other entertainment furnished through the Y. M. C. A. and the vaudeville performances and minstrel shows arranged for in the different regiments, a part of the daily drill schedule was set aside for games such as "duck on the rock" and "three deep," and all kinds of sports were encouraged. This encouragement of manly sports and cheering recreation helped both the fighting spirit and the working spirit of the men.

Coach Lewis Omer of Northwestern University was made cantonment athletic director, working in coöperation with Captain (later Major) Orville J. Taylor, divisional athletic officer. Danny Goodman was transferred from the First Infantry, Illinois National Guard, before that organization went to Texas, and took charge of the camp boxing instruction, to be succeeded by Charley White, Chicago's fast aspirant for the lightweight championship, and later by Fred Dyer. Through the efforts of

DANNY PARRYING A THRUST

Goodman, White and Dyer and under the direction of Lieutenant (later Captain) John E. Eddy, many a clever boxer was produced by the Eighty-sixth Division, some of whom won high honors in competitions between camps and in the A. E. F. bouts.

AN INTERESTING GROUP
The central figures are Anton Cermak and Charley White. The officers are Lieutenants Spencer (left) and Eddy (right).

One of the first noted visitors at Camp Grant was the late Colonel Theodore Roosevelt, who late in September, after a motor trip of inspection accompanied by General Barry, the brigade commanders, Lieutenant Colonel Fitch—who had served in the Rough Riders under the Colonel—and an honor escort, delivered an address to the men of the division.

Colonel Roosevelt complimented Major Sawyer upon the splendid construction work accomplished at Camp Grant, which was the first of the National Army cantonments to reach completion, and General Barry upon the *esprit de corps* already manifest and the fact that of all the camps the number of objectors "conscientious" and otherwise, was lowest in the Eighty-sixth Division. It should be mentioned here that of the number of conscientious objectors brought to Camp Grant as prisoners after they had refused to obey the official call of their boards, practically all ceased objecting and expressed a desire to accept the War Department's offer to enter the National Army without further protest. Charges were dropped against those who reached this

AWAITING COLONEL ROOSEVELT

decision, and very many of them later made exceedingly creditable records.

Upon cabled instructions from General Pershing that "strict methods used at West Point in training new cadets in the elementary principles (discipline and military courtesy) should be applied rigorously and completely to the forces we are organizing," the military belt of Camp Grant was tightened up another couple of holes, non-commissioned officers' schools were opened in every company, attendance being compulsory, and the selected man set his jaw and plugged night and day without complaint—at least without a very audible one.

New increments now were coming into camp in an almost steady stream. Each was met by the veterans with cheers and welcoming cries of: "You'll like it!" And most of them learned to do so.

Putting the "square peg" and "round peg" men in their properly fitting openings was already in progress at division headquarters. To meet the problem the War Department had established its personnel division. Captain Lawrence H. Whiting, former Chicago football star, was assigned as personnel officer at Camp Grant, and under his direction were prepared the thousands of personnel cards bearing the life history of every man in the division. With this record of the soldier's experience and training, it became possible to put the majority of the men where they could be of the most service. The system in the Eighty-sixth Division was perfected by Captain (later Major) Robert K. Fast, who remained as division personnel adjutant until the end of the war.

THE COLONEL ARRIVES
The three officers in the foreground are Generals Kennon, Martin and Barry.

With the issuing of the new Enfield rifles began the training of the division in the art of modern warfare. Up to this time there had been the school of the soldier and of the squad, the facings and the manual of arms with the old Krags, platoon and company drill, and hikes. Now the division school of arms was opened under command of Colonel Guy Palmer and Lieutenant Colonel Harris Pendelton, Jr. First the commissioned officers and later the non-commissioned attended classes in bombing, musketry, automatic

TWENTY THOUSAND MEN HEAR COLONEL ROOSEVELT

rifle, trench mortar, fortifications and other specialties. Company, battalion, regimental and even brigade commanders, as well as lieutenants, sergeants and corporals, now went to school again, to learn things never before taught the American soldier, such as camouflage, close combat weapons, mines, deep gallery shelters and other cover against shell fire, construction of listening posts, perception of subterranean sound, Véry pistols and signal rockets, communication with airplanes, wiring, observation and sniping, and countless other subjects incident to the new methods of fighting.

A division gas school was instituted under Captain (later Major) John S. Sweeney, a Chicago physician. Company officers, both commissioned and non-commissioned, after attending the gas school, as well as the school of arms, in turn gave the courses in which they had been instructed to the men of their commands. So thorough was the gas course arranged by Major Sweeney that out of the hundreds of officers attending his class only one failed to pass the required tests—and he was a colonel.

In the middle of October began the work upon an actual system of trenches. In detachments the men of the division were marched to a rolling stubble field lying across Meridian Highway just east of the cantonment. Soon fresh-turned earth ran snakily across the landscape for half a mile. Generally the line followed the military crest of a low ridge. Behind it and higher, the second and third-line supporting trenches were built and con-

MAJOR ROBERT K. FAST
Division personnel adjutant.

nected by communicating trenches until before long there lay a labyrinth which was the replica of the trenches in which already the first of the American troops were fighting in France and Flanders—where the Eighty-sixth hoped soon to be.

For days and days the work continued. Barbed wire entanglements were stretched over the length and breadth of the system. When completed, the firing trenches, communications and approaches were named after streets of Chicago and other cities from which men had been sent to Camp Grant, and the dugouts and strong points for well known hotels and resorts.

Over this trench system was fought battle after battle, was staged maneuver after maneuver, under the direction of Captain Robert Payen and the other officers of the Allied military mission. From Samuelson Road to Cleveland, Meridian Highway to Miller, the lines were occupied and evacuated, barraged, stormed, counter-attacked, until the sandy parapets and firing steps caved in under the strain. Already the men were eager to get into real action and the cry became: "Let's Go!"

But fate had set for the Eighty-sixth a tragic destiny. Hardly had the division begun to take really promising form than inroads were cut into its ranks for replacements to be sent to regular army and National Guard divisions scheduled for early embarkation overseas. Most of the officers and men were "rarin' to go," but they wanted to go with the Eighty-sixth. Instead, time after time the division was depleted, new increments of men arrived and were trained, only to be taken away to sail for France with other units.

The first draft upon the Eighty-sixth was for almost 5,400 men to be sent to Camp Logan, to fill up the Thirty-third Division, composed of former Illinois National Guard regiments. These replacements were drawn from the following units:

341st Infantry	650	333rd Machine Gun Battalion	190
342nd Infantry	1,100	331st Field Artillery	90
332nd Machine Gun Battalion	190	332nd Field Artillery	430
343rd Infantry	1,110	333rd Field Artillery	530
344th Infantry	1,110		

The first 500 of these men were marched over to the railroad spur on October 22nd and started toward Camp Logan.

"Good luck!" shouted those left behind. "You'll be the first to get over. Give 'em hell!"

And everyone knows what the Thirty-third did in France.

The remainder of the increment followed shortly.

This portentous cut into the ranks of the division, the first of a series, came as a distinct shock, but it was by no means a discouragement. The men of Camp Grant realized that if the war was to be won America must win it, and they had made up their minds that the Eighty-sixth Division was going to play an important part in that victory. So it was not surprising that they entered enthusiastically into the Second Liberty Loan drive. In this campaign Camp Grant led all the cantonments of the country, winning the praise of both the War and Treasury Departments, by subscribing more than $2,000,000. This brought the following telegram to General Barry from Secretary Baker:

"Wonderful support accorded the Liberty Loan by the men of your command elicits growing commendations from the Treasury Department and the executive committee of the Seventh Federal Reserve District. Camp Grant leads all other camps in volume of subscription."

After exciting competitions among companies, battalions, regiments and brigades, the drive was wound up with a great Liberty Day celebration on October 24, when General Barry ordered all work suspended except guard and fatigue duty, and the day was given over to football and basketball games, track events and a card of twenty-seven boxing bouts arranged

HEADQUARTERS TROOP, WITH THEIR FIRST RIFLES

by Captain Eddy and Coach Omer, who had been commissioned a captain.

The government war risk insurance was introduced at Camp Grant by Colonel Charles R. Howland of the 343d Infantry, who had represented the Eighty-sixth Division at the Washington conference of army and navy men to study the law. Upon his return to camp, Colonel Howland first insured General Barry, Colonel Heistand and Lieutenant Colonel Fitch for $10,000 each—the maximum amount of insurance issued—then all the other officers; company insurance officers were designated and they explained the act and offered the insurance to their men, with the result that soon practically every member of the division was insured for from $5,000 to $10,000.

Late in October it was announced that those men who had "put everything they had" into their work were to have their first opportunity to win their commissions in a third officers' training school, to be opened at camp with Lieutenant Colonel Edwin A. Hickman as its commanding officer. Three hundred selected men were to be admitted to the school upon the recommendation of their commanding officers, together with 163 men from the universities of Chicago, Illinois and Wisconsin, the Western Military Academy and Shattuck School. After the school had got well under way Colonel Palmer, who had been conducting the school of arms, replaced Lieutenant Colonel Hickman as commandant.

COLONEL GUY G. PALMER
Commander of the Division School of Arms; later commandant of the Third Officers' Training School.

Intelligence schools also were established, at which both officers and enlisted men were instructed in the German language, patrolling and the multitude of other duties of the intelligence section.

Nor were these the only schools. The first week in November saw the introduction of a course entirely new to the American army—singing! The officers of the division first were assembled in the Y. M. C. A. auditorium and introduced to Arthur Nevin, who had been appointed camp singing director. Thereafter singing school became a weekly event for men and officers in every regiment.

The duties of the modern day officers had become indeed complex. They had enlisted to fight, said one, and here they had qualified in about everything except that. They had taught English to men of all nationalities, studied drawing and higher mathematics, sold bonds, written insurance, and

attended singing school, and he was of the opinion that it was high time they had a chance to be soldiers. But both officers and men accepted their lot, whatever it was, philosophically.

THE "Y" HUT

First actual firing with the new Enfield rifles was begun November 12, when the 341st Infantry—the "Wisconsin Eagles," so named for the regiment's mascot, a bald eagle presented by citizens of Milwaukee—marched to the rifle range on the Kishwaukee River three miles from camp. The other infantry regiments followed in turn. Particular attention now was paid to work on the range, with the result that, considering the fact that some of the men never before had held a rifle, remarkable accuracy was attained by the division as a whole. The construction of the rifle range with from 100 to 1,000 yards filing points, was one of the creditable achievements of the 311th Engineers, cooperating with the Thirty-fifth Engineers.

There had been hikes, of course, since the arrival of the first 5 per cent, but now the really long marches began, the men cooking their own noon meal and returning to camp for supper. Many found these long marches very strenuous at first, but they rapidly became hardened.

On November 26 General Barry, with Lieutenant Colonel Fitch and Major R. C. Richardson, slipped quietly out of camp, and several days later it became

Y. M. C. A. WORKERS AT CAMP GRANT

GENERAL VIEW OF RIFLE RANGE AT MESS TIME

generally known that the division commander and his chief assistants had gone to France for a course of instruction and study on the Western front. Brigadier General Kennon took command of the division, Major Lull acting as chief of staff.

The winter of 1917-18 was a most severe one at Camp Grant, blizzard after blizzard sweeping down upon the cantonment, but it was not allowed in any way to interfere with the work. In the teeth of biting winds that froze ears, noses, fingers and toes, and in the face of cutting snow and sleet, the men were kept at their rigid training, although for weeks the mercury remained below zero, at one time reaching 27 degrees below. The long hikes continued through the snow, and the work on the rifle range went on in spite of the cold until after Christmas, when at one time, the snow being drifted at places to the very roofs of the barracks and it being practically impossible to travel about the cantonment except on snowshoes or skis, outdoor training was brought to a halt, but only for a day or two.

Much suffering was relieved by the Red Cross and various women's organizations of Illinois and Wisconsin, who, in response to the needs of the situation, gave to the boys thousands of knitted helmets, sweaters, wristlets and socks.

Just before Christmas the commissioned personnel of the division was augmented by the addition of more than 400 officers from the second camps, principally from Fort Sheridan, led by Major Albert A. Sprague II of Chicago, the ranking officer. Major Sprague was attached first to the intelligence

MESS

© V. O. Williams Photographic Co.

THE COLDEST DAY OF THE YEAR

The 343rd Infantry on the rifle range, with the thermometer nearly 20° below zero.

ON THE FIRING RANGE—AT THREE HUNDRED YARDS

section and later assigned to the 341st Infantry, where he remained until the division was broken up after the armistice was signed. The destiny of the Eighty-sixth Division after the prescribed sixteen weeks of training became a question that began to perplex both officers and men late in January, when the end of the training period arrived. Rumors were flying thick and fast. Camp Grant was to be abandoned, said some, or the Eighty-sixth was to become a replacement division; one report was that the division was to be merged with another.

Division headquarters' answer to these rumors was "Carry on!"

That order was followed to the letter, and there was no further let-up in the training. If, indeed, there was any change, it was that the work was carried on with even greater vim and vigor than before.

ON THE RANGE
Close-up view of the targets.

Much of the excellence in the development of the division during the hard winter was due to the instructors from the armies of the Allies. France and Great Britain had sent to the United States some of their ablest officers who had seen service on the Western front, and the aid they rendered was of the first importance. Assisting them were both British and French noncommissioned officers, who were assigned to various subjects in about the same ratio as their superiors. A significant contribution to the training program, the service they rendered was out of all proportion to their numbers. Records are not available to show all of the officers and noncommissioned officers of the Allies who, at various times, assisted in the training of the Eighty-sixth Division, but the following are particularly remembered by both officers and men for their splendid work:

From the French Army

Captain Robert Payen, Croix de Guerre, ranking member of the French mission, who particularized in tactics and the automatic rifle. Captain Payen had fought through the battle of the Marne in 1914 and was mentioned twice in dispatches.

Captain Georges LeDu, Croix de Guerre, a graduate of the artillery school at Fontainebleau, mentioned three times in dispatches.

Lieutenant Gaston Bordonneau, Medaille Militaire, Croix de Guerre (two palms and two stars), bombing expert.

Lieutenant Leon Druart, Croix de Guerre, who specialized in liaison. He was a veteran of the Moroccan campaign and had fought along the Western front from Ypres to Verdun.

A GROUP OF ALLIED OFFICERS
Who assisted in the training of the Eighty-sixth Division.

Assisting the French officers were Sergeants Hergue, Parmentier, Vincent and Jutelet.

From the British Army

Major Reginald J. Mackay, ranking member of the British mission, expert in strategy and tactical maneuvers.

Major L. C. Benns, machine gun specialist.

Captain Sidney B. Minch of the Connaught Rangers, one of the ablest exponents of bayonet fighting in the British—or any other—army. Although a victim of German poison gas, from which he at times suffered extremely, his Irish humor and his remarkable energy were ever an inspiration to all members of the division with whom he was associated.

Captain Walter A. S. Cotton, of the London Regiment, instructor in bombing and explosives.

Lieutenant Wilfred H. Parker, instructor in intelligence service.

BRITISH INSTRUCTORS
Left to right: Sergeants Bull and Mitchell, Sergeants Major Spenser and Barratt.

The British officers were aided by Sergeants Major W. P. Spenser and W. Barratt and Sergeants Bull and Breadhead.

Of the officers of the Allies only Captains Payen, Minch and Cotton and Lieutenant Parker accompanied the division to France.

For the division maneuvers in the spring members of the senior officers' mission of the Allies arrived as supervisors and critics. Among these were Major C. E. Eckenfelder, commandant of the mission; Majors H. de Beaurieux and A. M. Rostand and Captain Bion of France, and Major Makin of England. Lieutenant Colonel R. V. K. Applin of the British army gave several instructive and interesting talks to the Eighty-sixth officers. The camp also was visited by General Trotter of the British army.

Notwithstanding the miserable weather and the consequent almost perpetually menacing conditions underfoot, Camp Grant had been maintained as one of the healthiest cantonments in the United States. In the first five months of training more than 46,000 men had lived in the military city, and its health record far eclipsed that of any civilian American community. Its death ratio was less than 1 in 2,000. There had been numerous quarantines, naturally, but these all were short-lived and not of a particularly serious nature. A threatening spread of spinal meningitis, which already had ravaged some camps, was prevented by quick action by the medical officers.

CAPTAIN MINCH ON GUARD

As brave a showing as possible with a skeleton division, only about half the personnel of which was composed of private soldiers, was made for General Barry upon his return from France in February. For the first time entire brigades were reviewed, following which Brigadier Generals Martin and Kennon, together with the commanding officers of all regiments and separate organizations in Camp Grant, were called into conference with the division commander, who reviewed the result of his observations at the front. This marked the beginning of the

CAPTAIN BERTRAND

final intensive training for the Eighty-sixth Division. All now had rosy visions of early action to spur them on to redoubled efforts.

Even floods, caused by the melting snows, practically engulfing the cantonment, making rivers of company streets, lakes of drill grounds, failed to dampen the spirit of the men. The swollen Kishwaukee River, raging high under its burden of broken ice, swept the rifle range, causing extensive damage, bridges and targets being carried away by the waters.

There came more indications that the division was to be filled up and sent overseas. Serial numbers were issued to the men and stamped on aluminum identification discs. Night training was started, with signal rockets adding realism to the work.

Mobility exercises were ordered by regiments, including the packing of barrack bags by every man, collection and loading of every piece of regimental, battalion, company and personal property, equipment and records, a whirlwind clean-up of quarters to remove the last trace of dust and debris, packing and lashing of wagon trains and motor trucks, and regimental formation for review.

There was, however, one disquieting phase of the training. Apparently the trench work had been abandoned and the division again took up open warfare training, which gave rise to new rumors that the Eighty-sixth was to remain as a training unit and might not get overseas after all. The motive behind this alteration of the training schedule is explained in the following extract from the final report of General Pershing, as published by the War Department:

"Recommendations were cabled to Washington (late in 1917) emphasizing the importance of target practice and musketry training, and recommending that instruction in open warfare be made the mission of troops in the United States,

BAYONET INSTRUCTORS
Left to right: Lieutenant Gamble, Captain Minch and Lieutenant Lathrop.

while the training in trench warfare so far as necessary be conducted in France. Succeeding divisions, whether serving temporarily with the British or French, were trained as thus indicated. The assistance of the French units was limited to demonstrations, and, in the beginning, French instructors taught the use of French arms and assisted in the preparation of elementary trench warfare problems."

Assuming that divisions would arrive with their basic training completed in the United States, one month was allotted for the instruction of small units from battalions down, a second month of experience in quiet sectors by battalions, and a third month for field practice in open warfare tactics by division, including artillery. Many divisions, unfortunately, did not receive the requisite amount of systematic training before leaving the States, and complete preparation of such units for battle was thus often seriously delayed.

ALL SET TO SMASH THE KAISER

Throughout the winter new increments of recruits continued to arrive weekly at Camp Grant, but the drain upon the camp for men to fill up other divisions preparing to sail was apparently unceasing. Close upon the heels of the 5,400 sent to Camp Logan in November, followed 2,000 to Camp Pike at Little Rock, Arkansas, for the Eighty-seventh division. In the course of the winter several detachments of 1,000 to 5,000 men each were sent to Atlantic ports for immediate embarkation for France. These men were called in special War Department orders stipulating the needs of the A. E. F. for men experienced in certain branches, as, for instance, motor mechanics, chauffeurs, horsemen, telephone and telegraph operators, carpenters, dock workers and field hospital men.

In February and March approximately 4,000 men were transferred to Camp Greene at Charlotte, North Carolina, and assigned to the Fourth Division, which sailed for France early in May. In March, also, began the second big shipment of troops to Camp Logan—8,000 men. These filled up the Thirty-third Division, which sailed in May, but left the Eighty-sixth Division worse than a skeleton. These blows were directed by no means at the enlisted personnel alone. Under them began to fall officers, high and low, who were shifted to other commands.

Then the long arm reached to the very top of the division's list, and on March 20, 1918, General Barry issued the following general order, his last as commander of the Eighty-sixth:

"In obedience to Paragraph 166, Special Orders No. 61, War Department, Washington, D. C., March 14, 1918, I hereby relinquish command of Camp Grant and the Eighty-sixth Division, National Army.

"I congratulate all connected with the Eighty-sixth Division at Camp Grant on the great progress made and efficiency attained in all administrations, notwithstanding trying conditions of terrain and weather, and the disorganizing effect of the transfer of thousands of enlisted men and officers from organization units under War Department orders, which were met with true soldierly spirit.

"I take leave of you all with sincere regret, and wish for you every good luck and success wherever you go.

"THOMAS H. BARRY,
"Major General, U. S. Army."

AIRING OUT AT SIXTEEN BELOW

In a farewell speech to his officers General Barry predicted a splendid record for the division. Silence reigned in the big "Y" auditorium as the general finished his brief talk, put on his cap, raised his right hand to the visor and said:

"Officers of the Eighty-sixth Division—I salute you!"

As one man the entire audience leaped to its feet in a smart salute. The general, tears rolling down his cheeks, strode out a side door. That was the last seen of General Barry by the officers at Camp Grant. He left quietly, practically alone.

The War Department's decision that he was not physically fit for service in France was the bitterest disappointment of General Barry's career, a crushing blow from which the grizzled veteran never recovered. He returned to Chicago to take command again of the Central Department, but he was a changed man; the heart of the "Old Bear" was broken. After the departure of the Eighty-sixth for France General Barry was put in command of the Department of the East, with headquarters at Governors Island. In June, 1919, the Distinguished Service Medal was awarded to him by Secretary Baker. Four months later he was automatically retired from the service by reason of his age, having reached his sixty-fourth birthday. Early on the

morning of December 30, after an illness of three weeks at the Walter Reed Hospital, Washington, D. C., the taps of eternity blew for General Barry.

AT THE THIRD OFFICERS' TRAINING CAMP

Thomas H. Barry was born of poor parents in the Irish quarter of New York, October 13, 1855. When he finished the common schools, Robert B. Roosevelt, an uncle of Theodore Roosevelt, appointed him a cadet at West Point. He was graduated in 1877 and detailed to the famous Seventh Cavalry—Custer's regiment. He won his first promotion fighting Indians, passed through the grades of major, lieutenant colonel and colonel, and in the Philippines was made a brigadier general for gallantry in action. He commanded the Military Academy at West Point in 1910 and was moved to Chicago in 1916 to command the Central Department, which post he left the following year to take command of the Eighty-sixth Division and Camp Grant.

Upon General Barry's departure from Camp Grant, Brigadier General Kennon again took the reins of the Eighty-sixth Division without ceremony.

CHAMPION BOXERS OF THE 172ND BRIGADE

These were the fighters of the 344th Infantry, whose colonel, Benjamin T. Simmons, is receiving from General Martin a silver trophy.

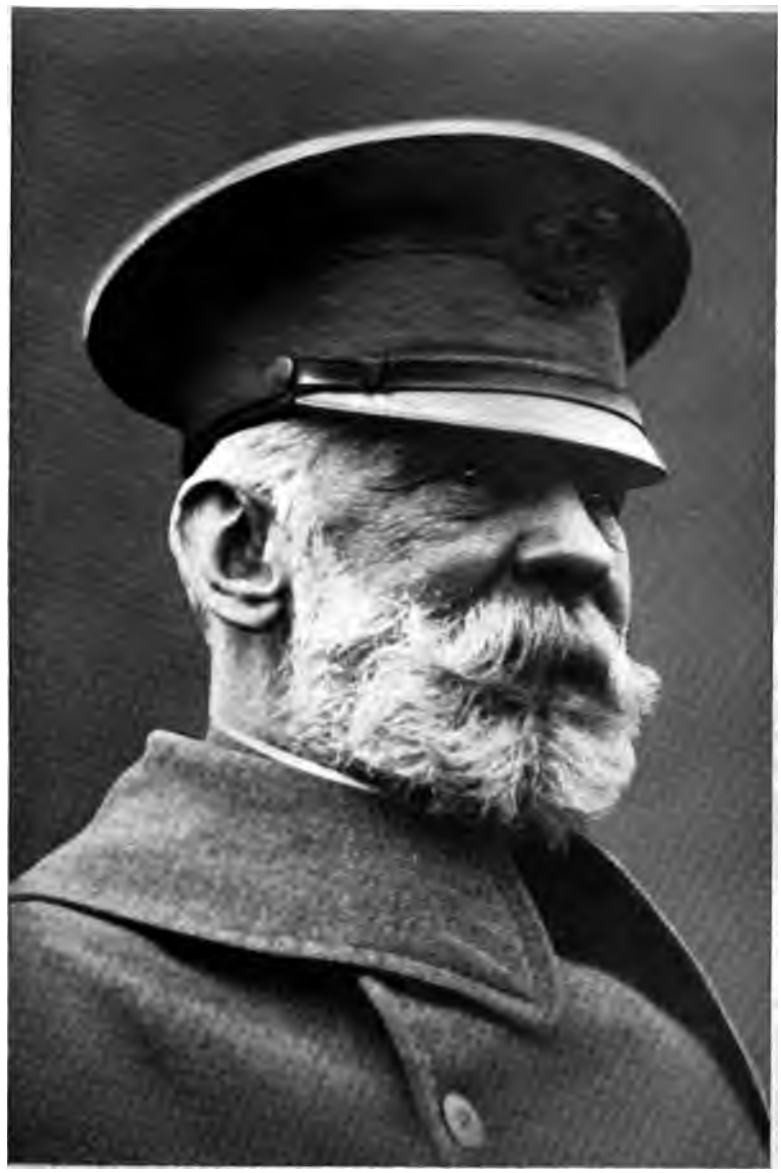

BRIGADIER GENERAL LYMAN W. V. KENNON
Commanding the 171st Infantry Brigade, temporarily commanding the Eighty-sixth Division.

On April 12 Brigadier General Martin, leader of the 172nd Brigade, received his promotion to the rank of major general, and on May 1 took command of the division, General Kennon returning to the 171st Brigade, which he had been commanding before he took control of the division. His stay there also was brief, for upon examination, he, like General Barry, was found physically unfit for overseas service, and late in May he was relieved of command of his brigade. Dropping to his Regular Army rank, of colonel, he was then ordered to Camp Greene, to command the cantonment. There Colonel Kennon was taken ill, and on September 9—the day his old brigade and division sailed for Europe—the "blond giant" breathed his last.

Lyman W. V. Kennon was born at Providence, Rhode Island, in 1858. Graduating from West Point in 1881, he saw thirty-eight years of service in the United States Army. It carried him into Central America, Mexico, Cuba, the Philippines, Hawaii and several European countries. In the Philippines he constructed the Benguet road. For his conduct at the battle of San Juan he was commended for bravery. He became a captain in 1897, a colonel in 1912, and a brigadier-general in the National Army when the United States entered the World War.

GENERAL MARTIN AT CAMP GRANT

Major General Charles H. Martin's assignment as Camp Grant's new chief was recognized as a sure sign of real action during every minute of the training period. Under this dynamic leader there could be nothing else. The period he made an exclamation point, with a clenched fistful of asterisks thrown in!

General Martin was particularly worthy and well qualified to command the Eighty-sixth Division. An Illinoisan by birth—he was born at Albion, October 1, 1863—he previously had proved himself a commander of keen perception and forethought, a rigid disciplinarian with a warm heart beating under the stern exterior, a born leader. Graduated from West Point in 1887, he had served on the frontier, in the Philippines, and in the Boxer campaign, then, after two years on the General Staff at Washington, had accepted command of the Third Infantry, Oregon National Guard. In 1915 he went to the Mexican border, where he served until the United States' declaration of a state of war with Germany, soon after which he was selected by General

A FRIENDLY CHAT
General Martin in conversation with General Andrews and Lieutenant Colonel Pendleton.

Pershing to command the reserve officers' training camp at Leon Springs, Texas. When the camp was closed he was made a brigadier general in the National Army and assigned to Camp Grant.

Upon taking over the Eighty-sixth in May, 1918, General Martin instituted his "thick-skinned-hard-as-nails" system of training. To his staff and field officers, who welcomed him to the command of the division, he announced that the "open door" policy would mark his entire regime.

"There will be DISCIPLINE in this division," he declared, "but it will be the discipline built on perfect trust and understanding."

That was Martin. He left no room for a misunderstanding. He wanted "pep," he said; his orders were orders, and "pep" he got. "Pep" became the slogan of the division. In the first place, there was no getting around it. General Martin did not believe in directing his division from division headquarters alone. He was here, there and everywhere about the camp. No lieutenant drilling his platoon or corporal instructing his squad could risk being off his guard for a moment. The sergeant of the guard at every regimental guardhouse had to keep his eye peeled constantly, for when the general appeared—and often it was quite sudden, the division commander racing his horse or his car around the corner—the guard had to be turned out, rain or shine, holidays included, and turned out in a hurry.

Staff and field officers left their swivel chairs and took to the saddle with the general, who followed to the letter the Pershing instructions relative to training in open warfare. Weather meant nothing in the life of the Eighty-sixth Division, even the higher officers riding for hours every day, through pouring rain as well as sunshine. Soon the division had covered itself with mud as well as glory, and the French and British officers aiding in the instructions, expressing astonishment at the rapid strides made, declared the organization ready for France.

It was soon after General Martin took command that the division received the name it so proudly bore through the remainder of the war, the

BRIGADIER GENERAL LINCOLN C. ANDREWS
Commanding the 172nd Brigade.

name of Black Hawk, which still lives as a monument in that great organization born of the war—the American Legion.

And on June 28 the men of the division learned their battle cry, the blood-curdling war cry of old Chief Black Hawk that had struck terror to the hearts of early settlers in Illinois years before. Returning from the rifle range, the four infantry regiments, under command of Brigadier General Lincoln C. Andrews, then leader of the 172nd Brigade, were gathered in a ring about a great stone promontory, where stood that venerable plainsman beloved of every member of the division—Dr. A. J. ("Old Doc") Woodcock. After a brief talk by General Andrews "Old Doc" let loose the Indian war whoop in all its fury—

"Kia-kiak! Kia-kiak!"

For a moment there was silence. Then, led by Captain Theodore Feeker of the 342nd Infantry at a sign from General Martin, who had accompanied Dr. Woodcock to the scene, the soldiers burst forth in the cry, roaring Kia-kiak!" and again and again until the hills reverberated.

"OLD DOC" WOODCOCK

After an astonishing exhibition of Wild West shooting with an old frontier cap and ball pistol, and breaking the meanest horse at the remount station — pronouncing the brute a kitten—"Old Doc" called it a day and returned to the sometime quiet seclusion of his wooded estate, Camp Riverside, at Byron, which was ever open to the Black Hawk regiments as a camping ground.

Training in the 161st Artillery Brigade kept pace with the work in the infantry brigades and other organizations in spite of lack of equipment and the necessity of leaving Camp Grant in order to get practical range firing. With wooden horses and fencepost-barreled guns,

GUN CREW OF BATTERY B, 333RD FIELD ARTILLERY

the artillery-men entered upon their labors with the same enthusiasm and determination as if their mounts and equipment were "jake." Not until November did the gunners get their first horses—such as they were—but every day was crowded with pretty nearly twenty-four hours' worth of intense work, drill and study, and the brigade was made an efficient, snappy machine.

Like the other organizations, the artillery brigade lost numerous consignments of men, who were sent to engineer and signal battalions or other artillery brigades, until in December there were barely enough men left to carry on the usual routine duties. With the arrival of new increments, most of the time was utilized in schools for both officers and enlisted men. The schooling of the gunners now was conducted under the supervision of Lieutenant LeDu, French artillery expert assigned to the division.

In January the first guns arrived—six 3-inch field pieces. These were apportioned two to each regiment, although the 333rd was to have been equipped with heavier guns, the French 155 mm. Schneider howitzers. Then, in February, came two 4.7s, the French middle-heavy piece, for that regiment.

The artillery brigade was now all primed to commence firing. All it lacked was a place to shoot. An effort to establish an artillery range at Camp Grant failed on account of insufficient space in the reservation. One range—of 5,000 yards—had been tentatively laid out, but this plan eventually was abandoned as entirely inadequate. Arrangements then were made for the completion of the brigade's training on the government reservation at Camp Robinson, Sparta, Wisconsin.

Early on the morning May 14 Colonel Philip R. Ward led the artillery brigade, headed by a detachment of the 311th Engineers, along the old Black Hawk trail on the first day's march of the 225-mile hike to Sparta.

Some were on caissons and mounts, others on foot. It was a formidable looking outfit, close to 3,000 strong, the column being more than a mile long.

After a hike of fifteen days under heavy packs and with full field equipment, passing through the towns of Leyden, Roscoe, Beloit, Janesville, Evansville, Brooklyn, Madison, Token Creek, Poynette, Portage, Kilbourn, Mauston and Hustler, the brigade reached Sparta on May 28, "sore but satisfied." During the long hike the artillerymen encountered several severe rainstorms, one, a real cyclone, at Poynette, leveling the camp. The last

RECREATION ROOM FOR THE 311TH AMMUNITION TRAIN

day's march covered seventeen miles of miserably muddy roads with rain falling steadily.

At Sparta the training took on a new hue, under conditions much more auspicious than at Camp Grant. Here an ideal range gave the long sought opportunity for the needed target practice, and here the brigade remained until ordered to Hoboken for embarkation overseas with the division.

With General Martin in command the opinion of the camp generally was that a stop would be put to the gutting of the division for replacements to other camps. This change of policy, however, did not come at once. In April 4,500 men were sent to Camp Funston, Kansas, for the Tenth Division; fifty Regular Army officers were transferred as military instructors to

various schools and colleges throughout the country; thirty-four engineer non-commissioned officers were sent to Camp Laurel, Maryland, as instructors, nine officers to Camp Meigs, Washington, D. C., for instruction in personnel, classification and insurance, eleven non-commissioned officers to Camp Joseph E. Johnston, Jacksonville, Florida, for instruction in quartermaster school, and forty-nine artillery officers to Camp Jackson, Columbia, South Carolina, for the Eighty-first Division. In May 128 graduates of the third officers' training school of the field artillery branch went to Camp Jackson, ninety-six officers of the Depot Brigade to eastern camps (some of whom later rejoined the division before it sailed) and fifty enlisted men to the engineer officers' training school at Camp Lee, Petersburg, Virginia. At Camp Custer, Battle Creek, Michigan, the Eighty-fifth Division was preparing to go overseas, so in June 2,500 men were sent there. Also in June 1,081 men were transferred to camp Joseph E. Johnston, and ninety men to attend the artillery officers' school at Camp Zachary Taylor, Louisville, Kentucky.

BAYONET PRACTICE

In addition to the above, approximately 50,000 men were sent to Atlantic ports for immediate embarkation. These men were sent in detachments in response to General Pershing's call for trained workers in various lines mentioned previously. In all about 87,000 men were transferred from Camp Grant between November, 1917, and June, 1918. That staggering figure, however, includes approximately 9,000 negro troops formed into the 365th and 366th Infantry Regiments and a machine gun battalion of the Ninety-second Division.

DUMMY CANNON FOR THE ARTILLERY

Late in June it was announced that the Eighty-sixth Division was to be filled up to war strength by the transfer of 10,000 men from the Depot Brigade and the arrival of 15,000 recruits from Illinois and Minnesota. This news brought rejoicing to Camp Grant, from division headquarters to the lowliest private. As the new men

LIEUTENANT COLONEL W. P. COLEMAN

came into the division a sweeping physical and efficiency examination was launched by General Martin to weed out of the organization all physical and mental misfits. These were transferred to a development battalion. On July 22 the filling up of the division was accomplished.

Varied activities marked the closing months of the division's stay at Camp Grant. On May 30, Memorial Day, some 45,000 men, mostly from the Depot Brigade, participated in the unveiling of the Eagle Monument, the gift to the camp of a Rockford citizen. The fact that the monument was constructed of wood and plaster made the ceremony none the less impressive.

The fourth officers' training school was opened under command of Lieutenant Colonel Harry A. Eaton. Later Lieutenant Colonel Willis P. Coleman, inventor of an ingenious and effective "hold and squeeze" device for teaching the recruit to shoot (an instrument adopted by the War Department for general use in the army), became commandant of the school. The student-officers were speeded through the course, and received their commissions just in time to be assigned to various units before the division left camp.

Early in June more realism was added to the maneuvers, becoming weekly more extensive. Operating under a hurricane of bullets from the newly arrived Browning machine guns and automatic rifles, and with trench mortar shells and rifle grenades bursting in a barrage directly ahead of them, the men of the division withstood their "baptism of fire" in a thrilling battle up the wooded slopes across the river from the rifle range.

The final maneuver of this war series wound up in the fording of the Kishwaukee River, the entire division wading or swimming across the stream to the delight of a large group of spectators, including Governor and Mrs. Lowden and a number of Chicago society women, who watched from a bridge.

The Eighty-sixth Division received its first German prisoners on June 11, when 100 tars from captured ships were brought to camp and installed in a barbed wire stockade built especially for their housing on the banks of the Rock River. The prisoners arrived under guard from Fort McPherson, Georgia, and were the center of interest in their natty white uniforms. The Germans were put to work at once building the giant boxing arena conceived

LIEUTENANT COLONEL LOUIS P. SWIFT
Assistant Chief of Staff, G-1.

MAJOR IRVING MADISON
Division Signal Officer.

MAJOR ISRAEL E. McLAREN
344th Infantry.

MAJOR M. O. KASSON
311th Engineers.

by Spearman Lewis, originator of press headquarters. This arena, con structed in a natural amphitheater beside the Rock River, had a seatin capacity of more than 10,000.

On June 12 the division lost one of its most popular officers when Colone Simmons, who had commanded the 344th Infantry since the opening o camp, was transferred to the General Staff in Washington. He was suc ceeded as commanding officer of the 344th by Lieutenant Colonel (late Colonel) Henry A. Hanigan.

July Fourth was celebrated with a sport carnival of considerable dimen sions under the direction of Emil Wetten, Mr. Lewis, Major Taylor and Captai Eddy. A smashing vic tory for the division' boxers and a sweepin defeat at baseball wer the chief results of th day's events. The carni val was witnessed b more than 100,000 visi tors and a sum of abou $18,000 was realized above expenses, whic was turned over to Gen eral Martin for the divi sion athletic fund. Fol lowing a speech by Sec retary Baker of the Wa Department, Cam Grant boxers won eac of the seven bouts o the fight program, tech nically knocking out si Canadians and forcing the last one to quit outright. The card was as follows

ON THE FOURTH OF JULY
Left to right: Lieutenant Spencer, Lieutenant Eddy, General Martin, Major McLaughlin, Mr. Emil C. Wetten.

CAMP GRANT	CANADA
Johnnie Ritchie	Lambkin
Walter Jacobson	George Taylor
Louis Schultz	George Lee
Corporal Malatki (Young Spike Kelly)	George Boerckel
Jule Mulaski	William Mitchell
Eddie McGoorty	Sergeant J. Black
Andre Anderson	Homer Branford

The Camp Grant baseball team was defeated by Camp Dodge to th tune of 5 to 1 while a dust storm swept the diamond. Other events of th carnival were a broncho busting exhibition, a mule relay race and a pac race.

STAFF OF THE 343RD INFANTRY

Ten days later France's national holiday, Bastille Day, was observed in a more military manner. The entire Black Hawk Division, minus the artillery brigade at Sparta, moved in column of brigades across Samuelson Field past Governor Lowden, General Martin and members of the French military mission, who stood beneath the tricolor and the Stars and Stripes, planted side by side upon the heights overlooking the field.

The weather was ideal for the celebration. Bright sunshine broke through the clouds shortly after 8 a. m., just as the governor and General Martin drove on the field, and shone upon the thousands of infantrymen, machine gunners and members of hospital corps and transport trains massed rank on rank down across the flatlands to the low hills almost two miles away.

At a signal the massed band of 240 pieces crashed into a lively march of mingled French and American music, and the division passed in review, unit by unit, with the precision and smoothness of clockwork. Brigadier General Andrews led the review at the head of Chicago's "melting pot" brigade. He was followed by Colonel Palmer at the head of the 171st Brigade, composed of men from Illinois, Wisconsin and Minnesota. After them came the machine gun battalions, the hospital units and the trains.

STAFF OF THE 171ST BRIGADE
Left to right: Lieutenant Whitehead, Major Ames, General Parker, Lieutenant Watkins, Lieutenant Morgridge.

After the review the division was marched in column to the Lewis arena, where Governor Lowden made his memorable "Men of Illinois, I envy you" address, followed by

BRIGADIER GENERAL FRANCIS LE JEUNE PARKER
Who assumed command of the 171st Infantry Brigade on July 16.

speeches from Captain Payen for France and others and the playing of the French and American national anthems.

On July 16 Brigadier General Francis Le Jeune Parker arrived to take command of the 171st Infantry Brigade, and officers fresh from the trenches, mostly from the Rainbow Division, came to supervise the final training. Orders to go were eagerly awaited.

Then, on August 8, the long looked for word arrived in the following confidential memorandum from the Adjutant General to General Martin, sent in broken code:

THE 343RD INFANTRY ABOUT TO ENTRAIN

"Commanding General, Eighty-sixth Division, Camp Grant, Illinois:

"Send all units of your division now at Camp Grant to port of embarkation, Hoboken, New Jersey, after arranging time of arrival and other details directly with commander of port. Units will probably be called upon to entrain about August 20. Do not entrain troops until commander of port is ready to receive them. Have inspection made to determine that organizations are supplied with clothing, equipment and medical supplies, reporting shortages, if any, to commander of port. Leave enemy aliens behind. Animals pertaining to above organizations will be turned over to commanding officer, auxiliary remount depot, Camp Grant. No detachment will be left to care for animals.

McCAIN."

It was impossible to keep secret news of the arrival of the order. It spread through the camp like wildfire and was received generally with gratification, although a tenseness immediately was noticeable throughout the division, for hundreds of Black Hawk "buddies" already had fallen where the rest now were to go. The majority of the officers received the word with mingled exultation and relief; at last they were reaching the end of the gauntlet of reverses through which they had run unflinching for a year.

EN ROUTE
A trainload of Black Hawks on the way from Camp Grant to Camp Greene.

But the division did not declare a holiday to rejoice. The men who had not completed the rifle course were rushed through, and from the target range came a continual roar from daybreak to dark. The 400 students at the fourth training school were rushed to graduation, received their commissions as second lieutenants, and were assigned to companies. General Martin ordered a final inspection and examination of every enlisted man and officer of the division.

Now it was work day and night; for many there was little sleep, particularly company officers, top sergeants and company clerks. There were countless records to be completed, accounts to be settled, equipment to be drawn, questions to be answered, and in many orderly rooms the lights burned night after night till dawn.

Then Camp Grant was closed to visitors and the movement toward France was begun.

The advance party of officers and enlisted men selected to precede the division, headed by Lieutenant Colonel Lull, Major Harry S. Gradle, M. R. C., and Captain A. C. H. Snyder, Q. M. C., and consisting of a billeting party and two debarkation and entraining parties, entrained August 13 for Camp Mills, Long Island, followed by an advance school detachment.

Entrainment of the division was begun August 18 at the Chicago, Burlington & Quincy Railroad siding in the quartermaster area, units being moved by sections, each train accommodating two companies or approximately the equivalent. It was a week before the last organization had left Camp Grant. Tourist sleepers were employed mostly, with a sprinkling of regular Pullmans and now and then an observation car thrown in. Baggage cars accompanied each section, and meals were cooked and served aboard during the two days' trip to the Atlantic coast, which, compared with those to come later on the other side, was indeed a luxurious journey.

Division headquarters and the majority of the units of the division proceeded to Camp Mills; the 171st Infantry Brigade went to Camp Upton. The artillery, which entrained at Sparta, was assigned to Camp Mills.

The men suffered considerable discomfort at Camp Mills from the heat and the famous Long Island mosquitoes. Most of the organizations at that camp were sheltered in squad tents, a number of which were blown away in a rainstorm, and the sanitation there also was not the best. At Camp

Upton the 341st and 342nd Infantry regiments were comfortably housed in wooden barracks.

Upon arrival at the eastern camps the "la tri neru mors"—most contagious of the division's ailments—again set in. All kinds of reports flew back and forth. The division was to remain there to send other organizations to France; it was to go back to Camp Grant, a mistake having been made by the embarkation authorities; it was to go to Siberia; it was—in fact, there seemed little any division could possibly do that rumor did not have the Eighty-sixth destined to do. The Black Hawks, however, had their fling with rumoritis at Grant, and now took all news of future developments with a grain of salt.

The excellence of the Eighty-sixth Division when it sailed is attested by the following report of the port inspector, a copy of which was forwarded to General Martin with the compliments of the commanding general of the port:

HEADQUARTERS PORT OF EMBARKATION

HOBOKEN, NEW JERSEY

Office of the Assistant Port Inspector

Camp Mills, N. Y., September 3, 1918.

MEMORANDUM FOR THE COMMANDING GENERAL, PORT OF EMBARKATION:

1. Since August 17, 1918, inspection has been made of the clothing and individual equipment of the organizations of the Eighty-sixth Division enumerated below:

(1) Advance billeting and Debarking Detachment.

(2) Advance School Detachment.

(3) Division Headquarters Troop and Detachment.

(4) 331st Machine Gun Battalion.

(5) 172nd Infantry Brigade Headquarters Detachment.

(6) 343rd Infantry.

(7) 344th Infantry.

(8) 333rd Machine Gun Battalion.

(9) 311th Field Signal Battalion.

(10) 311th Train Headquarters and Military Police.

(11) 311th Engineers and Train.

(12) 311th Ammunition Train.

(13) 311th Mobile Ordnance Repair Shop.

(14) 311th Sanitary Train.

(15) Sanitary Squad No. 81.

(16) Sanitary Squad No. 82.

(17) 315th Bakery Company.

STAFF OF THE 342ND INFANTRY
Left to right: Captain Hall, Captain Stilwell, Colonel Stodter, Captain Darlington and Lieutenant Dyer.

2. Each one of the organizations named above was ready for its inspection at the time designated. Every officer on duty in the inspector's office who has inspected an organization of the Eighty-sixth Division has commented upon the excellent discipline of the command and the thorough preparation made by it for inspection of its clothing and equipment.

3. The excellent showing made by all of the organizations of the Eighty-sixth Division thus far inspected at Camp Mills is such that I believe you will desire this special report of it, and I feel that special report is due the division.

J. T. NANCE,
Lieutenant Colonel, I. G. D., Assistant to Port Inspector.

The 171st Infantry Brigade Headquarters, the 341st and 342nd Infantry regiments and the 332nd Machine Gun Battalion, at Camp Upton, received similar praise from the port inspector.

SOMETHING THEY NEVER DID AT HOME

Further commendation of the division was given later in the following memorandum from Major General David C. Shanks, who was in command of the Port of Embarkation at Hoboken:

TO WHOM IT MAY CONCERN:

During the long period that I was in command of the Port of Embarkation, Hoboken, N. J., many divisions of troops and many separate organizations passed through the port and through the Embarkation Camps enroute to service overseas.

Many of these organizations showed careful training, instruction and a high state of discipline.

The Eighty-sixth Division made an especially fine showing in all of the elements which go to show discipline and excellent training.

The record made by this division in camp at Camp Mills was unusual and was the cause of much favorable comment from officers who had occasion to observe the division.

I do not know of any organization passing through the port which made a better showing than the Eighty-sixth Division.

The Commanding General of the Eighty-sixth Division was Major General C. H. Martin and the Chief of Staff was Colonel Roger S. Fitch.

This memorandum is prepared without request or suggestion, either direct or indirect.
(Signed) DAVID C. SHANKS,
Major General, U. S. A.

OFFICERS OF THE 341ST INFANTRY
Left to right: Captain Scobie, Colonel Palmer, Major Sweeney, Captain Ogle.

First of the Atlantic transports put to sea with the Eighty-sixth Division was the Agapenor, sailing September 8 with regimental headquarters, the Second Battalion and Headquarters and Supply Companies of the 343rd Infantry. The greater part of the remainder of the division, with the exception of the artillery, sailed the next day. Immediately after breakfast—the troops had gone aboard the evening before—the camouflaged fleet passed, ship by ship, down the Hudson River into New York harbor and past the Statute of Liberty, then they took up the convoy formation and dropped anchor. Below "sub" chasers were darting about everywhere, while airplanes circled overhead.

At 10:15 a. m. the convoy lifted anchor and put to sea, a cruiser and a navy "blimp" leading the procession, with "sub" chasers covering the flanks. As the convoy steamed out of the three-mile limit, it was joined by an American battleship, which brought up the rear, accompanying the transports half way across.

The Black Hawk fleet consisted of the following vessels, in addition to the warcraft:

Empress of Asia—Division Headquarters, Headquarters Troop, 331st Machine Gun Battalion, 311th Engineers, 311th Engineer Train.

EN ROUTE TO FRANCE
Left to right: Lieutenants Gerould, Little, Krebbs, and the "Doc."

Minnekahda—171st Infantry Brigade Headquarters, 342nd Infantry.

Megantic—172nd Infantry Brigade Headquarters and the following organizations of the 344th Infantry: Headquarters Company, Supply Company, Machine Gun Company and Third Battalion.

Nelus—First Battalion, 341st Infantry.

Canopic—341st In-

fantry Headquarters; Headquarters Company and Second Battalion of the 341st Infantry, and Machine Gun Company of the 342nd Infantry.

Elpenor—Third Battalion and Supply and Machine Gun Companies of 341st Infantry.

Northumberland—First and Second Battalions, 344th Infantry.

Walmar Castle—Advance and billeting parties.

On September 14 the Olympic sailed with the 332nd and 333rd Machine Gun Battalions and the first and third battalions and machine gun company of the 343rd Infantry. The first battalion, under Major Thomas Marshall, had been on an exhibition tour through Canada and arrived at Camp Upton

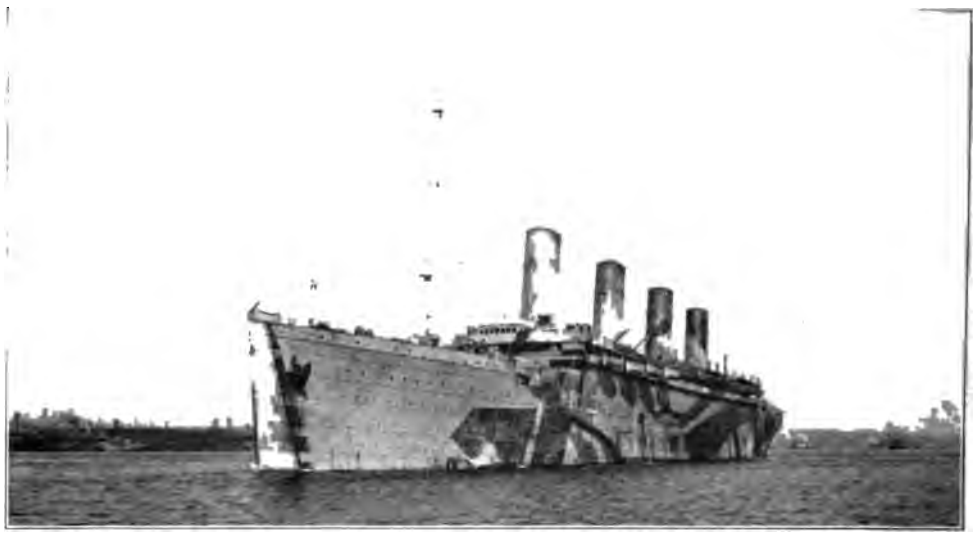

THE GOOD SHIP OLYMPIC
Which carried overseas the 332nd and 333rd Machine Gun Battalions and part of the 343rd Infantry.

the day the remainder of the infantry troops were preparing to entrain for the docks.

Another Black Hawk convoy left New York Harbor on September 17, consisting of the following:

Lapland—161st Artillery Brigade, Headquarters and 331st Field Artillery.

Empress of Russia 332nd Field Artillery and 311th Field Signal Battalion.

Metagama—333rd Field Artillery and 311th Train Headquarters.

Nestor- Headquarters Field Hospital and Ambulance Section, the four ambulance companies and the four field hospital companies.

Teiresies—Other medical organizations.

The 311th Ammunition Train embarked on the Rhesus on September 25 and the 311th Supply Train on the Aquitania on October 2.

MAJOR ROBERT M. LITTLEJOHN
Commanding 332nd Machine Gun Battalion.

MAJOR JOHN H. SMALE
Commanding Third Battalion, 344th Infantry.

MAJOR FREDERIC McLAUGHLIN
Commanding 333rd Machine Gun Battalion.

LIEUT. COL. A. F. DANNEMILLER
Commanding 331st Machine Gun Battalion.

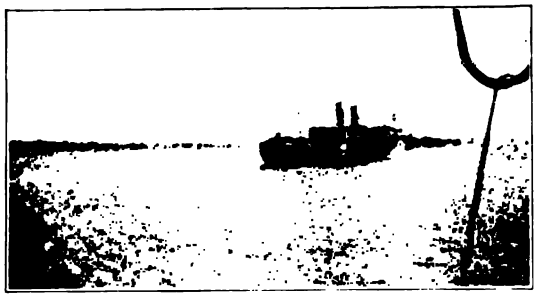

FIRST GLIMPSE OF FOREIGN LAND
The hazy Irish coast on the morning of September 20, 1918.

As records go, the voyage across of the major portion of the Eighty-sixth Division may be chronicled as "uneventful," although to thousands of Black Hawks it was the event of a lifetime, an event never to be forgotten. Most of these men had never before seen the ocean, much less sailed it.

All of the ships in the convoy were British. The troop quarters were in the hold, where in some vessels bunks had been built, while in others hammocks were swung over the mess tables. Into these holds the men were packed so densely that, there being little ventilation to begin with, it became at times difficult to breathe. The peculiar smell of those holds is a thing that probably will not soon pass from the memory of the American soldier. It is a smell in a class by itself; there is no other smell anywhere else exactly like it.

Most of the vessels being freighters, the officers' quarters were usually make-shift affairs hastily constructed and in some instances almost as cramped as the men's, although the ventilation usually was better. In each troop section, however, one officer was constantly on duty. As the trip progressed and many of the officers became victims of mal de mer, it was necessary for some of those who were immune to pass more of their time in the hold, while many of the men were permitted to sleep on deck when the weather permitted.

On account of the danger of submarine attack the convoy traveled without lights. Even smoking on deck was prohibited after sundown. Mess, such as it was (for those who could eat), band concerts and boxing bouts on deck, setting up exercises and daily fire and submarine drills, together with watching for porpoises, flying fish, whales and U-boats were the principal means of combating monotony.

Aboard one or two of the transports were Red Cross nurses, and these ships were the envy of the fleet. The vessels daily changed their positions in the convoy, so that the boys on most of the less fortunate ships caught aggravating glances of dancing on deck and heard now and then feminine laughter rippling across the water--or imagined they did.

STEAMING UP THE MERSEY TO LIVERPOOL

Through the early morning haze on September 20 was spied

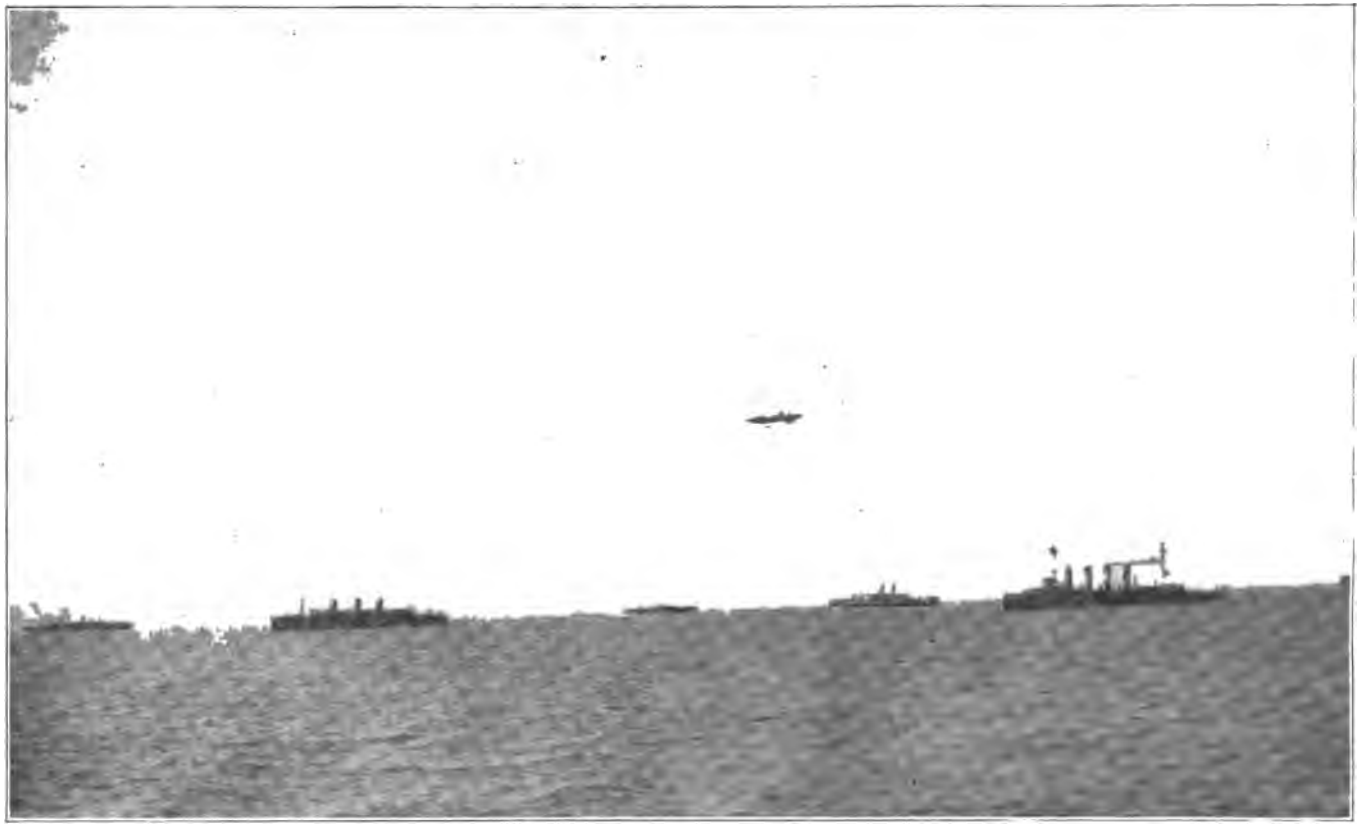

THE DIM GREEN OUTLINE OF THE IRISH COAST

The convoy carrying part of the Eighty-sixth, being escorted by British cruisers and dirigibles through the Irish Sea. This photograph was taken by Jack Little through a port hole of S. S. Minnekahda.

the dim green outline of the Irish coast on the right. Then, as the day lightened, the rugged shorts of Scotland to the left could be discerned.

The American battleship had dropped from sight several days back, and as the convoy entered the North or St. Patrick's Channel it was joined by British warcraft—only about twenty-four hours late. At the entrance to the Firth of Clyde the transports separated, several turning northward up the Clyde toward the picturesque Scottish port of Glasgow, while the greater number continued southward past the Isle of Man and into the Irish Sea, where darkness again overtook them. Dawn found them at anchor in the River Mersey awaiting the tide to be drawn to the great docks of Liverpool. On the right lay the sleeping towns of New Brighton, Egermont, Seacombe

MARCHING THROUGH SOUTHAMPTON
The 342nd Infantry on Brunswick Street, on the way to the docks.

and Birkenhead, with their green parks and white walks, while over the port bow rose the spire of the cathedral above the Liverpool warehouses.

General Martin, Colonel Fitch and Captains Eddy, Egbert, Spencer and Gordon McCormick, the general's personal aides, were the first to go ashore. They immediately took train for London, for conferences with Major General John Biddle, commander-in-chief of the American forces in England.

Upon landing, headquarters troop proceeded direct to Southampton, thence across the English Channel to prepare the division area in the south of France.

The remainder of the troops marched five or six miles through a drenching rain to Knotty Ash, where they received their first introduction to the English "rest camp." Slushing through mud ankle deep and worse, the men made

their way to what once were tents but now were misshapen, leaky contraptions through which the rain trickled unpleasantly. Into these the men were packed, about two squads to each tent. After depositing their packs and rifles, they were lined up, shovels and wheelbarrows were issued to them, and they were put to work making passable the streets through which they had waded.

CARRYING RATIONS ABOARD SHIP
The U. S. S. Charles, at Southampton, September 27, 1918.

The next day, Sunday, the sun peeped from behind the clouds for a while and the infantrymen were marched to a Rugby field nearby, where, after a talk by a British colonel, greeting cards from King George were presented to them. As one man remarked: "We also had a message to send to George about his ships and grub and rest camps, but no one could be found to deliver it."

From Knotty Ash the infantry entrained in from two to five days for Romsey, to which point the organizations landed at Glasgow had moved. Other outfits were quartered at Winall Downs, in Winchester. A hike over ten miles of meandering English roads, through picturesque landscapes and past quaint old inns, terminated in the rest camp at Southampton, to which port some organizations of the Eighty-sixth had sailed direct.

OFFICERS OF THE 342ND INFANTRY
Colonel Stodter, Captain Stilwell and Captain Earlington just before embarking at Southampton.

In England the Eighty-sixth suffered a vicious body blow dealt by the Spanish "flu," which at that time was beginning to cause havoc in the States as well as on the other side. Many Black Hawks never left soil of England.

The dash across the channel was made under cover of darkness, most

WINDSOR CASTLE.

Soldiers of the United States, the people of the British Isles welcome you on your way to take your stand beside the armies of many Nations now fighting in the Old World the great battle for human freedom.
The Allies will gain new heart & spirit in your company.
I wish that I could shake the hand of each one of you & bid you God speed on your mission.

George R.I.

April 1918.

THE MESSAGE RECEIVED BY EVERY AMERICAN SOLDIER WHO LANDED IN THE BRITISH ISLES

HOMMES 40—CHEVAUX 8

of the units of the division landing at Havre. From the Grand Quai, up the steep winding thoroughfares of La Côte, covered with gardens and the villas of the wealthy residents, the Black Hawks hiked to another English rest camp, where the mud and the tents were worse even than at Knotty Ash or Winall Downs. The artillery and the trains, as well as several other organizations of the division, first touched France at the fortified port of Cherbourg. Here a hike was made to another camp at Toulville, similar to the one at Havre.

"Hommes 40—chevaux 8." Only those who have come into intimate relations with this equipment can know the real significance of that phrase labeling the absurd French box-cars in which American troops traveled the length and breadth of France. These toy cars—about a third the size of the American box-cars—were, as the sign assured one, calculated to accommodate forty men or eight horses each. Fortunately, few Black Hawks were required to travel in these vehicles packed to capacity, but still it often was necessary to sleep in relays for lack of space.

The journey from Havre and Cherbourg was made in long trains of these cars, each drawn by a tiny make-believe engine with its comical peanut-stand whistle. But even the discomfort of the conveyances did not prevent enjoyment of this first long journey through the foreign land the Americans had come to fight for. Through meadowy marshland, along winding valleys, past the quaintest of villages and the oddest of towns, with their centuries-old churches of white and their queer little stations, the Black Hawk trains rolled along, stopping at a town now and then long enough for a bit of exercise, a cup of warm coffee, or the replenishing of the water supply. During these brief stops the Black Hawk made his first acquaintance with Jacques Bonhomme and the Vin twins, Blanc and Rouge.

Presently the wine country was reached, the trains passing through

THOSE HALF-AND-HALF DOORS

mile after mile of vineyards, the long rows of vines hung heavy with their burden of grapes of purple and white. After such journeys, ranging in duration from two to almost four days, the Eighty-sixth Division, unit by unit, reached its destination in the gorgeous "Garden of Bacchus," the wine-growing district of Médoc in the department of Gironde.

Division headquarters were established in the town of St. André de Cubzac, situated on the Dordogne not far from its confluence with the Garonne. Here were billeted the headquarters troop and the 331st Machine Gun Battalion, with Captain Leander J. McCormick of the 343rd Infantry as town major.

In the towns surrounding, the infantry, the remaining machine gun battalions and the engineers were billeted. Headquarters of the 171st Infantry Brigade were set up at Cubzac-les-Ponts, the 172nd Brigade headquarters at St. Loubes. The 341st Infantry was divided between La Gorge-sur-Gironde, St. Gervais and Prignac; the 342nd Infantry scattered over an area embracing the towns of Lugon, Cubzac-les-Ponts, St. Romain and Cadillac; the 343rd Infantry was at St. Loubes; the 344th Infantry at Ambares and St. Louis Montferrand. The 332nd Machine Gun Battalion was stationed at Asques, the 333rd at St. Eulalie. At Yvrac and Montussan the 311th Engineers and the 311th Engineer Train were situated for a while, later moving to the camp at Bassens. The 311th Train Headquarters and Military Police and the 311th Sanitary Train were quartered at St. André de Cubzac, division headquarters, and the 311th Ammunition Train at Le Courneau.

Upon arrival in France the 161st Artillery Brigade went direct to Camp Hunt at Le Courneau. The 311th Trench Mortar Battery, of this brigade, was the only Black Hawk organization—with the exception of the 311th Mobile Ordnance Repair Shop, which went from Cherbourg to Is-sur-Tille, Côté d'Or—that did not join the division in France. The trench mor-

A DAILY SCENE IN ST. ANDRE DE CUBZAC

tar battery spent all of its time at Vitrey and Chauvirey-le-Chatel, in the department of Haute Saone.

Until the Bordeaux country was reached the Black Hawks had wondered what hidden meaning was contained in the expression "Sunny France," for the France they had seen had been far from that. Now they knew it was not all irony, after all. The climate here was ideal, the people most hospitable. The majority of the billets were quite comfortable, albeit most of them were in stables and barns. The men were kept hard at work during the day, but there was plenty of diversion. General Headquarters could keep them here as long as it wished. And here most of the division remained until a few days before the armistice—that is, nominally remained.

STREET SCENE IN CAMP HUNT, AT LE COURNEAU

The greater part of the officers, from the colonels down, as well as many of the non-commissioned officers, were sent to "finishing schools" at Langres, Clamecy and elsewhere, and shortly afterward a majority of the enlisted men were taken away as replacement troops and sent to other divisions in the line.

From the infantry regiments, about October 8 were transferred 9,000 men. They went principally to the First, Second, Thirty-second and Eighty-ninth Divisions, although many joined various other organizations. Twelve hundred men were sent from the machine gun battalions on October 20. The wrath of the division was aroused at these transfers, seemingly so senseless. The reason, however, is given in the following from the final report of General Pershing:

"Under the original organization project there were to be two divisions in each corps of six divisions which were to be used as reservoirs of replacements. One-half of the artillery

© Harris & Ewing

GENERAL JOHN J. PERSHING
Commander-in-Chief of the American Expeditionary Forces in France.

and other auxiliaries of these two divisions were to be utilized as corps and army troops. They were to supply the first demands for replacements from their original strength, after which a minimum of 3,000 men per month for each army corps in France was to be forwarded to them from the United States. It was estimated that this would give a sufficient reservoir of personnel to maintain the fighting strength of combat units, provided the sick and wounded were promptly returned to their own units upon recovery.

"The Thirty-second and Forty-first Divisions were the first to be designated as replacement and depot divisions of the First Army Corps, but the situation soon became such that the Thirty-second Division had to be employed as a combat division. For the same reason all succeeding divisions had to be trained for combat, until June 27, when the need for replacements made it necessary to designate the Eighty-third as a depot division.

"By the middle of August we faced a serious shortage of replacements. Divisions had arrived in France below strength, and each division diverted from replacements to combat duty increased the number of divisions to be supplied and at the same time decreased the supply.

"On August 16 the War Department was cabled, as follows:

> "'Attention is especially invited to the very great shortage in arrivals of replacements heretofore requested. Situation with reference to replacements is now very acute. Until sufficient replacements are available in France to keep our proven divisions at full strength, replacements should by all means be sent in preference to new divisions.'

"At this time it became necessary to transfer 2,000 men from each of three combat divisions (the Seventh, Thirty-sixth and Eighty-first) to the First Army, in preparation for the St. Mihiel offensive. By the time the Meuse-Argonne offensive was initiated the replacement situation had become still more acute. The infantry and machine units of the Eighty-fourth and Eighty-sixth Divisions, then in the vicinity of Bordeaux, were utilized as replacements, leaving only a cadre of two officers and twenty-five men for each company. To provide immediate replacements during the progress of the battles new replacement organizations were formed in the zone of operations; at first as battalions and later as regional replacement depots.

"On October 3, a cable was sent the War Department, reading as follows:

> "'Over 50,000 of the replacements requested for the months of July, August and September have not yet arrived. Due to extreme seriousness of the replacement situation, it is necessary to utilize personnel of the Eighty-fourth and Eighty-sixth Divisions for replacement purposes. Combat divisions are short over 80,000 men. Vitally important that all replacements due, including 55,000 requested for October, be shipped early in October. If necessary some divisions in the United States should be stripped of trained men and such men shipped as replacements at once.'

PANORAMA OF MALICORNE

"Altogether seven divisions had to be skeletonized, leaving only one man per company and one officer per regiment to care for the records. As a further measure to meet the situation the authorized strength of divisions was reduced in October by 4,000 men, thus lowering the strength of each infantry company to approximately 174. The thirty combat divisions in France at that time needed 103,513 infantry and machine gun replacements, and only 66,490 were available."

While this, of course, will not by any means heal the wound suffered by the Eighty-sixth Division as a result of the heart breaking transfer, the above statement of the commander-in-chief of the American Expeditionary Forces will explain the necessity for taking the measure, which for a long time was not quite clear.

The promptness with which this demand was met by the division is attested by the following telegram sent by General Headquarters to Major General Martin on October 13:

"The following telegram received from Commanding General, S. O. S.:

"'With reference to replacements recently forwarded on urgent priority established by G. H. Q., information has been received that this movement has been completed and that the First Army is highly delighted with the promptness with which the movement was executed and the efficient manner in which it is handled in every respect. Twenty-eight thousand replacements were actually forwarded on record time in response to urgent call for twenty-five thousand. The commanding general is highly pleased with this accomplishment and wishes you to know that he appreciates the prompt and efficient response which was made to the call of the First Army for reënforcements. Please convey the commanding general's appreciation to everyone under your command who is entitled to share in the thanks of our fighting forces. I desire to add my congratulations.'"

THE CHURCH OF ST. MARTIN AT CLAMECY

Between the dates of the transfer of the infantrymen and the transfer of the machine gunners, General Martin was directed to report for temporary duty to Lieutenant General Hunter Liggett, commanding the First Army. Shortly afterward General Martin served with Major General Charles P. Summerall of the Fifth Corps in the Meuse-Argonne, where he remained until the armistice.

Officers of the Eighty-sixth Division at the Third Corps school received a shock late in October when they discovered that trains of wounded passing through Clamecy contained many Black Hawk sol-

diers. A number of captains and lieutenants met disabled men from their own commands, most of whom had been gassed, and from these casualties received the first definite information concerning the reduction of the division to a skeleton.

The school details of officers and non-commissioned officers returned to St. André de Cubzac just in time to receive the tidings that the Eighty-sixth at last was to get its chance at the front. Moving out at dawn on November 8, the division was to go to Le Mans. What then was to have been the fate of the division there are no available official records to reveal, but the accepted opinion was that there it was to be filled up again to war strength.

As a matter of fact, the writer was informed months later by an officer on Marshal Foch's staff that from Le Mans, the Eighty-sixth was to have proceeded to the Lorraine front; on November 14, in company with five other American divisions and thirty French divisions, the Black Hawks were to have participated in what the supreme war council had planned as the Allies' mightiest endeavor of the war—the capture of Metz, the rolling back of the German army, the invasion of Germany, the final crushing blow!

That was the "dope."

But to the Black Hawks on November 11 came the news of the signing of the armistice, the event which immediately began to be celebrated by the world generally—with the exception of the Black Hawks. For them the curtain had been rung down just as they were about to enter the big show. And, it may be said, they had paid scalper prices for their tickets.

Even now that unkind fate which seemed to have followed the division from its very inception was not through with the Eighty-sixth. For the next day, November 12, the division was broken up. General Martin arrived at Le Mans on the 13th just in time to view the remains. The disappointed Black Hawk commander was sent to Nancy to take command of the Ninety-second (colored) division. Upon the return to the states of that organization General Martin was assigned to the command of the Ninetieth Division in the Army of Occupation, which division he brought home in June, 1919.

RUE DE L' HOSPICE, CLAMECY

The Eighty-sixth Division

cadre, comprising the skeletonized division headquarters, infantry regiments and machine gun battalions, with approximately one officer to a regiment and one man to a company—in all consisting of seventeen officers and one hundred and twenty-four men—sailed from Bordeaux on the steamship Siboney (December 25), Wilhelmina (January 6, 1919), and Zeelandia (January 16), arriving in the United States on January 3, 19 and 29, respectively.

With the exception of the 311th Engineers and the 311th Engineer and Supply Trains, which remained in the vicinity of Bordeaux, practically all the remaining Black Hawk units returned to the United States as organizations soon after the breaking up of the Eighty-sixth Division.

The arrivals home from overseas were as follows:

333rd Field Artillery—Siboney, January 3.

311th Trench Mortar Battery—Georgia, January 8.

311th Sanitary Train—Wilhelmina, January 19.

311th Field Signal Battalion—Nebraska, January 29.

311th Ammunition Train—Zeelandia, January 29.

331st Field Artillery—Duca d'Aosta, February 5.

332nd Field Artillery—Antigone, February 15.

MAJOR THOMAS L. MARSHALL
Who commanded the division cadre which arrived in the United States in January, 1919.

The last three Black Hawk outfits to return were the 311th Engineers and the 311th Engineer Trains, which arrived on June 27, and the 311th Supply Train, which landed on July 2.

Upon their arrival in Chicago on their way back to Camp Grant to be mustered out, each of the Black Hawk units received a rousing welcome home, a tribute as genuine and whole-hearted as if the armistice had not halted the Eighty-sixth just as it was preparing to show its mettle on the field of battle.

For the men from the wreck of the four infantry regiments, however, it was a different story. They, with a few of their officers—three to a company, each company comprising the enlisted personnel of two former companies in the Eighty-sixth—were retained as a part of the American embarkation center at Le Mans.

Of this embarkation center, General Pershing, in his final report, from which quotation has previously been made, has this to say:

"To maintain a suitable reservoir of men for Brest and St. Nazaire, an

embarkation center was organized around Le Mans, which eventually accommodated 230,000 men. Here the troops and their records were prepared for the return voyage and immediate demobilization. As the troops arrived at the base ports, the embarkation service was charged with feeding, reclothing and equipping the hundreds of thousands who passed through, which required the maintenance of a form of hotel service on a scale not hitherto attempted."

MAJOR A. A. SPRAGUE, II

This was "the most unkindest cut of all." After months of gruelling training in which they had striven with might and main, meeting triumph and disaster with the same gritted-teeth determination, until they were met with praise wherever they might go—at Upton and Mills, at Liverpool, at Havre, at Bordeaux—even hiding their disappointment that they were not permitted to fire one of the 623,541,085 bullets or any of the 3,500,800 shells the Americans had sent over to the foe, now they had come to this: they to be part of "a form of hotel service." But someone had to do it, so they made the best of it.

The men of the 341st and 342nd Infantry Regiments were formed into

A PICTURESQUE VIEW IN LA SUZE
At the left is the old chateau called "Bluebeard's Castle."

the Third Provisional Regiment under command of Lieutenant Colonel Coleman and Major Sprague of the 341st, while those of the 343rd and 344th became the Fourth Provisional Regiment under Colonel Hannigan and Lieutenant Colonel Augustus Van Wormer of the 344th.

Both of the newly consolidated outfits left Le Mans the evening of November 13 for station at Montfort and Pont de Gennes, about eighteen miles distant. Through inky blackness the Third Provisional hiked several miles farther, to La Roche and La Brielle, where they remained for about two weeks. The Fourth Provisional tarried a while at Montfort and Pont de Gennes, then was ordered to the Belgian camp and thence back to the outskirts of Le Mans, where it took up its duties at that famous rendezvous of casuals, the forwarding camp—more familiarly known to those that have been there as the "Mud Hole," the "Mad House," and other possibly more appropriate (if less polite) names.

The Third Provisional, leaving La Brielle and La Roche, proceeded to Parigne l'Eveque and vicinity and later, just before Christmas, to a group of towns in the historic and beautiful valley of the Sarthe, through which meanders the poplar-fringed river of that name, a country once the scene of the conquests of Caesar, the conflicts of Coeur de Lion and the heroic struggle of Jeanne d'Arc. Regimental headquarters were established at La Suze, where stands the ruin of what legend says is the castle of Bluebeard. In February the regiment was assembled at La Suze and entrained again for Le Mans, where it took over the classification camp.

THE EPICERIE AT MALICORNE

The Third and Fourth remained at the classification and forwarding camps, respectively, until the embarkation of troops for home had progressed sufficiently for the reduction of the American Embarkation center, when wholesale transfers were made, some men going to organizations sailing for the States, some to special posts in the A. E. F., and others to various educational institutions, such as the A. E. F. University at Beaune and French and British universities, provisions for entrance into which had been made for American enlisted men and officers.

Of the original officers chosen by Colonel Coleman for the Third Provisional Regiment most of those of the former 341st Infantry were

transferred to the Forty-ninth Infantry when Colonel Palmer, their former commanding officer, took command of that organization preparing to return home. Major Sprague was placed in charge of the Motor Transport Corps at Le Mans for a brief period, after which he sailed. In January, the following Black Hawk officers remained with the Third Provisional:

MAJOR EDWIN W. ALLEN

Majors Edwin W. Allen and Arthur C. Marriott.

Captains Myron S. Stevens, Frank E. Rohde, Earl L. Lyons, Charles K. Hall, Merwin L. Prindle and T. C. Stiritz.

First Lieutenants Herbert V. Juul, William G. Scholl, Frank A. Gerould, Jack Little, Courtney D. Freeman, Edward C. O. Beatty, Raymond McDonald, Walter E. Tracy, Clement C. Young, George Peck, Kellogg Logsden, Edward S. Marples, Robert A. Moss, Robert T. Peters, John A. Steinecker, James H. Ticknor, T. A. Warner, Harry W. Wellington and Paul A. Williams.

Second Lieutenants Leonard W. Beadle, A. O. Hurja, George W. Martin, George A. Schmidt, Wallace Thompson, D. L. Vail and Paul W. Weber.

Major Allen later went to Paris for special duty with the Peace Commission and became a member of the United States Liquidation Commission.

In the Fourth Provisional Regiment at this time were:

Majors John H. Smale and William King, Jr.

Captains A. J. Powelson, Joel M. Bolby, Carl V. Burger, John Diller, Gordon K. Gould, Robert A. P. Holderby, Alanson Follansbee, John J. Ver Haar, Richard E. Melcher, Benjamin C. English, Kenneth H. Smith and Dovenmuehle.

First Lieutenants Warren A. Johns, Howard A. Brundage, Daniel L. Hallowell, Herbert W. Read, Maurice R. Preston, Gailord W. Greer, George C. Reid, Siegfried Maurer, Melville Griffiths, Walter Cole, Elliott S. Miller, Joseph P. Tompkins, Warren C. Giles and Watson.

Second Lieutenants Arthur J. Werneke, William S. Walker, George R. Birhman and Frank J. Malloy.

During the demobilization period the American embarkation center was one of the most important "sectors" in France, for this area formed the great clearing house for most of the home-going troops. They must needs filter through the sieve before they hit the high seas. Here they were organized, their units filled up, they were equipped and "decootieized."

This hanging on, working on, sending thousands of others off along that gorgeous homeward way was a hard and seemingly thankless job, and the worst enemy of the doughboy, the dread spectre of homesickness, began gnawing at the Black Hawks' hearts. They had been all over England and France; they had traversed the green where the first Derby was run; they had garnered grapes in the Bordeaux district, walked through the former palaces of kings, stood on Caesar's walls, swaggered in their hob-nailed boots (some of them) down the chestnut-lined Champs Elysees, hiked along white roads over which conquering hordes of centuries ago had marched; they had billeted in the homes of peasant and prince, drilled and guard-mounted to the

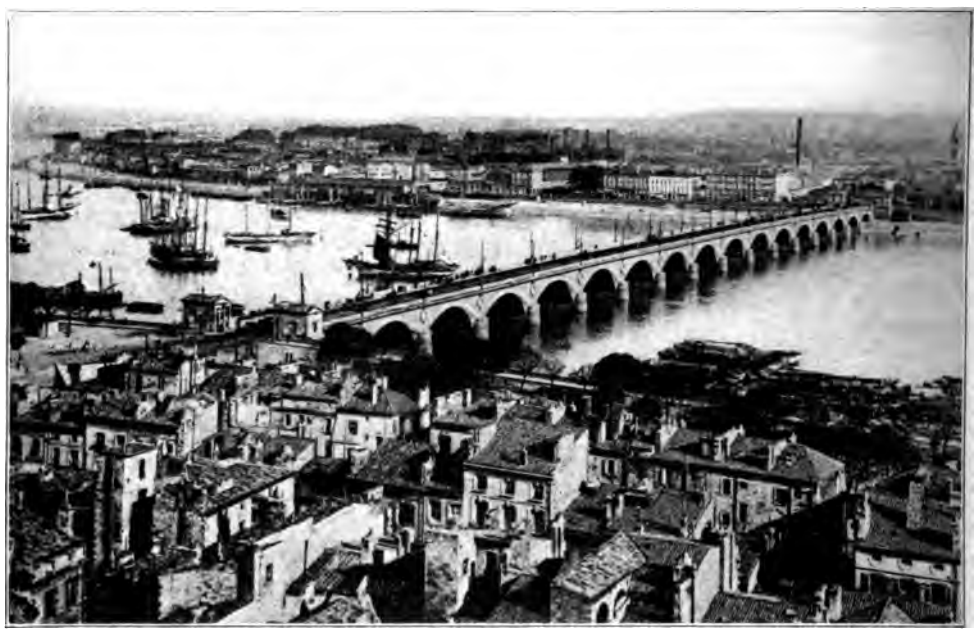

PANORAMA OF BORDEAUX

delight of the wooden-shoed gentry of a hundred hamlets, "parlez-voused" countless alluring (and other) mademoiselles, laughed and sung and bantered and kicked about their chow, seen their "buddies" leave them never to return, been drafted when the war was over for "a form of hotel service," and now they wanted to go home.

But it was not by any means all work and no play even now. Some fifty men or so were sent on leave from each regiment every month, with all expenses paid, to the leave area at St. Malo. Other leaves were granted to Paris, Nice, Marseilles, Bordeaux, almost any French city of the soldier's choice, he paying his own expenses. Then there were all sorts of athletics—football, baseball, basketball, boxing, track—for participation in which time was taken from military duties as well as from hours ordinarily devoted to recreation.

PANORAMA OF LE MANS

Fiercely contested games were played between battalion teams and with other regiments. It was the Black Hawk baseball team that, managed by Captain Lyons, formerly of the 342nd Infantry, won the championship in the Inter-Allied Games at Paris.

However, during their performance of "a form of hotel service" in the Le Mans embarkation area, an aspersion has been cast upon the Black Hawks by a certain commanding officer returning to the States. At least it was so reported. This was the statement that he had brought back all the Black Hawks except the A. W. O. L.'s and G. O.-45's. One of the Black Hawks plodding along at his tiresome job in France received a clipping from a newspaper containing that officer's remarks, with the inscription in a feminine hand penned along the margin: "Which of these are you?"

To correct this false impression, a check-up as complete as possible

GAME BETWEEN FOURTH PROVISIONAL REGIMENT AND AVIATION TEAM, AT TOURS

was made of the Black Hawks in France in February. The remaining infantrymen and machine gunners were stationed about Le Mans, the 311th Engineers and Engineer Train and 311th Supply Train near Bordeaux. Practically all other units of the division had returned.

THE FIRST BATTALION WINS
The First Battalion, Third Provisional Regiment, defeating the Third Battalion by 7 to 0, at Malicorne, Sarthe.

Many officers of the old Eighty-sixth at that time were holding down high posts throughout the A. E. F., which made it "pretty soft" for many a Black Hawk on leave.

General Martin himself, as has been stated, was in command of the Nineteenth Division in the Army of Occupation. Colonel Charles E. Stodter of the 342nd Infantry was inspector of animals for the Third Army in Germany and Colonel Fitch was G-3 (assistant chief of staff in charge of operations) of the Second Army. Colonel Howland was commanding a regiment of the Rainbow Division. Lieutenant Colonel Swift was attached to G-2, General Headquarters (assistant chief of staff in charge of the intelligence service) and had direction of embarkation. In Paris Major Taylor was assistant provost marshal, one of the most important posts in the French capital.

BEAUCOUP FRANCS
Major Marriott turns over to Lieutenant Little several (!) thousand francs which had been wagered on the game.

Also in Paris were Major (later Lieutenant Colonel) Owsley Brown, assistant to the judge-advocate; Major Allen, with the Peace Commission; Captain W. I. Shuman, on the revaluation board, and Captain Paxton Hibben, on special duty. Attached to the adjutant-general's office in Paris were Captain Hugh G. McCulloch and Lieutenant Hugh D. Adair. Adair had been shell-shocked in the Argonne drive. Major George A. Davis was in charge of recreation and education in the Eighty-ninth Division. Captain Fecker was billeting officer at Coblenz.

In Bordeaux, a Black Hawk could find any number of friends. Major Denman reigned supreme as assistant provost marshal, winning high praise for the efficient manner in which, as American chief of police, he solved the city's almost hopeless traffic problems and made the seaport most dangerous pickings for A.W.O.L.'s.

Major Fast held one of the hardest jobs in the A. E. F., as personnel adjutant of the Bordeaux embarkation camp. Assisting him were Captain Roy G. Woodruff of the 311th Ammunition Train and Captain Grover C. Coil, while Major William L. Elkins, also of the ammunition train, was commanding officer of casuals at the camp. Lieutenant Ray E. McMechan had the distinction of having under him at various times officers ranking as high as colonels. He was in command of the casual officers' company.

Major Gradle was assistant to the base surgeon at Bordeaux, and Captain William Kenny, former commanding officer of headquarters troop, was on special (and other) duty.

The following lieutenants were in command of guard companies at the Bordeaux embarkation camp:

THE ENTRANCE TO LE MANS

From the 342nd Infantry—Clarence W. ("Wild Bill") Dawson, Allen C. Brophy, Robert G. Copenhaver, Louis T. Sweet, Ernest T. Alcorn and Charles B. Crow.

From the 343rd Infantry—Richard B. Courts.

From the 344th Infantry—R. H. Birkby.

Other officers and men were scattered over the greater part of Europe.

After the return of General Martin from France, Major General James W. McAndrew, General Pershing's chief of staff, crossed the continent to Seattle, Washington, to decorate with the Distinguished Service Medal the commander of the Eighty-sixth Division.

Thus is recorded the history of the Black Hawk, as brave as Achilles, as determined as Jason, as faithful as Hesperus, its bubble pricked by the pen that signed the armistice, but as proud a division as ever served in the American Expeditionary Forces.

BLACK HAWKS GUARD MOUNTING IN FRANCE
Competitive guard mount at La Roche, when Company K, Third Provisional Regiment, took first honors.

THE CAMP FIRES

Black Hawk Pinfeathers

Fluffs of Down That Helped to Line the Eighty-sixth Division's Nest

Authorship of or responsibility for the following sidelights on the History of the Eighty-sixth Division is neither claimed nor admitted by the writer of the preceding record of the division's activities. These are only little flights of fact and fancy that may recall to some Black Hawks those successively mad, glad and sad days passed in the army.

Captain William Quayle Setliffe, supply officer of the 343rd Infantry and later secretary of the Eighty-sixth Division Association, showed the earmarks of a supply officer at the very outset of his career at Camp Grant.

Although he is a nephew and godson of Bishop William Quayle, Bill early qualified as an adept at appropriating things *ad lib.* It was Bill who made a log foundation for the giant Christmas tree at camp, which in itself was considered somewhat of an achievement, but that was only a starter. Soon afterward he managed to make away with an entire house. He found the house one morning idle behind his quarters. He had men and rollers in a jiffy, and the next thing Colonel Howland knew he had a garage. The house belonged to the Quartermaster Corps. Some Q. M. officers saw it rolling away and remonstrated. Then it was that Bill proved his genius to the Q. M.'s.

He borrowed a heavy truck to make the work easier.

Camp Grant had the distinction of having assigned to it the first woman in the United States to be honored with the full status of an officer. This was First Lieutenant Isabelle Gray, Medical Reserve Corps, who for fifteen years had been a practicing physician in St. Louis.

One of the Black Hawk Division's best friends and stanchest champions was Federal Judge Kenesaw Mountain Landis of Chicago, whose aviator son, Major Reed Landis, was one of America's foremost "aces." Judge Landis was a frequent visitor to camp and delivered a number of fiery talks to the men of the division, most remembered among which—by many—was that "Damn the hyphen" oration of August 1, 1918, after which the judge naturalized 800 foreign-born soldiers and shook the hand of each one.

Perhaps the most rapid promotion from the ranks in the American army was achieved by seven Black Hawks, who, three weeks after they had left for Camp Lee at Petersburg, Virginia, to attend the officers training school for engineers, returned to Camp Grant as second lieutenants. They were:

C. L. Ballou, 311th Supply Train.
Carl L. Boeder, Company D, 311th Engineers.
V. D. Cyliowski, Company D, 311th Engineers.
Samuel Etskokin, 343rd Infantry.
C. L. Moyer, Company G, 341st Infantry.
Fred C. Norlin, Company D, 311th Engineers.
Daniel O'Connell, 311th Supply Train.

All were assigned to the units they had left on entering the school.

Another rapid promotion was that of Roy G. Swindell, who, from sergeant major at division headquarters, rose to a captaincy.

The negro recruits of the 183rd Infantry Brigade were a source of unending entertainment while quartered at Grant. The insurance officers found one man who insisted upon taking the full $10,000 worth of war risk insurance, although all the other men in his company had contented themselves with smaller amounts. Finally they got the answer out of him—but only after he had signed up for the limit.

LAUGHING GAS

"When we gits ovah theah in thim battles," he explained, "they's gonna take of these heah cheap two-thousan'-dollah nigguhs an' stick 'em up yondah in th' f'unt lines whe' they'll git shot full o' holes jes lak a wiss cheese. But us ten-thousan'-dollah nigguhs—oh, boss—they'll keep us back whe' we won't stan' sma't chance o' gittin' hu't."

Captain Ben English, Company K, 343rd Infantry, couldn't make a Ghetto squad understand how to turn their toes out at an angle of 45 degrees.

"Turn your feet out 45 per cent," he ordered.

Action was unanimous.

Brigadier General Lyman W. V. Kennon, the beloved "blond giant" of the 171st Infantry Brigade, was not given to making sudden demotions among his commissioned personnel, but as for Mrs. Kennon—

About a half-hundred Chicago clubwomen were the guests of the brigade commander's wife at Camp Grant. Luncheon a l'armée was served them in the mess hall of Headquarters Company, 341st Infantry. As they were daintily—as daintily as possible—balancing the red hot aluminum coffee cups and trying to prevent the "mixture" in the so-called plates from reaching the floor or their gowns, one said to Mrs. Kennon:

"Do the boys really have such good food all the time?"

Mrs. Kennon turned to the company's dapper captain, W. Earl Bell.

"How about that, corporal?" she said.

Earl blushed as the K. P.'s snickered disrespectfully.

About fifty religious beliefs were represented at Camp Grant. The following classification is the result of a survey among the enlisted men in December, 1917, and January, 1918:

Agnostics	21	Methodists	3610
Apostolic	2	Mission Friends	2
Armenians	1	Moravians	7
Atheists	13	Mohammedans	2
Baptists	1773	Mormons	72
Bethany	1	New Church	1
Carmelites	1	New Emanuel	1
Church of Christ (Union)	8	New Thought	2
Church of God	1	Pentecostal	3
Church of Nazarene	2	Plymouth Brethren	2
Christian Science	233	Presbyterians	2188
Congregationalists	851		
Disciples or Christians	522		
Dunkards	9		
Episcopalians	1096		
Evangelical	107		
Federated Church	1		
Free Mission	12		
Free Thinkers	112		
Golden Rule	2		
Greek Catholics	270		
Holy Rollers	2		
Infidels	1		
Jews	658		
Kriquerenes	1		
Lutherans	3943		
Mennonites	2		

RED CROSS WORKERS AT CAMP GRANT

SOME EX-86'ERS

Officers formerly of the Eighty-sixth Division, later on duty with the General Staff, U. S. A. Left to right, front row: Brigadier General Oliver L. Spaulding, Jr., Colonel Roger S. Fitch, Lieutenant Colonel Charles E. T. Lull, Lieutenant Colonel I. P. Swift. Upper row: Colonel E. A. Hickman, Lieutenant Colonel A. F. Dannemiller, Lieutenant Milligan, Captain James C. Russell. The last named officer was a newspaper correspondent at Camp Grant.

Progressives	3
Quakers	45
Rationalists	4
Reformed	53
Roman Catholics ..	7678
Saints of Christ...	1
Spiritualists	3
Swedish Mission...	19
Theosophists	1
Unitarians	120
United Brethren...	78
Universalists	95
Zionists	8

Every time the officers of the 332nd Machine Gun Battalion sat down to their mess there were at least ten guests—ten little French orphans who had been adopted by Major Charles R. Mayo and his officers for quarters and rations. They were not actually on the premises, but the little French orphans were really and truly guests just the same, for the sum pledged to their support came from the mess fund, so it was share and share alike. Among the adopted papas were Captains Edward Cudahy, George B. Young, Jr., Otis Romine, and Wayne Chatfield-Taylor, and Lieutenants Columbus Healy, Louis F. Swift, Jr., Willard Velie, Richard Paddock, A. L. Smith, William Trembly and A. G. Duncan.

Probably the most popular "war song" of the Black Hawks, not even excepting "K-k-k-katy," "We Don't Want the Bacon" and "On Wisconsin," was that lilting parody written by Bart Macomber, former Illini football star, when he was a member of the Third Company at Fort Sheridan, the officers from which went into the 342nd Infantry. The words are:

When all our boys get over into France
We're going to make the Kaiser do a dance;
We're going to make him yell, and yell like hell,
For the good old U. S. A. (Yes, yell like hell).
Fight, fight, fight for every yard;
Over the top, and hit their trenches hard;

Then we'll roll those Germans in the sod,
Yes, by God!
Roll, roll, roll!

The song became so popular at Camp Grant, in fact, that it came near breaking up more than one of the famous "singing lessons" at the "Y" auditorium.

For obvious reasons names are not mentioned in the following incident:

A certain brigadier general of the division was noted for his strict orders and his rigid enforcement of the same. But a certain major of infantry was equally well known for his fearless independence.

One of the general's standing orders was to the effect that upon his approach on the drill field or elsewhere each officer he met was to stop his work, stand at attention, salute, give his name, rank and organization, and account for his activities at that particular moment.

Riding his bicycle onto the drill field one fine day, the major observed the general, dismounted, saluted and said:

"Good morning, general. Nice day, sir."

The general stared at him a moment, then said, biting off each word with a snap:

"Major— can— it— be— that— you— do— not— know— what— my— orders— stipulate— as— the— procedure— to— be— taken— by— an— officer— whom— I— meet!"

The major looked the general full in the eyes. Then, saluting smartly, he hopped on his bicycle, saying as he rode off:

"Sir, Major———, —— Infantry, getting on his bicycle and riding away."

A number of Black Hawks still have confidence in the luck pieces from "Old Doc" Woodcock—those old Roman or early Christian coins gathered by the pioneer's father when he was consul in Aquitania. The first of these went to General Martin, General Andrews and Colonel Howland. Then the division's godfather came to Chicago to see his boys at their first reunion *aprés la guerre,* and renewed old friendships and made some new ones. To these friends he also sent some of the rare coins for luck.

ADOPTED BLACK HAWKS

Field glasses were in great demand on the White Star liner Canopic, on which most of the 341st Infantry made its way to France. The reason was the presence of several score of pretty nurses on the Empress of Asia, another of the convoy.

Sergeant Adolph Larson, of Company A, was gazing longingly across the water, bemoaning the lack of feminine company.

"I'd be a target for a submarine right now," he said, "if I thought I'd get picked up by the Empress of Asia."

One of the English cooks on the Canopic greatly enjoyed playing on the superstitions of some of the 341st doughboys aboard. Of course he seized upon the fact that there were 1,300 passengers. Then he announced glumly that the death of one of the sailors presaged an ill-fated voyage. He took advantage of every phenomenon of the sun and moon to concoct a story of coming bad luck. Then one day he discovered that there were three chaplains on the ship.

"The bloody craft will go down for sure," he declared. " 'Tis no end of an ill omen."

The blighter really seemed disappointed when the Canopic arrived safely at Liverpool.

If there was any anti-British propaganda loose in the 342nd Infantry, the members of the crew of the Minnekahda certainly did little to combat it. For the first few days of the trip over one of these was particularly obnoxious in his belittling of the American effort.

"Say, buddy, I'd put the soft pedal on that line of chatter," said a sergeant one day when the Britisher went a little too far. "Don't you know we're coming over to help you?"

" 'Elp us, me eye," sneered the sailor. "Ye're comin' to get the glory, ye blighters."

What followed happened so suddenly that few present could tell who was responsible—and nobody ever did. The Englishman, however, was in the ship's hospital the rest of the trip. And there was no more criticism of the Yanks.

"Well, sergeant, how do you like England?" asked a lieutenant of D Company, 342nd Infantry, of Sergeant Henry Cohn.

"Hm-m," soliloquized the sergeant, "when I call anybody anything, I'd like to call him something besides a bloody blighter."

At the English rest camp—beg pardon—at Havre, there was some misunderstanding with the "Tommies," two of whom, in an altercation with a Black Hawk, suddenly pitched into the lone doughboy, who managed, however, to hold his own quite well. A husky, six-foot-three Australian sat atop a fence nearby and grinned. Two other English soldiers approached and soon joined their comrades in the melee. This was too much for the Aussie, who jumped down from the fence and lit in, with the result that soon four "Tommies" apologized, and the Aussie and the doughboy walked off, their

arms about each other's shoulders. Half an hour later the Black Hawk might have been seen emerging from the Australian's hut, making his way unsteadily toward his company's camp. The Black Hawks have loved the Australians ever since.

Few of their many friends would suspect Major John S. Sweeney, or Major Albert A. Sprague II. of being sprinters. But the majors have a record of a two-mile jaunt in but little more than the record time.

It happened on their first trip through France, on the way from Havre to St. André de Cubzac, and they didn't know then of the utter unreliability

THE HARBOR OF HAVRE AS SEEN FROM AN AIRPLANE

of French train schedules or of the absolute irresponsibility of French railroad officials. So, when their train stopped at a fair-sized town and they were advised that it would be at least two hours before the journey would be resumed, they took advantage of the excellent opportunity. Captain Fred S. Scobie and several other officers of the 341st accompanied them to get a bit of lunch. When they returned in about three-quarters of an hour there was no train in sight.

Oh, the plans had been changed, the station master remarked nonchalantly and started to walk away. Sweeney grabbed him. What were they to do? Where could they find the train? The red cap, tugging his waxed moustache

in annoyance, said the train was two miles down the track taking on water. And why not? No taxis were near. They had to make that train.

In a remarkably few minutes, the squad of sweating, panting, bedraggled officers reported to Colonel Palmer, in command of the train.

"How did you get here?" asked the colonel.

"Ran," puffed Sprague and Sweeney in unison.

"That's good," smiled Colonel Palmer. "We'll be pulling out in two hours."

It was just before the armistice, in the American bar of the Grand Hotel in Paris. Four lieutenants of the 342nd Infantry were rushing out after a farewell cocktail, when they bumped into Lieutenant Colonel—let us omit his name; he is still in the Army—who had recently been transferred to a division at the front.

GETTING ACCLIMATED

"Greetings," said the Lieutenant Colonel, who recognized one of the lieutenants as an old friend. "Let's have a drink for old times' sake."

"Can't," canted the lieutenant. "Gotta catch the 8 o'clock train for Bordeaux. Barely got time."

"Why Bordeaux?" inquired the colonel. "The Eighty-sixth has gone to Le Mans. Left this morning. Beat it down to Le Mans, and you'll get there ahead of them."

Arriving at Le Mans about midnight, the four lieutenants were informed by the R. T. O. that the division wasn't due for three or four days. There was no train out that night. Next morning they started again for Bordeaux, reporting a day late to their commanding officer, Lieutenant Colonel Holderness, who had succeeded Colonel Stodter.

They never snitched on the lieutenant colonel who gave them the "bum steer," but one of them, months later, got even.

Which accounts in a measure for the possession of the complete roster of the division.

Sergeant Richard A. ("Dickey") Dale, flaxen-haired Adonis of the supply company of the 343rd Infantry, was a victim of close shaves.

The first of these close shaves came at Camp Grant before the Division left for Hoboken, when Dickey was compelled to seek the barber's chair and be shorn of his glorious tresses. The entire company gathered around to witness the operation, and the very roughest teamsters in the company—heartless old things—gathered up the curls from the floor and divvied 'em up, one vulgar fellow remarking that his wife could have a nifty switch made out of his portion.

After the armistice, however, Dickey let them grow again as luxuriantly as they pleased, to the delight of the demoiselles. Then it was that a "buddie," Corporal Jim Nelback, received an invitation for the pair of them to beaucoup party in Paree, at the home of an American woman. There was no time to bother with passes; there was so much red tape to them. And to go A. W. O. L. was to run the gauntlet of millions of M. P.'s. True, their C. O., Lieutenant George W. Catts, was such a decent sort of a chap they hated to take advantage of him. But this promised to be the chance of a lifetime. Then a brilliant idea hit Nelback. They would disguise themselves as "Frogs," as both of them could speak a smattering of French, such as "Donny mwa un biftek," and "Avey voo de tray bun conyak?" and "ma cheree" and "Ah, wee." So from the friendly natives of Montfort-Pont de Gennes they procured trousers, camps and long overcoats, purchased white collars and shirts, and in the pine woods on the outskirts of the twin towns they internationalized themselves. Another "buddie" took their uniforms back to camp, and the pair beat it for Le Mans to catch the Paris Express at 3:30 p. m.

Heart-failure almost overcame them whenever they passed an American soldier. At Le Mans, Dickey was elected to buy the tickets as Jim's French was not quite so polished—he insisted on saying "voos" for "voo." So Dale stood in line with French and American officers, soldiers and civilians, his knees shaking and his rosy cheeks paled. Heart action almost stopped when an American officer approached him and asked in French for direction to the buffet. Luckily the sergeant was able to answer.

"Deux billets pour Paris," said Dickey bravely to the ticket chopper.

"Quarante sept francs," said the woman. Forty-seven francs: Dickey had forgotten that when he was a soldier he rode for about a quarter fare. And they had only about thirty francs between them. Easing away, the adventurers hurried through the streets of Le Mans till they met a motorcyle driver they knew. And the motorcyclist so admired their nerve that, after recovering from his astonishment, he peeled off a hundred-franc note.

At the station again they found the ticket window closed by a sign reading "COMPLET." No more tickets were to be sold, although there stood the Paris train waiting. Had they had on their uniforms, there was a way —through the old round house—but the French guard couldn't be bluffed by a Frenchie as he could by a doughboy. The Paris party was off. Not only that, but how would they get back to Montfort? Half their company would be going back on the trains. There was no other way out. They must walk.

It was a disappointed pair of "non-coms" that slipped into their tents that night and, cussing softly but none the less emphatically, changed back into their O D.'s.

A Pastoral Study

It is late afternoon on the Dordogne. The sun, a great ball of golden fire, is sinking in a blaze of glory behind the purple and green hills to the west, coloring vividly the vast extent of vineyards. Retreat is over, the trusty old

Enfield racked away. Nothing to do till tomorrow. Buck, the husky machine gunner, rambles aimlessly along between the walls of towering poplars lining the broad winding white road near St. André de Cubzac, his nature and disposition peculiarly attuned to romance and adventure.

He rubs his eyes and puts a hand in the pocket full of francs. Is it an apparition? Far down the road through the twilight trips the essence of Romance, a veritable dream of loveliness. They draw nearer together. Buck summons all his nerve and smiles. Lordy! She has a dimple and her eyes twinkle as she rolls 'em askance.

Is he there? Well, here's Buck's line of chatter:

"Bon jewer, madimisell. Comma tally voo? . . . Oh, tray bien. . . . Ah, wee. . . . Vooly voo prominod aveck mwa? . . . Ah, wee. . . . Madimisell ay tray chick, nes pa? . . . Ah, wee. . . . Keska say? . . . Naw-aw! . . . Bokoo prominod, nes pa? . . . Uh-uh-parly voo Onglay? . . . No? . . . Jer parley Froncay tray puteet, madimisell, tray puteet. . . . Oh. . . . Mercy bokoo. . . . Uh—madimisell, ooh ay la cafay, do yuh know—uh—ooh ay? . . . . Ah-h. . . . Kel kilomet? . . . Ah, wee . . . vooly voo avvy un puteet vair du conyak aveck mwa? Whew! . . . Naw-aw, pah de zig-zag. . . . Aw, conyak allay aveck mwa kum sah! Just like that. . . . No? Pah de conyak eh? Aw-right, kiddo. . . . (She hums a snatch of "Madelon" distractedly.) . . . Uh—votra nom, madimisell, keska say? . . . No, no. Votra nom, votra NOM! Compreny voo? . . . Ah, Marie? . . . Oh, Marie Juliet? . . . Say tray beautiful nom, nes pa? . . . Ah, wee. . . . Ah, vwala lo cafay. . . . Vooly voo un bootay de van blank? . . . How? CHAMPAGNE? Ooh, la, la! Bokoo franks! . . . Ah, wee. Jer avvy bokoo franks."

After a couple of gushing bottles they start into the world again, her arm warm and soft under his. Night has fallen over the fragrant grape country. The silver moon floats serenely in the star-sprinkled purple dome, dropping a shimmering trail of diamonds across the dark waters of the Durdogne. Buck, inspired, chatters on:

"Voo marryay, Marie? . . . Say bon. . . . Feeancay? . . . Ah, naw-aw! Voo no feeancay a la sargent! . . . Sargent Francay?

. . . Aw-aw. . . . Sargent pa bon. . . . Voo be ma cheree! . . . Ah, wee. . . . American tray bon feeancay. . . . Mwa tray bon feeancay. . . . Ah, wee (hic) . . . Ah, WEE! . . . Voo ay mwa marryay. . . . No. Toot sweet. . . . Poor (hic)—poor-kwa? . . . Pardon y mwa. . . . Aw, Marie. . . . Voo partee? . . . No! . . . Poorkwa voo partee? . . . Partee toot sweet? . . . Hic! . . . Shay! Whadayamean bon swar? . . . Where dya get (hic) zhat shtuff! . . . Partee maintnont, huh? . . . We! I sh-should worry. . . . Hic! . . . Shlong, Marie. . . . Tray bon champagne, I'll shay! . . . Whoop! . . . Oh revwar, k-kiddo . . . La gare finee! . . . Compree (hic) mess kit? . . . (Tries to sing "We'll pin Old Glory to the Top of the Pole" but voice breaks) . . Who! (hic) won zhuh war? . . . KIA KIAK!"

That was all bunk about there being no bathtubs in France. No doubt when you wrote that home you were of the opinion that you were truthfully portraying the facts, but in fairness to the French that erroneous belief must be corrected. There were bathtubs in France. In fact every town of any size boasted a tub. Strict search and due inquiry revealed this truth.

Such was the case even at Le Briel, where was esconced the 341st Infantry portion of the Third Provisional Regiment for a time after the armistice began. Either Lieutenant Walter N. Sutherland of the Headquarters Company or his interpreter, Private (first class) Francis Prugger, can tell you that. But for a while there were grave doubts.

Finally Walter, being of more or less cleanly habits, could stand it no longer.

"Prugger," he said. "You're the parlez vouser extraordinary of this outfit, and it's up to you to get Captain Bell and me a bath tub. Now, you allez and don't revenez till you get one."

Prugger canvassed the town of some 1,500 souls, finally winding up at the combination schoolroom and mayor's office.

"But, my dear friend," expostulated the mayor in astonishment, "it is WINTER!"

After much coaxing and petting, however, Prugger prevailed upon the worthy gentleman to drag the town tub out of the attic. After the dust and cobwebs had been removed Bell and Sutherland—and Prugger and the rest of the company—splashed once more in luxury.

That Headquarters Company of the 341st Infantry boasted lots of wits.

Twice the regiment had marched from St. Gervais to St. Andre to catch that train which was to take them to Le Mans. Twice the train had failed to show up. And twice they had returned to their billets. Each of those was a ten-mile hike with full packs plus.

For the third time they were forming for the march. First Sergeant William Brackett looked at his travel-weary feet and said:

"If Sarah Bernhardt made as many farewell trips as we're making, no wonder she has a wooden leg."

WE KNOW IT WAS COLD
Colonel Howland leading the 343rd Infantry back from the range at Camp Grant.

Our dear singing teacher at Grant?

How good the old water tower looked when at last we came homeward from those all-day hikes?

"Turn out the guard; Commanding General!"?

How we unveiled the wood and plaster Eagle Monument?

Those packs?

Short arm inspections?

G.O.45?

Those shoestring chin straps?

General Parker?

The midnight muster?

"Men of Illinois, I envy you"?

The 3 a. m. false alarm fire calls?

Those critiques after maneuvers?

Walzinger's?

"Chick" and "Marge"?

The mud at Mills?

The mosquitoes at Upton?

K. P.?

A. W. O. L.?

The smell of the hold?

Feeding the fishes?

Those hammocks?

How we went over the wall at Knotty Ash?

"For Officers Only"?

When the Tommy bands tried to play Yankee ragtime?

The side of the road to Romsey?

The "flu" at Southampton?

Those "rest camps"?

Hommes 40; Chevaux 8?

Vinc blanc and vin rouge?

The Hotel Boul d'Or?

The Café de Cheval Blanc?

The ladders?

Hommes-Dames?

The Scala at Bordeaux?

Cognac Fini?

THREE BOTTLE-SCARRED HEROES

The M. P.'s at Clamecy?

"Defense d'afficher"?

Beaumont Hill?

The red tree?

Ditching the train at Nevers?

The Hotel de Paris at Le Mans?

"Major Garrison"?

The Y. M. C. A.?

The first American girl we saw in France?

The Mad House?

French movies?

Bread tickets?

That "fine old Scoth" from Ardenay?

Conductorettes?

"American bars"?

The Folies Bergère?

12 Rue de Chabanais?

Petit déjeuner in bed?

"Merci Beaucoup"?

That lost service record?

S. O. L.?

The orders to come home?

The mill?

The Statue of Liberty?

Drinking Water?

Civvies?

THE INHABITANTS OF LE MANS CELEBRATE THE ARMISTICE

PANORAMA OF LE MANS

Feathers in the Black Hawk's Wings

TRIBUTES OF LEADERS TO EIGHTY-SIXTH DIVISION

Upon the organization of the Eighty-sixth Division Association to bring together once more and keep together as far as possible all former members of the Black Hawk Division, came tributes from various sources. Some of these follow:

AMERICAN EXPEDITIONARY FORCES

OFFICE OF THE COMMANDER-IN-CHIEF

August 24, 1919.

To the Soldiers of the Eighty-sixth Division:

You arrived in France at the crucial moment of the Allied offensive which was destined to overthrow the German armies. Our First Army was then engaged in the greatest battle in American history, and its exhausted divisions required new life to enable them to deliver the final blow against the enemy. Under these conditions, your division disembarked at the base ports, and, lacking the necessary animals and equipment to permit of its immediate employment, was skeletonized and its personnel rushed to the front. In a minimum of time you found yourselves in the ranks of practically every combat division then on the front; you participated in every important as-

sault which marked the final battle of the war. The same splendid discipline and morale which marked your division upon its arrival in France, marked you as individuals in fighting with your new comrades of the veteran divisions of the American Expeditionary Forces.

I can fully appreciate your personal regret over not being able to enter the battle as a member of the organization in which you had worked so hard to prepare to do your part, but by your service as individuals you contributed directly on the battlefield to the success of the American Expeditionary Forces and justified your pride in the Eighty-sixth Division.

JOHN J. PERSHING,
General.

WAR DEPARTMENT

Washington, August 11, 1919.

To the Soldiers of the Eighty-sixth Division:

The spirit which made the Eighty-sixth and its fellow divisions invincible in the war is none the less necessary in this time of peace that has come through their military achievements. I am glad to learn that the "Black Hawk" is to assist in keeping alive the spirit which gave a personality and an individuality to your organization, both in its training at Camp Grant and its service overseas. I trust and believe that its record in peace will be none the less praiseworthy than its showing in war.

Faithfully yours,
NEWTON D. BAKER,
Secretary of War.

GERMAN PRISONERS WORKING FOR 311TH ENGINEERS AT LA COURTINE

COMPANY B, 311TH ENGINEERS, UNLOADING ROCK

WAR DEPARTMENT

OFFICE OF THE CHIEF OF STAFF

Washington, August 6, 1919.

Dear Mr. Setliffe:

I have received your letter informing me of the organization of the Eighty-sixth Division Association, and am glad to know that the men who have rendered the country such splendid service, both at home and abroad, have formed an association with the idea of keeping alive the memories of this service.

The men who are returning home from France are returning with a broader vision of public affairs and with a fuller appreciation of what the American form of government means to our citizens. They will put into the solution of the civic problems now confronting the nation the same steadfastness of purpose, resolution and determination which marked their efforts in France. That page in American history, which is second to none among the many glorious pages of American achievement, is merely the starting point of future achievement, not so spectacular, but of equal value to the country.

My best wishes to the Eighty-sixth Division Association.

Very cordially yours,

P. C. MARCH,

General, Chief of Staff.

Mr. W. Q. Setliffe,

Sec. Eighty-sixth Division Association.

The following is from the commanding general of the Thirty-third Division to which were sent thousands of soldiers from the Black Hawks ranks:

Camp Grant, Ill., August 6, 1919.

Mr. Wm. Q. Setliffe, Secretary,
Eighty-sixth Division Association,
Chicago, Illinois,

My dear Mr. Setliffe:

In reply to your favor of August 4, advising me of the formation of the Eighty-sixth Division Association, I take the opportunity to extend my hearty greetings to the members of the association, and especially to those brave men of the Eighty-sixth, who later served under my command in the Thirty-third Division in France. In the Thirty-third we had approximately 4,000 men from the Eighty-sixth, good soldiers all, courageous, patriotic, and imbued with the one determination to put the enemy out of business in the shortest space of time. In this, their aims and objects were similar to those of the other gallant men of the Thirty-third Division.

Your association should be able to accomplish much good for our country and for the individual members of your organization, and I predict for it a long, honorable and successful career.

The fact that it was my good fortune to command these gallant men from Illinois, will always be one of the most pleasant episodes of my career, and one which will ever have a green spot in my memory.

It is to be hoped that we may escape another war such as that through which we have just passed, but if it be our fate to again take up the sword in combat we should be prepared to meet it with every promise of ultimate success. To do less would be to forsake every tradition of honor and justice among the peoples of the world, and subject us not only to humiliating and

THE 343RD BAND AT GRENOBLE, DECEMBER, 1918

disastrous defeat, but render us an object of ridicule throughout the family of nations.

The people of the United States should accept the lessons learned in the World war, the chief of which was that of unpreparedness. The policy advocated by the government in the reorganization and expansion of the military establishment should be heartily supported and fostered by every loyal citizen. We, as a democratic people, do not require a great standing army, but it is a vital necessity that we maintain a large organized citizen soldiery, capable of supplying all possible needs during the first year of a possible war. This force should be thoroughly equipped, officered, disciplined and instructed, approaching as near as possible to the standard maintained by the regular army.

If such a course is adopted by the people, it is my opinion that we as a nation will be in position to meet with confidence any other nation or combination of nations that may be brought against us, assuming, of course, that our naval establishment keeps pace with the army.

In your work, you can do much to bring about this result, and I have every confidence that the red-blooded men of the 86th Division Association will be ever among the stanchest defenders of the honor of our country, both in time of peace as well as in war.

Very truly,
GEO. BELL, JR.,
Major-General, U. S. A.

From Governor Lowden the division received many words of praise. The following letter was received by General Martin after the division had reached France:

STATE OF ILLINOIS

OFFICE OF THE GOVERNOR

Springfield, Sept. 10, 1918.

Dear General:

I am just in receipt of your letter of September 6. I quite understand the situation. I have read the inspector's report and congratulate you heartily upon the condition of the Black Hawk Division.

I think you know, and I hope your command may know, that I shall follow this division across the seas and to the battle fronts with the greatest interest. I have seen enough of this division to know that it will bring new honor and glory to the three states from which it is principally recruited.

Good luck to you, your officers and men!

Always sincerely yours,
FRANK O. LOWDEN.

General C. H. Martin,
Headquarters 86th Division, U. S. Army,
Camp Mills, Long Island, New York.

The following letter from the governor was received after the organization of the Eighty-sixth Association.

STATE OF ILLINOIS

OFFICE OF THE GOVERNOR

Springfield, August 13, 1919.

My dear Mr. Setliffe:

I beg to acknowledge the receipt of your letter of August 4. I am delighted to learn that the Black Hawk Division has formed an association to keep alive the memories of their great service to their country during the war. I had the honor several times to visit your division and conceived the very highest regards for its officers and men. It was a superb organization, and I am sure that its perpetuation means further service, though perhaps in a different manner, to our country. For we have great problems of peace to solve which the members of your association can help to solve rightly.

With all good wishes, believe me

Very sincerely yours,

FRANK O. LOWDEN.

Mr. William Q. Setliffe,
Secretary, Eighty-sixth Division Association.

Upon the formation of the association the following message was received from the division's overseas commander:

August 10, 1919.

Comrades of the Eighty-sixth Division:

It affords me the greatest pleasure again to address you; to send a word of greeting and comradeship to the strong, upstanding fellows who served in our division and who are now happily banding themselves together to preserve the priceless memories and traditions of that splendid service. In these trying times let us hope that the great lessons in obedience, fortitude, loyalty and patriotism, taught in the National Army, may continue to abide with us. May the spirit of service and unselfishness, which so highly distinguished the Eighty-sixth Division, inspire us all to the full performance of our duty always. God bless you one and all.

Cordially and sincerely,

C. H. MARTIN.

THE 332ND FIELD ARTILLERY HOMEWARD BOUND
On the docks at Pavillac, ready to board the U. S. S. Antigone.

While from the East came the following from that beloved leader from whom we shall never hear again:

HEADQUARTERS EASTERN DEPARTMENT

OFFICE OF THE COMMANDING GENERAL

Governors Island, N. Y., August 16, 1919.

Captain W. Q. Setliffe,
Eighty-sixth Division Association.
Dear Captain Setliffe:

I have your letter of July 29th and the enclosures therewith, informing me that the Eighty-sixth Division Association has been organized and asking me to accept the honorary presidency of the association.

As the organizer and first commander of the Eighty-sixth Division, no one had more confidence in it or has better knowledge of and entertains greater pride in its wonderful spirit and efficiency. The record as made at Camp Grant, the record as made en route to the other side as evidenced by the report of inspectors while at Camp Mills awaiting embarkation, copies of said reports enclosed herewith, and what we all know it could and would have done had it been kept together on the other side and fought as a unit, cause me pleasure in the belief that the spirit of that division will be perpetuated for all time by the association just formed.

The purposes of the association as set forth in your circular are lofty and sufficient. They quicken my hope and strengthen my prayer for its fullest success.

Under Major Albert Sprague and the other good fellows whose names I note as officers, the association is in good hands and cannot fail to succeed.

Nothing can better set forth the purposes of the association than the second paragraph of your letter to me, which follows:

"We recognize today in this division a spirit that is more than discipline, more than a morale, more than esprit de corps; it is an overhanging spirit, realized not only among ourselves, but by casual visitors who came to us and speak of it with great appreciation. While this spirit invokes our just pride in our achievements, our just pride in the harmonious workings of line and staff, it is not a spirit of boastfulness. It is perhaps best described as a spirit of unselfishness, one to help our neighbors, a touch of that human kindness which makes all the world akin. It is an intangible but not the less masterful power, that spirit of the Eighty-sixth Division, and it is the hope that the Eighty-sixth Division Association will foster and keep alive the pleasant memories through the years we have before us."

Stay with that spirit and there need be no fear of the result.

I will, of course, be highly honored by, and will accept, the honorary presidency of the association.

I sincerely hope that every officer and enlisted man who ever belonged to the Eighty-sixth Division and who was honorably separated therefrom may become a member of the association.

With warm personal regards to you all and with the hope that God's blessings may constantly and forever attend you all,

Faithfully yours,
T. H. Barry,
Major-General, U. S. A.

THE 332ND ARRIVING AT NEWPORT NEWS, FEBRUARY 15, 1919

OFFICERS OF THE 333RD FIELD ARTILLERY
On board the Siboney, on its arrival in the United States.

From the Chicago newspaper comment on the division is taken the following editorial from the Chicago Evening American:

LAST OF THE BLACK HAWKS, LOST LEGION OF A. E. F., ARE HOME

The last of the Black Hawks—the lost legion of the A. E. F.—at last are coming home.

Four hundred and fifty of the finest fighting men that ever shouldered an Enfield—members of the former 343rd, and 344th Infantry regiments of the old Eighty-sixth Division—have arrived at Camp Grant, and the rest of the fighting men of the fighting division that never fought are on their way.

The home-coming of these men was an inglorious one. Their trains slipped through Chicago in the middle of the night.

There were no brass bands, no cheering thousands to greet them.

But they are no less heroes than many of their more fortunate brothers who were given the chance—the chance the Black Hawks were willing to give their lives to get—to go over the top and do their part by force of arms to bring glorious victory to history's most glorious cause.

There probably was no division in the American army more fit than the Black Hawks when they sailed last September.

The commanding officer of the port of debarkation at Liverpool told Major General Charles H. Martin that he had never seen a cleaner cut lot of men than this division.

The Eighty-sixth was designated as one of the six American divisions

which, with thirty French divisions were to smash through Bavaria and ROLL THE GERMANS BACK TO BERLIN.

They were to share in the glory of the greatest victory of all time.

But Fate had set for them a tragic destiny.

Arriving at Le Mans—ONLY ONE DAY FROM THE FRONT—on the afternoon of the 11th of November, they received the news of the signing of the armistice—the news that thrilled all the world except the Black Hawks.

Next day the division was broken up. The artillery came home and with it the records of the Eighty-sixth in the hands of the adjutants of the

MAJOR MARSHALL AND DIVISION CADRE ARRIVING IN CHICAGO

four infantry regiments—the 341st, 342nd, 343rd, and 344th—and the first sergeant of each company.

Thus the division lost even its name and the remaining doughboys were formed into provisional regiments and scattered about the embarkation center over a radius of some thirty kilometers.

Said The Chicago Herald and Examiner, upon the arrival of the news on November 24, 1918, that the division had been broken up:

"Chicago always will maintain that the best division General Pershing had under him was sent home without ever firing a gun—the Eighty-sixth, the famous Black Hawk, made up of men from northern Illinois and southern Wisconsin. Everybody who ever saw the division—and this included Allied officers as well as West Pointers—agreed that no better trained body of men was ever got together.

BLACK HAWK POST, NO. 107, AMERICAN LEGION

By Joseph Burke, Commander

When the organization of the American Legion was undertaken it was only natural that those who had been in the Eighty-sixth Division should think of forming a post to be composed largely of men who had been in that division. So Black Hawk Post No. 107 came into existence. As demobilization proceeded the men had begun to come in contact with one another in civil life. Of course the usual topic of conversation was concerning the whereabouts of "buddies." This led to the calling of a meeting by Joseph Burke, formerly a lieutenant in Company K, 344th Infantry. The meeting was followed by several more in the summer of 1919. Finally it was decided to seek a charter in the legion, and the name Black Hawk was decided on by unanimous vote. There were fifteen signatures on the application for the charter, which was sent to legion headquarters in Chicago in August. Mr. Burke was chosen temporary chairman, and Fred Haller temporary secretary.

While the charter application was pending recruiting for members continued. At this early period the legion was not well known among the men, and the securing of members was not an easy matter. During the formative period William L. Allison, a major in the 344th Infantry, gave great help by his encouragement. In the meantime the Eighty-sixth Division Association had been formed. William Q. Setliffe, its secretary, became interested in the post, and did splendid work in securing members. At first state convention, held in October, at Peoria, Mr. Setliffe and William T. Thompson represented Black Hawk Post as delegates.

Finally the time came when there were enough members to launch the post officially, and a call was issued for an election of officers. At the first meeting, held in the Oxford Building, Chicago, on November 6, 1919, the following were elected:

Commander—Joseph Burke.
Vice-Commander—Leonard Rosin.
Adjutant—William Q. Setliffe.
Chairman of Publicity Committee—Jack Little.

Thereafter meetings were held on the first and third Thursdays of each month at 8:00 p. m. in Room 1121, County Building, Chicago. Additional officers were elected on January 18, 1920, as follows:

Sergeant-at-arms—Edward H. Johnson.
Executive Committee—Jack Little, Emory A. Champlin, Charles L. Collette, Charles C. Le Forge, John H. Smale, Waldo M. Allen and John D. Reaton.
Chairman of Americanization Committee—R. F. Kelker.
Medical Officer—Dr. John S. Sweeney.

Insurance Officer—Irvin O. Vanderburg.
Vocational Officer—John H. Smale.

At this meeting also the adjutant, William Q. Setliffe, resigned, because of being required to remain out of town a good deal of the time as an organizer for the legion. It was decided to hold an election at the following meeting. In the interim Richard Dale acted as adjutant, and at the meeting of February 5th Emory A. Champlin was elected to the position. Headquarters of the post were moved to Room 410, Chamber of Commerce Building. It was at that time that Frank Bernier Post No. 353 decided to affiliate.

Black Hawk Post so far has upheld the traditions of the splendid division for which it is named. It is expected to be one of the largest posts in the legion. All former service men are welcome to join, but a particular invitation has been extended to those who were at any time during the war at Camp Grant. The post is doing much to aid the men. A case in point is the effort being made to bring the releases and restorations to good standing of Corporal Anton Nicholas, formerly of the 342nd Infantry, who is now serving a twenty-year sentence at Ft. Leavenworth, which the Black Hawk post believes, after a thorough investigation, should not have been imposed. The post is also striving to obtain the passage through Congress of the bill backed by the national officers of the legion to give each former service man $50 for each month's service as additional pay.

Black Hawk Post stands for everything that is good in American life. Its desire is to serve the republic and in so doing to serve those who held pay the Republic.

AT MONFORT-LE-RETROU

The Roster of the Eighty-sixth Division

The problem of preparing a roster of the Eighty-sixth Division was perhaps the most difficult one which the author of this book had to face. So many thousand men served with the division at one time or another—so many thousand men felt that they belonged to the Eighty-sixth Division—yet the permanent records of the War Department were in such form that it was impossible to include in the rosters the name of every man who served with the division. It was therefore decided that the best plan was to use as rosters the sailing or passenger lists of the various units. For surely if the division ever existed as a unit, it was at the time of sailing for France. No disrespect is intended to the men who left the Eighty-sixth for other organizations. Their names are inscribed on the rolls of the Thirty-third Division, Eighty-ninth Division, and the other units with which they fought. The men who sailed as members of the Eighty-sixth have only envy for those who reached France in time to take part in the actual fighting.

No attempt has been made to rearrange these passenger lists. They appear here exactly as they were copied from the official files of the War Department. For this reason officers and men who went overseas in the advance billeting and embarkation units are listed under those units rather than with the regiments to which they belonged.

In order to save space, certain abbreviations and omissions were necessary. Unless otherwise stated, all men listed were privates; first class privates have the numeral (1) in parentheses after their names. Similarly, first class sergeants have the numeral after their names. All ranks of officers are indicated by abbreviations, e.g., maj.gen. for major general, col. for colonel, capt. for captain, etc. When no state is given in the address following any name, Illinois should be understood.

MAJOR CHARLES L. COLLETTE
341st Infantry.

MAJOR WILLIAM A. MURPHY
Commanding Medical Detachment, 311th Ammunition Train.

MAJOR CHARLES R. MAYO
Commanding 332nd Machine Gun Battalion.

MAJOR FRANK F. WORMWOOD, JR.
311th Train Headquarters and Military Police.

DIVISION HEADQUARTERS

Chas. H. Martin, Maj. Gen., 418 Failing Bldg., Portland, Ore.
Roger S. Fitch, Col., 324 Main St., Danbury, Conn.
Jas. M. Phalen, Lt.-Col., Harvard.
Gordon N. Kimball, Lt.-Col., 21 Tevinam Apts., Chattanooga, Tenn.
Harris Pendleton, Jr., Lt.-Col., Guaranty Trust Co., New York City.
Chas. R. Mayo, Lt.-Col., Ft. Sam Houston, Tex.
Alexander Gillespie, Lt.-Col., 7 Watson St., Marblehead, Mass.
Innis P. Swift, Lt.-Col., Moro.
Orville J. Taylor, Maj., 65 E. Division St., Chicago.
Jos. E. Barzynski, Maj., 7342 Yates Ave., Chicago.
Dennis H. Udall, Maj., 106 Brandon Place, Ithaca, N. Y.
Lee B. Schrader, Maj., Box 29, Evansville, Ind.
Henry H. Thompson, Maj., 76 S. 10th St., Noblesville, Ind.
Robert K. Fast, Maj., 115 N. Sandusky St., Tiffin, O.
J. A. M. Hindrum, Capt., 4304 N. Paulina St., Chicago.
Walter B. Holton, Capt., 290 Wellington Ave., Rochester, N. Y.
Frederick L. Pond, Capt., 906 E. 53rd St., Chicago.
Wm. I. Shuman, Capt., 2600 Windsor Ave., Chicago.
Roy G. Swindell, Capt., 310 Wilder St., Chattanooga, Tenn.
John E. Eddy, Capt., 175 Jackson Blvd., Chicago.
Edw. J. Strickler, Capt., Billenca, Mass.
E. C. Wampler, Capt., 445 Monmouth Blvd., Galesburg.
Egbert H. Spencer, Capt., Rookery Bldg., Chicago.
Gordon McCormick, Capt., 6065 S. Michigan Ave., Chicago.
Hugh W. McCullough, 1st Lt., 418 Church St., Evanston.
M. P. Burkholder, 1st Lt., 89 E. 17th St., Chicago Heights.
Will W. Korb, 1st Lt., Hill City, Kans.
Geo. R. Clark, 2d Lt., 1350 N. Main Ave., Scranton, Pa.
Nat L. Dewell, 2d Lt., Blanchard, Iowa.
Geo. S. McGrath, 2d Lt., 101 Richmond Road, Drumconda, Dublin, Ireland.

HEADQUARTERS DETACHMENT

Sidney A. Shoop, 1st Lt., 1008 N. Bloomington St., Streator.
Hovey W. Dodge, 2d Lt., 5236 Greenwood Ave., Chicago.
Geo. D. Smith, 2d Lt., 4725 Grand Blvd., Chicago.
Theodore F. Bahls, Reg. Sgt. Maj., 2840 N. Talman Ave., Chicago.
Leonard Rosin, Reg. Sgt. Maj., 1248 S. Kedzie Ave., Chicago.
Lloyd H. Branks, Reg. Sgt. Maj., 212 Glen St., Janesville, Wis.
Harry Michaelson, Reg. Sgt. Maj., 1210 S. Sangamon St., Chicago.
Hansh Ruedebusch, Reg. Sgt. Maj., Mayville, Wis.
Louis V. Mahany, Ord. Sgt., 721 W. 6th St., Peru, Ind.
Ralph A. Kurtz, Bn. Sgt. Maj., 410 N. Humphrey Ave., Oak Park.
Frank Ohnesorge, Bn. Sgt. Maj., 1306 S. 6th St., Maywood.
A. G. MacLean, Bn. Sgt. Maj., 136 Highland Ave., Downers Grove.
Melvin H. Rose, Bn. Sgt. Maj., Coral, Mich.
David Gettlemen, Bn. Sgt. Maj., 1017 S. Hermitage Ave., Chicago.
Robt. Hendrickson, Bn. Sgt. Maj., 3231 Crystal St., Chicago.
Geo. J. Drobnis, Bn. Sgt. Maj., 1516 S. Sawyer Ave., Chicago.
Clifford N. Tiedt, Sgt. (1), 4745 St. Lawrence Ave., Chicago.
Reginald Oxenham, Sgt. (1), 6118 S. Mozart St., Chicago.
Patrick G. Burns, Sgt. (1), 5430 Dorchester Ave., Chicago.
Paul M. Joslyn, Sgt. (1), 19 S. Liberty St., Elgin.
Samuel M. Eno, Sgt. (1), 726 Dundee Ave., Elgin.
Frank R. Babcock, Sgt. (1), 219 Irving Ave., Rockford.
Michael W. Kiley, Sgt. (1), 405 E. Marquette St., Ottawa.
Herman L. Rusch, Sgt. (1), 1203 2nd St., Hudson, Wis.
Russell W. Allen, Sgt. (1), 4642 Clarendon Ave., Chicago.
Don P. Hiser, Bn. Sgt. Maj., 29 Granville St., Newark, Ohio.
Roy C. McCotter, Bn. Sgt. Maj., R. D. 1, Bedford, Mich.
Michael J. Casey, Bn. Sgt. Maj., 6336 Throop St., Chicago.
Wm. Aboussleman, Bn. Sgt. Maj., 60 Washington St., New York City.
George Tree, Bn. Sgt. Maj., Browntown, Wis.
Edw. M. Fogarty, Sgt., 713 E. Kent St., Streator.
Stanophe Hudson, Sgt., 4447 N. Hermitage Ave., Chicago.
Shelbey R. Meyer, Sgt., 1220 E. 64th St., Chicago.
Milton C. Steuber, Sgt., 111 N. Henry St., Madison, Wis.
Francis Peterson, Sgt., 137 Colander Ave., LaGrange.
Kirby A. Yeakel, Sgt., Waynesville.
Geo. E. Day, Sgt., 312 N. 5th St., Brainerd, Minn.
Ford L. Burley, Sgt., Winslow.
Clint W. Payton, Corp., 5692 Ridge Ave., Chicago.
Jesse S. Boring, Corp., Antioch, Tenn.
Fred M. Morris (1), 4442 N. Sawyer Ave., Chicago.
Frank O. Fisher, Corp., 722 St. Lawrence St., Beloit, Wis.
Allen G. Smith (1), 6809 Aberdeen St., Chicago.
Frank A. Adams (1), Galva.
Orland L. Bowers (1), 204 S. Monroe Ave., Green Bay, Wis.
James A. Galvin (1), 2600 S. State St., Chicago.
Harry G. Gustafson (1), 6362 Ellis Ave., Chicago.
Wm. M. Lanyon, 4906 Ellis Ave., Chicago.
Edward B. Lloyd (1), 1404 Hyde Park Blvd., Chicago.
Harry F. Moors (1), Hancock, Wis.
Chas. Newbury (1), 5738 8th Ave., Los Angeles, Cal.
John E. Kidd, 927 2nd Ave., Eau Claire, Wis.
Arthur W. Kundsen (1), 1642 N. Claremont Ave., Eau Claire, Wis.
David M. Broderick, 1114 N. California Ave., Chicago.
Claude L. Carter, 710 Wabash St., Rhinelander, Wis.
Ira A. Cramer, 414 W. Monawan St., Tomah, Wis.
Chas. L. Kallen, 5726 Calumet Ave., Chicago.
Christ Lindberg, Walnut Grove, Minn.
Wm. W. Wehmer, 8059 Vincennes Ave., Chicago.
Walter P. Sadler, W. St. Paul, Minn.
Kenneth S. Fisher, 1300 N. Center St., Beaver Dam, Wis.
Ralph W. Trate (1), 522 S. 12th St., Reading, Pa.
Louis Kaplin, Sgt., 1554 Girard St., Chicago.
Thomas Hammer, Sgt., 10211 Lowe Ave., Chicago.
Geo. E. Vanderbeeke, Sgt., 1719 18th Ave., E. Moline.
McWilliams Remington, Sgt., 4414 Charlotte Ave., Kansas City, Mo.
Louis P. Lindgren, Sgt., 1401 Rosemont Ave., Chicago.
Wilbur N. Tardy, Sgt., 3425 Colorado Ave., Chicago.
Louis A. Poulin, Sgt., Box 343, St. Johns, Quebec, Canada.
Wm. P. Carey, Sgt., Morris.
Wm. E. Cole, Sgt., Hundred, W. Va.
Benjamin Kaufman, 1044 Van Buren St., Chicago.
William Watson, 220 N. Grand Ave., Los Angeles Cal.
Duncan Rowles, Corp., 214 N. 6th St., LaCrosse, Wis.
Reynold E. Wagner (1), 2033 N. Albany Ave., Chicago.
Lawrence Allen, Corp., 1st Nat. Bank of Chicago.
Harry Behnamann (1), 107 4th Ave., Rock Island.
Edward C. Coy (1), 4113 N. Laramie Ave., Chicago.
Geo. C. Gerth (1), 6135 S. Bishop St., Chicago.
Ben Jacobs (1), 1124 S. Paulina St., Chicago.
Kinney E. Leins (1), 2848 8th Ave., Rock Island.
Lester J. Michael (1), 896 Irving Park Blvd., Chicago.
Geo. J. Murphy (1), 6348 Langley Ave., Chicago.
John A. Nolan, 24 Willow St., Cambridge, Mass.
Ivan B. Picard (1), Virginia Hotel, Chicago.

Frederich Swanson (1), 514 S. Mathews Ave., Urbana.
Geo. E. Dahlin, 4215 N. Crawford Ave., Chicago.
Arthur Oglesbee (1), 119 Park Place, Oak Park.
John C. Davis (1), Polo.
Arthur Burfiend, R. D. 1, Box 93, Nye, Wis.
Chas. W. Catino, 2648 W. Superior St., Chicago.
Frank M. Dart, 504 10th St., Moorhead, Minn.
Walter H. Hicks, 5632 La Salle St., Chicago.
Raymond D. Olsen, 391 N. Claremont Ave., Chicago.
Ernest J. Franzin, 845 King Place, Chicago.
David F. Barrett, 1003 N. Main St., Rockford.
Suhm, 331 Riverside Place, Milwaukee, Wis.
Alfred C. Welo, 3036 Hariet Ave., S. Minneapolis, Minn.
Wm. Atherton, Stithton, Ky.
Edw. L. Sieben, 452 W. 25th Place, Chicago.
Herbert F. Sonderberg, 1232 Washington Blvd., Chicago.
Kurt C. Ruedebusch, (1), Horicon St., Mayville, Wis.
Edward J. Laurson (1), 12 E. 11th St., Covington, Ky.

HEADQUARTERS TROOP

Wm. Kenney, 3027 Zuni St., Denver, Colo.
John A. Vogelsang, 1st Lt., 175 W. Madison St., Chicago.
Nathan A. Corwith, 2d Lt., 199 Vine Ave., Highland Park.
Edward Williams, Sgt., 450 Ryerson Ave., Elgin.
Edward L. Mulstay, 1st Sgt., 346 E. 137th St., New York City.
Nathaniel Kuersly, Sgt., Lackawanna Steel Co., Cleveland, O.
Eugene J. Hulton, Sgt., 15 W. 65th St., Chicago.
Delbert Cook, Sgt., Adams and Mechanic Sts., Monroe, Wisconsin.
John J. Sullivan, Corp., 7420 Paxton Ave., Chicago.
Doyle S. Raney, Cook, Erie.
Laverne I. Buck, Mech., 108 W. First St., Belvidere.
Oscar L. O'Brien, Wag., Bartlett.
Fred Piepenhing, Wag., Mt. Prospect.
Clarence Bartlett (1), 955 E. Chicago St., Elgin.
Harold H. Bailey, 75 N. Batavia Ave., Batavia.
Harold E. Berg, 514 8th St., Rockford.
Gustave Chellman, 1349 Thorndale Ave., Chicago.
Carl C. Ditmar, 949 E. 54th Place, Chicago.
Reinhard Draeger, Edgar, Wis.
Allessio Farion, 910 S. Racine Ave., Chicago.
Walter Janusik, Files City, Mich.
Alvin E. La Follette, Birmingham, Ia.
Einar M. Larson, 4918 St. Anthony Ct., Chicago.
Helmar A. Lokken, R. D. 1, Onalaska, Wis.
Ray U. Martin, 3550 Vincennes Ave., Chicago.
Roy F. Mawhinney, Milton, Wis.
Jarrett O'Connor, 7006 Calumet Ave., Chicago.
Benjamin M. Parks, 1811 1st Ave., S., Minneapolis.
Jos. R. Peterson, 1210 Crosby St., Rockford.
John W. Robinson, 433 S. 5th St., LaCrosse, Wis.
Burton M. Stadden, 1310 E. 54th St., Chicago.
Paul Stone (1), Beloit, Wis.
Walter W. Thompson, Buffalo, Wyo.
Will E. Wenger, 902 East St., Monroe, Wis.
Clifton A. Harper, Sgt., 917 10th Ave., Rockford.
Arthur Robus, Mess Sgt., 202 Canon Drive, Beverly Hills, Cal.
Harry Kater, Corp., Franklin Park.
Peter A. Sorgule, 4142 Newport Ave., Chicago.
Fred W. Hunnerberg, Cook, Palatine.
Ivan B. Terrey, Wag., 311 E. Main St., Reedsburg, Wis.
Phillip Dougherty, Hs., 6625 Sangamon St., Chicago.
John M. Everson, Hs., Orfordville, Wis.
Nick Sloot, Wag., Mt. Prospect.
Arthur Berning (1), Shermerville.
Otto Busse, Mt. Prospect.
Wm. Cotterell (1), 2845 Dawson Ave., Chicago.
Geo. E. Fellows, 136 W. 4th St., St. Charles.
Edw. A. Gossink, Randolph, Wis.
Frank L. Greenfield, 765 Brook St., Beloit, Wis.
Norman A. Hickey, 1510 Albian Ave., Chicago.
Donald Horne, 65 Cecille St., Liverpool, England.
Frederich Johnson, 302 N. 4th St., Rockford.
Raymond G. Nolte, 2049 Bradley Place, Chicago.
Elmer P. Oelig, 579 19th St., Milwaukee, Wis.
Stanley Pumfrey, De Long.
Perrin B. Root (1), 4432 N. Ashland Ave., Chicago.
Arthur E. Tomhare, R. D. 6, Fergus Falls, Minn.
Fred J. Waldman, R. D. 1, Janesville, Wis.
Enerold Jacobsen, Sgt., Guldbergs, Gade Aarhuss, Denmark.
John W. Frazier, Genoa.
Otto V. Mullikin, 1210-20 E. Jackson Blvd., Chicago.
Fred Hawkins, Corp., 1400 Cedar St., Nashville, Tenn.
Leroy J. Walker, 7238 S. Morgan St., Chicago.
John M. Fallon, Cook, 2935 Prairie Ave., Chicago.
Frank Lorge, 419 S. 10th St., Minneapolis, Minn.
Martin Brunkalla, Wag., Athens, Wis.
Albert J. Bayless, R. D. 2, Jonesboro, Tenn.
Hershell Bradshaw, 623 Ashland Ave., Rockford.
Claude E. Bruner, Mulberry Grove.
Charles A. Chase, R. D. 4, Willmar, Minn.
Edwin R. Clark, (1), 1405 Olive Ave., Chicago.
Jos. Courtney, 709 Meldrune St., Detroit, Mich.
Garland F. Daill, 5518 Kenmore Ave., Chicago.
Charles De Rosa, 1008 S. Halsted St., Chicago.
Martin Dolan, 310 Court St., Brooklyn, N. Y.
Orrin A. Farness, R. D. 2, Milan, Minn.
Lester A. Faulkner (1), Barrington.
Carl F. Haufschildt, Wausau, Wis.
David H. Hodges, Antrim, N. H.
Frank W. Koebler, 111 N. Bluff St., Janesville, Wis.
Martin S. Kruger, Graveville, Minn.
Geo. T. O'Shea, 1807 Farwell Ave., Chicago.
Gilbert F. Raidt, 1623 Dupont Ave., N. Minneapolis, Minn.
Wm. J. Reidy, 1816 S. Trumbull Ave., Chicago.
Horace M. Wardner, 705 Cuyler Ave., Oak Park.
Frank E. Woll, R. D. 4, Kenosha, Wis.
Edward Zgleniski, 2040 Cortez Ave., Chicago.
Eskill C. Lindberg, Stab. Sgt., 414 S. Leavitt St., Chicago.
Carson Scott, Mess Sgt., 121 S. High St., Galena.
Edward Aaron, Corp., 2104 N. Hamlin Ave., Chicago.
Stephen Chenoweth, Corp., 508 E. 71st St., Seattle, Wash.
Frank A. Filk, Sad., 12400 S. Halsted St., Chicago.
Garrett Metz, Cook, 10813 Michigan Ave., Chicago.
Virgil Morton, Mech., 1138 Park Ave., Chicago.
Ralph Castle, Wag., Fairview.
Geo. Zwanziger, Bug., 2147 W. 22nd Place, Chicago.
Edward P. Baines, Main St., Plano.
Arthur M. Biers, Mendota.
Harry A. Cohen, 1436 Summerdale Ave., Chicago.
Phil G. Cresson, 204 Case St., Whitewater, Wis.
Geo. C. Dunne, 2936 Lexington St., Chicago.
Arthur B. Hartman, 4200 N. Robey St., Chicago.
Geo. Ittersagen, 6545 Perry Ave., Chicago.
Arthur H. Kimmey, 7314 S. Peoria St., Chicago.
Henry H. Kolbe, 1752 Willard St., N. W., Washington, D. C.
Fred W. Krueger, 1916 House St., Chicago.
Nicholas Larocco, 2229 Iowa St., Chicago.
Francis J. Leahy, R. D. 2, Lyons, Wis.
Geo. Marks, 307 E. 45th St., Chicago.
Hugh N. Marshall, 459 Logan Ave., Milwaukee, Wis.
Sherley N. McKinsey, Maquoketa, Iowa.
Theodore W. Nohl, 721 W. 6th St., Ashland, Wis.
Lawrence Odendahl, R. D. 1, Moline.
Howard M. Robbins, R. D. 1, Viola.
Geo. A. Seipp, 5101 W. Berenice Ave., Chicago.
Jos. Serack, Wilkeson, Minn.
Gust B. Aryan, 1200 Hennepin Ave., Minneapolis, Minn.
Frank G. Wiley, 301 Tenney St., Kewanee.
Fred W. Fischer, 2036 W. Grand Ave., Chicago.
Chas. R. Haberle, 937 Bluff St., Beloit, Wis.
Earl E. Cheney, 429 High St., Neenah, Wis.
Clifford Carlson, 2442 N. Lawndale Ave., Chicago.
Clarence B. King, 1730 Spaulding Ave., Chicago.

FIELD CLERKS

Malcom Wheeler, 530 S. Main St., Dayton, O.
Will K. Riggs, 4626 Clarendon Ave., Chicago.
Jos. L. Kacirek, 1732 Ballou St., Chicago.
Frank L. Buckley, 247 14th St., Milwaukee, Wis.
Casimer Strugalski, 1128 Blum St., Toledo, O.

ADVANCE SCHOOL DETACHMENT

ADVANCE SCHOOL DETACHMENT

S. Perkins, Lt. Col., 14 S. Central Ave., Clay-
n, N. J.
Madison, Maj., 1017 Garfield Ave., Rockford.
r Brown, Maj., 1515 N. 3rd St., Springfield.
. Miller, Jr., Maj., 527 Prospect Ave., Winnetka.
d B. Winston, Maj., 58 S. Dearborn St., Chicago.
A. Kreml, Maj., 1544 S. Springfield Ave., Chi-
go.
W. Allen, Maj., Buchanan, Va.
P. Hubble, Maj., 1826 Chadbourne Ave., Madi-
n, Wis.
H. Dore, Maj., 5219 Cullom Ave., Chicago.
n H. King, Jr. Maj., 922 Wells Ave., Escanaba,
ich.
B. Canning, Maj., 196 Liberty St., Dundee.
C. Marriott, Maj., 69 W. Washington St., Chi-
go.
s L. Collette, Maj., 3317 W. Monroe St., Chi-
go.
B. Sprague, Capt., 1038 E. 9th South, Salt Lake
ty, Utah.
K. Cady, Capt., Riverside.
n T. Harmon, 516 E. College Ave., Jacksonville.
t E. Howard, Capt., 547 Jackson Blvd., Chicago.
. Marmaduke, Capt., Green Cove Springs, Fla.
A. McLaughlin, Capt., 5609 Woodlawn Ave.,
icago.
E. Rohde, Capt., 900 S. 14th St., Lincoln, Neb.
F. Webster, Capt., 335 N. Jameson Ave., Lima,
io.
B. M. Wilson, Capt., 817 N. Dearborn St.,
icago.
B. Allen, Capt., 110 Metropolitan Life Bldg.,
inneapolis, Minn.
Dutoit, Capt., Chaska, Minn.
M. Gillette, Capt., West Main St., Cherokee, Ia.
Johnson, Capt., 5505 S. Halsted St., Chicago.
S. Romine, Capt., 620 Allen St., South Bend,
d.
A. Stevenson, Capt., 70 Cedar St., Chicago.
l A. Behrman, Capt., 138 Vernon St., Waltham,
ass.
Hooper, Capt., 1225 N. State St., Chicago.
I. Hoppough, Capt., Smyrna, Mich.
Girsdansky, Capt., 506 W. 122nd St., New York
ty, N. Y.
E. Keller, Jr. Capt., 634 Central Ave., Lexing-
n, Ky.
L. Houslohner, Capt., 29 Carey Ave., Wilkes
arra, Pa.
E. Leeson, Capt., Sharpsville, Ind.
J. Lathrop, Capt., Fennimore, Wis.
D. Peacock, Capt., 540 S. Lombard Ave., Oak
ark.
L. Bowie, Capt., Milo, Iowa.
r Whitlock, Capt., Layton, Utah.
F. Tenney, Capt., 640 Pine St., Winnetka.
Gonsior, 1st Lt., 209 Pleasant St., Oak Park.
n H. Aldrich, 1st Lt., 844 N. Church St., Rock-
rd.
Avera, 1st Lt., County Line, Miss.
C. Beck, 1st Lt., North Main St., Elmo.
n B. Boyden, 1st Lt., 725 Pine St., Winnetka.
Cathcart, 1st Lt., Deland.
d W. Clarke, New York World, New York, N. Y.
P. Isham, 1st Lt., 1340 N. State St., Chicago.
rt V. Juul, 1st Lt., 1127 N. Sacramento Ave.,
hicago.
t C. Moore, 1st Lt., 1212 N. Shore Ave., Chi-
igo.
P. O'Connor, 1st Lt., 5357 Kenmore Ave., Chi-
igo.
er Otis, Jr. 1st Lt., 527 Railway Exchange Bldg.,
hicago.
ond Robinson, 1st Lt., 166 N. Scoville Ave., Oak
ark.
m G. Scholl, 1st Lt., 122 S. Chicago St., Joliet.
Smith, 1st Lt., 401 N. Kenilworth Ave., Oak
ark.
Swanson, 1st Lt., 625 5th Ave., St. Charles.
James C. Vosburgh, 1st Lt., Bearsville, Ulster County, New York.
Walter W. Wood, 1st Lt., Bethalto.
William W. Zaas, Jr., 1st Lt., 4238 Van Buren St., Chicago.
Leo G. Hogan, 1st Lt., 5617 Sangamon St., Chicago.
Conrad Driscoll, 1st Lt., 1801 James Ave., Minneapolis, Minn.
Herbert A. Goetz, 1st Lt., 137 Michigan St., Grand Rapids, Mich.
Edwin Hoyt, 1st Lt., Carter St., New Canaan, Conn.
James B. Martin, 1st Lt., River Edge, N. J.
George W. Miller, 1st Lt., 1509 Laurel Ave., St. Paul, Minn.
John Stienecker, 1st Lt., 1224 Columbia Ave., Chicago.
William F. Winterble, 1st Lt., Primghar, Iowa.
Frederick Winston, 1st Lt., 801 Globe Bldg., Minneapolis, Minn.
Waldo Allen, 1st Lt., 107 Deepdene Road, Roland Park, Md.
Wayne A. Baird, 1st Lt., 1315 E. Main St., Newton, Kan.
James E. Beardsley, 1st Lt., Congress Park.
Howard A. Brundage, 1st Lt., 1649 S. Central Park Ave., Chicago.
Frank H. Canaday, 1st Lt., 2044 Glenwood Ave., Toledo, Ohio.
Charles Carman, 1st Lt., 844 N. Church St., Rockford.
Prescott Dudley, 1st Lt., 1545 Astor St., Chicago.
Donald Douglas, 1st Lt., 4830 Woodlawn Ave., Chicago.
David R. Forgan, 1st Lt., National City Bank, Chicago.
George M. Jackson, 1st Lt., 18 N. Monroe St., Hinsdale.
Richard Montgomery, 1st Lt., Radmor P. O., Radmore, Pa.
Carl G. Ortmayer, 1st Lt., 4557 Ellis Ave., Chicago.
James A. Pearson, 1st Lt., R. D. 1, Xenia.
Norman H. Pritchard, 1st Lt., 1305 Indiana Ave., LaPorte, Ind.
John B. Simmons, 334 E. 5th St., Ottumwa, Iowa.
Frederick Swanson, 1st Lt., 407 E. Forest Ave., Neenah, Wis.
Edwin S. Sweeney, 1st Lt., 664 Higgins Ave., Paris, Ky.
Robert N. Golding, 1st Lt., 1526 Myrtle Ave., Harvey.
Robert L. Grant, 1st Lt., 3815 Robey St., Chicago.
John C. Hendee, 1st Lt., 3319 1st St., San Diego, Cal.
Lloyd Hostetler, 1st Lt., Sugar Creek, Ohio.
Phil W. Oberg, 1st Lt., 617 S. 5th Ave., St. Cloud, Minn.
Leonard L. Marshall, 1st Lt., 574 Hawthorne Place, Chicago.
Alex VanPraag, 1st Lt., 1004 N. Monroe St., Decatur.
Edward B. Howes, 1st Lt., 1125 Lumber Exchange, 11 S. LaSalle St., Chicago.
Burtis J. Dolan, 1st Lt., 1406 Olive Ave., Chicago.
Leonard D. Karcher, 1st Lt., 114 S. East Ave., Oak Park.
Irl Martin, 1st Lt., Broken Bow, Neb.
Edward B. Adams, 1st Lt., 247 W. Berrein St., Galesburg.
William Barrett, 2d Lt., 1027 Garfield Ave., Springfield, Ohio.
Carl H. Bauer, 2d Lt., 5337 Wayne Ave., Chicago.
Norvil Beeman, 2d Lt., 6827 Perry Ave., Chicago.
Oliver G. Brain, 2d Lt., 8230 Dorchester Ave., Chicago.
Clarence F. Burwash, 2d Lt., 1303 W. University Ave., Champaign.
Frederick Copeland, 2d Lt., 665 Prospect Ave., Winnetka.
Erwin Dames, 2d Lt., 650 Wellington Ave., Chicago.
Marion Davidson, 2d Lt., 401 E. Wabash Ave., Crawfordsville, Ind.
Milton L. Dunn, 2d Lt., 230 N. Genesee St., Waukegan.
Maurice Geraghty, 2d Lt., 504 Barry Ave., Chicago.
Rodman Hambleton, 2d Lt., Grand Meadow, Minn.
Herbert C. Helm, 2d Lt., Metropolis.

OFFICERS WITH ADVANCE DETACHMENTS

Major Hugh L. Gaddis
331st Field Artillery.

Major Owsley Brown
Adjutant, 172nd Infantry Brigade.

Major Harry S. Gradle
Assistant Division Surgeon.

Major John H. Dore
342nd Infantry.

es F. Hough, 2d Lt., Danvers.
r O. Hurja, 2d Lt., 906 N. Trumbull Ave., Chi-
ago.
:r Hurley, 2d Lt., 419 N. Broadway St., Havana.
en P. Jones, 2d Lt., 2859 Warren Ave., Chicago.
ice E. King, 2d Lt., 3721 Grand Ave., Chicago.
:e W. Kretzinger, 2d Lt., 53 W. Jackson Blvd.,
'hicago.
es D. Lowry, 2d Lt., 1643 Kenilworth Ave.,
'hicago.
t M. Mackey, 2d Lt., 124 2nd St., Waukegan.
:rick Foltz, 2d Lt., 39 E. Division St., Chicago.
:k J. McEvoy, 2d Lt., 542 E. 40th St., Chicago.
F. MacMahon, 2d Lt., 5426 E. View Park, Chi-
ago.
h B. McGlynn, 2d Lt., 120 N. Main St., East St.
.ouis.
en Pease, Jr. 2d Lt., 69 W. Washington St., Chi-
ago.
ey D. Petter, 2d Lt., 321 S. 5th St., Paducah, Ky.
ir W. Prussing, 2d Lt., 2827 Cambridge Ave.,
'hicago.
H. Rapp, 2d Lt., Fairfield.
L. Reeves, 2d Lt., Emporia National Bank,
Emporia, Kan.
) G. Schiesswhol, 2d Lt., 635 Waveland Ave.,
'hicago.
J. Smith, 2d Lt., 804 6th St., Rochelle.
on Traer, 2d Lt., 4363 Oakenwald Ave., Chicago.
rd L. Velie, Jr., 2d Lt., Blackhawk Road & 7th
it., Moline.
D. Warfield, Jr., 2d Lt., 4831 Kenwood Ave.,
'hicago.
:rick Watson, 2d Lt., Deer Path Ave., Lake
'orest.
iah L. Maher, 2d Lt., 1128 Loyola Ave., Chicago.
) B. White, 2d Lt., Humboldt, Iowa.
rt Woodruff, 2d Lt., Georgetown.
olm C. Woodward, 2d Lt., Sandwich.
:nt Cylkowski, 2d Lt., 3611 S. Hermitage Ave.,
'hicago.
ias J. Cullen, 2d Lt., Gilroy, Santa Clara Co.,
'al.
P. Daley, 2d Lt., 171 Rosonna St., Gilroy, Cal.
ir J. Willing, 1st Sgt., 140 Quick Ave., River
'orest.
LaVine, Sgt. (1), Gen. Del., Kalamazoo, Mich.
ias Agusto, Sgt., 3136 Broadway, Chicago.
t J. Amundsen, Sgt., 4257 N. Bernard St., Chi-
:ago.
y G. Berigan, Sgt., 421 W. Doty St., Madison,
Wis.
) J. Blocker, Sgt., 10617 LaSalle St., Chicago.
ld F. Boehm, Sgt., DeForest, Wis.
l Braid, Sgt., 1127 N. Karlov Ave., Chicago.
:ll H. Bretz, Sgt., 4552 N. Kildare Ave., Chi-
:ago.
ld M. Buck, Sgt., 6242 Lakewood Ave., Chicago.
k J. Byrne, Sgt., 369 Washington Ave., Janes-
rille, Wis.
st J. W. Chambers, Sgt., R. D. 2, LaFarge, Wis.
h M. Collins, Sgt., 1740 Monroe St., Chicago.
h H. Cunat, Sgt., 2427 W. 24th Blvd., Chicago.
rt G. Daush, Sgt., 4336 N. Irving Ave., Chicago.
L. Bero, Sgt., 4655 N. Laramie Ave., Chicago.
r H. Deets, Sgt., Brule, Neb.
am C. Deneen, Sgt., 515 St. Marys Ave., Janes-
rille, Wis.
A. Doyle, Sgt., 1455 Fargo Ave., Chicago.
an Dubiel, Sgt., 1420 Division St., Chicago.
ld Elvejem, Sgt., McFarland, Wis.
ur D. Fell, Sgt., Lincoln Highway, Fulton.
ard H. Giese, Sgt., 214 8th St., Fond du Lac,
Wis.
am H. Genrich, Sgt., 210 S. 4th St., Rockford.
k H. Goeltz, Sgt., Colby, Wis.
son W. Grant, Sgt., 627 Library Place, Evans-
:on.
an A. Groenwald, Sgt., 5139 W. Claremont Ave.,
'hicago.
A. Gunther, Sgt., Cochrane, Wis.
o J. Hartman, Sgt., 1128 N. 9th St., Sheboygan,
Wis.
yn Hedgcock, Sgt., 632 Adams St., Denver, Colo.
les C. Hines, Sgt., Booneville, Ind.
nond E. Horton, Sgt., 4450 N. Ashland Ave., Chi-
:ago.
is C. Jacobson, Sgt., Whittenburg, Wis.

Edwin C. Ingold, Sgt., 701 Washington St., Monroe, Wis.
Edward W. Jaeckle, Sgt., 4955 St. Anthony Court, Chicago.
Roy E. Kerl, Sgt., 4154 N. Robey St., Chicago.
Henning Kling, Sgt., 1603 12th Ave., Rockford.
Gordon Hamley, Sgt., 940 Adams St., Berlin, Wis.
John H. Wiechert, Sgt., 417 3rd St., Dundee.
Eugene Woolsey, Sgt., 124 S. Central Ave., Rockford.
Emil Zilz, Sgt., 635 17th St., Oshkosh, Wis.
John B. Husby, Sgt., St. Elmo, Ala.
Edwin A. Bergholz, Sgt., 1747 Nelson St., Chicago.
Arnold Koepp, Sgt., R. D. 4, Mondovi, Wis.
Harry G. Kramer, Sgt., 2312 Lincoln Ave., Chicago.
Paul J. Kvale, Sgt., Bensen, Minn.
Arthur Lahey, Sgt., 3961 Langley Ave., Chicago.
Benjamin H. Lundquist, Sgt., 1215 4th Ave., Rockford.
William E. Marriott, Sgt., R. D. 4, Joplin, Mo.
David Morgan, Sgt., Vestaburg, Pa.
George H. Morheiser, Sgt., 6115 Ravenswood Ave., Chicago.
Harold Musselman, Sgt., Lanark.
Edward Nelson, Sgt., 235 N. Fairfield Ave., Chicago.
Frank L. Nelson, Sgt., Lincoln Highway, North Aurora.
Julius C. Nielsen, Sgt., 2932 Wisner Ave., Chicago.
LeRoy J. Oram, Sgt., 4840 St. Anthony Court, Chicago.
John A. O'Toole, Sgt., 1120 Loyola Ave., Chicago.
Benjamin Pawlisch, Sgt., North Freedom, Wis.
Alfred E. Pickard, Sgt., 2008 Hutchins Ave., Rockford.
Mark A. Rilon, Sgt., Two Rivers, Wis.
Edward S. Purcell, Sgt., 321 Belden Ave., Chicago.
Andrew J. Rafferty, Sgt., 1018 Peach St., Rockford.
Ellsworth Randall, Sgt., 224 Ellis Ave., Wheaton.
James C. Rogers, Sgt., Lilesville, N. C.
Walter A. Schneider, Sgt., 7417 St. Lawrence Ave., Chicago.
Alexander Schweda, Sgt., 1255 N. Ashland Ave., Chicago.
Lee A. Sharp, Sgt., 128 Spruce St., Winston Salem, N. C.
Albert Splittgerber, Sgt., Waterloo, Wis.
John H. Sreenan, Sgt., 1121 Dewey Ave., Beloit, Wis.
Harold J. Stickney, Sgt., 215 Linn St., Janesville, Wis.
Joseph A. Sweeney, Sgt., 115-22 E. Quincy St., Chicago.
Casimir Szumnarski, Sgt., 1740 Brigham St., Chicago.
Carl E. Thorsen, Sgt., 2134 N. Karlov Ave., Chicago.
Anton P. Uczciwek, Sgt., 1230 N. Paulina St., Chicago.
Clyde B. Walker, Sgt., 6908 S. Park Ave., Chicago.
Bert E. Wallace, Sgt., 528 W. 3rd St., Hoopeston.
William A. Wallace, Sgt., 55 W. 66th St., Chicago.
George E. Wells, Sgt., 5709 Kenmore Ave., Chicago.
James H. Dwen, Sgt., 3736 Ellis Ave., Chicago.
Lowell C. Noyes, Sgt., 1233 Judson Ave., Evanston.
Benjamin Kohout, Sgt., 2105 63rd Court, Chicago.
Joseph Hunter, Sgt., 7344 Yale Ave., Chicago.
John E. Corrigan, Sgt., 944 N. Springfield Ave., Chicago.
Ray A. Elliott, Sgt., R. D. 2, St. Joseph, Mo.
Sherman M. Hathaway, Sgt., 542 N. Pine Ave., Chicago.
Charles D. Weart, Sgt., 278 Linden St., Winnetka.
Robert H. Schultz, Sgt., Palatine.
Frederick G. Ross, Sgt., 1107 Maple Ave., Evanston.
George V. Remke, Sgt., Niles Center.
Howard J. Schott, Sgt., 7633 Stewart Ave., Chicago.
Thomas A. Sims, Sgt., 7511 S. Green St., Chicago.
John E. Coylee, Sgt., Smalley Court, Chicago.
Walter S. Henney, Sgt., 629 S. Ridgeland Ave., Oak Park.
George E. Ward, Sgt., 4404 Morningside Ave., Sioux City, Iowa.
Philip Gergstrom, Sgt., 3122 Oak Park Ave., Berwyn.
Ray W. Herzog, Sgt., 315 N. 4th St., Watertown, Wis.
August J. Hefele, Sgt., 287 Hadley St., Milwaukee, Wis.
Russell Quick, Sgt., Montfort, Wis.
Henry C. Anderson, Sgt., Hamilton, Wis.
Charles Ponstein, Sgt., 731 W. 62nd St., Chicago.
Joseph J. Silha, Sgt., 5136 S. Robey St., Chicago.
Edward O'Leary, Sgt., 605 W. 46th St., Chicago.
John M. Danielson, Sgt., 2925 N. Francisco Ave., Chicago.
Maurice R. Byrnes, Sgt., 3844 N. Ridgeway Ave., Chicago.

William L. Mielke, Sgt., 2136 Churchill St., Chicago.
Simon Corrigan, Sgt., 131 N. Leamington St., Chicago.
James P. Neary, Sgt., 5251 Emerald Ave., Chicago.
Joseph P. Votava, Chf. Mech., 1616 S. Karlov Ave., Chicago.
Solomon Wilk, Chf. Mech., 1432 S. Clifton Park Ave., Chicago.
Eric Olson, Chf. Mech., Valsta Wia Hudiksville, Sweden.
William E. Glatt, Chf. Mech., 3640 Dickens Ave., Chicago.
Elmo McKim, Chf. Mech., 1732 N. Kedvale St., Chicago.
Efraim Brandell, Chf. Mech., 8020 S. Laflin St., Chicago.
Robert H. Espy, Corp., 416 E. 3rd St., Dickson.
Robert M. Reed, Corp., 1500 W. 15th St., Chicago.
Roy C. Bodett, Corp., 627 N. Humphrey Ave., Oak Park.
Harry S. Miller, Corp., 900 N. LaSalle St., Chicago.
Joseph J. Bremken, Corp., 3323 W. 65th St., Chicago.
Stanley B. Elgh, Corp., 5415 Augusta St., Chicago.
John J. Gallivan, Corp., 721 East Ave., Oak Park.
Lyle W. Kerney, Corp., 10030 Longwood Drive, Chicago.
Harry A. Lorentson, Corp., 2101 N. Albany Ave., Chicago.
Alvin C. Munkberg, Corp., South Haven, Minn.
Herbert Schmidt, Corp., 2712 Rutherford Ave., Chicago.
Henry H. Wiening, Corp., 7207 S. Western Ave., Chicago.
Henry D. Fogelsang, Corp., 5534 S. 5th Ave., Wells St., Chicago.
Peter C. Falk, Corp., 5721 S. Marshfield Ave., Chicago.
Walter M. Redman, Corp., 5414 W. Ohio St., Chicago.
William F. Geisler, Corp., 2863 W. 23rd St., Chicago.
Lucien Brouillette, Corp., 20 N. Jefferson St., Worthington, Ind.
Kenneth Chappell, Corp., 1649 N. Kimball Ave., Chicago.
Herbert L. Slack, Corp., 3149 S. Karlov Ave., Chicago.
Maynard G. Fessenden, Corp., 4100 Harrison St., Chicago.
Chester B. Spies, Corp., Creston, Iowa.
LeRoy W. Strache, Corp., 3039 N. Harlem Ave., Chicago.
John J. Stoffels, Corp., 4619 W. Erie St., Chicago.
George P. LaPlante, Corp., 107 S. Parkside Ave., Chicago.
Frank A. Roach, Corp., 725 S. Tripp Ave., Chicago.
George J. McGregor, Corp., 220 S. Harvey Ave., Oak Park.
Richard C. Brandt, Corp., 1842 Wesley Ave., Evanston.
Roy W. Estell, Corp., 319 W. Ontario St., Chicago.
Peter J. Golbach, Corp., Gross Point.
LaRoy C. Ward, Corp., 106 S. Grove Ave., Oak Park.
Herbert Privat, Corp., 1032 Superior St., Oak Park.
Joseph L. Dusek, Corp., 1517 S. 9th Ave., Maywood.
Werner H. Boevers, Corp., 211 S. 5th Ave., Maywood.
Charles E. Colebourn, Corp., 332 Des Plaines St., Blue Island.
Earle H. Evans, Corp., 443 E. Columbia Ave., Neenah, Wis.
Lawrence L. Berg, Corp., 385 Doty St., Fond du Lac, Wis.
George Turnmeyer, Corp., Prairie du Chien, Wis.
Roy T. Evans, Corp., Dodgeville, Wis.
John J. Brokish, Corp., R. D. 1, Dodgeville, Wis.
Arthur A. Volkmann, Corp., 220 Park Ave., Beaver Dam, Wis.
Edward J. Arko, Mech., 2812 S. 48th Ave., Cicero.
Charles P. Slama, Mech., Prairie du Chien, Wis.
John H. Tunak, Mech., R. D. 26, Oconomowoc, Wis.
David B. Tobin, Bug., 506 4th St., Galena.
Frank A. Tesar (1), Wauzeka, Wis.
Herbert J. Markus (1), Potosi, Wis.
William R. Stokley (1), 409 S. Elm St., Jackson, Mich.
Charles H. White (1), Rewey, Wis.
Edward W. Karst (1), 143 Central Ave., Fond du Lac, Wis.
Orville L. Cyrtmus (1), Winneconne, Wis.
John T. Martin (1), 234 North Ave., Watertown, Wis.
Samuel Sherry (1), 3326 Douglas Blvd., Chicago.
Charles C. Murphy, Friendship, Wis.
Hugh A. Taylor, 1606 Broadway, Superior, Wis.
Wilmarth Ickes, Hubbard Woods.
Glen B. Wenz, 1230 W. 3rd St., Red Wing, Minn.
Harry W. Kahn, 1892 Daly Ave., Bronx, New York City, N. Y.
Roy A. Albertson, 2123 N. Springfield Ave., Chicago.
Sigurd Magnusen, 6014 Normal Blvd., Chicago.
Elmer Rinquist, 1140 N. Waller Ave., Chicago.

ADVANCE DEBARKATION AND BILLETING DETACHMENT

Charles E. T. Lull, Lt. Col., care Riggs National Bank, Washington, D. C.
Harry S. Gradle, Maj., 1337 Fargo Ave., Chicago.
Edward J. Blair, Maj., 232 S. Oak Park Ave., Oak Park.
Hugh L. Gaddis, Maj., McCune, Kan.
Preston Kumler, Capt., Canal Bank & Trust Co., New Orleans, La.
Leander J. McCormick, Capt., 22 Banks St., Chicago.
Abner C. H. Snyder, Capt., 117 N. Dearborn St., Chicago.
Victor C. Bourke, 1st Lt., Livingston Manor, N. Y.
Arthur C. Dow, Jr., 1st Lt., Wrightwood Hotel, Chicago.
Desmond K. Laub, 1st Lt., 884 Jefferson Ave., Detroit, Mich.
Edgar A. Baird, 1st Lt., River Falls, Wis.
Glenn W Carpenter, 1st Lt., 2201 S. Gerard Ave., Minneapolis, Minn.
Barrett Waters, 1st Lt., Edgecliff Road, Walnut Hills, Cincinnati, Ohio.
Stephen B. Clark, 1st Lt., 510 Erie County Bank Bldg., Buffalo, N. Y.
James H. Dulin, 1st Lt., 1330 Sheridan Road, Wilmette.
Charles F. Hackett, 1st Lt., 316 N. Humphrey Ave., Oak Park.
George R. Whitmore, 1st Lt., Earlville.
Benjamin T. Young, 1st Lt., 1126 Morse Ave., Chicago.
Edward C. O. Beatty, 1st Lt., 609 Sycamore St., Quincy.
John I. Pearce, 2d Lt., 2808 Michigan Ave., Chicago.
Francis T. Shiverick, 2d Lt., 33 N. Wabash Ave., Chicago.
Arthur L. Smith, 2d Lt., 3132 Walnut St., Chicago.
Homer S. Baker, 2d Lt., Wolcott, Ind.
Edward J. Cullen, 2d Lt., Gilroy, Cal.
Fortunato Gualano, Sgt., 167 N. Clark St., Chicago.
Joseph Cox, 5331 Lake Park Ave., Chicago.
Otto M. Fietsam, Royalton, Minn.
Rene A. Jadot, 712 Park Ave., Paterson, N. J.
Siduard W. Johnson, 2931 Wallace St., Chicago.
Joseph Dennis, 1604 17th St., Two Rivers, Wis.
Ray G. Bernier, Clifton.
Joseph A. Thiebault, 1823 5th St. N., Minneapolis, Minn.
Arthur Mohn (1), 199 Queen Ave., Minneapolis, Minn.
Atwater Curial, Box 424, Anoka, Minn.
Louis C. Kuper, 2442 Rice St., Chicago.
Erich Jeske, 667 4th Ave., Aurora.
Helon N. Harwood (1), Richland Center, Wis.
Arthur K. Houlberg, 1629 Milwaukee Ave., Chicago.
Earl L. Solomon, 4728 Ingleside Ave., Chicago.
William C. Agnew, 518 Hawthorne Road, Duluth, Minn.
Claude Harvey (1), 205 Grunewald Ave., Blue Island.
Joseph Van Walleghan (1), 4523 Nevada St., Chicago.
Henry DeBois, Spring Valley.
Chester Hartlett, 703 Fulton St., Wausau, Wis.
Louis A. Dennstaedt, 518 41st St., Chicago.
Merle L. Cook (1), 35 N. Ohio St., Aurora.
George W. Curtis, Jr., Sauk City, Wis.

THE 331ST MACHINE GUN BATTALION

HEADQUARTERS DETACHMENT, 331ST MACHINE GUN BATTALION

Lancel R. Foote, Maj., 910 Old Colony Bldg., Care of H. W. Foote, Chicago.
Linn I. Newton, 1st Lt., 70 Belgrade Ave., Atlanta, O.
Walter C. Roy, 1st Lt., 7817 S. Shore Drive, Chicago.
Bernard Doyle, 1st Lt. (Chap.), 408 3d St., Baraboo, Wis.
Robert Conway, Bn. Sgt. Maj., R. D. 2, Janesville, Wis.
Hugh M. Aspinwall 401 Foster St., Ft. Atkinson, Wis.
Clarence Mann, Wag., 909 Hollister Ave., Tomah, Wis.
Clayton W. Maranville, 1123 E. Dayton St., Madison, Wisconsin.
Ellsworth L. Sell, Wag., R. D. 3, Watertown, Wis.
Walter E. Holt. Cumberland, Wis.
Seimer O. Syftestad. Wag., Mt. Horeb, Wis.
Irving S. Bilty, Sgt., 809 Holmes St., Janesville, Wis.
Harry C. Crenk, Wag., 329 4th St., Detroit, Wis.
Joseph Ward, 3001 S. Canal St., Chicago.
Otto L. Thompson, Wag., R. D. 3, Sharon, Wis.
Walter A. Hasley, Wag., 1711 Minnesota St., Oshkosh, Wisconsin.
Eugene J. Racine (1), 833 Karney Ave., Marinette, Wis.
Edw. L. Kreft, 548 Greenfield Ave., Milwaukee.
Irving I. Hartman, 475 27th St., Milwaukee, Wis.
Archie R. Dupont, Corp., R. D. 1, Fairchild, Wis.
Leonard F. Hiss, Plymouth, Ind.
Michael Gburek (1), 2200 N. Leavitt St., Chicago.
Wilbert Frontz, Wag., Mineral Point, Wis.
Thos. E. Allen (1), Verona, Wis.
Wm. R. Weigelt, R. D. 1, Ogema, Wis.
Frank A. Ziegler, 3022 S. Canal St., Chicago.
Blas Smoljan, 923 Bartlett St., Los Angeles, Cal.
Victor E. Faust, Sgt., Cross Plains, Wis.
James Berg, Cook, 416 Kishwaukee St., Beloit, Wis.

MEDICAL DETACHMENT, 331ST MACHINE GUN BATTALION

Lewis R. Tryon, Capt., Hamburg, Pa.
Oscar Schindler, Corp., Blanchardville, Wis.
Wilson M. Raifsnider (1), Lake Mills, Wis.
Erwin E. King, Riverside Ave., R. D., Merrill, Wis.
Alphonse P. Ferring, New Vienna, Ia.
John P. Quinn, Keesville, N. Y.
Prescott Walstead, 585 Downer Ave., Milwaukee, Wis.

HEADQUARTERS DETACHMENT, 331ST MACHINE GUN BATTALION
Attached Ordnance Personnel.

Earl T. Garbutt, Sgt. of Ord., 713 Holmes St., Janesville, Wis.
Vern L. Typper (1), 244 Douglas Ave., Freeport.

COMPANY "A," 331ST MACHINE GUN BATTALION

Alfred Brandt, Capt., 1283 Early Ave., Chicago.
Robert A. Moss, 1st Lt., 814 North St., Mt. Vernon.
Louis S. Berger, 1st Lt., 1633 Marshall Field Annex Bldg., Chicago.
Fred K. Stewart, 2d Lt., 2309 W. College Ave., Jacksonville.
Paul R. Anderson, 2d Lt., 7748 Marquette Ave., Chicago.
Clarence A. Williams, 1st Sgt., Ottawa.
Victor A. Johnson, 1628 11th Ave., S. E., St. Cloud, Minn.
Allan A. Wyman, Hubbard Woods.
Peter Dehaan, Spring Lake, Mich.
Harry C. Heald, R. D. 3, Eddyville, Ia.
Herbert H. Lindner, 542 17th Ave., Milwaukee, Wis.
Wm. Roloff, Box 66, Tonasket, Wash.
Ralph J. Williams (1), Barneveld, Wis.
Ernest H. Bryant, Care of King David Lodge 179, Elmore, Minn.
Emmons W. Leroy, Bug., 3453 S. Flour St., Los Angeles, California.
Jos. F. Bogynska, 500 N. Commercial St., Salem, Ore.
Geo. R. Hoffman (1), 442 Armour Ave., Cudahy, Wis.
Edgar G. Zeman, 1626 22d St., Two Rivers, Wis.
Geo. W. Dreher (1) Oregon, Wis.
Geo. M. Bakke, Gibbon, Minn.
Earl E. Vetter, Wag., 211 N. Lake St., Madison, Wis.
Ralph J. Banet, 1602 E. Pontiac St., Ft. Wayne, Ind.
Elden W. Harris, Corp., Barneveld, Wis.
Martin A. Tollund, Blue Mounds, Wis.
Jos. A. Grosse, Sgt., Cross Plains, Wis.
Nils Rein, Bug., R. D. 2, Madison, Wis.
Harry W. Field, Sup. Sgt., 16 River St., Rice Lake, Wis.
Carl P. Luther, Mess Sgt., 1037 William St., Madison, Wis.
Adolph L. Laube, Sgt., 6327 S. Hermitage Ave., Chicago.
John P. Hayes, Wag., 138 S. Parkside Ave., Chicago.
Eugene F. Crambilt, Cook, 215 W. Mifflin St., Madison, Wisconsin.
Chas. E. Lawry, Cook Fitchburg, Wis.
John C. Lifka. 1651 N. Claremont Ave., Chicago.
Clarence B. Knudtson, Mech., Hitterdale, Minn.
Geo. L. Albers, 2400 University Ave., Madison, Wis.
Arthur C. Koepke, Cook, 1135 S. 13th St., Manitowoc, Wisconsin.
Frank W. Esser, Mech., Athens, Wis.
Wm. Quinn, Cook, 113 McDowell St., Delevan, Wis.
Frank O. Moline, Wag., 2234 N. Springfield Ave., Chicago.
John C. Jonas, Wag., 18 W. 10th St., St. Paul, Minn.
Hugo M. Thompson (1), 2726 Pierce St., N. E., Minneapolis, Minn.
Edw. M. Benishek, R. D. 5, Box 116, Manitowoc, Wis.
Albert J. Galligan, Gen. Del., Cuba City, Wis.
Aug. C. Schumacher, 524 Hadley St., Milwaukee, Wis.
Henry B. Hendricks, Wag., R. D. 2, Box 7, Sawyer, Wis.
John Rovsek, 229 1st Ave., Milwaukee, Wis.
Paul Pagett (1), 4407 Malden St., Chicago.
Herman F. Dobberstein, 1214 Putnam St., Peru.
Peter J. Klassen (1), 1436 Fletcher St., Chicago.
John J. Maier, 641 Humboldt Ave., St. Paul, Minn.
Clark R. Fickes, 527 Peach St., Rockford.
Geo. V. Kuhlman, 330 17th St., Milwaukee, Wis.
Bertel Weber, Corp., Belleville, Wis.
Peder Norby, R. D. 2, Bagley, Minn.
Edw. Hoffman (1), 279 Lake St., Milwaukee, Wis.
John J. Charvat, 234 W. Harrison St., Chicago.
Ray Hunsinger Mays, Ind.
Francis J. Kugle (1), R. D. 1, Stangeville, Wis.
James C. Harris, 108 S. Washington St., Minneapolis, Minn.
Wm. E. Kimmelshire, Corp., R. D. 1, Bonfield.
Peter Roenau, 1335 Roscoe St., Chicago.
Peter Kaczmarck (1), 2047 Webster Ave., Chicago.
Arthur B. Campbell, 1112 E. 21st St., Minneapolis, Minn.
Thos. M. Veland (1), 2337 Lubeck St., Chicago.
Wm. E. Hunt, Barron, Wis.
Marcellus P. Paulson (1), Black Earth, Wis.
Lawrence A. Peachey, 508 College St., Beaver Dam, Wis.
Paul A. Robinson, Corp., Marshall, Wis.
Jos. H. Dornbach, 437 16th Ave., Milwaukee, Wis.
Henry L. Wagner (1), R. D. 2, North Milwaukee, Wis.
Frank C. Rosman, R. D. 4, Green Bay, Wis.
Robt. A. Laufenberg (1), Avoca, Wis.
Ralph S. Beattie, 2527 Bryant Ave., S., Minneapolis, Minn.
John L. Rae, 24 Putnam St., Grand Rapids, Mich.
John K. Kohl, R. D. 1, Richfield, Wis.
John L. Fisk, Corp., 763 Milwaukee Road, Beloit, Wis.
Wm. R. Welch, Sgt., 710 Leonard St., Madison, Wis.

Conrad A. Grafstad, 639 Fillmore St., N. E., Minneapolis, Minn.
Raymond W. Baer, 115 W. Johnson St., Madison, Wis.
Harry F. Peterson, Wag., R. D. 7, Eau Claire, Wis.
John C. Gerth, 371 Herman St., Milwaukee.
Harry J. Schopf, R. D. 1, Freeport.
Darius Bolt, Wag., 506 W. 103d Place, Chicago.
Nils W. Kreitz, Wag., 3002 11th Ave., S., Minneapolis, Minn.
Gerhard O. Hanson (1), 1343 Williamson St., Madison, Wis.
Holger F. Miller, 729 N. Christiana Ave., Chicago.
John P. Butler, Vale, Ia.
Geo. Gianciolo, 310 E. 15th St., Minneapolis, Minn.
Bert F. Warfield, Robbinsdale, Minn.
Emil L. Muschek (1), 5303 S. Prospect St., Tacoma, Wash.
Melvin Peterson, R. D., De Soto, Wis.
Wm. Franklin, Corp., 207 Pearson St., Milwaukee, Wis.
Burchard Wright, R. D. 2, Lockwood, N. Y.
Wm. J. Mannion (1), 3649 Colorado Ave., Chicago.
Wm. S. Oberg, Gen. Del., Chicago City, Minn.
Herbert J. Bassman, 620 Madison St., Milwaukee, Wis.
Berut Schjenken, R. D. 2, Box 12, Belview, Minn.
Albert W. Blanck, 224 3d St., Baraboo, Wis.
Edw. J. Kaminski, 213 E. 7th St., Duluth, Minn.
Wm. G. Doane, Corp., R. D. 1, Box 37, Lebanon, N. J.
Earl D. Kost, R. D. 2, North Branch, Minn.
Leslie E. Jones (1), 330 Railroad Ave., Beaver Dam, Wis.
Chas. W. Snyder, 1276 Scott St., Milwaukee, Wis.
Edw. J. Van Vonderen (1), 127 S. Huron St., De Pere, Wis
Fred J. Sanno, R. D. 1, Bartlett.
Wm. J. Green (1), 313 Dodge St., Jefferson, Wis.
Louis E. Turngren, 112 W. 33d St., Minneapolis, Minn.
Emmanuel Busse, Corp., 405 Grove St., Milwaukee, Wis.
Gilbert H. Schlee, Box 6, Centuria, Wis.
Albert F. Drase (1), 15206 Lexington Ave., Harvey.
Matthew J. Graif, 1503 S. Broad St., Mankato, Minn.
Herbert A. Kaping, R. D. 4, Box 3, Stewart, Minn.
Wm. J. Schaff, 111 N. 5th St., Manitowoc, Wis.
Albert J. Podrasky (1), Lyndon Sta., Wis.
Harvey P. Scheuer, R. D. 3, Box 51, Two Rivers, Wis.
Henry G. Brahm, Corp., 448 W. Washington Ave., Madison, Wis.
Ernest M. Carlson, 4107 Monroe St., N. E., Minneapolis, Minn.
Alfred W. Dohr, Sgt., 244 Pond St., S. Madison, Wis
Ed. H. Schiaak, 821 Williamson St., Madison, Wis.
Earl H. Perry, 937 Copeland Ave. Beloit, Wis.
Arthur C. Janke, 307 Wangoo St., Oshkosh, Wis.
Alvin E. Pooler, 9327 Lyons Ave., Chicago.
Byron L. Seaman, R. D. 1, Box 38, Downing, Wis.
Benj. Kluczinski, Wag., 158 Franklin Ave., Oshkosh, Wisconsin.
Roy W. Serres, Wag., Merton, Wis.
Jos. G. Shamet, Reg. Army, U. S. A., New York City.
Fred A. Smith, R. D. 2, Box 13, Knapp, Wis.
Chas. M. Crawford, Wag., Washburn.
Byron B. Potter, Wag., Gen. Del., Mizpah, Minn.
Walter A. Alden (1), 919 Massasoit Ave., Chicago.
Fred G. Schreiber (1), 610 Superior Ave., Tomah, Wis.
Irving G. Johnson, St. Louis Park, Minn.
Arthur A. Reimer, 39 Eveline St., Oshkosh, Wis.
Herman L. Bockhop (1), 18 N. Spring Ave., La Grange.
Geo. J. Busse, 1875 Bissell St., Chicago.
Harry Pahl, West Side, Ia.
Eddie Moen, R. D. 2, Ulen, Minn.
Fred W. Steinke (1), Wanath, Ind.
Geo. A. Johnson, 2508 13th Ave., S., Minneapolis, Minn.
Emil O. Kosick, Corp., 2634 Barry Ave., Chicago.
Thos. Entwistle, Oglesby.
Harvey T. Schmidtman (1), Cor. Washington and 14th Sts., Manitowoc, Wis.
Werner B. Stone, 2815 Lyndale Place, Chicago.
Wm. R. Griffiths, 4350 Wells St., Chicago.
Herbert A. Higgins, R. D. 1, Deer Park, Wis.
Richard Stobber, Eagle Route 37, Box 38, E. Troy, Wis.
Wm. W. Garrety, 526½ N. Market St., Wichita, Kan.
Elmer B. O'Leary, Corp., Harvard.
Arthur S. Felien, R. D. 1, Stanton, Minn.
Herbert A. Ruhnke (1), 441 16th Ave., Milwaukee, Wis.
Lawrence O. Hefner, Ruthton, Minn.
Paul S. Larson (1), Box 341, Redwood Falls, Minn.
Lorin E. Short, R. D. 2, Canby, Minn.
Chas. J. Marron, 6238 St. Lawrence Ave., Chicago.
Otto J. Thoma, R. D. 9, Box 54, Watertown, Wis.
Clarence I. Kingston, Corp., 202 Iroquois St., Calumet, Mich.
Frank C. Danforth, 715 48th St., Milwaukee, Wis.
Ivar S. Zetterberg (1), 613 Cass St., Chicago.
Carl M. Swenson, Box 16, Newfolden, Minn.
Fred G. Brohamer, 1312 Bauwans St., Chicago.
Iris E. Hall, Hagerstown.
Harry L. Trezise (1), 227 S. Curry St., Ironwood, Mich.
Daniel J. Tansey, 6453 St. Lawrence Ave., Chicago.
Alvin G. Brendemuehl, Corp., 308 Dewey Ave., Watertown, Wis.
Paul Mertes, Adams, Wis.
Clarke E. Pease, Sgt., Oregon, Wis.
Geo. Stone, Sgt., 844 Williamson St., Madison, Wis.
Geo. C. Lukken, Wag., R. D. 4, Mt. Horeb, Wis.
Richard M. Gorman, 4119 Carroll Ave., Chicago.
Fred W. Morenberg, Wag., Lester Prairie, Minn.
Henry J. Rehome, 509 W. Main St., Albert Lea, Minn.
Lars P. Jensen, R. D. 1, Borup, Minn.
Simon P. Zenk, Wag., Georgetown, Minn.

COMPANY "B," 331ST MACHINE GUN BATTALION

Fowler B. McConnell, Capt., 130 S. 7th St., Upper Sandusky, O.
Carl A. Reeb, 1st Lt., 1017 Beloit Ave., Forest Park.
Fred H. Cos, 2d Lt., 405 Normal Ave., Normal.
Thomas A. Morton, 1st Sgt., 5146 S. Honore St., Chicago.
Floyd E. Olson, Corp., R. D. 1, Woodford, Wis.
Hughitt M. Johnson (1), Whitehall, Wis.
Oscar M. Hoel, Bug., 110 W. Broadway, Stoughton, Wis.
Lloyd Olson (1), Argyle, Wis.
Edward Johnson, Wag., Menominie, Wis.
Frank W. Ramsey, Washburn.
Ralph E. Eastwood, Corp., South Wayne, Wis.
Cecil H. Orford, Bug., Leeds, Yorkshire, England.
Ben Neuenschwander, 723 S. Chamber St., Monroe, Wis.
Henry J. Schaff, 111 N. 5th St., Manitowoc, Wis.
Henry E. Walker, 2550 Iowa St., Chicago.
Richard A. Bodwin, R. D. 7, Manitowoc, Wis.
Lloyd R. Severson, 115 N. 4th St., Stoughton, Wis.
Theron M. Burrington R. D. 4, Marshfield, Wis.
Alvin W. Halgerson (1), 219 Fremont St., Whitewater, Wisconsin.
Arthur Larson, 528 S. 59th Ave., W., Duluth Minn.
Emil H. Mayer, 1012 Holten St., Milwaukee, Wis.
Arthur E. Hoyt, Westbrook, Minn.
Algot E. Sandman, P. O. Box 33, Dale, Minn.
Arthur Roth Wag., 896 18th St., Milwaukee, Wis.
George A. Barr, 719 Harrison St., Beloit, Wis.
Samuel H. Brown, Wag., 3234 N. Richmond St., Chicago.
Perry I. Ellefson, Mech., Woodford, Wis.
Albert Pfund, Mech., 801 West Ave., Monroe, Wis.
James E. Mallery, Sup. Sgt., Darlington, Wis.
Leslie D. Remour, Cook, R. R., Prophetstown.
Herman J. Karlen, Mess Sgt., 502 E. Washington St., Monroe, Wis.
David S. Mitchell, Cook, 3327 Flournoy St., Chicago.
John M. Cherry, Mech., Leadmine, Wis.
John W. Disch, Cook, Verona, Wis.
Arthur H. Tschudy, Sgt., R. D. 5, Monroe, Wis.
Carl A. Eley, Cook, 638 N. Jackson St., Monroe, Wis.
David E. Owen (1), 4428 Pabst Ave., Milwaukee, Wis.
James Ford, Wag., R. D. 2, Grandin, N. D.
Harry C. Hass (1), Kaukanna, Wis.
Robert W. Christman, Wag., R. D. 2, Ixonia, Wis.
Harry Wullner, 618 N. Buffalo St., Manitowoc, Wis.
Henry F. Junck, 741 Pryor St., Milwaukee, Wis.
Rudolph A. Jargo, Sgt., Deerfield, Wis.
William Mahlkuch, Wag., Winslow.
James T. Sullivan (1), 6241 Wayne Ave., Chicago.
Oliver Berg, R. D. 1, Annadale, Minn.
Frank Ashland (1), Waseca, Minn.
Hilding S. Carlson, Cushing, Minn.
Alfred B. Baker, Edmund, Wis.
Aleck Christiansen, 501 Garfield Ave., Duluth, Minn.
Augustus Morrisey, Corp., Shullsburg, Wis.
Joseph F. Zalewski (1), 900 Fratney St., Milwaukee, Wis.
Paul A. Drost (1), 624 23d Ave., Milwaukee, Wis.
William C. Vollbrecht (1), 5633 Bishop St., Chicago.
Magnus F. Christensen, Hammond, Wis.
John Westberg, 714 Winneconne Ave., Neenah, Wis.
Arthur Borgeson, Care of Justine A. Walsted, W. Duluth, Minn.
Peter Hoekstra, R. D. 22, Waupun, Wis.

ıce R. Bell, Corp., La Salle and Madison Sts., ıicago.
E. Hayden (1), Mt. Greenwood.
ı. Markley (1), 687 E. Knox St., Galesburg.
A. Gillis, 321 Allen St., Chippewa Falls, Wis.
.. Egbert, Grand Junction, Colo.
Combs, 601 Sixth St., Oshkosh, Wis.
A. Dow, 724 N. 6th St., Manitowoc, Wis.
C. Zimmerman, R. D. 1, Northfield, Minn.
L. Moody, Corp., Belmont, Wis.
P. Burns, 929 St. Clair St., St. Paul, Minn.
T. Johnson (1), 2846 Lexington St., Chicago.
ld P. Johnson, Box 395, Bemidji, Minn.
ı Sipe, Loretto, Minn.
'. J. Granquist, 553 Laurel Ave., St. Paul, Minn.
ı P. Hurst, 67 High St., Oshkosh, Wis.
J. Kane, 714 E. Michigan St., South Bend, Ind.
E. Gilbertson, Corp., R. D. 1, Woodford, Wis.
J. Elmer (1), Brooklyn, Wis.
ı Raugh, Wag., R. D. 1, Box 129, Stratford Wis.
ı H. Pickron, Wag., 1133 38th St., Rock Island.
ı. Gastecke, Wag., 4414 5th St., Little Falls, Minn.
A. Thoreson, Wag., Box 62, Buffalo, Minn.
Nilson, Sgt., Darlington, Wis.
J. Mohr, R. D. 1, Honey Creek, Wis.
ı W. Herman (1), 4055 N. Kildare Ave., Chicago.
N. Lind (1), R. D. 1, Ronneby, Minn.
V. Johnson, Wag., R. D. 5, Litchfield, Minn.
t O. Sandborn (1), Portland, Mich.
E. Johnson, Wag., R. D. 6, Box 33, Jackson, nn.
Schulthess, Wag. Monroe, Wis.
C. Wicklund, Foreston, Minn.
ı E. Wilber, Sgt., Monroe, Wis.
B. Hagen, Gen. Del., Hopkins, Minn.
ıin W. Zurn, R. D. 2, Hartford, Wis.
Cazlauskis, 4557 Wentworth Ave., Chicago.
A. Jacobson (1). R. D. 33, Burtrum, Minn.
S. Kava, 934 Central Ave., N. E., Minneapolis, nn.
. Johnson (1), 2530 Cameron Ave., Minneapolis, nn.
ll Krogstad, 2723 Emerson Ave., Minneapolis, nn.
. Jirikowic, Corp., 910 Hancock St., Manitowoc, is.
ı R. Leddy (1), 1730 Wells St., Milwaukee, Wis.
ı Koerner, 2632 S. Keeler Ave., Chicago.
C. Newhard, Dayton, Ind.
.. Kriz, 541 N. Central Park Ave., Chicago.
C. Bouchard, 2323 Taylor St., Minneapolis, Minn.
A. Mahnke (1), 1330 S. Ninth St., Manitowoc, is.
ı J. McIntyre, 1922 Chestnut St., Milwaukee, is.
C. Hein, Corp., Sun Prairie, Wis.
ı J. Wright (1), 5033 Wood St., Chicago.
P. Oehlke (1), 1461 Richard St., Milwaukee, s.
L. Olson. 112 Kendall St., Eau Claire, Wis.
ı F. Monte, Woodford, Wis.
A. Nelson, R. D. 66, Swanville, Minn.
ı. Helm (1), R. D. 5, Darlington, Wis.
Mrotek, 2211 Washington St., Manitowoc, Wis.
. Oaks (1), 113 Hazel St., Oshkosh, Wis.
John C. Penshorn, Corp., 385 Lafayette Place, Milwaukee, Wis.
Valentine E. Platt (1), Riverside Sanitarium, Milwaukee, Wis.
Charles B. Smith, 935 N. Sawyer Ave., Chicago.
Hans G. Carlson, R. D. 3, Manitowoc, Wis.
Karl A. Palmer, Chicago City, Minn.
William Paxton, Argyle, Wis.
Richard G. Trush, 1417 Sixth St., Beloit, Wis.
Rolland J. Hanaman, Corp., 1102 Broad St., Beloit, Wis.
Gustave R. Ottitsch (1), 1309 S. Kildare Ave., Chicago.
Herbert C. Koeppel, Wag., 3002 Taylor St., Chicago.
Edward Gray, Wag., Sauk City, Wis.
Roy C. Hartfield, 692 Oliver Ave., Aurora.
George H. Nelson, Wag., Walnut Green, Minn.
William J. Phillips, 2204 7th St., Peru.
Paul H. Moran, Wag., 2736 13th Ave., Minneapolis, Minn.
Charles E. Beck, Sgt., 1203 Bennet St., Janesville, Wis.
Theodore C. Larson, Wag., Marietta, Wis.
Joseph J. Brzezinski (1), 610 Oneida St., Beaver Dam, Wis.
Harley E. Zinn (1), 203 Clinton St., Muscatine, Iowa.
James A. Talentino, 109 Hecla St., Laurinne, Mich.
Herbert C. Schewe, Middleton, Wis.
Gustave A. Trepte, 1389 12th St., Milwaukee, Wis.
Roy H. Keller, 414 4th St., Northfield, Minn.
Edward B. Holum, Sgt., Deforest, Wis.
Fred E. Murch, Sgt., 917 Spruce St., Leavenworth, Kans.
Frank G. Sain (1), 432 S. Leavitt St., Chicago.
Willie Ranch, R. D. 1, Canby, Minn.
Thorwald J. Roraus, R. D. 2, Inwood, Ia.
George H. Carroll, 705 W. Lake St., Minneapolis, Minn.
Jerry D. Reardon (1), 173 Hill St., Chicago.
Alvin H. Rennpferd, 558 3rd Ave., Milwaukee, Wis.
Oscar Saar, Corp., 5700 S. Paulina St., Chicago.
Axel E. Stromgren, Constance, Minn.
Urban J. Steffes (1), Calamine, Wis.
Albert W. Johnson (1), 2615 Pleasant Ave., Minneapolis, Minn.
William F. Senne, Palatine.
Sander Swanson, R. D. 3, Eddyville, Ia.
John Shermules, 2322 W. 22nd Place, Chicago.
Gustave H. Bramer, Augusta, Wis.
David E. Gustafson, Corp., 720 N. Lawndale Ave., Chicago.
Arthur H. Jaeger (1), R. D. 6, Freeport.
Carl F. Werdermann (1), 410 16th St., Milwaukee, Wis.
Arthur A. Wachholz (1), 6444 S. Justine St., Chicago.
Stephen I. Schmitt, 243 Farrington Ave., St. Paul, Minn.
Walter E. Tresner, Sedro Wooley, Wash.
Joseph A. Szwanka, 934 17th Ave., Milwaukee, Wis.
Fred O. Sieloff, 1053 N. Wood St., Chicago.
Robert P. Quinlan, Corp., 2932 Walnut St., Chicago.
Louis W. Wacker, 475 28th Ave., Milwaukee, Wis.
William Walsh (1), 5244 Princeton Ave., Chicago.
Darius C. Johnson, R. D. 5, Box 69 Clyde, Kans.
Daniel K. Smith, 124 N. 4th St., Iola, Kan.
Charles F. Kosanke, 851 Manonin Ave., St. Paul, Minn.
Rexford C. Graham (1), South Wayne, Wis.
Joseph Rosick, 1019 Chicago St., Manitowoc, Wis.
Milo S. Bredeson, Corp., R. D. 5, Darlington, Wis.
William Wroblewski (1), 11226 Union Ave., Chicago.
Alva B. Williams, Sgt., Punxsutawney, Pa.

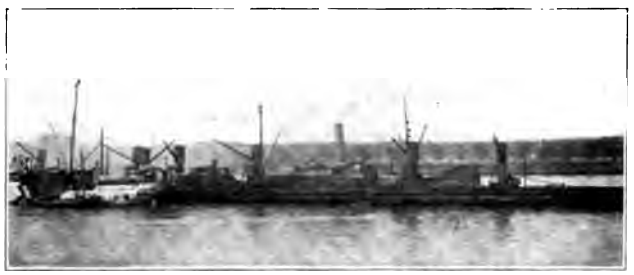

WATERFRONT AT BORDEAUX

THE 171ST INFANTRY BRIGADE

HEADQUARTERS, 171ST INFANTRY BRIGADE

Francis Lej. Parker, Brig. Gen., 143 Tradd St., Charleston, S. C.
Carlos Ames, Maj., 5172 S. Park Ave., Chicago.
Frank O. Magie, 2d Lt., 1235 Astor St., Chicago.
Frank C. Watkins, 1st Lt., Peoples Bank, Bloomington.
Henry W. Kennecke, 1st Lt., Trenton.
Ed. Morgridge, 2d Lt., 409 S. Kenilworth Ave., Oak Park.
George E. Connolly, Reg. Sgt. Maj., 1007 Reaney St., St. Paul, Minn.
Robert P. Gullic, Sgt., 701 6th Ave., Helena, Mont.
Leo W. Hansen, Luck, Wis.
Albert W. Garrett, Golden Valley, Minn.
Adolph Schoeninger (1), 528 Aldine Ave., Chicago.
Jacob J. Block, Box 4, Cleveland, Minn.
William G. Faber, Wisconsin Ave., Mendota.
Kenneth O. Rossiter, 4741 London Road, Duluth, Minn.
Charles M. Draper, Corp., New Bedford.
Victor N. Anderson, Cook, Intervale, Wis.
Elmer Peter Frye, Murdock, Minn.
Julius A. Kegel, 10 John St., Freeport.
Axel Wannebo, Clear Lake, Wis.
Walter E. Burgess, 458 S. Oak St., Freeport.
Paul Grin, Cook, 13 Messaba St., Duluth, Minn.
Emil H. Urban (1), Bensenville.
Jack T. Lunche, 805 N. Bassett St., Minneapolis, Minn.
Harry C. Greenwald, 4847 Bernice Ave., Chicago.
Lyman P. Callahan, Wag., Amboy.
Edward M. Healy, Sgt., 6439 S. May St., Chicago.
Oliver H. Grice, Far., Scotts Hill, Tenn.
Archie E. Dickerson, Far., Illiopolis.
Glen L. Glass (1), R. D. 2, Alexis.

COMPANY C, 332ND MACHINE GUN BATTALION, TRIES THE ROWING MACHINES

THE 332ND MACHINE GUN BATTALION

HEADQUARTERS DETACHMENT, 332ND MACHINE GUN BATTALION

M. Littlejohn, Maj., care Mrs. John R. Lam-
, Glastonbury, Conn.
. Duncan, 1st Lt., 5241 Kenmore Ave., Chi-
.
R. White, 1st Lt., 319 W. Colfax Ave., South
d, Ind.
Barden, 1st Lt., 475 Warburton Ave., Hast-
on Hudson, N. Y.
H. Mueller, Sgt. Maj., 5707 Windsor Ave.,
:ago.
ıd Koelle, Sgt. Maj., 4030 N. Leamington Ave.,
:ago.
J. Conklin, Sgt., 2827 Dawson Ave., Chicago.
H. Bromley, Corp., 4901 Pensacola Ave., Chi-
.
J. Kennealy (1), 5620 Prairie Ave., Chicago.
Cwik, 3016 N. Avers Ave., Chicago.
d A. Reynolds, 1812 Bryant Ave. S., Minne-
is, Minn.
P. Kohler, Marathon City, Wis.
A. Geilfuss, 2301 Prairie St., Milwaukee, Wis.
W. O'Connell, Fulda, Minn.
W. Roe, 4529 N. Monticello Ave., Chicago.
U. Norman, 505 E. Jefferson St., Stoughton,
.
Weinberger (1), 1139 Ardmore Ave., Chicago.
J. Kreil, Cook, 609 W. 24th St., Milwaukee,
.
J. Bull, Wag., Gen. Del., Sedalia, Tenn.
Carlsen, Wag., 4113 Newport Ave., Chicago.
Betts, Wag., R. D. 1, Faceville, Ga.
Harris W. Fox, Wag., R. D. 4, Lynnville, Tenn.
Miles R. Frankenfield, Wag., 615 S. Walnut St., Freeport.
William F. Fuhl, Wag., Milwaukee Road, Niles.
Herman Holden, Wag., 2000 Clifton Ave., Chicago.
Joseph E. Homann, Wag., Shumway.
Herbert Loehrke, Wag., 5023 Cullom Ave., Chicago.
Reuben F. Peterson, Wag., 2248 Farragut St., Chicago.
Steve Rupsch, Wag., 541 Liberty St., Chicago.
James Temple, Wag., 6083 W. Circle Ave., Chicago.
Fred Tyson, Wag., 4231 N. Springfield Ave., Chicago.
Julius Ziska, Jr., Sgt., 5431 Leland Ave., Chicago.
Albert L. Hochevar, Wag., 9627 Avenue M, South Chicago.
Nils Bjork, Wag., R. D. 1, Battle Lake, Minn.
Fred A. Lebo, Wag., Schofield, Wis.
Richard J. Brickler, Wag., R. D. 2, South Milwaukee, Wis.
Felix F. Kluck, Wag., 1121 21st St., Manitowoc, Wis.
Charlie A. Pearsall, Wag., Chetek, Wis.
John Volesky, Wag., 903 32nd St., Milwaukee, Wis.
Emil W. Halverson, Wag., R. D. 3, Box 44, New Ulm, Wis.
Peter E. Radke, Wag., Box 57, Lakefield, Minn.
Ora Ball, Wag., Naples.
James W. Jensen, Withee, Wis.
Frank F. Johnson, Wag., 1913 Charles St., Rockford.
Joseph McLaughlin, Wag., 43 Henry St., Brooklyn, N. Y.

ORDNANCE DETACHMENT, 332ND MACHINE GUN BATTALION

Mueller, Ord. Sgt., 1325 Wolfram St., Chi-
.
J. Anderson, 2957 N. Troy St., Chicago.
William P. Dernell, 4839 N. Leavitt St., Chicago.
John F. Duwe (1), 2539 Foster Ave., Chicago.

COMPANY A, 332ND MACHINE GUN BATTALION

. Kelly, 1st Lt., 6149 Kimbark Ave., Chicago.
M. Oberg, 2d Lt., 228 9th St., Rock Island.
. Strang, Jr., 2d Lt., 4807 N. Hermitage Ave.,
:ago.
k J. McIleon, 2d Lt., 117 W. 2nd St., South
ton, Mass.
d E. Mashino, 1st Sgt., Morocco, Ind.
. Schmitz, Sgt., 4711 N. Kilbourne Ave., Chi-
.
H. Epstein, 1033 36th St., Milwaukee, Wis.
L. Ionata, Corp., 913 Webster Ave., Pitts-
gh, Pa.
P. Bink, Corp., 5357 N. Ashland Ave., Chi-
.
. Leenhouts, 589 16th St., Milwaukee, Wis.
k U. Logan, Bug., R. D. 1, Dallas City.
F. Layer, LeSeuer Center, Minn.
G. Volker, Darlington.
A. Olsson (1), Wheeler Ave., Beloit, Wis.
d J. Staehely (1), 615 4th Ave., Joliet.
E. Sturmberg (1), 408 Greenfield Ave., Mil-
ıkee, Wis.
: Smith, 1826 N. St. Clair St., Racine, Wis.
M. Johnson, 623 N. 5th St., Brainerd, Minn.
J. Blackwell, 658 26th St., Milwaukee, Wis.
B. Schramm, Rockville, Wis.
H. Keating, 3136 17th Ave. S., Minneapolis,
ın.
A. Peterson, 314 W. 4th St., Duluth, Minn.
G. Carlson, R. D. 3, Box 2, Rochelle.
L. Kuenzli, Gilmanton, Wis.
. Carlson, Sgt., 4936 St. Anthony Court, Chi-
o.
. Buttas, Sgt., 4734 N. Lawndale Ave., Chi-
o.
Davis, Sgt., Arnola.
McC. Orr, Hs., 6010 N. Clark St., Chicago.
Franklin B. Wallis, Mech., Rosehill Cemetery, Chicago.
Walter D. VanRyzin, Mech., Stratford, Wis.
Harry L. Dippold, 5323 Maryland Ave., Chicago.
George Sandgren, Sad., 2512 Central Ave. N. E., Minneapolis, Minn.
Arthur W. Asklof, Cook, 5333 N. Sawyer Ave., Chicago.
Ernst W. Carlson, Cook, 1043 Sedgwick Ave., Chicago.
Charles E. Schneider, Cook, 4519 N. St. Louis Ave., Chicago.
Kryle Fuller (1), 180 Carroll St., Freeport.
Frank Dobbs, R. D. 2, Tomahawk, Wis.
William E. Kuhn, Sgt., 5355 N. Ashland Ave., Chicago.
Joseph W. Barlow (1), Monticello, Wis.
Carl R. Sagerman, 1232 Crooks St., Green Bay, Wis.
Russell R. Cuthbert, 60 Blackhawk St., Aurora.
Joseph R. Steffek, Sgt., 4548 N. Karlov Ave., Chicago.
William J. Tennesen, R. D. 4, Box 64, Kenosha, Wis.
Bert A. Holmquist, R. D 2, Box 67, Elgin
Clarence L. Broman, Corp., 51 W. 112th St., Chicago.
Edward Howard (1), care C. B. & Q. R. R. Com. Dept., Chicago.
Edward G. Kaminski (1), 117 1st St., Elmhurst.
Edward Birmingham (1), 6630 Minerva Ave., Chicago.
Tom Big John, Robbins, Wis.
Julius O. Krause, 2206 W. 21st Place, Chicago.
Ralph E. Bowman (1), 400 Irwin Ave. N., Minneapolis, Minn.
Henry E. Fuhrman, Tigerton, Wis.
Christ C. Hanson, care Polk St., Livery Stable, Kenosha, Wis.
Albert O. Feiereisel (1), 2633 Southport Ave., Chicago.
Frank Addante, 610 N. May St., Chicago.

Bernhard F. Glassnap (1), R. D. 9, Black Wolf, Wis.
Nels G. Erickson, 1444 7th St., Rockford.
Douglas J. Franklin, R. D. 3, Pine City, Minn.
Emil G. Eliason, R. D. 3, Box 39, McIntosh, Minn.
Levi D. Phillips, Castle Rock, Minn.
Oke Alfveby, 649 Lawson St., St. Paul, Minn.
Peter J. Hoffman, Lyndhurst, Wis.
Gerald L. Heinz, Sgt., 3651 Sheffield Ave., Chicago.
William F. Fardy, R. D., Mukwanago, Wis.
Glen G. Samuelson, Box 82, Osco.
William J. McLaughlin, 3104 13th Ave. S., Minneapolis, Minn.
John A. Anderson, Leeman, Wis.
Albert E. Janssen, R. D. 5, Box 79, Freeport.
Earl W. Lathrop, 300 S. River St., Appleton, Wis.
Mathew E. Wiswald (1), 1036 15th St., Chicago.
Oscar W. Friedricks, R. D. 4, Sheboygan, Wis.
Clemens P. Wolf (1), Hilbert, Wis.
William H. Winthers, 3557 LaSalle St., Chicago.
Francis M. Rasche (1), 785 Indiana Ave., Milwaukee, Wis.
Edgar C. Steinbaugh (1), 316 E. Grove St., Mishawaka, Ind.
Alfred E. E. King, 611 Genessee St., Merrill, Wis.
Henry K. Gunstrom, 7406 Crandon Ave., Chicago.
James Fisher, Corp., 1212 Lill Ave., Chicago.
John W. Holm, 140 E. Johnson, Madison, Wis.
John W. Rex, 4306 Oneota St., West Duluth, Minn.
Stephen Mroczynski, R. D. 2, Station D, Box 69 A, Milwaukee, Wis.
Otto R. Anderson, R. D. 5, Princeton.
Albert Daniels, 1330 N. 14th St., Sheboygan, Wis.
Joseph L. Howard, R. D. 4, Box 99, Darlington, Wis.
John Bontjes, R. D. 2, Byron.
Otto Hein, R. D. 1, Dover, Minn.
Frank L. Bourne, Edison, Neb.
Robert H. Krause, 506 Mason St., Appleton, Wis.
John Walsh (1), Middleton, Wis.
Albert H. Rohlfing, Sgt., 4436 N. St. Louis Ave., Chicago.
Frank W. Koenig, 700 2nd St., Watertown, Wis.
George C. Abel, 603 N. Water St., New London, Wis.
Matthew T. Goodwin, Pella, Wis.
Rufus M. Cook, Jr. (1), 2036 Cumberland St., Rockford.
William Larson, R. D. 2, Box 1, Glenwood, Minn.
Hugh W. VanHoorebeke, 42 E. Birch St., Chippewa Falls, Minn.
Michael F. Keaty, Corp., 19 Bridget St., Cork, Ireland.
Louis L. Ganther, Kaukauna, Wis.
Joseph L. Lindquist (1), Wausaukee, Wis.
Gustav A. Kuhnwald, 1614 Charles St., Racine, Wis.
Alfred Nelson, 3231 3rd St. N., Minneapolis, Minn.
Claude H. Schuppener, Stitzer, Wis.
Foster W. Winner, Hixton, Wis.
Harry M. Hosch, 973 12th St., Milwaukee, Wis.
Jules J. Jones (1), 85 Dorgan Place, Dubuque, Iowa.
Arthur C. Erbstoeszer, Haven, Wis.
Michael Size, Corp., 1514 Edgewater Ave., Chicago.
Carl H. Elgstrom, 417 8th St., Des Moines, Iowa.
Arvid H. Bogren, 904 8th Ave., Rockford.
Joseph H. Kalash (1), Box 28, Lakefield, Minn.
Amos G. Coffey (1), Box 449, Cloquet, Minn.
Arthur M. Munson, R. D. 2, Cannon Falls, Minn.
Frederick O. Reps, R. D. 1, Minnesota City, Minn.
Gifford H. Stoen, R. D. 1, Gary, Minn.
Anthony E. Petroski, 40 W. 2nd St., Superior, Wis.
John J. Schons, Corp., 5055 N. Claremont Ave., Chicago.
Helmer Lien, R. D. 2, Bay City, Wis.
Adelbert V. B. Freer, Milltown, Wis.
Carl J. Gustafson (1), 643 N. Lorel Ave., Chicago.
Henry G. Aebly (1), 302 Green St., Monroe, Wis.
Walter Lepinski, 3343 S. Western Blvd., Chicago.
George C. Potter, R. D. 2, Springfield, Minn.
Frederick N. Schlau, Corp., 1718 Foster Ave., Chicago.
Frank Waldron (1), 349 20th St., Milwaukee, Wis.
Maurice F. Brenner, Shawano, Wis.
Roy W. McGinnis, 211 Jefferson Ave., Dowagiac, Mich.
Howard A. Palmer, R. D. 4, Frazee, Minn.
Edward Vyhnalek, 1643 Loeffler Court, Chicago.
Thure L. Wisen, 521 E. Berrien St., Galesburg.
Walter E. Peterson, Skime, Minn.
Alfred A. Munson, 4532 Stevens Ave., Minneapolis, Minn.
Arthur E. Westrum, R. D. 1, Glenville, Minn.
James W. Snider, 213 11th St., Grand Rapids, Wis.
Eldon M. Whitmore, 409 DeClark St., Beaver Dam, Wis.
Arthur C. Nelson, Genessee.
Lee Smith, 728 3rd St., Leedsburg, Wis.
Julius H. Slife, R. D. 4, Westfield, Wis.
Harvey H. Feavel, 707 Oneida St., Appleton, Wis.
Henry L. Pierce, R. D. 3, Elkhorn, Wis.
Arthur H. Stoxen, Hebron.
Raymond L. Applegate (1), 150 Humphrey Ave., Oak Park.
Edward A. Peterson, 3415 E. 108th St., South Chicago.
Raymond S. Schneider, 1600 Washington St., Two Rivers, Wis.
Carl F. Nelson, Mahtomedi, Minn.
Robert Allegretti, 531 N. Morgan St., Chicago.
Olaf A. Eide, R. D. 1, New Folden, Minn.
Frank S. Roberts, 408 E. Wallace St., Joliet.
Alfred A. Wersonske, R. D. 26, Oconomowoc, Wis.
Arno H. Loose, 226 N. Front St., New Ulm, Minn.
William A. Hattle, R. D. 1, Baraboo, Wis.
Louis Roseberg, Corp., Stehag, Skone, Sweden.
Bernard E. Madden, Sawyer, Wis.
Charles P. Kolicek, Michicot, Wis.
James Hernigle, 4455 W. Monroe St., Chicago.
Albert Meltz, LeSeuer, Minn.
Joseph P. Karlovski (1), 3119 W. 22nd St., Chicago.
Erick M. Hanson, R. D. 3, Box 58, Elbow Lake, Minn.
Philip E. Nelson, R. D. 1, Box 76, Mora, Minn.
Edward Sauve (1), R. D., Escanaba, Mich.
Adolph O. Midtskog, 1317 11th Ave., Rockford.
Sigmund J. Grabowski, Corp., 2231 Seminary Ave., Chicago.
Marvin L. Dudley, 808 Holmes St., Janesville, Wis.
Arthur J. Mench., R. D. 1, Mitchell, S. D.
Howard W. Johnson, Box 16, Quinnesec, Mich.
Mark T. Maloney, P. O. Box D, Montgomery, Minn.
Clarence F. Grosse, 723 10th St., Red Wing, Minn.
Rudolph C. Newman, 1118 W. 7th St., Faribault, Minn.
William H. Servin, R. D. 1, Wyoming, Minn.
Michael Moscinski (1), 2300 Oakley Ave., Chicago.
James J. Farrell, 120 E. 98th St., New York, N. Y.
Oscar Lehman, Wakarusa, Ind.
Arthur B. Anderson, 822 42nd St., Brooklyn, N. Y.

COMPANY B, 332ND MACHINE GUN BATTALION

Wayne C. Taylor, Capt., care G. B. Blow, LaSalle.
Louis F. Swift, 1st Lt., Union Stock Yards, Chicago.
Harry L. Meehan, 2d Lt., Atlanta, Ind.
Hosea A. Badders, 2d Lt., R. D. 2, Linton, Ind.
Carl L. Anderson, 1st Sgt., 1003 12th St., Rock Island.
Edward J. Konop, Corp., R. D. 1, Kellnersville, Wis.
Joseph A. Hey, Ohio, Ill.
John J. Welker, Corp., 1446 E. 69th Place, Chicago.
Robert W. Olson, 2006 6th St. S., Minneapolis, Minn.
Albert S. Tschudy (1), Box 41, Monroe, Wis.
Olaf B. Lommen, Bug., R. D. 6, Alexandria, Minn.
Walter F. Gustafson, Bug., Box 32, Robertsdale, Ala.
Arthur J. Potter, 118 1st St., Baraboo, Wis.
Charles H. Weiss, 336½ 12th St., Milwaukee, Wis.
Price W. Dixon, Union Grove, Wis.
Arthur C. Gubert, 350 2nd Ave., Milwaukee, Wis.
John O. Wallestad, R. D. 1, Hillsboro, Wis.
Henry O. Swetlik (1), R. D. 2, Maribel, Wis.
Arthur H. Miller (1), 1416 11th Ave. S., Minneapolis, Minn.
Francis R. Gilroy, 2612 3rd Ave. S., Minneapolis, Minn.
Ralph Winch, Prosper, Minn.
Percy E. Ballweber, 2867 James Ave. S., Minneapolis, Minn.
Ellis Schweickhard (1), 309 Locust St., Mankato, Minn.
Charles A. Pachard, Shawano, Wis.
Herbert I. Rosenberg, 1091 34th St., Milwaukee, Wis.
George C. Keller, Sup. Sgt., Tipton, Iowa.
Frank A. Nitka, 1109 1st Ave., Milwaukee, Wis.
Louis C. Edler, Hs., 5456 Higgins Ave., Chicago.
Robert Stitt, Cook, 3927 Elston Ave., Chicago.
William Steinhauser, 4201 N. Central Park Ave., Chicago.

. Stolberg, Cook, 4327 N. Harding Ave., Chi-
o.
C. Butzow, Cook, 3059 Montrose Ave., Chi-
o.
F. Werner, 1725 Bouvier St., Philadelphia, Pa.
Laveen, Sad., 4322 N. Hamlin Ave., Chicago.
Benedict (1), 279 E. 16th St., Chicago Heights.
erwick, Sgt., St. Charles, Mich.
Wolter, Corp., 3900 N. St. Louis Ave., Chi-
o.
W. Rabensdorf, Fairchild, Wis.
H. Evers, 145 Douglas Ave., Freeport.
: W. Krier, 1228 6th St. S., Minneapolis, Minn.
Conforti (1), 958 Pearl St., Kenosha, Wis.
J. Radomski, 1402 S. 48th Court, Cicero.
S. Johnson, Box R, Bricelyn, Minn.
J. Conorton, Euclid Ave., Highwood.
P. Mazurkiewicz, 1401 N. Ashland Ave., Chi-
o.
Jacobs, Box 363, Breckenridge, Minn.
. Liss, Mec., 4442 N. Kenneth Ave., Chicago.
. Peth, Corp., 215 E. Jefferson St., Wausau,
.
J. Schrommer, Prescott, Wis.
C. Kietzke, 893 27th St., Milwaukee, Wis.
A. Smith, West DePere, Wis.
ce W. Toelle (1), 502 Center St., Milwaukee,
.
J. Nowak, 1025 2nd Ave., Milwaukee, Wis.
Doucey, 255 17th Ave., Milwaukee, Wis.
B. Klaus, 762 Tuscurora Ave., St. Paul, Minn.
J. Benz, 706 Lake Ave., Racine, Wis.
G. Lind, 151 W. 57th Place, Chicago.
J. Winkler, 344 7th Ave., Milwaukee Wis.
J. Gannon, Sgt., 517 DeLancey St., Philadel-
a, Pa.
J. Kreutz, Corp., 4814 N. Drake Ave., Chicago.
Strebe (1), Medford, Wis.
Mohawk (1), Gresham, Wis.
P. Walters (1), 474 S. River St., Aurora.
Merema, Morrison.
Sibilrud, Hartland, Minn.
Overen, Wittenberg, Wis.
:k A. Guthorle, 4105 N. Central Park Ave.,
cago.
Tyman, 257 E. Fairfield Ave., St. Paul, Minn.
C. Macho, 829 2nd Ave. S., St. Cloud, Minn.
tine S. Anastasakis, 4023 Monticello Ave., Chi-
o.
H. Williams, Corp., 3940 N. Francisco Ave.,
cago.
M. L. Baker (1), R. D. 1, Hudson, Wis.
F. Zeugner (1), 101 Jefferson St., Ft. Atkin-
, Wis.
. Paulson, R. D. 1, Clayton, Wis.
E. Callahan, Montello, Wis.
R. Prange, R. D. 3, Good Thunder, Minn.
Nelson (1), 10940 Wabash Ave., Chicago.
. Sorenson, Lyle, Minn.
Watson, Macomb.
Warrensford, R. D. 1, Victoria.
J. Linboom, R. D. 3, Cambridge.
. Olson, Sgt., Meadowlands, Minn.
Rang, 4523 N. Lawndale Ave., Chicago.
icobson (1), R. D. 11, Neenah, Wis.
J. Dick, Monticello, Wis.
E. Keajci (1), 2946 W. 25th Place, Chicago.
M. Nelson, R. D. 3, Grove City, Minn.
C. Swanson, R. D. 1, North Henderson.
:k Wiseley, Darlington, Wis.
W. Humble, 216 Lincoln Ave., E. Grand
ks, Minn.
Vojta, 1706 S. Loomis St., Chicago.
. Kinvig, Isle of Man, England.
W. Zechzer, Deerfield, Wis.
owak, Mech., 1811 Laflin St., Chicago.
Lasher, Corp., 407 N. High St., Ft. Atkin-
, Wis.
G. Burish (1), R. D .4, Cadott, Wis.
G. Lundberg, Ogema, Wis.
A. Timm, 100 Union St., Oshkosh, Wis.
A. Kessen, Birnemwood, Wis.
E. Cushman, Rewey, Wis.
Ross J. McRae, R. D. 2, Kewanee.
Thomas E. Rogers, R. D. 3, Kenosha, Wis.
Loyd H. Brill, R. D. 4, LaHarpe.
Otto A. Zank, Augusta, Wis.
Thomas F. Holton, Corp., 3829 N. Springfield Ave., Chicago.
John G. Urich, R. D. 2, Erie.
Carl A. J. Overly, 112 Hinman St., Columbus, Ind.
Dushan Stanoyevich (1), 6243 Archer Ave., Chicago.
Camiel Lybert, R. D. 1, Tony, Wis.
Louis Schriner, R. D. 2, Ashland, Wis.
Samuel C. Anderson (1), 465 Sheridan Road, Kenosha, Wis.
Andrew Muehlenbein, R. D. 12, Menasha, Wis.
Albert Dettlof (1), 4032 N. Avers Ave., Chicago.
Albert Elbe, 450 Wilcox St., Warsaw.
Henry A. Schields, 254 Gertrude St., Elgin.
Frank R. Andrews, Corp., 4158 Belle Plaine Ave., Chicago.
Ralph A. Bast, 618 W. Russell St., Monroe, Wis.
Walter E. Hoffman, 1203 Island Ave., Milwaukee, Wis.
Llewellyn A. Hodge, Minnesota Lake, Minn.
John O. Olson (1), 49 McEldowney Place, Chicago Heights.
Ferdinand O. Lundgren, R. D. 1, McIntosh, Minn.
John T. Quinn, 1203 John St., Superior, Wis.
Ren Stuart, Morrison.
Arthur E. Schroeder (1), Clarno, Wis.
Joseph Hirman, 621 O'Brien St., Chicago.
Mike Petrauski, 715 N. 12th St., DeKalb.
David J. LaPont, Corp., 228 13th St., Milwaukee, Wis.
William N. Andrews, Sgt., 4158 Belle Plaine Ave., Chicago.
Thomas Crown, Corp., 370 47th St., Brooklyn, N. Y.
Arthur C. Mayer, Cecil, Wis.
Paul E. Traeger, 484 Laurel St., Elgin.
Charles J. Swanson (1), Carpentersville.
Glen G. Holman (1), Linden, Wis.
Ervey J. Norman, Granite Falls, Minn.
Fred W. Kliefoth, Belle Plaine, Minn.
Arthur M. Skoog, 4521 E. Dodge St., Duluth, Minn.
Henry W. Nickel, R. D. 3, Hector, Minn.
Michael C. McDonald, Corp., 1109 Cypress St., Chicago.
Leon M. Conrayd, 5120 Wilson Ave., Chicago.
Frank A. Wilke, 1176 8th St., Milwaukee, Wis.
Frank R. Johnson, R. D. 5, Streator.
Hugo A. P. Desens, 512 Barker St., Racine, Wis.
Richard DeClercq, R. D. 2, Atkinson.
John E. Rambo, Elmwood.
David J. Waller, R. D. 2, Richmond.
Mervin Reed, R. D. 2, Iroquois, Ontario, Canada.
Benjamin Bach, 505 12th Ave. N., Minneapolis, Minn.
Walter F. Pelz, 4135 N. Richmond St., Chicago.
Richard J. Bindon, Corp., 6049 S. Honore St., Chicago.
Herbert G. Kruse, 660 Keep Ave., Elgin.
William Foreyt, 1601 S. Racine Ave., Chicago.
Charles H. McMaster (1), Maquon.
Henry C. Holzem (1), Menomonee Falls, Wis.
Christ J. Klimek, R. D. 1, Roselawn, Wis.
William Gook, 306 7th Ave., Sterling.
Charles R. Atkinson, Mech., Maple City, Mich.
John W. Achmid, Corp., 4152 N. St. Louis Ave., Chicago.
Albert J. Meyer, R. D. 3, Shawano, Wis.
Clifford E. Lane, R. D. 1, Mattoon, Wis.
Elmer W. Wollbrink, Sutter.
Richard F. Toelle (1), 1422 N. 7th St., Sheboygan, Wis.
Daniel Stang, R. D. 1, Paynesville, Minn.
Lester H. Maroney, 604 Greenlawn Ave., Peoria.
Vernon E. Taylor, Brodhead, Wis.
Walter E. Stork (1), Harmony, Minn.
John Bettinger, Woodlawn Ave., West Allis, Wis.
Robert A. King, R. D. 1, Gilson.
Elmer C. Leopold, 1467½ 2nd St., Milwaukee, Wis.
Benjamin Malia, 379 Manhattan Ave., Brooklyn, N. Y.
Joseph N. D. Valois, 6 New Main St., Manville, R. I.
Harold E. Salley, 1452 E. 12th St., Brooklyn, N. Y.
George J. Hannan, 407 7th St., Rockford.

COMPANY C, 332ND MACHINE GUN BATTALION

B. Trembley, 1st Lt., 709 State Ave., Kansas
, Kan.
Richard Paddock, 2d Lt., Illinois Steel Co., Credit Dept., 50 Wabansia Ave., Chicago.

Manson T. Reese, 2d Lt., 41 Ponder Ave., Denton, Texas.
Daniel McCarthy, 1st Sgt., 5035 Hutchinson St., Chicago.
Alexander J. Dunn, Sup. Sgt., 4031 Patterson Ave., Chicago.
August A. Johnson, 220 Tratt Ave., Willmar, Minn.
Carl H. Anderson, Corp., 5852 Dakin St., Chicago.
Walter Vennekamp, Corp., R. D. B, Gary, Ind.
Homer S. Smith, Roadhouse.
William E. Knapp, 1050 N. Drake Ave., Chicago.
Barney J. Hacker, 4216 Gibson Ave., St. Louis, Mo.
Sylvester J. Moore (1), 128 E. 52nd St., Chicago.
Joseph M. Burg, 456 Park St., Kenosha, Wis.
Arthur H. Laass, 1423 S. 17th St., Sheboygan, Wis.
Clarence Newman, R. D. 8, Union Grove, Wis.
Joseph Stadler, Wauawa, Wis.
Frederick Doyle, 1455 Fargo Ave., Chicago.
Willie M. Buckley, Raymond, Miss.
Michael J. Shea (1), 4253 Gladys Ave., Chicago.
Hjalmer Hedstrom, Corp., 521 Grand Ave., St. Paul, Minn.
James Sennott (1), 571 27th Ave., Milwaukee, Wis.
Courtlandt Waite (1), Riverbank Court, Cambridge, Mass.
Egbert H. Tull, Corp., Groveland Ave., Riverside.
David L. Engvall, Brandan, S. D.
John Fitzgerald, Fairchild, Wis.
Harold Lokke, Mess Sgt., 3922 N. Kedzie Ave., Chicago.
Henning W. Jensen, Stab. Sgt., 5004 Waveland Ave., Chicago.
Arthur C. Anderson, Cook, 3631 N. Kimball Ave., Chicago.
Sumpad Aivazian, Cook, 1339 Wisconsin St., Racine, Wis.
Harley A. Bliss, R. D. 1, Box 2, Milaca, Minn.
John Lobodzinski, 3116 N. Lawndale Ave., Chicago.
William A. Thoms, Hs., 3706 N. Robey St., Chicago.
Carl F. Apitz, Box 346, Amboy, Minn.
William Hedrich, Mech., 2452 N. Avers Ave., Chicago.
Henry Molitor, R. D. 3, Aurora.
Walter F. Koehl (1), 4949 Grace St., Chicago.
John W. Watson, 5858 Waveland Ave., Chicago.
Ernest F. Meyer, R. D. 2, Bird Island, Minn.
Max T. Hoelck (1), 3044 George St., Chicago.
Otto Steinke (1), Leopolis, Wis.
Otto Schultz, R. D. 27, Plymouth, Wis.
Leon F. Milostan (1), 511 E. 4th St., Duluth, Minn.
Lyle E. Trotter (1), R. D. 1, Jameson, Mo.
George Kittilson, Box 13, Swift, Minn.
Grant I. Reninger, Downers Grove.
Harry R. Rowe, Spring Valley, Minn.
Charles Partridge (1), 303 Academy St., Owatonna, Minn.
Volna J. Buckeye, R. D. 5, Madison, S. D.
Herbert Brownell, Sgt., 550 Surf St., Chicago.
Bert Woitas (1), 2826 Woodard Ave., Chicago.
Alvin L. Davis, 327 State St., Mankato, Minn.
Emmett Carroll, R. D. 2, Rothsay, Minn.
Edward J. Sager (1), R. D. 1, Kewanee.
Einar Schulstad (1), 972 Lenwood Place, St. Paul, Minn.
Walter Osikowicz (1), 3400 N. Keeler Ave., Chicago.
Leo M. Maloney, 321 E. 6th St., Duluth, Minn.
Oscar Lee, R. D. 64, Ranson.
Harry J. Anderson, 1915 Johnson St. N. E., Minneapolis, Minn.
John H. Weiland, R. D. 3, Clara City, Minn.
William C. Guth, Corp., 6501 S. Laflin St., Chicago.
Walter F. Archer, 2911 7th Ave., Rock Island.
William A. Raumann (1), 100 Madison St., Waukesha, Wis.
Guy F. Sylvester, Windom, Minn.
Ole T. Olson, R. D. 2, Sawyer, Wis.
Clarence S. Monson, R. D. 1, Doran, Minn.
Walter J. Heberle, 2823 Dawson Ave., Chicago.
Harry J. Radinzel, R. D. 6, Stillwater, Minn.
William A. Severson (1), R. D. 1, Roselawn, Wis.
Reinhold Syring, 116 Main St., Menasha, Wis.
Arthur P. Sterr (1), Knowles, Wis.
Merritt M. Thomas, Sgt., 802 Olive St., Carthage, Mo.
Herman C. Hanson, Chandler, Minn.
Robert R. Long, Corp., Box 205, Toulon.
Fred C. Huber, R. D. 3, Elgin.
George B. Smith, 19 Oak Place, Freeport.
Bernard W. Kiey, Hustisford, Wis.
Bernard R. Brandt, 1105 17th St., Milwaukee, Wis.
William A. Schader, 1514 2nd Ave., East Cedar Rapids, Iowa.
Harry Pinder (1), 716 W. Illinois Ave., Morris.
Benjamin Ender, R. D. 1, LaCrescent, Minn.
Elmer L. Broquist, 923 S. 5th St., Rockford.
George Keller, Sgt., 3659 N. Spaulding Ave., Chicago.
George H. Mill, 3023 Haussey Court, Chicago.
Paul L. Groeser (1), Welcome Lake, Pa.
John J. Minahan (1), 3313 Western Blvd., Chicago.
Edward S. Shipley, R. D. 1, Birmingham, Iowa.
Albert O. Johnson, R. D. 2, Detroit, Minn.
John F. Charles (1), 704 Talmadge St., Eau Claire, Wis.
John H. Baker, Granite Falls, Minn.
Rey Dovicke, 115 Main St., Morrison.
Daniel J. Fitzgerald (1), R. D. 1, Rich Valley, Minn.
John Justinak, Corp., Belt, Mont.
Frank G. Weber, Lyndhurst, Wis.
Stephen B. Woodward, 816 S. Pearl St., Rochester, Minn.
Herbert J. Rose, Corp., Bonduel, Wis.
Otto W. Pollei (1), 701 N. Front St., Mankato, Minn.
Henry Peterson (1), 118 E. Irving Ave., Oshkosh, Wis.
Ernest L. Skolberg, R. D. 4, Box 48, Hector, Minn.
Arthur Gentz, 1424 S. 14th St., Sheboygan, Wis.
August Pedersen, R. D. 3, Gary, Minn.
Leonard J. Baran, 745 Keith St., Chicago.
Adam A. Klafta, 2934 N. Springfield Ave., Chicago.
Ludwig Carlson, 3611 Cedar Ave. S., Minneapolis, Minn.
Charley Coppens, Box 176, Atkinson.
Robert W. Townley (1), 286 Oakland Ave., Milwaukee, Wis.
Edward W. Schuster, Sgt., 3340 N. Lawndale Ave., Chicago.
Frank C. Reinhardt, Corp., 857 Richarlsst St., Milwaukee, Wis.
Eugene R. Fitzgerald (1), 1003 N. 4th St., Mankato, Minn.
Ernest G. Gaus (1), 1441 W. Lake St., Minneapolis, Minn.
Clarence A. Brunk, 529 53rd Ave., Milwaukee, Wis.
John A. Steiner (1), R. D. 25, Omro, Wis.
Theodore Schroeder, 276 E. 5th St., Winona, Minn.
Arthur Dammann, R. D. 1, Hamburg, Minn.
Walter Goldick, 191 Laman St., Hamtrack, Mich.
Philip E. Scholz, R. D. 3, Fredonia, Wis.
Frank Schaefer, Corp., 907 35th St., Milwaukee, Wis.
Edward H. Nooyen (1), 1153 Main St., Green Bay, Wis.
Oscar C. Heig, Rothsay, Minn.
Jacob J. Jackson, 115 N. Williams St., Stillwater, Minn.
William M. Adams (1), Hillsdale.
William F. Curtright, 1221 N. Broadway St., Rochester, Minn.
Harry Nelson, 120 Bennett St., Geneva.
Harold W. Bergerson, R. D. 1, Sturgeon Bay, Wis.
Raymond A. Rogler, Corp., 511 Main St., Watertown, Wis.
John J. Bloomquist, R. D. 4, North Branch, Minn.
Emmanuel H. Derr, Sgt., Jasper, Mo.
Michael P. McIlvenny (1), 2828 W. 38th St., Chicago.
Clifford M. Thompson (1), Madelia, Minn.
Arthur W. Nicholson, R. D. 4, Box 92, Duluth, Minn.
Paul R. Sprague, 1064 Park Ave., Beloit, Wis.
Leonard King, Amboy.
Frank C. Lenihan (1), Princeton.
Harold Baumgarten, Corp., 595 Downer Ave., Milwaukee, Wis.
Ernest H. Lind, Winthrop, Minn.
Richard M. Costello, Corp., 447 W. 42nd Place, Chicago.
Edward Simon, 3739 S. Maplewood Ave., Chicago.
Clarence E. Martin (1), R. D. 1, Fox Home, Minn.
Olaf W. Nelson (1), 312 S. 4th St., East Grand Forks, Minn.
James J. Kearns, Box 122, Avoca, Minn.
Joseph J. Jendrzejczak, 1021 1st Ave., Milwaukee, Wis.
Charles R. Williams, 517 Cedar St., Rockford.
Thursten H. Nelson (1), 503 Water St., Albert Lea, Minn.
Gus Fondrie, Wales, Wis.
Kurt H. Kunze, Box 99, South Kaukauna, Wis.
Charles C. Winikates, Sgt., 4942 Hutchinson Ave., Chicago.
John F. Blavka (1), 6506 Justine St., Chicago.

. McGrew, Box 6, Good Thunder, Minn.
Spaeth, 4251 S. Campbell Ave., Chicago.
nd H. Klemm, 2902 N. Albany Ave., Chicago.
. Schicke (1), Carancahua, Texas.
P. Mauer, Slayton, Minn.
Rolseth (1), 3602 Wrightwood Ave., Chicago.
W. Hoyt, St. Joseph.
S. Johnson, 2633 N. Springfield Ave., Chicago.
A. Stark, Corp., 5632 Laflin St., Chicago.
. Lieke (1), East Wells St., Geneseo.
Shaw, Arkansaw, Wis.
Klamen, Mark Bros., Grocery, Muscatine, Ia.
Jasinski (1), R. D. 2, Polsen.
Albert O. Anderson, R. D. 8, Litchfield, Minn.
Erhardt G. Thiel, 3731 N. Christiana Ave., Chicago.
Theodore Wimmer, 124 6th Ave. N., Wausau, Wis.
Walter W. Larson (1), R. D. 1, Watertown, Wis.
James H. Montgomery, 15 Maple St., Cloquet, Minn.
Silas F. Thomas, Sgt., 2700 Flournoy St., Chicago.
John J. Moriarty, 55 Elliott St., Hartford, Conn.
Isidor Kantor, 24 Center St., Hempstead, L. I., N. Y.
Stephen R. Smith, 36 Main St., Wicksford, R. I.
William J. Conroy, 4236 Kimball Ave., Ozone Park, N. Y.
Eugene Boylan, 850 Fairmont Place, New York City.

COMPANY D, 332ND MACHINE GUN BATTALION

Head, Capt., Wheaton, Minn.
us Healy, 1st Lt., 245 S. Wabash Ave., Chicago.
. Kilroy, 2d Lt., care Acme Steel Goods Co., o Asher Ave., Chicago.
M. Wallace, 1st Sgt., 723 North East Ave., k Park.
A. Onsrud, Sgt., Stoughton, Wis.
A. Grinde, Bug., Morrisonville, Wis.
F. Detloff, Bug., 5337 N. Sawyer Ave., Chicago.
M. Huggans, 1304 E. 4th St., Sterling.
luttel (1), R. D. 2, German Valley.
V. Conkey (1), Milton Junction, Wis.
O. Dunnon (1), 1215 W. 5th St., Rochester, nn.
H. Freistat, 2503 8th Ave., Rock Island.
C. Goethel, 1917 Clarke St., Milwaukee, Wis.
B. Mason (1), 342 Morris St., Fond du Lac, s.
L. Sherman, 3014 Clybourn St., Milwaukee, s.
J. Toelle, Corp., R. D. 2, Bloomington, Ind.
Lipperer, Corp., 910 39th St., Milwaukee, Wis.
. Wray, 3135 Grand Ave., Minneapolis, Minn.
Olsen (1), 1124 Selleck Ave., Kenosha, Wis.
G. Kramer, Walnut Grove, Minn.
. Benson, 350 Linden St., Kenosha, Wis.
J. Burt, 766 W. King St., Winona, Minn.
. Reichardt, Mess Sgt., 401 W. Milwaukee St., itertown, Wis.
. Dye, Sup. Sgt., Mazomanie, Wis.
. Hartman, Stab. Sgt., R. D. 1, Amsterdam, Y.
K. Raasch, Hs., Box 57, R. D. 1, Hamburg, s.
M. Langjar (1), 130 North St., Plymouth, Wis.
J. Welch (1), R. D. 1, Waunakee, Wis.
. Case, Cook, 1243 Union St., Beloit, Wis.
Klein, Cook, Sun Prairie, Wis.
Swiggum, Cook, Mount Horeb, Wis.
Martinson, Sad., DeForest, Wis.
Skolas, Sgt., R. D. 2, Deerfield, Wis.
Brennan, 517 E. 22nd St., Chicago.
E. Leppa (1), R. D. 2, Kimball, Minn.
Anderson, Forskog County, Orgeng, Sweden.
R. Sisson, R. D. 6, Montevideo, Minn.
. Mann, R. D. 1, Box 20, Waseca, Minn.
Highes, Camden Place P. O., Minneapolis, nn.
J. Vinton (1), 134 E. School St., Owatonna, nn.
ce B. Erwin, Corp., 173 25th St., Milwaukee, s.
n Mueller, 84 Burleigh St., Milwaukee, Wis.
O. Johnson, Box 7, Georgeville, Minn.
E. Larson (1), R. D. 2, Box 325, Grandy, nn.
G. Williams, 185 Aldine St., St. Paul, Minn.
. Sloan (1), Box 47, Maynard, Minn.
H. Bollman, 1805 Hyacinth St., St. Paul, nn.
H. Bublitz, 2402 Chambers St., Milwaukee, Wis.
. Manson, Jr., Corp., 909 Franklin St., Wau- , Wis.
. Lambert, care Ernest Churchill, Fiate.
. Trinowski (1), Lansing.
id M. Hermann (1), Oregon, Wis.
G. Long, 1703 St. Lawrence Ave., Beloit, Wis.
Glawe, R. D. 2, Box 20, Vergas, Minn.
Raeker, New Munich, Minn.
J. Rambo (1), Waterford, Wis.
Freman, Sgt., R. D. 2, Madison, Wis.
Fred Roeder, 1115 Yankee Place, Milwaukee, Wis.
Leonard Reuter, Sauk City, Wis.
Martin R. Carlson, Renwick, Iowa.
August G. Schrank, R. D. 4, LeSeuer, Minn.
Joseph Kanalz, 458 41st Ave., Milwaukee, Wis.
Shelburn O. Donkle (1), 200 Wadsworth Ave., Saginaw, Mich.
Frank Kramer, Corp., Demster St., Fort Atkinson, Wis.
Knut Sterud (1), care Mons Staff, Deerfield, Wis.
Charles W. Arnold (1), 603 Gregory St., Rockford.
William J. Wanitschka, 405 Wasnington St., Milwaukee, Wis.
Tobias C. Jensen, 117 Sheridan Road, Racine, Wis.
John P. Weakland (1), Waseca, Minn.
Carl W. Forslund (1), Detroit, Minn.
Arthur Potratz, 2442 Hadley St., Milwaukee, Wis.
John J. Huebler, Corp., 7806 Lawn Ave., Cleveland, Ohio.
Orlando Kindness (1), 144 Howe St., Fond du Lac, Wis.
Julius Verbeke, 1307 17th St., East Moline.
Ferdinand Peske, 226 Carver St., Appleton, Wis.
Russell L. Kendell, Mech., Sun Prairie, Wis.
George C. Dworak (1), 491 26th St., Milwaukee, Wis.
Emil Wesenberg, R. D. 2, Box 20, Neilsville, Wis.
John C. Willegalla, Box 334, Madison, Minn.
Herman A. Teigen, R. D. 1, Louisburg, Minn.
Alfred C. Strand, R. D. 4, Blooming Prairie, Minn.
Emil Koepsel (1), 875 25th St., Milwaukee, Wis.
Nick H. Weber, R. D., Yorkville.
Joseph A. Winkelman, R. D. 1, Clear Lake, Minn.
Albin V. Burke, Henrietta, Minn.
Elmer H. Westphal, R. D. 1, Shawano, Wis.
George H. Volkel, Corp., 15316 Lexington Ave., Harvey.
Clement F. Koenig (1), Box 305, Wabasha, Minn.
William H. Heath, Box 115, Solway, Minn.
Franklin L. Josephs, Box 11, Dawson, Minn.
Edward A. Hamann, Sheboygan Falls, Wis.
Carl J. Long, Box 32, Walworth, Wis.
Herbert E. Nickelsen, R. D. 6, Box 83, Morrison.
Fred Moore, Sgt., Box 26, Elkhorn, Wis.
Emanuel Finnestad, R. D. 4, Minooka.
Albert H. Roepke, Chaska, Minn.
George A. Fruh, Blackduck, Minn.
Peder P. Bremer, Sta. F, R. D. 1, Box 131, Minneapolis, Minn.
Roy O. Larson, 699 51st Ave., Milwaukee, Wis.
James F. Ryan, 5420 May St., Chicago.
Earl H. Gammons (1), Ellsworth, Iowa.
Herman D. Valaske, Corp., 1111 10th St., Menomonie, Wis.
Roy C. Lange, R. D. 2, Morrison.
Edon W. Anderson, R. D. 1, Box 147, Osseo, Minn.
William Scrimgeour, Winthrop, Minn.
Tony Zacek (1), 4923 N. Keystone Ave., Chicago.
William D. Blom (1), 32 Spruce Place, Minneapolis, Minn.
Erland Hoglund, 2908 Taylor St., Chicago.
Byron S. MacDonald, Corp., 1953 Montrose Blvd., Chicago.
George W. Schutten, R. D. 3, Box 99, Racine, Wis.
Stephen E. Martin, R. D. 2, Claremont, Minn.
Clarence E. Nelson, 2302 7th St. N. E., Minneapolis, Minn.
Ray L. Brogley, Amboy.
Alphonse L. Tourville (1), White Bear, Minn.
Arthur W. Fox (1), 1624 N. Erie St., Racine, Wis.
Carl F. Schoenke, Mec., 765 41st St., Milwaukee, Wis.
William G. Nock, New Richland, Minn.

Herman Strommen, Corp., 106 Hillside Ave., Stoughton, Wis.
Daniel J. Hughes, Waseca, Minn.
Clarence B. Thompson, Darlington, Wis.
George D. Balamos, 109 E. 3rd St., Sterling.
Albert Spindler, Beardsley, Minn.
Rankin W. Murphy, R. D. 5, Box 23, Prophetstown.
Oliver W. Conroy (1), 1001 Marion St., Wauekan.
Martin E. Shillinglaw, Sgt., R. D. 1, Waunakee, Wis.
William R. Hall, Bankton, Minn.
Edward S. Bye (1), R. D. 3, Cambridge, Wis.
Berndt G. Swanson (1), 1443 Hollywood Ave., Chicago.
William F. Limbert, Clarissa, Minn.
Clarence Liedtke, Cable.
Arthur T. White, Galena.
Edward J. Morawetz, West Bend, Wis.
Lester J. Brownrigg, Corp., Merrimac, Wis.
Frank L. Clarkson, R. D. 1, Box 9, Springfield, Ky.
Albert E. Stenger (1), 20 Sleight St., Naperville.
Edward J. Uhrich, 144 Franklin Ave., Naperville.
Edward M. Ceman (1), 1229 Frontier St., Berlin, Wis.
Raymond J. Sutton (1), 6819 Olcott Ave., Chicago.
Edward A. Zastrow (1), R. D. 27, Oconomowoc, Wis.
Jay C. Kouf, Corp., 6212 University Ave., Chicago.
Nathan A. Mey, 704 16th Ave., Moline.
Nick Meyer, Kellogg, Minn.
Oscar A. Unger, R. D. 2, Box 269, Grandy, Minn.
Joseph J. Madigan (1), 2701 Polk St., Chicago.
Henry G. Bense, Gray Falls, Minn.
Charles L. Tinkham, Box 315, Newport, Wis.
Clarence Cleven (1), R. D. 1, Stoughton, Wis.
John H. Ballman, Sgt., 49th & Lisbon Aves., Box 33, R. D. 1, Wauwatosa, Wis.
Alfred F. Baltes, 242 Rural St., Hartford, Wis.
Frederick R. Davis, Tenstrike, Minn.
Harold W. McCormick, Ticonderoga, N. Y.
Rudolph F. Liebenow (1), London, Wis.
Leo Behrendt, 437 S. Claremont Ave., Chicago.
John P. Mueller, Box 157, Madison, Minn.
John G. Frank, Delano, Minn.
Francis P. Kearnis, Corp., 1019 Webster Ave., Chicago.
Charles S. Shepherdson, 2720 Harrison St., Chicago.
Herbert Jungmann (1), 405 Cole St., Watertown, Wis.
Robert J. Finnerty (1) 4012 Park Ave., Minneapolis, Minn.
Gustavus H. Weihert, Mech., 709 W. Main St., Watertown, Wis.
George Waters, 322 W. 42nd St., Chicago.
Henry G. Huemmer, Sgt., R. D. 3, Madison, Wis.
Albert L. Ormyan, 906 Girard Ave. N., Minneapolis, Minn.
Max Janowitz, 1109 Emerson Ave., Minneapolis, Minn.
James E. O'Leary, 208 Newhall St., New Haven, Conn.
Fred D. Deegan, 2004 Seneca St., Buffalo, N. Y.
James E. Penrose, 21 Frederick St., Naugatuck, Conn.
Adolph Schneider, 269 Stagg St., Brooklyn, N. Y.
Charles R. Stokes, Corp., 317 St. Lawrence Ave., Beloit, Wis.
Haliburton Melville, Box 96, Morrison.
Charles S. Johnston, 277 13th St., Long Island City, N. Y.

MEDICAL DETACHMENT, 332ND MACHINE GUN BATTALION

William H. Ambrose, Capt., New Petersburg, Ohio.
George E. Wilcox, 1st Lt., Minonk.
Leo G. Marr, Sgt. (1), Buckley.
Day C. Harrie, Sgt., 405 N. Hardesty, Kansas City, Mo.
Ralph Hoskins, Bloomington, Wis.
Charles S. Saklem, 149 Penrose St., Riverside, Cal.
Forrest L. Betts, Marengo.
Oscar Brandenburg (1), 1001 Muskego Ave., Milwaukee, Wis.
John H. Mason, 218 9th St., Milwaukee, Wis.
Richard L. Lumley (1), 1020 N. St., Sacramento, Cal.
Louis B. Brand, 3530 S. Robey St., Chicago.
Stanley A. Rudnick, 3907 School St., Chicago.
Daniel L. Leary, Gratiot, Wis.
Harold L. Stewart (1), 135 S. 4th St., Greenfield, O.
Frank G. Meyer, 3112 N. Washtenaw Ave., Chicago.
William A. Pummill (1), R. D. 2, Leesburg, Ohio.
Howard E. White (1), 8 Cedar Ave., Freeport, Long Island, N. Y.

HOTEL GOBINEAU AND GIRONDINS MONUMENT, BORDEAUX

THE 341ST INFANTRY

HEADQUARTERS, 341ST INFANTRY

I. Palmer, Col., Deseret Nat. Bank, Salt Lake ty, Utah.
A. Sprague, Maj., 1130 Lake Shore Drive, icago.
S. Sweeney, Maj., Palmer House, Chicago.
ick S. Scobie, Capt., 71 S. Harris Ave., Colbus, Ohio.
H. Ogle, Capt., 22 S. Illinois St., Belleville.
V. Champion, Capt., Mansfield.
Allen R. Highfield, 1st Lt., 845 W. 9th St., Erie, Pa.
Alois N. Zingen, 1st Lt. & Chap., 885 38th St., Milwaukee, Wis.
Oscar F. Achtenhagen, 1st Lt., Watertown, Wis.
Harry W. Wellington, 1st Lt., 6832 Lafayette St., Chicago.
Karl P. Miller, 1st Lt. & Chap., 1121 Spring St., Jeffersonville, Ind.
Lonzo G. Bean, 1st Lt., 30 Poplar Ave., Athens, O.

SURPLUS OFFICERS, 341ST INFANTRY

1 I. Prindle, Capt., 5908 Normal Blvd., Chicago.
A. Williams, 1st Lt., 1545 11th Ave., Oakland, l.
Stericker, 1st Lt., 624 S. 2nd St., Springfield.
Butterfield, 1st Lt., 1615 Hutchins St., Houston, Texas.
Tobias, 1st Lt., 311 North St., Normal.
W. Bradley, 2d Lt., 859 Cornelia St., Chicago.
E. Burgess, 2d Lt., 840 Willow Road, Wintka.
Burkhardt, 2d Lt., 5827 Magnolia Ave., Chigo.
3. Clyde, 2d Lt., 1712 N. LaSalle St., Chicago.
Schmidt, 2d Lt., 6333 Sheridan Road, Chicago.
S. Klein, 2d Lt., 443 Barry Ave., Chicago.
A. Gosline, 2d Lt., 1350 6th St., Beloit, Wis.
Robert McLure, 2d Lt., 4823 Kingzesiee Ave., Philadelphia, Pa.
Raymond Grider, 2d Lt., 2931 Paris Ave., Indianapolis, Ind.
George W. Martin, 2d Lt., Darlington, Wis.
Henry A. Schutte, 2d Lt., 1214 Prospect Ave., Wausau, Wis.
Walter Scott, 2d Lt., 496 Sexton St., Aurora.
Norman A. Shane, 2d Lt., 4940 Grand Blvd., Chicago.
Stuart M. Shotwell, 2d Lt., 301 S. Main St., Cadiz, Ohio.
George E. Beach, 2d Lt., Martel, Ohio.
Darrel D. Burtis, 2d Lt., 603 Madison St., Waukegan.
Walter P. Blockwood, 2d Lt., 1504 E. Marquette Rd., Chicago.

HEADQUARTERS COMPANY, 341ST INFANTRY

n E. Bell, Capt., 922 N. 5th St., Springfield.
L. Dodge, 1st Lt., Wyoming.
H. Ticknor, 1st Lt., 205 Randolph Ave., Peoria.
Sutherland, 1st Lt., 207 N. University Ave., ormal.
W. Norgren, 2d Lt., 827 Newport Ave., Chicago.
e L. Thompson, 2d Lt., 96 N. Chamber St., lesburg.
s H. Augustin, Reg. Sgt. Maj., Glenwood City, is.
P. Ganey, Reg. Sgt. Maj., 5617 S. Peoria St., icago.
n O. Bollech, Bn. Sgt. Maj., R. D. 1, Dorches-r, Wis.
I Feldman, Asst. Bd. Ldr., 4952 Vincennes Ave., icago.
J. Jacobson, Sgt. Bug., 2915 Aldrich Ave. S., inneapolis, Minn.
n Brackett, 1st Sgt., 507 S. 40th St., Tacoma, ash.
n Wendell, Col. Sgt., 1325 Harlem Blvd., Rockrd.
n A. Jordan, Col. Sgt., Old Fort, N. C.
L. Montague, Corp., 1128 W. Dayton St., Madin, Wis.
W. Turnquist, Sgt., 6207 Champlain Ave., Chigo.
H. Thoreson, Sup. Sgt., 1020 Wells St., Marette, Wis.
T. Schultheis, Sgt., 873 Buffam St., Milwaukee, is.
J. Richards, Sgt., R. D. 3, Frederickstown, O.
F. Frommelt, Cook, Nelson, Wis.
l Cleveland, Stab. Sgt., 3905 Page Ave., St. uis, Mo.
Elliott, Corp., Eau Claire Cry. Co., Eau Claire, is.
V. Kolar, Sgt., Haugen, Wis.
W. Mealman, New Boston.
nd M. Ahearn, 1511 19th St., Two Rivers, Wis.
e A. Merlo, Corp., Bangor, Wis.
n Zimmerman, Sgt., Medford, Wis.
n Lamphear (1), Northland, Wis.
E. Musker (1), 607 N. Wells St., Chicago.
n E. DePew, Mech., 408 Slocum St., Rice Lake, is.
n Phillips, Mech., Clear Lake, Wis.
Otto L. Jansky (1), Tisch Hills, Wis.
Oscar R. Peterson (1), Amherst, Wis.
Carl De Jager, Cook, R. D. 2, Hager City, Wis.
William G. Shereda (1), Muscoda, Wis.
Oluf Ramberg, Hs., R. D. 2, Hammond, Wis.
Axel J. Hanson, Mech., Ettrick, Wis.
Lloyd E. Wells (1), Wausau, Wis.
Louis C. Stang, Mech., 1044 Marinette Ave., Marinette, Wis.
Francis V. Prugger (1), 791 Cramer St., Milwaukee, Wis.
Ralph A. Nelson (1), 11236 Edbrooke Ave., Chicago.
Benedict J. Bell, Corp., S. Kaukauna, Wis.
Harry H. Cowl, 723 Emerson Ave. N., Minneapolis, Minn.
Julius E. Reinke, Corp., 1812 Wisconsin St., Marinette, Wis.
Charles R. Paine, Cook, Cromwell, Minn.
George G. Nienow, Cook, 1024 4th Ave. S., Wausau, Wis.
Walter J. Schneck, 414 23rd Ave., Milwaukee, Wis.
David R. Farquhar, 330 Hinkley Ave., Rockford.
Herbert Wagen, 128 Grace Court, Mankato, Minn.
Earl Mackenstadt, Box 394, Wagner, S. D.
Oscar D. McBain, Bloom City, Wis.
Robert Allen, Stratford, Wis.
Herman W. Meyers, Genoa.
Frank Synek, 1442 Buffum St., Milwaukee, Wis.
Bernard F. Spitzig, Corp., 1436 E. 66th Place, Chicago.
Earl L. Boles, Cook, Ellsworth, Wis.
Louis Sniderman, 5352 Prairie Ave., Chicago.
Earle D. Perkins, Bangor, Wis.
John Feitl, Cook, 8605 Cottage Grove Ave., Chicago.
Albert J. Rock (1), Sawyer, Minn.
Albert F. Buchner, 539 E. Main St., Ottawa.
Lester A. Sklenar, Sgt., 893 12th St., Milwaukee, Wis.
Michael J. Hartnett, Corp., Richland Center, Wis.
Arthur E. Blomberg, 34 E. 118th St., Chicago.
Melvin Hegna, Mess Sgt., Cameron, Wis.
Robert Bossemaier, 693 Butternut St., St. Paul, Minn.
Malcolm R. Giles, Dames Quarter, Md.
Edward R. O'Neill, Bd. Sgt., Shullsburg, Wis.
Ludwig W. Schmidt, Bd. Sgt., 7152 S. Chicago Ave., Chicago.
Paul A. Bartell, Bd. Sgt., Neillsville, Wis.
Raymond D. Winger, Mus. (2), R. D. 2, Amert, Wis.

COLONEL GUY PALMER
Commanding 341st Infantry.

Louis W. Kramer, Bd. Sgt., 317 E. Main St., Antigo, Wis.
Chris M. Meldgaard, Mus. (3), 7145 S. Chicago Ave., Chicago.
William L. Gleich, Mus. (1), 1017 Court St., Pekin.
Wallace Calvert, Mus. (3), Hanover.
Henry Griesbach, Mus. (2), Rozellville, Wis.
Murray H. Cazier, Mus. (2), 1332 Granville Ave., Chicago.
Charles Urbanek, Bd. Corp., R. D. 1, Two Rivers, Wis.
William A. Ketelhut, Mus. (1), 1316 3rd St., Watertown, Wis.
Hugh W. Trowbridge, Mus. (2), Mondovi, Wis.
Albert G. Riedel, Mus. (3), Granton, Wis.
Earl D. Timmerman, Mus. (2), Ontario, Wis.
Leo J. Ruzicka, Jr., Mus. (3), 1721 W. Van Buren St., Chicago.
Frank H. Roehl, Mus. (3), Granton, Wis.
Zeno J. Canar, Mus. (3), Mondovi, Wis.
Charles H. Ropps, Bd. Corp., 308 Liberty St., Freeport.
Frank X. Endres, Mus. (1), 433 W. Johnson St., Madison, Wis.
Arthur W. Koepp, Mus. (3), R. D. 1, Mondovi, Wis.
Frank J. Haupert, Mus. (3), 271 Branch St., Hartford, Wis.
Carl A. Kraeplin, Mus. (3), 109 E. Portland Ave., Beloit, Wis.
Charles B. Smiley, Mus. (1), 411 St. Lawrence Ave., Beloit, Wis.
George F. Meyer, Mus. (3), West Salem, Wis.
Herman L. Ronnei, R. D. 2, Starbuck, Minn.
Carl Krubsack, Bd. Corp., R. D. 3, Clintonville, Wis.
Alfred H. Hegery, Mus. (3), Avoca, Wis.
Lester L. Pattinson, Mus. (3), Juda, Wis.
Joseph J. Eiserlo, Mus. (3), Box 84, Medford, Wis.
Roland Kohler, Mus. (1), 89 Biddle St., Milwaukee, Wis.
Archie L. Wilson, Mus. (3), 7817 Champlain Ave., Chicago.
Guiseppe Stassi, Mus. (2), 1620 Portland Ave., Chicago Heights.
Frank Canina, Mus. (3), 932 Sedgwick St., Chicago.
Urina S. Anderson, Bd. Corp., Hammond, Ind.
Charles A. Bernier, Mus. (2), No. 7 Endares Flats, Wausau, Wis.
Aumen Palmer, Mus. (3), 803 S. 3rd St., Pekin.
Arthur J. Wilde, Mus. (2), Watertown, Wis.
Mario J. Bovaro, Mus. (3), 10606 Indiana Ave., Chicago.
Edward T. Leshke, Mus. (3), 1026 S. 14th St., Manitowoc, Wis.
Roland A. Heling, Mus. (3), 1305 S. 19th St., Sheboygan, Wis.
William A. Burns, 2631 16th Ave., Minneapolis, Minn.
Raymond L. Brusberg, Bd. Corp., New London, Wis.
Albert G. Stern, 841 S. Winchester Ave., Chicago.
Howard R. Baker, Bd. Corp., Anawa, Wis.
Henry E. Rolfe, care W. E. Heathcote, Breckenridge, Minn.
Albert W. Angell, 412 W. Wall St., Morrison.
Robert C. Hitchon, Sgt., 1609 Ludington St., Marinette, Wis.
Fred A. Hirt (1), 816 W. 34th St., Chicago.
Frederick W. Fleck (1), 79 26th St., Milwaukee, Wis.
John K. Helbling, 540 Capital Blvd., Elkhardt, Ind.
Clyde Jewett, R. D. 2, Unity, Wis.
Charles O. Phillips, 411 Blondare St., Keokuk, Iowa.
Arun Rockstad, Corp., R. D. 1, Box 17, Washburn, Wis.
Gustav A. Nickoli, R. D. 2, Westfield, Wis.
William F. Duehming, Schleisingerville, Wis.
Herman F. Larson, 863 14th St., Milwaukee, Wis.
John C. Johnson, Lowry, Minn.
John E. Erickson, R. D. 2, Cambridge, Wis.
Ernest L. Meixner, R. D. 3, Arkansaw, Wis.
Zowell Prewlex, Prairie du Chien, Wis.
Johan S. Ormaasen, Corp., Kongsberg, Norway.
William A. McCown (1), R. D., Cross Plaines, Tenn.
Clarence H. Waltemath, 661 19th St., Milwaukee, Wis.
Carroll Leidberg, 10722 Prairie Ave., Chicago.
Roy West, 115 Warren St., Anna.
Edwin Norberg, 625 Gregory St., Rockford.
Oscar W. Eimer, 1529 Teutonia Ave., Milwaukee, Wis.
John Barney, Beaver Dam, Wis.
Harold L. Ryder, Corp., Sharon, Wis.
David E. Swanson, 709 Hycenth St., St. Paul, Minn.
Joslyn S. Hagen, R. D. 4, Westby, Wis.
Joseph J. Clerf, Box 291, Rib Lake, Wis.
Emil F. Pierkowsky, 40 Lee St., Milwaukee, Wis.
James D. Way, Aitkin, Minn.
Martin W. Dahlquist, R. D. 1, Tony, Wis.
Wallace Van Alstine (1), 121 N. 4th St., Delavan, Wis.
Leonard Johnson, Corp., R. D. 1, DeSoto, Wis.
Anton C. Bartness (1), care Anton Engul, R. D. 9, Menomonie, Wis.
Alfred M. Serstad, 111 S. Madison St., Stoughton, Wis.
William R. Semke, Coon Valley, Wis.
Joseph M. Harwich, 116 N. Ann St., Chicago.
Alfred P. Anderson, Nykobing, Denmark.
Charles O. Cohr, 2505 W. Superior St., Chicago.
Arthur Timm, R. D. 1, Box 37, Wilson, Wis.
Walter E. Zick, Corp., 703 Cady St., Watertown, Wis.
Eugene M. Rodat, 1070 S. Pierce St., Wauwatosa, Wis.
Frank H. Manser (1), Bear Creek, Wis.
August C. Tesch, 1089 Teutonia Ave., Milwaukee, Wis.
Fred Laughead, R. D. 2, Unity, Wis.
Philip H. Wrobel, R. D. 1, Chaseburg, Wis.
Frank A. Miller, 2420 Cottage Grove Ave., Chicago.
John Jurek, 2248 16th Place, Chicago.
Thomas H. Henshall, Corp., Black River Falls, Wis.
Walter W. Smith, 124 Clinton St., South Haven, Mich.
George Mraz, 2533 S. Albany Ave., Chicago.
Elmer L. Redeen, Box 96, Hopkins, Minn.
Charles G. Witt, 75 Lincoln Ave., Milwaukee, Wis.
Harley L. Brown, Miami, Okla.
Armand A. Behlin, 55 Grand Ave., Wauwatosa, Wis.
Forest R. Shedden, 712 Highland Ave., Elgin.
Andrew Rosenfelder, Corp., 1237 Island Ave., Ottawa.
Charles V. Scott, 328 N. Taylor Ave., Oak Park.
Walter J. Bygaard, Falstad, Minn.
Everett J. Walser, Box 192, Renville, Minn.
Emil E. Bjork, 522 22nd Ave. N., Ashland, Wis.
Clarence E. Bergh (1), 517½ Dodge St., Eau Claire, Wis.
Henry Meyer, 226 E. 56th St., Chicago.
Sidney T. Pollard, Corp., Genoa.
Ira B. Short, 1566 Grand Ave., St. Paul, Minn.
Joseph A. Jacobs, 2500 S. Canal St., Chicago.
Eugene Nerone, Waupaca, Wis.
Fred Willmeroth, 1909 2nd St., Peru.
George Thomas, 1118 N. Winchester Ave., Chicago.
Orin C. Due (1), 2801 Elisha Ave., Zion City.
Alvin O. Anderson, Corp., R. D. 1, Junction City, Wis.
Frank Leome (1), 320 W. Taylor St., Chicago.
Harold T. Hill, Pentwater, Mich.
Ifa D. Standiford, Corp., R. D. 2, LaFarge, Wis.
Arthur B. Clock, Corp., 1426½ Clifton Ave., Rockford.
Ossian Engstrom, Sgt., 1228 Melrose St., Chicago.
Lester Van Dreese, Sgt., 1319 Prescott St., Marinette, Wis.
Oscar Skolas (1), R. D. 2, Westby, Wis.
Fred W. Jones, R. D. 7, Litchfield, Minn.
Paul H. Reichel (1), 794 Holton St., Milwaukee, Wis.
Elmer C. Jacobson, Box 451, Windom, Minn.
Stephen Filipowski (1), 4225 S. Talman St., Chicago.
Peter Eastman, R. D. 2, Bemidji, Minn.
Frank J. Duquaine, Corp., Neopit, Wis.
Melvin Peterson, R. D. 8, Viroqua, Wis.
John H. Markuson (1), 159 Blain St., Batavia.
Henry Christensen, Ridgeway, Wis.
Omar J. Kussow (1), 177 Everett St., Fond du Lac, Wis.
Eddie H. Enander, 833 10th St., Rockford.
Lars Engen, Frederick, Wis.
Leo F. Hartmann, R. D. 4, St. Cloud, Minn.
John H. Boyle, Corp., Glenwood City, Wis.
Arthur Tanquist, R. D. 5, Mankato, Minn.
Ralph H. Kins, Durand, Wis.
Ernest R. Baele, 918 6th Ave., Rock Island.
Christian Lund, Tyler, Minn.
Edward D. Wagner, R. D. 2, Box 8, Stratford, Wis.
Adolph Spangler, R. D. 1, Midway, Wis.
Herman A. Meyer, 517 S. Central Ave., Marshfield, Wis.
Frank Hoffman, Corp., R. D. 1, Shawano, Wis.
Sylvester Duffy, Stradeen, Ballymackney Co., Monaghan, Ireland.
Leo A. Braatz (1), Radtke St., Schofield, Wis.
Anton Notstead, R. D. 2, Box 77, Cambridge, Wis.
Lynn Oakes, Plainville, Wis.
Albert A. Englund, 615 S. 7th St., Brainerd, Minn.

Alfred B. Martin, R. D. 3, Box 56, Adrian, Minn.
Herman F. Egide, 970 Orchard St., Milwaukee, Wis.
William A. Wells, Corp., River Falls, Wis.
Fred C. Baldwin, Box 186, Excelsior, Minn.
Leo L. Buede (1), R. D. 4, Wilton, Wis.
Albert Reid, R. D. 1, Dawy, N. D.
Clarence Schramm (1), 410 6th Ave., Milwaukee, Wis.
Araphael L. Stokes, 1925 S. Wabash Ave., Chicago.
Stanley J. Strzyzewski (1), 936 Burnham St., Milwaukee, Wis.
Fred H. Rothweiler (1), 828 N. Cambridge Ave., Milwaukee, Wis.
Earl P. Haack, Corp., Shakopee, Minn.
Herman Gautsche, Nelson, Wis.
Gerhardt Simpson, Corp., Tigerton, Wis.
John Carlson, 8109 Throop St., Chicago.
Theo. C. Harris, Box 601, Sawtells, Cal.
Emmett C. Kull, 234 Thompson Ave., Detroit, Mich.
Henry Janssen, Corp., Little Chute, Wis.
John Jansen, Sgt., Turtle Lake, Wis.
Carl Anderson (1), Thief River Falls, Minn.
Edward J. Hussmann, 773 37th St., Milwaukee, Wis.
Nicholas J. Boler, Stanley, Wis.
Louis A. Richter, Box 68, Montgomery, Minn.
Shanka Chalsma, R. D. 1, Midway, Wis.
Axel G. Anderson (1), 518 5th Ave. S., Minneapolis, Minn.
Adolph H. Lessekamp (1), Scotts Grove, Iowa.
Michael Yanske, Avoca, Wis.
Lawrence Kordus (1), 639½ 1st Ave., Milwaukee, Wis.
John F. Streicher, R. D. 2, Elizabeth.
Edward Adolphson, Clinton, Minn.
Eugene J. Walsh, 1012 6th St., Appleton, Wis.
Carl Weinberg, 1467 E. Losey St., Galesburg.
Alfred Hawkinson, Sandstone, Minn.
Luther E. Maas (1), Tilleda, Wis.
George A. Bingen, 367 S. Hickory St., Fond du Lac, Wis.
Louis O. Brown (1), Box 55, Kimberly, Minn.
Gust Holm, Hunter, N. D.
Julius C. Knutson, R. D. 2, Auburndale, Wis.
Robert F. Bartelt, Medford, Wis.
Joseph Kastello, Oglesby.
David G. Anderson, 908 W. 3rd St., Superior, Wis.
John J. Psak, Corp., R. D. 3, Wheeler, Wis.
Howard E. Liddell, R. D. 1, Cadott, Wis.
Fred J. Roethe, R. D. 2, Rubicon, Wis.
Eugene Lombard (1), R. D. 2, Sauk City, Wis.
Edward J. Polasek, R. D. 1, Mosinee, Wis.
John Margis, Box 68, Cedar Point.
Philip Friberg, R. D. 1, Box 31, Colfax, Wis.
John P. King, Corp., R. D. 6, Stevens Point, Wis.
Gustav E. Dickson, R. D. 15, Kansasville, Wis.
Joseph A. Brill (1), 215 George St., Stevens Point, Wis.
Harley H. Lawrence, Cochrane, Wis.
John N. McDermott (1), Mineral Point, Wis.
Benjamin Amerling, Stanley, Wis.
Fredick Radloff, Corp., Coal Valley.
Paul O. Rahn, R. D. 2, Columbus, Wis.
Engle B. Knerzer, Lodi, Wis.
Joseph Kostulske, Seneca.
Walter Kieckow, 1004 W. 24th St., Milwaukee, Wis.
Herman C. Becker, 1959 Ewing Ave., Minneapolis, Minn.
Raymond J. Sheehan (1), 2112 Wells St., Milwaukee, Wis.
Richard Roberts, R. D. 2, Columbus, Wis.
James F. Flynn (1), 518 W. Roót St., Chicago.
Henry E. Van Vorst (1), R. D. 26, Sugar Bush, Wis.
Joseph Kristof (1), Box 198, Braidwood.
James Nacarato, Falconara, Albanese, Cosenza, Italy.
Ernest R. Ekholm, 107 E. 7th St., Duluth, Minn.
Walter Kozerski, 687 Lapham St., Milwaukee, Wis.
Albert R. Krueger, Corp., R. D. 5, Box 47, Baraboo, Wis.
Ollie P. Ludtke, Sgt., Box 163, Mineral Point, Wis.
Cunnard Bjork, Sgt., 203½ Beeck St., Syracuse, N. Y.
Earl J. Ashmore (1), Anoka, Minn.
Claude E. Sweet (1), 409 3rd St., Albert Lea, Minn.
Olaus Wellington, Boscobel, Wis.
Oscar Soller (1), 968 E. 4th St., St. Paul, Minn.
William L. Hanson (1), R. D. 2, Downing, Wis.
Melvin E. Beck (1), 122 6th St., Moorhead, Minn.
Stephen C. Ladd, Corp., 500 Corn Exchange Bldg., Minneapolis, Minn.
Hugo C. Schwartz, 1002 33rd St., Milwaukee, Wis.
Edward G. Schwingel (1), Avoca, Wis.
George S. Gaskell, East Troy, Wis.
Walter Donaldson, Merrimac St., Berlin, N. H.
James C. Gaskell, R. D. 1, Lake Beulah Sta., Wis.
Martin E. Raatz, Gen. Del., Cornell, Wis.
Glen G. Putman, R. D. 1, Walworth, Wis.
Hugh J. O'Brien, Corp., 10525 Ave. N, Chicago.
Hugh J. Michels, 355 New York Ave., Oshkosh, Wis.
Blaine Runnong, Westby, Wis.
Elmer Canfield, R. D. 2, Cadott, Wis.
Albert J. Nesvacil, R. D. 1, Cornell, Wis.
Alvin F. Ziebell, 640 16th St., Oshkosh, Wis.
William A. Fielding, Trego, Wis.
Michael J. Chokas, 109 N. Lincoln St., Aurora.
Horace O. Halverson, Corp., 413 E. Front St., Tyler, Texas.
Axel R. Clausen, 1133 N. Main St., Fairmont, Minn.
James O. Jensen, Wag., R. D. 11, Box 88, Neenah, Wis.
Herbert L. Searles (1), Brodhead, Wis.
Alexander Schmidt, 702 Columbia St., Horicon, Wis.
Charles E. Pichl, 2219 Cherry St., Milwaukee, Wis.
Avon L. Stavrum, Wag., R. D. 2, Clear Lake, Minn.
William F. Brummond, R. D. 4, Box 31, Delavan, Wis.
Alvin T. Strommen (1), R. D. 4, Mondovi, Wis.
Albert C. Affelt (1), 834 Greenfield Ave., Milwaukee, Wis.
Emil E. Steffanus, Wag., R. D. 2, Mosinee, Wis.
Frank Champion, Wag., R. D. 4, Lancaster, Wis.
Martin Jahnke, Wag., R. D. 1, Edgar, Wis.
Raymond J. Speck, 122 French St., Buffalo, N. Y.
Paul E. Stover, Bendersville, Pa.
Magnus Peterson (1), Oconto Falls, Wis.

SUPPLY COMPANY, 341ST INFANTRY

William H. Conlin, 1st Lt., 931 Williamson St., Madison, Wis.
Frank Rensky, Reg. Sup. Sgt., 2347 S. Kedzie Ave., Chicago.
Albert W. Bruder, Reg. Sup. Sgt., 1024 Baxter Ave., Superior, Wis.
Edward E. Klug, Reg. Sup. Sgt., 5356 N. Clark St., Chicago.
Harry G. McLean, 1st Sgt., 64 Burnside Ave., Sommerville, Mass.
Jens P. Andersen, Cook, 2613 Tower Ave., Superior, Wis.
Robert J. Bauer, Cook, R. D. 2, Durand, Wis.
Charles I. Grey, Cook, 418 Willard Ave., Muncie, Ind.
Clarence W. Hubbell, Cook, Draper, Wis.
Clair E. Keys, Cook, R. D. 1, Arkansaw, Wis.
Edgar V. Livingston, Cook, 708 Vernal Ave., Los Angeles, Cal.
Clifford A. Casberg, Sup. Sgt., Holmen, Wis.
Leo P. Mulvey, Cook, Bear Creek, Wis.
August L. Anderson, Hs., 1021 Weeks Ave., Superior, Wis.
Edmund W. Barrette, Hs., Walsh, Wis.
Otto L. Borrison, Hs., R. D. 7, Viroqua, Wis.
Emil M. Hansen, Hs., Cashton, Wis.
Edwin Nelson, Hs., R. D. 3, Clayton, Wis.
Stephen N. Bogaczyk, Sad., 186 Superior Ave., Stevens Point, Wis.
Edward P. Oertel, Sup. Sgt., Y. M. C. A., Wausau, Wis.
John F. Alberts, Wag., 928 S. 3rd St., LaCrosse, Wis.
Arthur P. Alexander, Wag., 4755 Prairie Ave., Chicago.
Henry M. Anderson, Wag., R. D. 1, Chetek, Wis.
Julius Anderson, Wag., 2702 N. 22nd St., Superior, Wis.
William H. Bach, Wag., Bay City, Wis.
Peter Baraban, Wag., Ychinska, Gubernis, Russia.
Frank Bartz, Wag., 4925 W. 28th St., Cicero.
Charles H. Stouffer, Sup. Sgt., 714 Myrtle St., Hudson, Wis.
Max B. Brueckner, Wag., 800 College St., Beaver Dam, Wis.
Emil F. Bruess, Wag., 212 E. Washington St., Wausau, Wis.
Hjalmer Carlson, Wag., R. D. 4, Grantsburg, Wis.
Harry Carroll, Wag., 2427 W. Polk St., Chicago.
Eugene D. Chapin, Wag., R. D. 2, Birnamwood, Wis.
Edward L. Copple, Wag., Winter, Wis.

Ernest Craw, Wag., Mercer, Wis.
George Adams, Sup. Sgt., Readstown, Wis.
Bernhard Danielson, Wag., 2623 McKinley St., Minneapolis, Minn.
Charles Derong, Wag., 494 30th St., Wauwatosa, Wis.
Frederick A. Fisher, Wag., Barron, Wis.
Ernest Freitag, Wag., R. D. 5, Box 70, Merrill, Wis.
Arthur E. Gilbert, Wag., Florence, Wis.
Adolph M. Hagen, Wag., R. D. 1, Pigeon Falls, Wis.
Artie Hawkins, Wag., Roberts, Wis.
Frank S. Davis, Mess Sgt., 6340 Patterson Ave., Chicago.
John H. Henning, Wag., Box 4, Eldorado, Wis.
James Hight, Wag., 1104 34th Place, Chicago.
Edgar E. Jamison, Wag., 228 E. 55th St., Chicago.
Harold C. Johnson, Wag., 95 Atwood St., Providence, R. I.
Kalot E. Johnson, Wag., Ettrick, Wis.
Herbert S. Jones, Wag., Whitewater, Wis.
Frank C. Koch, Wag., 1052 Parkhurst St., Appleton, Wis.
Cleo M. Mahoney, Stab. Sgt., Denver, Mo.
Anton Krupsky, Wag., 1032 14th Place, Chicago.
Wincenti Kucharski, Wag., Lublin, Wis.
Thomas Kupietz, Wag., R. D. 4, Arcadia, Wis.
Hans A. Lawson, Wag., Stonington, Mich.
Adolph Lifke, Wag., R. D. 1, Gillette, Wis.
Charles H. Mahoney, Wag., Shullsburg, Wis.
Frank Marchuk, Wag., 1221 S. Peoria St., Chicago.
Ada C. Oleszczuk, Sgt., 65 Comstock Ave., Hamtramck, Mich.
Edward Marith, Wag., R. D. 2, Coleman, Wis.
Wilbert W. McAllister, Wag., Niagara, Wis.
William H. McMullin, Wag., Cashton, Wis.
Fred C. Mewes, Wag., R. D. 2, Clayton, Wis.
Eugene H. Milligan, Wag., 331 Almerion St., Evansville, Wis.
August H. Mueller, Wag., R. D. 2, Gillette, Wis.
Samuel P. Appling, Sgt., 1322 McMillan Ave., Memphis, Tenn.
Martin M. Murphy, Wag., Banbury, Wis.
Delos D. O'Flanagan, Wag., R. D. 1, Dallas, Wis.
Sigfrid N. Oman, Wag., Norway, Mich.
Rudolph J. Passehl, Wag., 125 N. 9th Ave., Wausau, Wis.
Frank S. Peloquin, Wag., 132 Irvine St., Chippewa Falls, Wis.
Albert O. Peterson, Wag., Hammond, Wis.
Oscar M. Peterson, Wag., Luck, Wis.
Harold S. Hanson, Corp., 833 Terrace Ave., Marinette, Wis.
Otto Petr, Wag., 3219 W. 23rd St., Chicago.
Edward F. Rockney, Wag., R. F. D., Disco, Wis.
Gustav W. Schultz, Wag., R. D. 6, Marshfield, Wis.
Edward Shilts, Wag., Box 122, Stanley, Wis.
Charles Shimon, Wag., R. D. 3, Rice Lake, Wis.
Charles Shriner, Wag., R. D. 27, Oakfield, Wis.
Frank W. Slupinski, Wag., R. D. 3, Lena, Wis.
Herman Strinert, Wag., R. D. 1, Nekoosa, Wis.
Bruce M. Campbell, Corp., 5621 Tower Ave., Superior, Wis.
Leonard H. Strand, Wag., Poskin, Wis.
George A. Stringham, Wag., R. D. 3, Greenwood, Wis.
August Velcheck, Wag., Thorp, Wis.
Bennie M. Vold, Wag., Beadstown, Wis.
Gerhard W. Wehling, Wag., R. D. 1, Stoddard, Wis.
Richard J. O'Connell, Corp., 1321 2nd St., Hudson, Wis.
Oscar F. Weiss, Wag., R. D. 1, LaCrosse, Wis.
Carl Wendorf, Wag., 512 Sprice St., Wausau, Wis.
Charles Wiederhold, Wag., Channing, Mich.
John Wulber, Wag., Crandon, Wis.
William J. Wilson, Wag., 332 W. Randolph St., Chicago.
Frank J. Yaroch, Wag., Beaver Dam, Wis.
Frank P. Powers (1), Melrose, Wis.
Leon K. McGill, Corp., 1708 N. 17th St., Superior, Wis.
Jerome A. Themar (1), 425 Huron Ave., Sheboygan, Wis.
William M. Williams (1), Manawa, Wis.
Martin Ammon, Lake Geneva, Wis.
Randolph L. Anderson, R. D. 5, Whitewater, Wis.
Irvin D. Bailey, Lake Geneva, Wis.
William Balzly, 1441 W. Russell St., Monroe, Wis.
Harry C. Benson, R. D. 2, Kimball Prairie, Minn.
Willard A. Rost, R. D. 2, Brazean, Wis.
Peter P. Borchardt, 933 Well St., Milwaukee, Wis.
John Orvel Correll, Earl, Wis.
George F. Curran, R. D. 3, Lake Geneva, Wis.
Fred Reno Dale, New Richmond, Wis.
Carl Johnson, 515 Normal Ave., Stevens Point, Wis.
Ignac Galinis, 2038 W. 25th St., Chicago.
Laurence R. Pearson, Lombard.
Paul Albert Glaeser, 607 6th St., Oshkosh, Wis.
George Robert Guse, R. D. 3, Beaver Dam, Wis.
Clarence R. Hammar, 2912 Parnell Ave., Chicago.
Arnold J. Herter, 324 New York St., Aurora.
Grover C. Jessee, R. D. 3, Castlewood, Va.
Albert F. Johnson, 2716 Cortez St., Chicago.
Henry Daublender (1), Mosinee, Wis.
Edwin A. Johnson, R. D. 5, Greenwood, Wis.
Fred Johnson, R. D. 1, Box 31, Browerville, Minn.
John Jack Kennan, 428 Jefferson St., Minneapolis, Minn.
Frank M. Madishaw, 224 61st St., Wauwatosa, Wis.
Walter Malchow, Black River Falls, Wis.
Mike Manley, 100 Banks Ave., Superior, Wis.
Earl Manning, Adams, Wis.
Warren James Thompson, 105 Ellen St., Platteville, Wis.
Peter Mathesius, R. D. 36, Mendota.
Joseph H. Miller, Shannon.
Merril Nelson, Greenbush, Wis.
Alvin Matt Pfister, R. D. 1, Irma, Wis.
Alfred H. Rasmussen, R. D. 2, Walworth, Wis.
Mathew J. Regnier, 2726 W. 38th Place, Chicago.
Chester Reven, 1739 W. 50th St., Chicago.
Erwin Weinkauf (1), 115 Washington St., Wausau, Wis.
Herbert A. Salzwedel, Broadway St., Columbus, Wis.
Lester A. Sawall, R. D. 3, New London, Wis.
Herman W. Schilling, R. D. 5, Merrill, Wis.
Gustave O. Schlafli, 782 Mineral St., Milwaukee, Wis.
Otto Schodrowski, R. D. 5, Box 130, West Allis, Wis.
Joseph P. Schreiber, 1948 W. 20th St., Chicago.
George Serres, 40 S. Butler St., Fond du Lac, Wis.
Severin A. Altenbach, Mech., 1021 Huron Ave., Sheboygan, Wis.
Stanley Strenk, 312 Underwood Ave., Cudahy, Wis.
Henry Theisen, Dresden, N. D.
Thomas J. Thompson, 586 Bond St., Kenosha, Wis.
Adrian J. Vandervoort, Harrison, Wis.
Edward A. Wiesmann, Marion, Wis.
Oscar Ferdinand Wilden, Box 32, Grand Rapids, Minn.
George Kolar, 2111 S. Sawyer Ave., Chicago.
John A. Zogopoulos, 422 Hennepin Ave., Minneapolis, Minn.
Joseph P. Malloy, 542 W. 43rd St., New York, N. Y.

SUPPLY COMPANY, 341ST INFANTRY
Attached Ordnance Personnel

Leslie M. Harkness, Ord. Sgt., Mondovi, Wis.
John F. McMahon, 419 London Ave., Rockford.
Edward F. Kaminski, 2215 S. Albany Ave., Chicago.
Emil W. Mueller, 709 Garfield Ave., Wausau, Wis.
Walter Hermon Nohr, 1003 Wicker St., Woodstock.
Oluf E. Olson, R. D. 3, Madison, Wis.
Thomas Randall, 1932 S. Turner Ave., Chicago.
John B. Quick, Montford, Wis.

MACHINE GUN COMPANY, 341ST INFANTRY

James W. Kelly, Capt., 420 E. 138th St., New York City.
Ronald E. Miller, 1st Sgt., ElRoy, Wis.
Otto E. Krause, Sgt., 442 Indiana Ave., N. Fond du Lac, Wis.
John W. Canar, Corp., Mondovi, Wis.
Wallace Galbraith, Bug., R. D. 2, Pound, Wis.
James Soupos, Bug., 3356 W. North Ave., Chicago.
John C. S. Elburg, 3032 1st Ave. S., Minneapolis, Minn.

John E. Benton, Noble, Okla.
Carl Endriss, 5116 N. Leavitt St., Chicago.
William H. Gertz, 946 6th Ave., Milwaukee, Wis.
Joseph M. Hass, 1443 Lamak St., Milwaukee, Wis.
Herbert Liebherr, 391 12th St., Milwaukee, Wis.
Ray S. Hughes, 325 Grove St., Beaver Dam, Wis.
Edward W. Lempke, 116 Smith St., Kewanee.
Arthur G. Luscher, 3933 14th Ave. S., Minneapolis, Minn.
George Neuhring, R. D. 1, Tony, Wis.
Arthur J. Schmidt, 1027 S. 10th St., Manitowoc, Wis.
Benjamin Wagner, 1246 Lake Ave., Detroit, Minn.
John A. Nevell, 536 W. Root St., Chicago.
Arthur A. Schmakel, 152 W. 117th St., Chicago.
Charles Osolin, 3820 W. Lake St., Chicago.
Edward J. Lally, Corp., 251 W. 12th St., Superior, Wis.
Lucian S. Butcher, R. D. 2, Greenwood, Wis.
Leo S. Volkert, Lansing, Iowa.
Arnold Hillerman, Anoka, Minn.
Edward Dedrichs, Thompson Road, St. Francis, Wis.
Severt I. Tiegen, Bayfield, Wis.
Henry O. Munson, 417 Douglas St., Morris.
Soren A. Raarup, Washburn, Wis.
Oluf E. Olson, Badger, Minn.
Clarence Syvrud, New Glarus, Wis.
George B. Hill, Corp., 768 Cass St., Milwaukee, Wis.
Edward Knipschild, 302 E. Merchant St., Monroe, Wis.
Oscar E. Hintz, R. D. 10, Eldorado, Wis.
John J. Schields, 2240 W. Harrison St., Chicago.
August Retzlaff, 1716 Park Ave., Oconto, Wis.
Edwin Yeske, 420 W. Montgomery St., Sparata, Wis.
Dred E. Leider, Wells, Minn.
Albert E. Dodge, 118 Evans St., Oshkosh, Wis.
William Bildeau, Corp., Belden, Minn.
Stanley Buckingham, Ridgeway, Wis.
Martin R. Handberg, 2414 4th St., N., Minneapolis, Minn.
Edward E. McAndrew, Emerald, Wis.
Lorenzo Brazelton, Greensburg, Ind.
Jerry J. Nemec, 561 W. 16th St., Chicago.
Frank H. Smith, 517 1st Ave., E., Oskaloosa, Iowa.
James F. Saling, 1227 3rd Ave., Worthington, Minn.
August C. Lucht, Corp., LaValle, Wis.
Louis J. Oppermann, Marathon City, Wis.
Jorgen N. Hoberg, R. D. 1, Tyler, Minn.
Albert H. Eggert, 944 15th St., Milwaukee, Wis.
Raymond D. Martin, R. D. 2, Illinois City.
Louis Lange, 3512 S. Rochwell St., Chicago.
Walter P. Krause, 1318 Booth St., Milwaukee, Wis.
Henry J. Forgen, Wisconsin Ave., Kaukauna, Wis.
Edwin M. Sjoholm, Corp., 1644 School St., Chicago Heights.
George Sommersberger, R D. 1, Sheboygan, Wis.
Herman M. Wenzel, R. D. 1, Stratford, Wis.
William A. Manske, R. D. 3, Menomonee, Wis.
Herbert Sievers, R. D. 3, Clintonville, Wis.
Otto B. Moline, 11338 Indiana Ave., Chicago.
John Early, 1924 S. St. Louis Ave., Chicago.
Robert Zetschke, Greenwood, Wis.
Frederick Krause, R. D. 1, Beaver Dam, Wis.
James F. Keenan, Sgt., R. D. 2, Fond du Lac, Wis.
Harold F. Berg, Corp., Pound, Wis.
Rocco LaRocca, 1746 W. Huron St., Chicago.
Ami Skenandore, R. D. 2, DePere, Wis.
James F. McCoy, Orange, N. J.
Walter L. Frase, Reesville, Wis.
Franklin A. Miller, R. D. 7, Traverse City, Mich.
Van A. Newton, 61 N. Root St., Aurora.
Louis W. Hageman, R. D. 3, Fond du Lac, Wis.
Hans M. Anderson, Corp., 225 Center St., Eau Claire, Wis.
George A. Helgert, 185 Concordia St., Milwaukee, Wis.
John J. McCarthy, 5541 S. Throop St., Chicago.
Percy Anderson, 3rd St., Breckenridge, Minn.
William C. Tesch, R. D. 1, Woodland, Wis.
Johnny Edmundson, R. D. 2, Fairchild, Wis.
Harland G. Ammel, R. D. 39, Malone, Wis.
Anfelt Swenson, Woodville, Wis.
Harry E. Taylor, R. D. 1, Ekeland, Wis.
Edmund L. Halle, R. D. 1, Fond du Lac, Wis.
Adolf S. Nopson, Pine River, Minn.
Walter F. Stofflet, R. D. 1, Juneau, Wis.
Anton Spingis, 707 S. Paulina St., Chicago.
Herman Best, 2847 Normal Ave., Chicago.
Harry S. Burroughs, 1714 Chestnut St., Milwaukee, Wis.
John Deneen, Mount Horeb, Wis.
Joseph Roubal, Kewanee, Wis.
Frank Kozak, Corp., 1902 S. May St., Chicago.
Edwin J. Rohn, 2908 McKinley Blvd., Milwaukee, Wis.
Theodore Wleklinski, 3767 S. Morgan St., Chicago.
Lloyd S. Kaul, R. D. 3, Beaver Dam, Wis.
Howard P. Opie, Warren.
Melvin C. Hutchinson, 428 31st St., Milwaukee, Wis.
Harvey W. Norton, 1018 Long Ave., Dixon.
Hugh F. Fisher, Lansing Fire Dept., Lansing, Mich.
Clarence Olson, Corp., R. D. 2, Westby, Wis.
Harry H. Howe, 323 5th Ave., Freeport.
Richard Hahndorf, 104 Madison St., Hinsdale.
Gustaf A. Schild, R. D. 1, Funk, Neb.
Oscar E. Grobner, 803 6th St., Milwaukee, Wis.
Harold L. Larsen, 2220 N. Keating Ave., Chicago.
William Bartgen, 3783 Archer Ave., Chicago.
George B. Krajecki, 906 N. Marshfield Ave., Chicago.
Adolph Huebner, R. D. 1, Wauwatosa, Wis.
Arnold Boettcher, R. D. 5, Merrill, Wis.
Frank K. Jelen, Sgt., Independence, Wis.
Thomas Gau, Sgt., Malone, Wis.
Robert Kulibert, Sgt., R. D. 9, Van Dyne, Wis.
James Mason, 412 Virginia St., Milwaukee, Wis.
William J. Hoey, Centuria, Wis.
Micheal Pinter, 409 Squire Ave., Cudahy, Wis.
Harry J. Spellman, 182 Mason St., Milwaukee, Wis.
Joe Nacha, 158 17th Page Ave., Harvey.
Frank L. Beckerjeck, 614 E. Cook St., Portage, Wis.
Ernest G. Givans, 120 Jefferson St., Waterloo, Iowa.
August Schulz, 2220 N. 8th St., Sheboygan, Wis.
Edward G. Jagoditsch, 14 E. Cook St., New London, Wis.
Emil H. Wingad, Corp., R. D. 4, Osseo, Wis.
Ward F. Alger, Black River Falls, Wis.
Palmer O. Johnson, 1131 Monroe St., N. E., Minneapolis, Minn.
John Kuklinski, 536 N. Kedzie Ave., Chicago.
Harry H. Shunk, Sharon, Wis.
Albert Skiba, New Brighton, Minn.
Henry Jorstad, R. D. 3, LaCrosse, Wis.
Percy Cashman, Apple River.
Joseph E. Wilson, Corp., 6801 Normal Ave., Chicago.
Asa R. Wilcox, Elizabeth.
Peter J. Hilbert, R. D. 30, Campbellsport, Wis.
Arthur W. Anderson, 3120 Bloomington Ave., Minneapolis, Minn.
Peter W. Dinnauer, R. D. 2, South Milwaukee, Wis.
Daniel S. Sizer, R. D. 1, Spring Brook, Wis.
Bennie Arneberg, R. D. 1, New Brighton, Minn.
Edwin A. Eddy, 2717 Garfield Ave., S., Minneapolis, Minn.
John P. Bolger, Corp., 422 National Ave., Milwaukee, Wis.
Chester G. Porter, 803 22nd Ave., N. E., Minneapolis, Minn.
Thomas P. Bryne, 1611 Elmira Ave., Superior, Wis.
Frank Nolan, R. D. 1, Maple Plain, Minn.
Harold C. Shaffer, Spooner, Wis.
William Zimmerman, 619 Clinton St., Monroe, Wis.
Thomas P. Garrigan, 4224 Talman Ave., Chicago.
Edward Kiley, 402 Nelson St., Fond du Lac, Wis.
Dyle P. Manley, East Court St., Richland Center, Wis.
Lewis L. Coleman, Brill, Wis.
Henry R. Wilson, Star Route, Plainville, Wis.
Arthur R. Nienow, R. D. 6, Merrill, Wis.
Alvin L. Henckel, 207 Lincoln Ave., Sheboygan, Wis.
Olin Olson, R. D. 1, DeForest, Wis.
Paul F. Hoffman, R. D. 35, Eden, Wis.
Raymond T. Powell, N. Church St., Elkhorn, Wis.
Arthur J. Bell, 800 Jefferson St., Joliet.
Louis W. LeMay, R. D. 2, Grand Rapids, Wis.
Albert W. Raue, Sgt., 1141 State St., Marinette, Wis.
Aaron H. Walterlin, Mess Sgt., South Germantown, Wis.
Ernest Franckenberg, Sup. Sgt., 213 5th Ave., West Bend, Wis.
William Rochweit, Mech., Princeton, Wis.
Ivan C. Butcher, Stab. Sgt., 779 Baltimore St., Clarksburg, W. Va.
Edward M. Dowd, Hs., 2339 Buford Ave., St. Paul, Minn.
Leo Peehan, R. D. 2, Galena.
Millard C. Hatton, Cook, Stillwater, Ky.
John Pedersen, Cook, 2704 W. North Ave., Chicago.
Guy R. Fernholz, R. D. 1, Whitewater, Wis.

Frank B. Thornton, Troy Center, Wis.
John J. Wasserkord, Bangor, Wis.
Paul W. Zastrow, 228 Margaret St., Watertown, Wis.
George Besting, 1722 Prairie St., Milwaukee, Wis.

HEADQUARTERS, FIRST BATTALION, 341ST INFANTRY

Harold W. Snell, Capt., 1291 Asbury Ave., Hubbard Woods.
Frank C. Gibbs, 1st Lt., Hotel Altamont, Tupper Lake, N. Y.
Gaylord Davidson, 1st Lt., 1302 S. Grand Ave., Springfield.
John A. Champane, 2008 Kane St., LaCrosse, Wis.
Oliver M. Colwell, Box 396, Toulon.
Joseph Fritsch, 436 Reed St., Milwaukee, Wis.
William E. Gemeinhardt, 1305 2nd St., Milwaukee, Wis.
Clarence M. George, 410 N. 8th St., LaCrosse, Wis.

COMPANY A, 341ST INFANTRY

Morley Macguire, 1st Lt., 211 S. Poplar St., Urbana.
Graham B. Jacobus, 1st Lt., Great Neck, N. Y.
John G. Abplanalp, 2d Lt., 8 48th St., Wheeling, W. Va.
Fred B. Bartsch, 2d Lt., S. Kaukaina, Wis.
Alexander Hollingsworth, 1st Sgt., Flat Rock, N. C.
John A. Rabska, Sup. Sgt., R. D. 1, Withee, Wis.
Charles Techmer, Mess Sgt., 912 Farnam St., LaCrosse, Wis.
William F. Uecker, Corp., 4120 W. 20th St., Chicago.
Robert Bock, Cook, In Stenzchitz, Zidonskawolla, Kuberno, Schieratz, Russian, Poland.
Frank X. Irlbeck, Cook, R. D. 2, Dorchester, Wis.
Herman F. Jaekel, Cook, 920 Redfield St., LaCrosse, Wis.
Frank Bienkowski, 6618 Lansing Ave., S. E., Cleveland, Ohio.
Joe Dombeck, Mech., 619 Greenbush St., Milwaukee, Wis.
Albert C. Johns, Mech., R. D. 1, LaCrosse, Wis.
Arnold A. Rahn, Mech., 1318 N. 16th St., Sheboygan, Wis.
Elmer E. Hageman, R. D. 1, Ferris.
Jackson F. Sanford, Bug., 180 Bedfort St., S. E., Minneapolis, Minn.
Christian A. Rasmussen, Sedgwick, S. D.
Rolland C. Brenaman (1), R. D. 1, Owen, Wis.
Rocco M. Laurie, 1122 Washburn Ave., Chicago.
Martin W. Rose, Sgt., R. D. 4, Reedsburg, Wis.
Wesley F. Galusha, R. D. 1, Berwick.
Harry F. Koenig, 2819 Freemont Ave., N., Minneapolis, Minn.
John Winkler, 1833 4th St., N., Minneapolis, Minn.
Carl A. Brandt, R. D. 1, Sturgeon Lake, Minn.
Harry J. Scannell, 5th St. & 7th Ave., N., Minneapolis, Minn.
Alexander Munson, R. D. 25, Utica.
Albert P. Adkins, Corp., Paragould, Ark.
Fred J. Feldman, R. D. 3, Murdock, Minn.
Carl Diedericks, 750 18th Ave., S., St. Cloud, Minn.
Arthur Ahlquist, R. D. 3, Marathon City, Wis.
Clarence C. Egan, R. D. 4, Brooten, Minn.
Herman W. Bathke, R. D. 5, Bloomer, Wis.
John Lundstad, Whitehall, Wis.
Charles E. Blackman, Corp., Waterman.
Frank Boswell, R. D. 3, Neponset.
William Lukszta (1), 420 S. Leavitt St., Chicago.
Norris F. Catman, Birchwood, Wis.
William E. Antilla, Soudan, Minn.
Edward R. Deyer, 422 Indiana Ave., N., Fond du Lac, Wis.
Clifford A. Bullis, 527 N. Chatam St., Janesville, Wis.
Atherton P. Clark, R. D. 5, Fiskilwa.
Clyde V. Allen, Corp., R. D. 2, LaCrosse, Wis.
Louis Reimer, R. D. 1, Whitelaw, Wis.
Adolph L. Larson, Corp., R. D. 1, Junction City, Wis.
Abe Toms, R. D. 3, Emporia, Kans.
Charles Schryver, 2918 N. 4th St., Minneapolis, Minn.
Boda Buhe, Corinth, Wis.
Peter Fochs, Marathon, Wis.
Joseph Cherney, R. D. 6, Marshfield, Wis.
Bruno Grabowski, 2318 W. 22nd Place, Chicago.
George T. Davis, Corp., Shelbyville, Ky.
Ed M. Erickson, R. D. 2, Hawley, Minn.
Roy F. London, R. D. 1, Stillwater, Minn.
Paul Bowe, R. D. 2, Chippewa Falls, Wis.
Frank J. Boldt, R. D. 1, Sheboygan Falls, Wis.
Iscar Books, R. D. 5, Chippewa Falls, Wis.
Peter Molenda, 679 Becker St., Milwaukee, Wis.
William F. Lange, Corp., 1417 Wrightwood Ave., Chicago.
Peter Sirowsky, Box 121, Necadah, Wis.
William Nelson, R. D. 3, Minneapolis, Minn.
Charles Pepowski, R. D. 1, Polonia, Wis.
William Wandersee, 8th St., N. & Front St., New Ulm, Minn.
Frank G. Hajek, 1832 Allport St., Chicago.
John B. Strand, R. D. 2, Milan, Minn.
John A. Phillipp, Corp., 707 N. Central Park Ave., Chicago.
Eddie O'Connor, 313 17th Ave., Moline.
Louis Krattenmaker, R. D. 2, DeGraff, Minn.
Francis Krattenmaker, R. D. 2, DeGraff, Minn.
James Erickson, Dorchester, Minn.
Felix Zielinski, 1068 Garden St., Milwaukee, Wis.
Gustave M. Burrow, R. D. 4, Edgar, Wis.
William A. Puls, Redfield, Wis.
Leonard Johnson, Corp., 104 S. 48th Ave., W., Duluth, Minn.
Walter F. Tessman, Merriam Park, St. Paul, Minn.
Arnold H. Heier, Sgt., Bangor, Wis.
Edwin H. Slocum, Sgt., Indianola, Iowa.
Clayton Hale, Sgt., 325 Hollister Ave., Tomah, Wis.
Harry A. Anderson, R. D. 1, Albertville, Wis.
Hjalmer A. Everson, Nobleton, Wis.
Roy E. Wilson, R. D. 2, Spicer, Wis.
Conrad E. Boehm, R. D. 6, Marshfield, Wis.
Harry J. Milligan, Cloverton, Minn.
Frank A. Butler, Jacksonport, Wis.
John Lavell, Corp., Wells, Minn.
Benjamin Olson, 3rd Ave., N., Faribault, Minn.
Fred Becker, R. D. 1, Athens, Wis.
Benjamin Sasse, R. D. 1, Clintonville, Wis.
Frank Zipperer, R. D. 1, Cato, Wis.
Herbert Elbert, 4515 N. Western Ave., Chicago.
Arthur Punke, R. D. 1, Panola.
Frank Kouba, Corp., 634 Bunker St., Chicago.
Roman Baumann, R. D. 1, Marathon, Wis.
John J. Evan, Wells, Minn.
Harold A. Hansen, 502 S. Concord St., South St. Paul, Minn.
John A. Carlson, R. D. 4, North Branch, Minn.
William H. Schupp, R. D. 2, Metamora.
Robert H. Beers, R. D. 5, Hillsdale, Mich.
William T. Witherington, Corp., Union City, Tenn.
Robert Fischer, R. D. 1, Mosinee, Wis.
Allan M. Gilbert, Corp., Halstad, Minn.
John Kronlokken, Renville, Minn.
Otto H. Grabowski, 9th St., Little Falls, Minn.
David P. McDonnell, Barksdale, Wis.
Hans M. Lundberg, Hartland, Minn.
Handel P. Branville, R. D. 2, New Auburn, Wis.
John Hilty, Corp., 1309 12th St., Milwaukee, Wis.
John S. Kelson, R. D. 5, Canby, Minn.
John Klettka (1), 2239 W. 21st St., Chicago.
Joseph F. Parrett, Campbellsport, Wis.
William C. Haren, 519 E. Washington St., Monroe, Wis.
Frank Rocknowski, 323 Helena St., Peru.
Alfred Roberts (1), R. D. 1, Lake Villa.
Edward H. Garbisch, Corp., R. D. 3, Granton, Wis.
Harvey K. Bitney, Box 673, Bloomer, Wis.
Albert Padgett, Canal St., La Salle.
Hugh V. Clemons, Box 55, Spring Brook, Wis.
Walter W. Young, Box 278, Amery, Wis.
Floyd T. Smith, R. D. 1, Alden.
Chris Brenn, R. D. 4, Mondovi, Wis.
William Sells, Jr., Corp., 211 E. Wisconsin Ave., Neenah, Wis.
Arkin F. Wiechman, Forest Junction, Wis.
Thore Danielson, R. D. 2, Renville, Minn.
Engman M. Gilbertson, R. D. 2, Curtiss, Wis.
Anargeros Theoharis, 403 E. 115th St., Chicago.
Lauritz Nielson, 1708 Van Camp Ave., Omaha, Neb.
Allen Whelan, Mondovi, Wis.

Jay Dolan, R. D. 6, Fond du Lac, Wis.
John Phillips, Corp., 409 Walker St., Milwaukee, Wis.
Martin J. Earney, R. D. 2, Cochrane, Wis.
Michael C. Dignin, Sgt., Humbird, Wis.
Walter E. Maier, Sgt., R. D. 2, Stanley, Wis.
Bertel V. Preus, Sgt., 1611 Madison St., LaCrosse, Wis.
Edward M. Albertson, R. D. 6, High Point, N. C.
William Behr, Milan, Wis.
George R. Erickson, Rothschild, Wis.
Oscar J. Hopstad, Rochert, Minn.
William E. Christenson, 2028 Willow Ave., N., Minneapolis, Minn.
Ole H. Johnson, 4134 Ervin Ave., Minneapolis, Minn.
James Kotris, Corp., 1320 S. Halsted St., Chicago.
John Hegmoe, R. D. 2, Barron, Wis.
William Wilke, 1296 6th St., Milwaukee, Wis.
William C. Staton, Albany, Ky.
Arthur E. Dunker, Marengo.
Richard E. Lindekugel, R. D. 1, Loyal, Wis.
Charles Kotrba, 1423 W. 17th St., Chicago.
Earl O. Halbe, Corp., Elmhurst.
George A. Amble, R. D. 1, Colfax, Wis.
Ned O. Walker, R. D. 1, Lancaster, Wis.
Fred Schwartz, Rock Rapids, Iowa.
Joseph Pfeffer, 555 Walnut St., Appleton, Wis.
Leslie L. Batterson, R. D. 4, Harvard.
George Blumhardt, Chippewa Falls, Wis.
Joseph W. Grannan, 7843 S. Morgan St., Chicago.
James M. Kimble, 306 E. Adams St., Pittsburg, Kans.
Orville G. Kerr, Perulack, Pa.
Edward R. Harmel, Corp., R. D. 2, Baraboo, Wis.
Iver D. Larson, Corp., Hyboholm, Sweden.
Louis F. Breyhan, 1157 W. 5th, North, Salt Lake City, Utah.
Lawrence Bourget, R. D. 1, Cadott, Wis.
Leo H. Sabinash, 989 Garden St., Milwaukee, Wis.
Frank Stelmach, 1463 Zinc St., La Salle.
Joseph N. Doyle, 324 7th Ave., S., St. Cloud, Minn.
Leo A. Gorbeck, Corp., 121 Vern Ave., Grand Forks, N. D.
Alexander Stroeder, R. D. 4, Litchville, N. D.
Roy G. Biorn, 2131 W. Ohio St., Chicago.
Peter C. Metropulos, Williams & Railroad Sts., Crystal Lake.
John Brickheimer, N. Maple St., Marshfield, Wis.
Harvey Colbo, R. D. 2, Money Creek, Wis.
William Burkhardt, R. D. 1, Stratford, Wis.
Patrick D. Gildea, 1124 W. 10th St., Los Angeles, Cal.
Otto R. Schaffirus, Corp., 739 Layton Blvd., Milwaukee, Wis.
Merle A. Brigham, Darien, Wis.
Michael A. Garvey, Elk River, Minn.
Charlie M. Palm, 616 Cottage Row, Sycamore.
Albert C. Branfort, R. D. 1, Troy Center, Wis.
Fred C. Nieman, Woodstock.
Clayton C. Smith, Austin, Minn.
William J. Bates, Corp., Hopkins, Minn.
William R. Thompson, 406 Barclay Ave., Milwaukee, Wis.
Edward C. Schneck, R. D. 6, Wausau, Wis.
James C. Chapple, R. D. 7, Fond du Lac, Wis.
Harold O. Mundals, 16th Ave., S., Minneapolis, Minn.
Cuono Quartaro, Strada Rosaria Traversa Carmoniano Acerra Caserta, Italy.
Chester Zaremski, 658 Union St., Milwaukee, Wis.
Robert A. Boeder, Iron Ridge, Wis.
Fritz C. Carlson, Corp., 877 Lincoln St., Galesburg.
Benedykt Baltokas, 4540 S. Honore St., Chicago.
Edward C. Stone, Sgt., 191 Madrid St., San Francisco, Cal.
Erman E. Dyer, Sgt., Mauston, Wis.
Arthur W. Wendt, Sgt., Circle, Wis.
Arthur Sahlstrand, 427 James Ave., N., Minneapolis, Minn.
Herbert Frohrib, 106 Lake St., Oshkosh, Wis.
Reinhard Buch, Berlin, Wis.
Maurice Milenbach, 5344 Prairie Ave., Chicago.
Adrian C. Van Ree, Clear Lake, Wis.
Clarence Beal, Maple Plain, Minn.
Frank Marchiel, 5 Muzyk St., Wyoming, Pa.
Arthur S. Anderson, Minong, Wis.
George F. Barber, 320 Sampson St., Green Bay, Wis.
Arthur Brandhagen, R. D. 3, Rothsay, Minn.
Martin E. Paulson, Corp., 2521 Glenarn Place, Denver, Colo.
George Heier, 2338 W. 21st Place, Chicago.
Zina L. Dangerfiels, Fontana, Wis.
Herman C. Laabs, 1098 Greenbush St., Milwaukee, Wis.
Oscar H. Linder, R. D. 1, Stephens, Minn.
Harold D. Brown, R. D. 2, Dancy, Wis.
Carl Thryselius, 310 Walnut St., Batavia.
Louis Schneider, 1008 10th St., Oshkosh, Wis.
Arthur W. Carlson, Corp., 1955 Fillmore St., N. E., Minneapolis, Minn.
Arthur N. Bloedow, R. D. 9, Vandyke, Wis.
Charles H. Buckley, Corp., R. D. 4, Amboy.
Walter L. Dwyer, 1413 N. 6th St., Minneapolis, Minn.
Reuben A. Johnson, R. D. 8, Highland, Wis.
John L. Blaesius, 1200 Rockwell St., Watertown, Wis.
Richard A. Nimmer, 683 Hanover St., Milwaukee, Wis.
George Conley, Chemung.
Richard A. Olson, R. D. 2, Velva, N. D.
James F. Deignan, Corp., Genoa Junction, Wis.
Lloyd O. Belford, Minong, Wis.
Arthur Chantelois, Iron River, Wis.
John Strand, R. D. 2, Ulen, Minn.
Dennis Mulligan, 603 McBean St., Peoria.
Frank Raymore, 720 E. Warren St., Mankato, Minn.
Joseph P. McGrath, Corp., 522 W. 43rd Place, Chicago.
Arthur Williams, Pearson, Wis.
Andrew I. Ignaszewski, R. D. 3, Wells, Minn.
Nelson L. Bechtold, Box 141, McConnell.
John Miller, 3012 21st Ave., S., Minneapolis, Minn.
Homer H. Anderson, R. D. 1, Box 135, Pierceton, Ind.
William L. Rose, R. D. 6, Fond du Lac, Wis.
Emil Cedarberg, Corp., 2417 Emerson Ave., S., Minneapolis, Minn.
Paul A. Stathes (1), 27 E. Franklin Ave., Minneapolis, Minn.
John E. Swanson, 7018 Emerald Ave., Chicago.
Mattas Waterman, Blue Earth, Minn.
Fred Wolter, 4149 N. Oakley Ave., Chicago.
William H. Davis, Box 44, Bruno, Minn.
Ralph R. Bonner, R. D. 1, Box 11, Albertville, Wis.
Glenn Gustick, 255 Bryant Ave., N., Minneapolis, Minn.
Edward W. Zebell, Corp., Hanover, Wis.
George W. Laufenberg, Avoca, Wis.
Frank Bonkoski, R. D. 2, Mosinee, Wis.
Jacob C. Larsen, 923 8th St., S. E., Minneapolis, Minn.
Carl W. Zinn, Wentworth, S. D.
Vincent A. Roth, Sgt., 1301 Vine St., LaCrosse, Wis.
Harley E. Jones, Sgt., 406 Madison St., Waukesha, Wis.

COMPANY B, 341ST INFANTRY

Joseph M. Rogers, 1st Lt., Chicago Daily News, Chicago.
Shirley W. Holmes, 1st Lt., 46 W. 114th St., Chicago.
Emil R. Elder, 2d Lt., 806 E. 11th St., Indianapolis, Ind.
William J. Becker, 2d Lt., 6136 Winthrop Ave., Chicago.
John L. Dirks, 1st Lt., 2050 Eagle Ave., Alameda, Cal.
William Dettmann, Mess Sgt., 484 37th St., Milwaukee, Wis.
George T. Vliet, Sup. Sgt., Lawton, Mich.
Christian J. Hoy, Corp., 603 Thomas Ave., Minneapolis, Minn.
Selmer E. Severson, Cook, R. D. 1, Trempealeau, Wis.
Gustave Hackel, Cook, 6347 Harper Ave., Chicago.
Reuben Engen, Cook, Whitehall, Wis.
James I. Clarson, Cook, R. D. 1, Rockbridge, Wis.
Olaf T. Sexe, Mech., Ettrick, Wis.
Lewis Davidson, Mech., R. D. 2, Whitehall, Wis.
Fred C. Mohr, Mech., Cambria, Wis.
Edward H. Juers, Mech., 2013 Madison St., Saginaw, Mich.
Edward Wodrich, Bug., 1334 Webster Ave., Chicago.
John B. Munson, Bug., 731 50th Ave., West Allis, Wis.
Harold Anderson (1), 305 N. Main St., Waupaca, Wis.
John J. Flanagan (1), 4017 S. Campbell Ave., Chicago.
Harry F. Hall (1), R. D. 1, Worthington, Minn.
Alfred Zigahn (1), 2031 Seminary Ave., Chicago.
Ross B. Grady, Sgt., 1646 Hennepin Ave., Minneapolis, Minn.
Adolph Jensen, Pekin, N. D.
Oscar Bentz, R. D. 4, Box 74, Granton, Wis.
Alouys Van Zele, 117 Garfield St., Wethersfield, Kewanee.
Melvin Cleveland, R. D. 2, Box 164, Rice Lake, Wis.

L. Larson, Spooner, Minn.
H. Becker, Standard.
F. Fahnstrom, Corp., Box 473, Galva.
/ J. Anderson, Box 105, Ludlow, Pa.
:. Myers, Green Isle, Minn.
:e Allandslee, P. O., Stoughton, Wis.
'ehus, Gully, Minn.
lemons, New Auburn, Wis.
l J. Ward, 407 Sibley St., Mankato, Minn.
ıre Walters, Corp., 1550 Van Ness Ave., Graham
ı., Cal.
t. Swanson, R. D. 1, Hancock, Minn.
O. Flolo, R. D. 4, New London, Minn.
J. Boyle, 715 19th Ave., N. E., Minneapolis,
nn.
Wollscheid, 1527 Wellington St., Chicago.
A. Kiesow, 148 W. Lake St., Horicon, Wis.
n Ecker, R. D. 2, Boyd, Wis.
'atrick, Corp., 36 N. 12th St., Minneapolis, Minn.
; V. Thuren, Sherrard.
E. Fitch, Vermillian St., Hastings, Minn.
Cordo, 631 Buchana St., S. E., Minneapolis,
nn.
:. Asbell, R. D. 3, Havana.
Anderson, 217 34th Ave., W., Duluth, Minn.
n Goetsch, R. D. 2, Box 98, Edgar, Wis.
der Warnowski, 2237 Ward St., Chicago.
W. Wardas, Corp., Orr, Minn.
G. Bergholz, London, Wis.
J. Schmidt, Corp., Balaton, Minn.
C. Lund, Franklin, Minn.
:e C. Blomquest, 1213 21st Ave., N., Minneapolis,
inn.
H. Allbee, R. D. 1, Steward.
Slumbo, 555 Washburn St., Scranton, Pa.
:. Campbell, 246 Grove St., Reedsburg, Wis.
n J. Matter, R. D. 1, Minonk.
ur E. Espeseth, Corp., Northwood, Iowa.
; E. DeMars, 215 W. Spring St., Chippewa Falls,
is.
as Wiederhold, 2109 Heindon St., Chicago.
n E. Hynes, 912 4th Ave., N., Minneapolis, Minn.
d S. Spayer, 1516 Crosat St. W., LaSalle.
Johnson, R. D. 5, Toulon.
H. Hopkins, R. D. 5, Elkhorn, Wis.
Gebelein, Box 85, R. D. 1, Rozellville, Wis.
G. Rouchukis, Corp., Stevens Point, Wis.
.. Finley, R. D. 3, St. Peter, Minn.
Petritis, 237 18th Ave., Homestead, Pa.
Roegiers, R. D. 1, Jasper, Minn.
n Schwartzwald, R. D. 3, Pine City, Minn.
W. Eller, 286 Carlton Ave., Detroit, Mich.
H. Folkers, R. D. 3, Box 19, Delavan, Wis.
ammond, Wakonda, S. D.
s H. Lutz Corp., Minnesota Lake, Minn.
B. Craigo, R. D. 6, Boscobel, Wis.
ıder Wise, Sgt., 1405 Sangamon St., Chicago.
: Cohn, Sgt., 2452 Walton St., Chicago.
F. Sauser, Sgt., Arcadia, Wis.
Hallgrimson, Bassett, Neb.
Carlson, 1344 E. 48th St., Chicago.
F. Geary, R. D. 1, Mosinee, Wis.
J. Maire, Box 15, E. Dubuque.
G. Thomas, R. D. 1, Morris, Minn.
anke, R. D. 1, Box 8, Rozellville, Wis.
· P. Schwartz, Corp., 124 W. 27th St., Minneap-
is, Minn.
E. Preim, 509 Birdsey St., Columbus, Wis.
H. Walsh, 225 LaFayette St., LaSalle.
Bengtson, 2826 N. 16th St., Omaha, Neb.
Hansen, 5498 Cornell Ave., Chicago.
L. Wedell, R. D. 2, Box 2, Galesburg.
· G. Miller, R. D. 26, Oconomowoc, Wis.
I. Jacobie, Sharon, Wis.
Renner, 157 State St., Aurora.
K. Johnson, 2430 Oakes Ave., Superior, Wis.
: Kosowitz, Russian Consul General, Chicago.
W. Samuelson, 624 Crosby St., Rockford.
s Gehweiler, 515 Island St., Chippewa Falls, Wis.
). Stromberg, Corp., 3100 14th Ave., S., Minne-
olis, Minn.
· B. Larson, R. D. 3, Box 130, Richfield, Minn.
nin Heath, R. D. 2, Box 54, Butternut, Wis.
· Bayerlein, 1226 Cold Springs Ave., Milwaukee,
is.
n C. Bergner, 1017 Michigan Ave., Sheboygan,
is.
Handrick, R. D. 2, Dancy, Wis.
Henry Haeffner, Gen. Del., Marchwith, Wis.
Leonard A. Duss, R. D. 1, Box 48, Boyd, Wis.
Frank J. O'Connor, Corp., 2222 W. Monroe St., Chicago.
James H. Fitch, R. D. 5, Harvard.
Benjamin Wakefield, Corp., 718 E. 3rd St., Duluth,
Minn.
William Porteus, Gen. Del., East Akron, Ohio.
William F. Gaiser, Corinth, Wis.
Otto Brietzke, 836 24th Ave., Milwaukee, Wis.
Irving F. Wilson, 322 9th St., Oshkosh, Wis.
Harry Hass, R. D. 1, Box 68, Merrill, Wis.
Helmer T. Johnson, R. D. 1, Box 49, Whitehall, Wis.
Charles W. Scoville, Corp., R. D. 3, Box 84, Weyau-
weca, Waupaca, Wis.
Rocco D'Alessandro, 2146 Ogden Ave., Chicago.
Frank X. Spayer, 832 9th St., LaSalle.
Andrew Karasiewicz, 3040 Exeter St., Duluth, Minn.
Clifford E. Johnson, 206 N. Main St., Rockford.
Harry E. Gordon, R. D. 4, Box 43, Ellsworth, Wis.
Henry Wolsfeld, R. D. 3, Aurora.
Clarence Whiting, R. D. 2, Lena, Wis.
Harold Greenberg, Corp., 7249 S. Bennett Ave., Chi-
cago.
Jake J. Speich, Ladysmith, Wis.
Mike N. Rendolla, 2215 W. Erie St., Chicago.
Clayton H. Birtram, Cherrybusco, N. Y.
Elgie R. Blackman, R. D. 4, Neillsville, Wis.
William F. Aldrick, 3430 W. Adams St., Chicago.
Theophial VanLoeche, 417 Harris St., South Bend, Ind.
Angelo Iosue, 19 Snowhill St., Boston, Mass.
John Ullrick, Corp., 2449 N. Ashland Ave., Chicago.
John Mackowiak, 2821 Wicklow Ave., Duluth, Minn.
George E. Haines, Sgt., Arcadia, Wis.
Victor A. Thompson, Sgt., R. D. 2, Box 2, Blair, Wis.
Louis A. Curotto, Sgt., 3236 W. Lawrence Ave., Chi-
cago.
Henry J. Hueckman, Box 302, Prentice, Wis.
Edward F. Weise, 1000 Vine St., Watertown, Wis.
Elmer J. Nelson, R. D. 2, Atwater, Minn.
Martin Gaughan, Fontana, Wis.
George B. Gaulrapp, 294 Oak St., Freeport.
Abner W. Anderson, 1847 Lincoln St., N. E., Minne-
apolis, Minn.
William H. Tilley, Corp., Box 276, Albany, Wis.
Alfred J. Whalen, 1804 Park Ave., Minneapolis, Minn.
Lawrence P. Vickroy, R. D. 1, Box 162, Aurora.
Henry Flaten, R. D. 3, Box 58, Hawley, Minn.
Henry J. Hein, R. D. 2, Stratford, Wis.
Knut M. Beck, Stanley, Minn.
Charles E. Bernico, 2017 Arthington St., Chicago.
William A. McGuire, Corp., 212 6th Ave., Sterling.
Alfred I. Thompson, Box 137, Franklin, Minn.
Harry Nelson, 3729 2nd St., Duluth, Minn.
Neils C. Thomsen, St. Edward, Neb.
Harold E. Engle, R. D. 2, Hancock, Wis.
Philip Lerum, R. D. 1, Tenstrike, Minn.
James Hart, 1945 Minnesota St., Oshkosh, Wis.
James Fitzpatrick, Corp., 115 Vanderpool St., Newark,
N. J.
Otto Kramer, R. D. 3, Braham, Minn.
William Brummer, Wadena, Minn.
Marvin McKee, Apple River.
Willie E. Nelson, Box 13, Prosper, Minn.
Wilbur F. Lockman, Hollandale, Wis.
Arthur H. Henke, 1083 25th St., Milwaukee, Wis.
Walter Rippberger, 252 Jefferson Ave., Elgin.
William Vodock, Corp., R. D. 1, Dilly, Wis.
Hilas E. Goodrich, R. D. 2, Elkhorn, Wis.
Marsh Christensen, 521 4th St., DeKalb.
William R. Wagner, R. D. 2, Milwaukee, Wis.
Joseph Christorf, Box 58, Boyd, Wis.
Arthur H. Erickson, R. D. 7, Chippewa Falls, Wis.
Jacob Reisdorfer, P. O. 143, Lismore, Minn.
Ralph E. Erickson, R. D. 7, Box 74, Chippewa Falls,
Wis.
Peter L. Larson, 1172 Laphan St., Milwaukee, Wis.
Max P. Niemczyk, Corp., 753 Garden St., Milwaukee,
Wis.
Floyd L. Ware, 2600 Grand Ave., Sioux City, Iowa.
Charles Stevenson, 4934 W. Walton St., Chicago.
Albert Balthazor, 36 8th St., Fond du Lac, Wis.
Elmer Oleson, Lodi, Wis.
Laurence T. Dugal, Postmaster, Cadott, Wis.
Louis B. Hilber, R. D. 3, Marathon, Wis.
Frank N. Graykowski, 614 Reed St., Milwaukee, Wis.
August H. Lendorf, Corp., 1006 N. Washington St.,
New Ulm, Minn.
Arthur E. Scholz, 288 Wise St., Oshkosh, Wis.

Olaf N. Olson, R. D. 1, Prairie Farm, Wis.
Frederick W. Eder, R. D. 2, Freeport.
William J. Nelson, R. D. 1, Box 21, Stockholm, Wis.
Joseph G. Schweiger, Box 85, Haugen, Wis.
Arthur Hansen, 112 E. Main St., St. Charles.
Nicholas Riewer, Corp., 5051 Lincoln Ave., Chicago.
Ernest P. Hippler, R. D. 2, Albany, Minn.
Charles A. Saubert, Sgt., 1126 15th St., Chicago.
Swain Thompson, Sgt., R. D. 1, Readstown, Wis.
Harold W. Peterson, Sgt., 770 Berlin St., Waupaca, Wis.
Henry P. Salz, Lenore.
Henry A. W. Grimm, R. D. 1, Odessa, Minn.
John H. Fleishacker, R. D. 2, Brainerd, Minn.
Charles A. Ganz, R. D. 22, Burlington, Wis.
Alfred Hague, 084 DeSoto St., St. Paul, Minn.
Helmer I. Berge, Dennison, Minn.
Andrew A. Michalski, Corp., Rosendale St., Beaver Dam, Wis.
Edward Menzel, Box 386, Hopkins, Minn.
Ole Olson, Box 434, Bayfield, Wis.
Lewis Field, R. D. 4, Box 73, Blair, Wis.
Max H. Freitag, R. D. 2, Walworth, Wis.
Emil Ahec, 1911 S. May St., Chicago.
Gail V. Walsh, Station D, R. D. 1, Milwaukee, Wis.
Thomas H. Sneddon, Corp., Box 442, Lake Forest.
David R. Finnel, Duluth, Minn.
Sylvanus Brace, R. D. 3, Box 52, Durand.
William Ninneman, 816 Humboldt Ave., Wausau, Wis.
Leo H. Manke, 606 Humbird St., Rice Lake, Wis.
Stephen J. Duss, R. D. 1, Box 48, Boyd, Wis.
William F. Techlow, 913 11th St., Oshkosh, Wis.
Arthur C. Roberts, Corp., 505 Windom St., Peoria.
Paul E. Conrad, R. D. 1, Bloomer, Wis.
Edward S. Vollmer, Hillside & Prospect St., Glen Ellyn.
John J. Luhman, R. D. 4, Goodhue City, Minn.
Emol L. Blackburn, Box 233, Brownsville, Ore.
Kantius Weber, 1225 Bismark Place, Oshkosh, Wis.
Gust Gritzmacker, R. D. 6, Box 68, Wausau, Wis.
Joseph Spannbauer, 1013 10th St., Oshkosh, Wis.
Joseph A. Huber, Corp., 2917 6th Ave., Rock Island.
William H. Strawn, R. D. 1, Kirkland.
William A. Kamrath, Corp., Box 433, Canby, Minn.
Ladislaus Stegman, 1084 Chicago Road, Milwaukee, Wis.
Alexander Woyak, R. D. 1, Custer, Wis.
James J. Driscoll, Elkhorn, Wis.
Larkin L. Baker, 211 6th St., Bowling Green, Ky.
Joseph Jacobson, R. D. 1, Box 57, Disco, Wis.
Walter L. Hamlyn, R. D. 2, Freeport.
George E. Adamek, Corp., 542 St. Charles St., Elgin.
Albert Goralski, 3335 Union Ave., Chicago.
George H. Curzon, 732 Delaware Ave., Milwaukee, Wis.
Fred Gravesen, 2107 Sherman Ave., Omaha, Neb.
Ingvel Lynner, Clarksfield, Minn.
Bernt K. Gaaskjolen, R. D. 3, Box 62, Taylor, Wis.
Frank H. Krueger, 733 Muskego Ave., Milwaukee, Wis.
Hans L. Larsen, 3152 26th Ave., S., Minneapolis, Minn.
Wallace Houldsworth, Corp., 2827 5½ Ave., Rock Island.
Henry C. Meyers, R. D. 3, Woodstock.
Fritz A. Eckstrom, R. D. 1, Princeton.
Fred Gundry, Stone Lake, Wis.
James V. Bellizzi, 343 Barry Ave., Chicago.
Thomas Grace, 513 4th Ave., S. E., Minneapolis, Minn.
William Jacobson, Box 208, Shell Lake, Wis.
Joseph Taliksnis, 10610 Edbroke Ave., Chicago.
Louis P. Abell, Corp., 162 N. Root St., Aurora.
Wallace D. Lenz, R. D. 2, Box 55, Waterloo, Wis.
John E. Roberts, Sgt., Lodi, Wis.

COMPANY C, 341ST INFANTRY

Clarence Mariner, Capt., 3722 Michigan Ave., Kansas City, Mo.
Milo C. Teeter, 1st Lt., 2842 Shakespeare Ave., Chicago.
Clyde A. Eagan, 1st Lt., LaPlace.
Earl C. MacInnis, 2d Lt., 530 S. Main St., Viroqua, Wis.
Walter E. Ringer, 1st Lt., 702 S. Barstow St., Eau Claire, Wis.
Nicholas A. Schaaf, Sgt., 908 Water St., Eau Claire, Wis.
Christ Jacklen, Bug., R. D. 1, Fountain City, Wis.
Andrew Anderson, Box 186, Dawson, Minn.
Theodore Paul Eichelsdoerfer, Sup. Sgt., 1416 20th St., Rock Island.
Thomas Bergland, Mech., R. D. 2, Ridgeland, Wis.
Donald Vear Griffin, 1616 Lincoln Ave., Kalamazoo, Mich.
William Koenigs, R. D. 3, Box 83, Malone, Wis.
Selmer Sletten, 1428 4th Ave., N., Fargo, N. D.
Rupert Poeschl, Cook, R. D. 2, Durand, Wis.
Elmer E. Smalley, Cook, Bloomer, Wis.
Frank J. Mettie, 218 Mulberry St., New York, N. Y.
Frank E. Payne, Sherburn, Minn.
Siver J. Lee, 1101 E. 74th St., Minneapolis, Minn.
Christ B. Ness, Sgt., R. D. 1, Nelson, Minn.
Martin Grothe, R. D. 1, Box 83, Pine City, Minn.
William Teichmiller, 2312 W. Ohio St., Chicago.
Oscar Tollefson, R. D. 3, Box 19, Lake Andrew, Minn.
William Kolshorn, 463 6th St., Red Wing, Minn.
Alfred Oppegard, R. D. 3, Lanesboro, Minn.
Rudolph Hersekorn, Underhill, Wis.
Helmer G. Johnson, R. D. 2, Box 404, Elkhorn, Wis.
Joseph Marketon, R. D. 1, Box 117, Howard Lake, Minn.
Robert D. Swift, Welcome, Minn.
Henry H. Johnson, 1225 6th St., Hudson, Wis.
James A. Wall, Box 201, Prairie du Chien, Wis.
Charles O. Kangas, 1415 2nd Ave., N., Minneapolis, Minn.
Knut N. Torstad, Havelock, N. D.
Martin Nowakowski, Corp., 1041 Wood St., Chicago.
Stanley Buchowsk, 4344 Rockwell St., Chicago.
Edward Dunnigan, 924 W. Zumbro St., Rochester, Minn.
John H. F. Klein, Eenwood, Wis.
Hugo C. Holtman, Box 48, Fenwood, Wis.
Martin Hinz, R. D. 1, Wausau, Wis.
Oscar Johnson, Box 44, Odanah, Wis.
Arthur Dahl, 1610 Monroe St., N. E., Minneapolis, Minn.
Arthur Hintz, R. D. 1, Box 113, Wausau, Wis.
John G. H. Wahl, Cumberland Star Route, Johnstown, Wis.
Ernest Weidel, R. D. 3, Rothsay, Minn.
Joseph L. Gagne, R. D. 1, Box 54, Robbinsdale, Minn.
Edward C. Koch, Wadena, Minn.
Arthur J. Dullnig, 1622 Salinas St., San Antonio, Tex.
George A. Daley, 7521 LaFayette Ave., Chicago.
Phillip Ebersold, 1002 N. Cherry St., Wausau, Wis.
Robert H. Clark, R. D. 4, Gridley.
Herman P. Hanson, R. D. 2, Box 22, Rollag, Minn.
Ignatz Keller, Mount Angel, Ore.
Timas N. Bolstad, 1210 Madison St., Eau Claire, Wis.
John Schapendonk, 11154 Michigan Ave., Chicago.
William Dalton, Erie, Minn.
Gilbert P. Horn, R. D. 2, Chippewa Falls, Wis.
Michael Adomaitis, 501 W. 32nd St., Chicago.
Uffe J. Norgaard, Corp., Harlan, Iowa.
Harry F. Knapp, 1549 20th St., Milwaukee, Wis.
Herman Duame, R. D. 2, Lena, Wis.
George M. Ness, Star Route, Lampson, Wis.
Hans P. Anderson, 2944 Logan Blvd., Chicago.
John J. J. Quinn, 2729 E. 93rd St., South Chicago.
Carl C. Horn, Box 45, New Auburn, Wis.
Peter Jakubowski, R. D. 3, Box 16, Marathon, Wis.
Morley Norman, Corp., 2936 W. Diversey Ave., Chicago.
Adolph Jenson, R. D. 2, Shell Lake, Wis.
Leon Rozwadowski, 2046 Frankfort St., Chicago.
Theodore Annonson, R. D. 2, Debs, Minn.
Harry C. Flygare, R. D. 2, Box 67, Lafayette, Minn.
Manchar DeJaeger, 613 W. 4th St., Kewanee.
John Musielewicz, 2323 N. Hoyne Ave., Chicago.
Henry Polzin, Box 19, Big Foot Prairie.
Oscar F. Johnson (1), 1225 Warren Ave., Belvidere.
John Fink, 2039 Ruble St., Chicago.
Frank G. Sawalski, Corp., 1928 N. Hoyne Ave., Chicago.
John Krajewski,. Sgt., Krsiwki, Mlava, Russia.
Frank J. Hartung, Sgt., Arkansaw, Wis.
Carl Jens Hanson, R. D. 1, Box 6, Cornell, Wis.
Albert G. Toltzman, R. D. 3, Spencer, Wis.
Willie Redman, R. D. 2, Rothsay, Minn.
August Erdman, 1208 Thouressa St., Watertown, Wis.
Edwin S. Hagen, R. D. 1, Box 28, Cornell, Wis.
John H. Vonderbrelji, Box 45, Plato, Minn.
Vincent J. Uhen, R. D. 16, Burlington, Wis.
Patrick Kiely, 4527 Indiana Ave., Chicago.
George Altman, 527 Minnesota St. N., New Ulm, Minn.

Roscoe L. Angle, Box 323, Berlin, Wis.
Joseph J. Farrell, 342 Cumberland St., Rumford, Me.
Lawrence King, Edgar, Wis.
Edgard Hagen, R. D. 1, Box 51, Cadott, Wis.
Conrad Harrington, R. D. 1, Box 67, Chippewa Falls, Wis.
Louis J. Sandusky, Corp., 901 E. 33rd St., Los Angeles, Cal.
Oscar Bylund, 2500 Elliott Ave. S., Minneapolis, Minn.
William R. Block, 8019 Throop St., Chicago.
Monroe L. Barr, 1311 Harlem Blvd., Rockford.
Albert Krueger, R. D. 1, Owen, Wis.
Harvey W. Henkel, R. D. 1, Colby, Wis.
Otto H. Neuman, R. D. 1, Box 1, Darian, Wis.
Konstantinos Joannon, 118 2nd St., Moline.
Robert Proudfoot, Corp., Morris, Minn.
Charles Mannypenny, Odanah, Wis.
Richard Woofs, Jr., R. D. 4, Harvard.
Emil Huehnerfus, R. D. 2, Box 29, Edgar, Wis.
Emil A. Wendorf, 1456 7th St., Milwaukee, Wis.
Elmer T. Hedblade, 657 Keep Ave., Elgin.
Frank T. Sullivan (1), Howard, Mont.
Hans Wang, R. D. 3, Hayward, Wis.
Lenard J. Kash (1), R. D. 1, Shafer, Minn.
Joseph Kennedy, R. D. 1, Mosinee, Wis.
Otis L. Wilcox, 402 Constantine St., Three Rivers, Mich.
Martin McCormick, Benson, Minn.
John T. Johnson, Tomsberg, Norway.
Henry S. Christie, R. D 5, Goodhue, Minn.
Cornelius Bovee, R. D. 3, Fairchild, Wis.
Stanley Hulbert, Orangeville.
Milo A. Gartzke, Blue Earth, Minn.
Phillip Traynor, Blue Earth, Minn.
Elmer F. Kledehn, Rolling Prairie, Wis.
Alvin Patterson, 602 Ogden Ave., Superior, Wis.
Andrew Skiksnus, 2900 Emerald Ave., Chicago.
James H. Goodsel, Box 42, Cobson, Wis.
Harry Boltz, Manistiquw, Mich.
Phillip Hallock, 517 Ogden Ave., Superior, Wis.
Oscar J. Wepplo (1), 1204 Harmon Place, Minneapolis, Minn.
Ernest R. Crohn, 612 Adams St. N. E., Minneapolis, Minn.
Leonard Johnk, Box 15, Sabin, Minn.
Edwin Mulholland, 1025 Washington Ave. S., Minneapolis, Minn.
Carl A. Johnson, Box 47, Wasco.
Simon P. Brausen, Waunakee, Wis.
Henry T. Kluth, 74 Chippewa St., Freeport.
Roy S. Hotchkiss, R. D. 1, Mosinee, Wis.
Felix J. Rose (1), 5228 Winnemac Ave., Chicago.
James V. Bean, 607 S. 2nd St., Delavan, Wis.
Frank Trnka, Corp., 2609 S. Lawndale Ave., Chicago.
Ernest F. Mannott, Sgt., 2610 W. 59th St., Chicago.
Alfred Leren, Sgt., 835 Menomonee St., Eau Claire, Wis.
Herman Koepsel, 690 13th Ave., Milwaukee, Wis.
Arthur Winkelman, R. D. 4, Hutchinson, Minn.
Arthur J. Kiefer, R. D. 1, Box 29, Rozellville, Wis.
Lester J. Smith, North Bend, Wis.
Walter E. Dier, R. D. 3, Sturgeon Bay, Wis.
Edward Pfeiffer, R. D. 6, Freeport.
Frank Lewandowski, 2160 Irving Ave., Chicago.
Harry W. Osborne, Sycamore.
Melvin E. Hearl, 23 5th St. N., Moorhead, Minn.
Gust Belin, 101 2nd St., Bemidji, Minn.
Rexford Cunningham, R. D. 3, Box 58, Walworth, Wis.
John Giles, Boyd, Wis.
Gustave Nelson, 2015 Missouri Ave., Superior, Wis.
William Moluneux, Corp., 628 W. 61st St., Chicago.
Martin Helland, R. D. 1, Cornell, Wis.
John E. Szewczyk, 2240 N. Robey St., Chicago.
Peter M. Moe, R. D. 1, Onalaska, Wis.
Joseph Knaus, Cold Spring, Minn.
Benjamin Fortune, Wheaton, Minn.
John F. Kavanaugh, R. D. 2, Troy, Wis.
Charles D. Lamb, 1214 Whitney St., Belvidere.
Roy W. Lundin, 1215 Melrose St., Chicago.
Henry Jarzembowicz, 790 Rogers St., Milwaukee, Wis.
Joseph McKelvey, 274, Chokio, Minn.
Hubert Krause, R. D. 1, Box 18, Johnson Creek, Wis.
Edward J. Stellwagen, Egg Harbor, Wis.
Earl C. Hartman, Edward St. Box 3, Chippewa Falls, Wis.
Henry Svare, R. D. 1, Box 90, Erie, Minn.
Herman M. Steen, Corp., 1322 Otto St., Chicago.
Vincent Petrocelli, 217 E. 116th St., Chicago.
Arthur V. Kies, 479 36th St. N., Milwaukee, Wis.
Emil A. Ornquist, Strathcona, Minn.
John M. Wurtz, 1926 Kishwaukee St., Rockford.
Iver Benson, R. D. 1, Box 39, Emmons, Minn.
George Kohlbauer, Galena.
Herbert C. Haas, 1600 7th St., Merrill, Wis.
Clive Metcalf, Corp., R. D. 1, Arkansaw, Wis.
John B. Gorry, 435 W. Mifflin St., Madison, Wis.
Earl I. Brannon, Klevenville, Wis.
John Sebroskie, 929 W. Pine St., Shamokin, Pa.
George Fronk, Wells, Minn.
Axel Hammer, R. D. 4, Cadott, Wis.
Ralph S. Kerker, R. D. 3, Metamora,
Frederick Pederson, R. D. 10, Box 64, Fergus Falls, Minn.
Hans E. Andersen, Corp., R. D. 1, Weston, Iowa.
August W. Vogel, 4507 Congress St., Chicago.
Harry F. Brown, R. D. 1, Box 72A Mosinee, Wis.
Samuel Mendelsohn, 2047 Evergreen Ave., Chicago.
Nicholas Raffay, 1161 19th St., Milwaukee, Wis.
Darrel I. Conaway, Star Route, Breckenridge, Minn.
Charles G. Kossow, 409 11th Ave., Milwaukee, Wis.
William R. Lueth, R. D. 1, Falworth, Wis.
Carl Nork, 1626 N. California Ave., Chicago.
Alfred Schultz, R. D. 4, Box 105, North Milwaukee, Wis.
William Derouin, Sgt., 224 9th Ave., Eau Claire, Wis.
Edward H. Olson, Sgt., 214 Cochran St., Eau Claire, Wis.
William Axtater, Corp., 907 Postal Telegraph Bldg., Chicago.
Kazimir Andrejonas, 830 W. 18th St., Chicago.
Carl O. Frefsrud, R. D. 2, Rollag, Minn.
Louis Sorenson, 804 N. 21st Ave., Duluth, Minn.
Herman W. Hahn, R. D. 3, Box 84, Chippewa Falls, Wis.
Harold Anderson, Box 54, Solway, Minn.
Frank A. Smith, R. D. 2, Box 77, Watkins, Minn.
August W. Koors, Corp., 419 1st Ave. E., Duluth, Minn.
Johnie Rikli, Ridgeway, Wis.
Fred Janz, R. D. 2, Dancy, Wis.
Joseph A. Gingra, R. D. 3, Box 14, Cadott, Wis.
Harold Oustad, Box 54, Drummond, Wis.
Robert Joines, R. D. 1, East Fruitland, N. C.
Alef J. Sehlin, Box 95, Port Wing, Wis.
Howard Rhodes, Barron, Wis.
Thomas A. Foley (1), 1329 E. 22nd St., Minneapolis, Minn.
Edwin F. Brown, R. D. 2, Hebron, Wis.
Adolph Kolarich, R. D. 3, Denmark, Wis.
Emil G. Anderson, R. D. 4, Box 70, Grand Rapids, Wis.
John A. Peterson, 221 S. 29th Ave., West Duluth, Minn.
Ernest Feck, R. D., 5, Box 22, Wausau, Wis.
Elmer Thorsteinson, Box 226, Minneota, Minn.
John T. Casey, 2498 Wentworth Ave., Chicago.
Alvin A. Freiberg, 1819 School St., Chicago.
Raymond E. Herrick, R. D. 1, Box 44, Wayne.
John Ryan, 1750 Fletcher St., Chicago.
Michael Krausert, 330 13th Ave. N., St. Cloud, Minn.
Stanley Eliszewski, 983 Maple St., Milwaukee, Wis.
Carl Henning, Jr., 412 Mosley St., Elgin.
Charles J. Dix, 702 Grove St., Milwaukee, Wis.
Aloysious Schlott, 1918 N. Robey St., Chicago.
Johnie Portz, Lengby, Minn.
Joseph Schroeder, Fredonia, Wis
Antonio Fanello, Genoa, Wis.
Chester L. Fanshaw, Fox Lake, Wis.
Ernest Dean, Minong, Wis.
James Forkan, Anaconda, Mont.
Herbert P. Nieman, Box 52, Shell Lake, Wis.
Paul M. Andrews, Corp., 202 Wood Ave., Rock Falls,
Leo A. Meyer, R. D. 2, Box 56, Grays Lake.
Salvatore Seno, 638 Sholto St., Chicago.
John Takaitis, 1131 Victoria St., North Chicago.
Colin J. McRae, R. D. 1, Kingham, Kans.
Sam L. Larson, 912 Central Ave., Superior, Wis.
George J. Pappadimitriou, 105 Cedar St., Manchester, N. H.
George LeFevre, R. D. 6, Polo.
Luther Van de Wall, Corp., DeSoto St., St. Paul, Minn.
William C. Fenner, 111 39th St., Milwaukee, Wis.
Harry E. Cambern, 2843 Harriet Ave., Minneapolis, Minn.

Harold W. Adamson, R. D. 1, Malta.
Herman H. Blaiser, 531 National Ave., Milwaukee, Wis.
Ben Benson, 1020 E. 7th St., Duluth, Minn.
Jacob F. Falloon, 410 20th Ave. N., Minneapolis, Minn.
Clarence Klipping, Box 123, Pearl City.
Donald A. Young, Corp., 714 Pine St., Calumet, Mich.
John H. Carter, R. D. 1, Clare.
Benjamin Kozlowski, Corp., 919 W. 31st Place, Chicago.
John C. Chase, Sgt., 705 Wilson Ave., Menomonie, Wis.
William A. Coleman, care Billboard, 1493 Broadway, New York, N. Y.

COMPANY D, 341ST INFANTRY

Ray K. Puffer, Capt., 204 Alta Vista Ave., Waterloo, Iowa.
Carl K. Rang, 1st Lt., 603 W. State St., Rockford.
Harry G. Mouat, 2d Lt., 7310 Yale Ave., Chicago.
Harvey G. Smith, 1st Sgt., Maiden Rock, Wis.
Edward W. Fisher, Corp., 2423 Minnesota Ave., Duluth, Minn.
Charles H. Badour, Sup. Sgt., Moose Lake, Minn.
James T. Stafford, Mess Sgt., 7031 Union Ave., Chicago.
Ingvald Vagen, Pvt., Stanley, Wis.
William Durlin, Pvt., Alma Center, Wis.
George A. Adams, Mech., Dodge Center, Minn.
Ludwig Bernatowicz, Mech., 3224 S. Morgan St., Chicago.
Gust A. Larson, Mech., 6108 4th Ave S., Minneapolis, Minn.
Charles W. Hilgenberg, Mech., Kaukauna, Wis.
Clarence W. Watkins, Cook, Rock Elm, Wis.
Charles McGillis, Cook, Ellsworth, Wis.
John S. O'Connor, Cook, Sears.
Fred W. Schmelzer, Cook, 827 Chandler St., Madison, Wis.
Harry M. Hosford, Sgt., 701 Vine St., Hudson, Wis.
Harry Mills, White Rock, S. D.
Iver T. Grahn, Atwater, Minn.
Pearl McDaniel, Westby, Wis.
Swen E. Peterson, 9340 Lowe Ave., Chicago.
John A. Neal, R. D. 2, Eden Valley, Minn.
Conrad Frost, Clarks Grove, Minn.
Edward E. Zarek, Corp., 3222 S. Morgan St., Chicago.
Henry F. Meyer, R. D. 1, Walters, Minn.
Carl J. Jacobson, Brinkman, Mont.
Walter W. Ford, 616 N. Porter Ave., Elgin.
Leopold R. Abraham, R. D. 4, Olivia, Minn.
Carl Swason, 7030 34th St., Berwyn.
Fred W. Kaddatz, 3112 N. Washtenaw Ave., Chicago.
Francesho Liberatore, Box 14, Belgium, Wis.
Roger Bolletini, Corp., Contrato Torrento, Albula, S Benedette Del Tronto Asoole Piceno Marche, Italy.
Eddie N. Olson, Deer Park, Wis.
Olaf Gustatson, River Falls, Wis.
Alfred F. Rebberg, R. D. 6, Woodstock.
William M. Balinsky, 1826 Ontario St., Philadelphia, Pa.
Tellef O. Upstad, 2926 W. 1st St., Duluth, Minn.
Frank Fencil, 302 McDonald St., Oconto, Wis.
Oscar F. Johnson, Box 104, Gladstone.
John Schwenn, Corp., 2627 Iowa St., Chicago.
William A. Mihm, Corp., 1615 N. 11th St., Sheboygan, Wis.
Theodore J. Steiner, R. D. 2, Stratford, Wis.
Emil Naatz, R. D. 1, Spencer, Wis.
Peter Holten, 3501 12th Ave. S., Minneapolis, Minn.
Florian Kowalefski, R. D. 3, Edgar, Wis.
Frederick Aanes, R. D. 7, Montevideo, Minn.
Ernest S. Larson, 425 Delta Ave., Manistique, Mich.
Ernest B. Sanderson, Corp., Stuttgart, Ark.
Arthur H. Kolberg, 330 Superior Ave., Sheboygan, Wis.
Lawrence M. Balk, Wilmot, Minn.
Frank Miller, 717 E. Second St., Winona, Minn.
Theodore E. Iverson, Baker, Minn.
Patrick Curran, 351 State St., St. Paul, Minn.
Hilding Hoyer, 10554 LaSalle St., Chicago.
Rudolph Ibe, R. D. 3, Box 60, Kiel, Wis.
William Vanorder, Corp., R. D. 6, Stevens Point, Wis.
Frank P. Oberg, R. D. 18, Box 74, Burlington, Wis.
Elmer F. Reko, Kendalls, Wis.
John S. Krueger, Madison St., Beaver Dam, Wis.
John Szemborsky, R. D. 1, Marathon, Wis.
John H. Herzog, R. D. 2, Stratford, Wis.
Edmund J. LaFramboise, R. D. 1, Cadott, Wis.
Walter F. Podoll, R. D. 1, Box 81, Spring Valley, Wis.
Fred E. Hall, Corp., Mauston St., Mauston, Wis.
William G. Abdo, 127 James Ave., Mankato, Minn.
Albert J. Klein, R. D. 1, Box 74, Hinsdale.
Louis O. Anderson, Barneveld, Wis.
August R. Engaas, Holmen, Wis.
Axel H. Peterson, 604 Garfield Ave., Duluth, Minn.
Elmer E. Johnson, 2318 Seminary Ave., Chicago.
Frank Danboer, Corp., 1828 N. 1st St., Sheboygan, Wis.
William J. Bradley, R. D. 1, Box 24, Stratford, Wis.
Reuben E. Peterson, Sgt., R. D. 3, Ellsworth, Wis.
Sidney L. Moyer, Sgt., Prescott, Wis.
Arthur W. Zacharias, Sgt., Glenwood City, Wis.
Swan G. Swanson, 1417 Elm St., Rockford.
Albert E. Olson, Box 104, Readstown, Wis.
Harve H. Wunderlich, Box 25, Kenyon, Minn.
Magnus Pauson, 105 E. 6th Ave., Ashland, Wis.
Frank J. Schmeling, Watertown, Wis.
Thomas Kampen, Fulda, Minn.
Joseph A. Zullo, Corp., 1950 Van Buren St., Chicago.
August F. Krause, R. D. 1, Wyeville, Wis.
Theodore Grade, 422 Ontario Ave., Sheybogan, Wis.
Charles Passow, Mosinee, Wis.
Nels S. Nelson, 300 Clifton Ave., Minneapolis, Minn.
Leeman Garrett, R. D. 1, New Boston.
Alvin N. Anderson, R. D. 1, Kirkland.
Jacob J. Kramp, Corp., 252 Front St., Aurora.
Charles H. Renken, R. D. 1, Box 8, Plato, Minn.
Jesse G. Urbain, R. D. 1, Box 39, Walters, Minn.
Emile J. St. Martin, 2127 Milan St., New Orleans, La.
Charles H. Schaefer, R. D. 2, Lyons, Wis.
Andrew C. Kaufman, 370 S. Main St., Fond du Lac, Wis.
Charles M. Hallberg, 1924 Quincy St. N. E., Minneapolis, Minn.
Carl F. Redenius, Darien, Wis.
Leo A. Stuhr, Midway, Wis.
Joel Olson, 1107 8th St., Rockford.
John F. Lendl, 634 Olive St., Chippewa Falls, Wis.
Fred Knoll, R. D. 6, Box 36, Freeport.
Fred J. Kroeplin, 339 Silver St., Elgin.
Charles G. George, R. D. 1, Nora, Minn.
James McGuire, R. D. 2, Dancy, Wis.
Joseph L. Eviston, 1111 N. Sacramento Ave., Chicago.
Albin J. Kleene, Corp., 922 High Ave., Sheboygan, Wis.
Albert S. Bellinger, R. D. 1, Box 34, Viola.
Carl A. Anderson, 200 Walnut St., Batavia.
George Karastes, Hersey, Wis.
Maynard Tressler, 905 E. 7th St., Blue Earth, Minn.
Richard J. Nelson, Backus, Minn.
Arthur G. Marohl, R. D. 1, Box 24, Cleveland, Wis.
Fred Schober, 2156 Armitage Ave., Chicago.
Martin J. Killalea, Corp., 409 N. Fremont St., Kewanee.
Joseph Stutz, 411 Knapp St., Oshkosh, Wis.
David Rabinovitz, 1219 Throop St., Chicago.
Alfred Paul, 1339 51st Court, Cicero.
David W. McFarland, Parallel St., Beaver Dam, Wis.
Daniel J. Wirkus, R. D. 1, Box 92, Edgar, Wis.
Louis I. Tolchinsky, 518 Fremont Ave. N., Minneapolis, Minn.
Alfred M. Verno, Empire, Mich.
Edward C. Liesch, Corp., 261 Walter Ave., Appleton, Wis.
Frank P. Deutscher, Corp., 3156 Chicago Ave., Minneapolis, Minn.
Robert L. Beckenbach, Anoka, Minn.
John W. Mieloszyk, 395 Larch St., Ironwood, Mich.
Richard J. Joringdal, Thief River Falls, Minn.
Alvin H. Miller, Sheffield.
Fred W. Laschinger, 2135 S. 16th St., Sheboygan, Wis.
Joseph L. Barrett, Box 43, Red Lake, Minn.
Louis A. Trapp, Corp., 1242 Richard St., Milwaukee, Wis.
Joseph S. Hopua, 116 E. 11th St., Duluth, Minn.
Myron M. Lehman, Sgt., 187 N. State St., Elgin.
Henry W. Koressel, Sgt., 301 Stinson Ave., Evanston, Ind.
Albert Sletten, Box 23, Emmons, Minn.

Julius Milaskey, Sgt., 5222 S. Hermitage Ave., Chicago.
Ernest G. Weege, R. D. 26, Oconomowoc, Wis.
Hugh B. Nugent, Delavan, Wis.
Michael Buebschman, R. D. 40, Box 31, Calvary, Wis.
Frank L. Wagner, 2005 4th St., Peru.
Julius W. Nahring, Box 66, Fenwood, Wis.
Claus H. Lepler, Corp., Clara City, Minn.
William H. Plum, Polo.
John Ryokowsky, 1537 Tell Place, Chicago.
Edwin W. Seibert, R. D. 1, Box 91, Mazeppa, Minn.
John Overson, Box 111, Oslo, Minn.
Michael Buebschman, R. D. 40, Box 31, Calvary, Wis.
Eber M. Armagost, Excelsior, Minn.
Earl E. Ferris, Abbotsford, Wis.
Michael J. McGuinn, Corp., 305 Aldrich Ave. N., Minneapolis, Minn.
Arthur G. Wild, R. D. 1, Knowles, Wis.
Albon M. Helgeson, Genoa, Wis.
Emil E. Smedberg, 2910 W. 3rd St., Duluth, Minn.
Konstanty Godlesky, 1505 5th St. N. E., Minneapolis, Minn.
James F. Garey, 271 W. 4th South St., Salt Lake City, Utah.
Zachariah Adams, 1007 Peoria Ave., Dixon.
Anton F. Birkner, Metamora.
William H. Nicholson, Corp., 1119 Mariana St., Chicago.
Alfred C. Klose, 1655 Burling St., Chicago.
Orvin G. Rolseth, 1606 5th St. N., Minneapolis, Minn.
Harvey Mathes, R. D. 1, Box 4½, Wausau, Wis.
Clarence R. Wendt, 718 College St., Beaver Dam, Wis.
Theodore E. Craichen, Coloma, Wis.
Gale S. Golden, Corp., Box 212, Chokio, Minn.
Bernard W. Ulrich, R. D. 3, Amboy, Minn.
Albert N. Maxwell, 408 E. 6th St., Norris, Minn.
Ernest A. Keen, R. D. 6, Buffalo, Minn.
Stanley Robakowsky, 411 Greenfield Ave., Milwaukee, Wis.
Frederick Wagner, Knowles, Wis.
Alfred A. Witt, Rubicon, Wis.
James J. Flaherty, 1526 Gilpin Ave., Cincinnati, Ohio.
William T. Fowler, Corp., 2512 4th Ave. S., Minneapolis, Minn.
Henry D. Scott, 3730 N. Kedvale Ave., Chicago.
Christian R. Horgen, Stanley, Wis.
Frank J. Maurer, Box 185, Sleepy Eye, Minn.
William Bird, Elkton, S. D.
Herman J. Buellesbach, 313 N. Bassett St., Madison, Wis.
Charles J. Fischer, 393 14th St., Milwaukee, Wis.
Nicholas Klench, 302 N. Central Ave. W., Duluth, Minn.
Peter M. Kmasiak, Corp., 3222 Mospratt St., Chicago.
Owen R. Rasmussen, Corp., 3106 Ezekiel Ave., Zion City.
Harry H. Arnold, 1618 S. 17th St., Springfield.
John J. Knetter, R. D. 3, Box 10, Edgar, Wis.
Leonard Seltserman, 715 Center St., Chicago.
William M. Riplinger, Boyd, Wis.
Benjamin I. Westover, Wheeling, Ind.
George E. Uecker, 607 Cleveland St., Watertown, Wis.
Ralph F. Yeager, Corp., Osage, Iowa.
Frank J. Cheyka, 518 20th Ave., Milwaukee, Wis.
Walter J. Lineham, Sgt., 1037½ W. 2nd St., Davenport, Iowa.
Warren L. Stafford, Sgt., 6948 Lowe Ave., Chicago.
Clarence O. Weeks, Sgt., Maiden Rock, Wis.
William G. Kressin, 506 E. Mark St., Winona, Minn.
Arland S. Mork, R. D. 1, Box 48, Slayton, Minn.
James A. Johnson, R. D. 1, Wyville, Wis.
Stefen Czaplicki, 1039 Grove St., Milwaukee, Wis.
George J. Burgart, 27th St. & 21st Ave., Rock Island.
Herman Kropelin, R. D. 1, Box 43, Colby, Wis.
Chester A. Ward, Corp., 714 Cameron St., San Antonio, Texas.
Edward C. Firnstein, 1824 Larrabee St., Chicago.
Irwin Burnett, Stanwood, Mich.
Paul E. Streubel, R. D. 1, Box 86, Glidden, Wis.
Joseph Endres, Sauk City, Wis.
Benjamin Woodle, 105 W. Liberty St., Monroe, Wis.
John W. Pritchard, 204 Parallel St., Beaver Dam, Wis.
Clemens P. Swiderski, 112 15th Ave. E., Ashland, Wis
Benjamin McCrary, Corp., Springfield, Minn.
Peter Kuklock, R. D. 2, Box 24, Rice, Minn.
John Stuckmeyer, R. D. 1, Knowles, Wis.
Frank Vicilieu, R. D. 5, New Richmond, Wis.
Carl Mohr, R. D. 1, Box 36, Marathon, Wis.
Richard C. Polege, R. D. 1, Box 4, Stratford, Wis.
Philip S. Glish, Crest Ridge, Wis.
William F. Zillmer, 336 W. Jackson St., Belvidere.
James T. Hanley, Corp., 645 Lincoln Blvd., Omaha, Neb.
Albert A. Indermuehle, Beaver Dam, Wis.
Sidney V. Wycoff, 2606 Monroe St. N. E., Minneapolis, Minn.
Martin E. Greger, 567 Kane St., Aurora.
Anthony Lages, 1302 Stinson Ave., Superior, Wis.
Joseph Glowaski, 819 11th Ave., Milwaukee, Wis.
Carl A. Wollenburg, R. D. 1, Lomira, Wis.
Edward Zoellick, R. D. 9, Watertown, Wis.
Roy S. Schneider, Corp., Crystal Lake.
Wilbur C. Turpentine, care Nilson Tractor Co., Minneapolis, Minn.
Oliver R. Popp, R. D. 37, Eagle, Wis.
Frank Grzybowski, 1305 6th Ave., Milwaukee, Wis.
Martin Krueger, Box 32, Hamburg, Wis.
John A. Greger, 567 Kane St., Aurora.
Walter Krasnoski, 8423 Escanaba Ave., Chicago.
John Kulas, R. D. 3, Athens, Wis.
James R. Green, Corp., 58 W. Erie St., Chicago.
Leonard C. Zick, 661 N. Main St., Oshkosh, Wis.
Joseph E. Urner, 729 N. 9th St., Sheboygan, Wis.
Otto Krohse, Utica, Minn.
Conrad Rude, R. D. 2, Cameron, Wis.
William E. Schmidt, R. D. 1, Box 28, Mound, Minn.
Arthur E. Rude, R. D. 2, Box 1, Ashland, Wis.
Antonio Barrato, 1149 S. State St., Chicago.
John J. Walsh, Corp., W. 40th Pl., Chicago.
Winford T. Zettler, Corp., R. D. 1, Comfrey, Minn.
George L. Koch, 8339 S. Green St., Chicago.
John Maleski, 1223 Christiana St., Rockford.
Edward C. Younker, R. D. 2, Merrill, Wis.
Edward A. Kuehn, Gen. Del., Elk River, Minn.
Jose N. Gonzales, 3920 Lake Park Ave., Chicago.
John F. Kroening, R. D. 1, Box 23, Stratford, Wis.
Harold F. Shannon, Corp., Garden Prairie.
Carl G. Sunholm, 333 Restornel St., Duluth, Minn.
William Barnds, Sgt., 246 Spring St., Freeport.
Richard J. Ausfahl, Sgt., 302 Columbia Ave., Peru.

COMPANY E, 341ST INFANTRY

Oliver J. Golden, Capt., Mackinac Island, Mich.
Leonard G. McConkie, 1st Lt., Crystal, Mich.
Walter H. Wulk, 2d Lt., Marion, Wis.
Walter J. Parker, 2d Lt., 1738 N. Whipple St., Chicago.
Frank A. Pryor, 1st Sgt., 556 Charles St., Luzerne, Pa.
George W. Barbo, Mess Sgt., Deronda, Wis.
William R. Eaton, Sup. Sgt., Kentsville, Kings Co., Nova Scotia.
Arthur Preeman, Sgt., 2052 Arthington St., Chicago.
Alfred J. Nielsen, Cook, Luck, Wis.
John Fenton, Cook, Frederick, Wis.
Nels P. Nelson, Clam Falls, Wis.
Melvin Mork, Cook, Amery, Wis.
John O. Steffer, 928 13th Ave. N., St. Cloud, Minn.
William Willer, Mech., 1949 N. Halsted St., Chicago.
George M. McKee, Bug., 711 W. 26th St., Minneapolis, Minn.
Gustaf A. Rylander, Mech., Shell Lake, Wis.
Sherwood P. Jacobs, Box 4, Franklin Grove.
Frank J. Dvorak, 2622 S. Karlov Ave., Chicago.
Albert Gorden, Sgt., Siren, Wis.
Albert Perrotta, 9146 Greenwood Ave., Chicago.
Gustave Anderson, 1422 32nd St., Rock Island.
Ferdinand A. Eklund, R. D. 2, Box 15, Hayfield, Minn.
John Huffman, R. D. 2, Box 47, Fairmont, Minn.
Stanley Klastow, 3156 S. Wallace St., Chicago.
Brother A. Aaronson, 426 22nd Ave. W., Duluth, Minn.
Henry E. Frederick, Corp., 1309 Avenue B, Flint, Mich.
Joseph A. Przybyl, Ripon, Wis.
Herbert H. Ogg, Ramey, Minn.
Albert H. Helding, R. D. 10, Franksville, Wis.
Charley Iten, R. D. 2, St. Cloud, Minn.
Morris Anderson, Deer Grove.
Fred Semski, R. D. 3, Box 12, Edgar, Wis.
Oliver S. Torgerson, R. D. 3, Wheaton, Minn.
August Diesing, Corp., 806 Belmont Ave., Chicago.

Leo H. Neitzel, R. D. 5, Box 61, Bloomer, Wis.
Roy B. Andress, R. D. 3, Bruce, Wis.
John McNichols, 2726 N. Richmond St., Chicago.
Knute I. Johnson, 240 Summit Ave., St. Paul, Minn.
Henry M. Bergman, R. D. 5, Box "C", Hector, Minn.
Leo J. Monti, 1359 Charles St., Rockford.
Clarence J. Yorke, Corp., 2544 Center Ave. N. E., Minneapolis, Minn.
John B. Lemas, R. D. 1, Oswego.
Reginald A. Krause, 826 10th St., Milwaukee, Wis.
Phil Lippens, 408 16th Ave., Moline.
Arthur May, Verndale, Minn.
Arthur H. Middleton, 310 Elm St., Elgin.
Fred L. Mehrkens, 1118 East Ave., Red Wing, Minn.
Gustave C. Belgert, Nekoosa, Wis.
Louis F. Robinson, Corp., 1337 Liberty St., LaCrosse, Wis.
Henry N. Schultz, Nobleton, Wis.
Barney J. Lumbar, Spring Brook, Wis.
Ignatius Wroblewski, 838 Hermitage Ave., Chicago.
Julius H. Naas, Box 92, R. D. 2, Boyd, Wis.
Robert E. Peterson, Reynolds.
Ole Svenson, Reidstown, Wis.
Albert B. Schatz, Corp., Adyeville, Ind.
Gottreich Moeller, 1007 S. 4th St., Springfield.
Harry Stonis, 600 Wells St., Milwaukee, Wis.
William L. Taylor, Tenstrike, Minn.
John A Walker, 738 7th Ave., Milwaukee, Wis.
Henry A. Warner, R. D. 2, Box 75, South Haven, Minn.
William L. Shore, R. D. 2, Franklin, Minn.
Roy E. Palmer, R. D. 1, Box 71, Wayzata, Minn.
Paul T. Paulsen, Corp., R. D. 1, Box 9, Robbinsdale, Minn.
Charles F. Hadlick, 706 S. Moore St., Blue Earth, Minn.
Gustaf H. Blom, 1931 Summerdale Ave., Chicago.
Edward L. Olson, New Auburn, Wis.
Fred W. Baumann, 428 14th St., Oshkosh, Wis.
Nicholas Apel, Rolling Stone, Minn.
William E. Rough, R. D. 1, Box 129, Stratford, Wis.
Cornnell A. Knutson, R. D. 3, Blair, Wis.
John H. Boxleitner, Corp., 468 Van Buren St., St. Paul, Minn.
Rudolph Van Mecteran, 1 E. 114th St., Chicago.
Howard G. Clayton, Sgt., St. Croix Falls, Wis.
Albert Thompson, Corp., Cushing, Wis.
Ray W. Culp, Sgt., 229 Ottawa St., Hamilton, Ont.
Andrew Stromsted, 1205 1st Ave., Little Falls, Minn.
Joseph Wang, R. D. 1, Hersey, Wis.
Joseph B. Prom, 835 Kentucky Ave., Sheboygan, Wis.
Jake Heikes, R. D. 2, Box 33, Ellsworth, Minn.
Olaf B. Lindquist, 1123 4th Ave., Rockford.
John K. Pederson, R. D. 1, Fertile, Minn.
Ernest G. Gradberg, Corp., Dunnell, Minn.
Arthur Nelson, Millston, Wis.
Edwin P. Schwenn, 898 22nd St., Milwaukee, Wis.
Charles J. Verelius, 2128 W. 6th St., Duluth, Minn.
Philip J. Loth, 712 Liberty St., LaCrosse, Wis.
Edward J. Larson, R. D. 7, Litchfield, Minn.
Mike V. Mattson, R. D. 1, Cloquet, Minn.
Eskil E. Johnson, Hinkley, Minn.
Charles G. Kaufman, Corp., 723 Greenlawn Ave., Peoria.
Swan K. Rehn, Aledo.
John J. Noga, Box 623, Holdingford, Minn.
Albert P. Marian, R. D. 1, Stanley, Wis.
Otto C. Hardtke, 943 N. Fairfield Ave., Chicago.
Louis W. Poliska, R. D. 1, Esmond.
Higo F. Schmech, R. D. 2, Whitewater, Wis.
Carl Nelson, 602 3rd St. S., Virginia, Minn.
Carl Zimmerman, Corp., 2026 Folger St., Sheboygan, Wis.
Liquori Perron, Mendota, Minn.
John Krainert, St. Nazianz, Wis.
Theo Jore, R. D. 2, Box 17, Hawley, Minn.
Felix Novak, Cadott, Wis.
Otto C. Meyer (1), 2109 Warner Ave., Chicago.
Louis W. Richock, R. D. 3, Sycamore.
Severt D. Tubbs, Montevideo, Minn.
Joseph H. Gunderson, Corp., Box 166, Rake, Iowa.
Joseph L. Demers, 1162 De La Rock, Montreal, Can.
John Oyen, 219 Vernon Ave. E., Fergus Falls, Minn.
Edwin C. Johnson, R. D. 2, Box 40, St. Croix Falls, Wis.
Allie E. Green, Randolph, Wis.
Arthur E. O'Rourke, R. D. 1, Box 5, Bloomer, Wis.
Edwin H. Anderson, R. D. 3, Box 308, Sacred Heart, Minn.
Maurice O. Robin, 2143½ Goodwin Ave., Detroit, Mich.
Clarence J. Sharpless, Corp., 3509 40th Ave. S., Minneapolis, Minn.
Patrick F. Flavin, 5224 Indiana Ave., Chicago.
Martin F. Schroeder, 2221 Augusta St., Chicago.
John O. Buth, R. D. 13, Brookfield, Wis.
Leonard Sitzler, R. D. 5, Jefferson, Wis.
Hans C. B. Holm, 1647 N. Rockwell St., Chicago.
Donald Poffenberger, R. D. 2, Polo.
Edward C. Machsmuth, Corp., 715 N. 3rd St., Minneapolis, Minn.
James E. Walsh, 202 State St., Whitewater, Wis.
Iver Meyers, 723 20th Ave. S., Minneapolis, Minn.
Fred Berg, Excelsior, Minn.
Paul E. Sundeen, 4331 Harriet Ave. S., Minneapolis, Minn.
Joseph Pziborowski, Box 83, Hugo, Minn.
Richard L. Van Horn, 2416 Avenue "A", Kearney, Neb.
Raffaele Cesario, 1429 Edgmont Ave., Chicago.
Anthony P. Durizzi, Corp., 11576 Prairie Ave., Chicago
William Warburton, R. D. 4, Fountain City, Wis.
James W. Ramsey, Sgt., Western Grove, Ark.
Oscar A. Elkin, Sgt., R. D. 2, Amery, Wis.
Lloyd O. Barrett, Sgt., Grantsburg, Wis.
Glenn Yohn, 3042 23rd Ave. S., Minneapolis, Minn.
Charles H. Perry, R. D. 1, Boyd, Wis.
William P. Hoffman, 74 E. Scott St., Fond du Lac, Wis.
Henry J. Lindhorst, R. D. 39, Mukwonago, Wis.
Axel Danielson, 3218 Racine Ave., Chicago.
Fred McDaniel, 510 S. Washington St., Wichita, Kan
Marcus Nelson, Corp., R. D. 1, Barronett, Wis.
Edward J. Simpson, 137 N. 7th St., Gadsden, Ala.
Leonard B. Bystrom (1), Eureka, Wis.
Victor Novak, R. D. 1, Cadott, Wis.
William C. Black, 715 Spring St., Eau Claire, Wis.
Albin Lindahl, R. D. 3, New Richmond, Wis.
Charles A. Westphal, Birchwood, Wis.
Edward R. Sell, Box 64, Wausau, Wis.
Norman D. Kahn, Corp., Bald Eagle Lake, Minn.
Lyndon A. Stoddard, R. D. 2, Box 4, Troy Center, Wis.
Peter Gerhartz, R. D. 40, Marathon, Wis.
George T. McCarthy, 700 S. Broad, Fremont, Neb.
William C. Albert, 805 Jackson St., Racine, Wis.
Joseph W. Eder, R. D. 1, Box 41, Phillips, Wis.
Nels N. Simonson, R. D. 2, Box 66, Mora, Minn.
Peter A. Peterson, 1031 1st St., Hudson, Wis.
Ernest B. Mitchell, Corp., R. D. 1, Jim Falls, Wis.
Frank Schultz, R. D. 1, Rozellville, Wis.
Walter Dauer, care Bradford Hotel, Storm Lake, Ia.
Harry F. Knutzen, Box 18, Jenkins, Minn.
Albert C. Schmidt, R. D. 1, Box 84, Elkhorn, Wis.
Anton Schoenfuss, R. D. 3, Edgar, Wis.
John Schultz, Rozellville, Wis.
Adolph Hoffman, Peire City, Minn.
Robert W. Bremel, Corp., R. D. 2, Augusta, Wis.
Edward Agre, R. D. 2, Box 24, Sacred Heart, Minn.
Albert Schmidt, R. D. 1, Box 52, Stratford, Wis.
Edward J. Quast, 660 Frank St., St. Paul, Minn.
Emil H. Schmidt, Edgar, Wis.
Edward A. Sawyer, Box 76, Fenwood, Wis.
Emil A. Hillman, R. D. 3, Alma, Wis.
John A. Fernberg, Monticello, Minn.
Benjamin O. Tschudy, Corp., R. D. 3, Monroe, Wis
Alfons A. Sawitzky, 1441 S. Main St., Rockford.
William Hazelquist, 2719 12th Ave. S., Minneapolis, Minn.
Stanley Tarkowski, Conrath, Wis.
Harry C. Canfield (1), 647 Oakdale Ave., Chicago.
Theo. Kolton, 50 Allen St., New York City.
Max P. Bomsta, R. D. 6, Atwater, Minn.
Mike Lucas, Box 302, Park Falls, Wis.
Frank H. Nieland, Corp., Hancock, Minn.
Mario Chincherna, 9223 Union Ave., Chicago.
Anton F. Rausch, R. D. 1, Box 81, Athens, Wis.
Stanley G. Howanski, 1084 N. Hermitage Ave., Chicago.
Fred Wille, Box 151, Mahnomen, Minn.
Clarence C. Meister, Corp., 1006 Clark St., Milwaukee, Wis.
Otto J. Gabler, 2107 6th St. N., Minneapolis, Minn.
Ernest F. Heus, R. D. 40, Calvary, Wis.
Herbert M. Grosh, Corp., Phillips, Wis.
Herbert F. Anderson (1), 851 Aldine Ave., Chicago.
Albert E. Anderson, Sgt., Grantsburg, Wis.
Leon W. Black, Sgt., Sallisaw, Okla.

Benjamin T. Walsh, Sgt., Centuria, Wis.
Arthur D. Mosher, Pardeville, Wis.
Charley Prehn, Lester Prairie, Minn.
Ervin Knaus, Bell Center, Wis.
Samuel Bowles, 915 16th Ave., Moline.
Chester W. Shannon, R. D. 4, Ossion, Ind.
Glenn E. Reed, Bradford.
Hubert A. Boettcher, Corp., 1024 Altgeld St., Chicago.
Henry W. Reitz, Tyler, Minn.
David Blaser, R. D. 2, Taylor Ridge.
Grant C. O'Connell, R. D. 1, New Auburn, Wis.
Albert P. Herchenroder, 5518 12th Ave. S., Minneapolis, Minn.
Worth McDonald, 908 Buena Terrace, Chicago.
Joseph Peronto, 1065 Harbor St., Two Rivers, Wis.
Emil W. Tesch, Genoa Junction, Wis.
William H. Jackson, Corp., R. D. 4, Box 59, Fort Worth, Texas.
Carl N. Warner, 2444 11th Ave. S., Minneapolis, Minn.
Paul A. Learmann, R. D. 4, New London, Wis.
Reinhold F. Schoenbeck, R. D. 7, Elkhorn, Wis.
Frank Johnson, R. D. 2, Box 60, Erskine, Minn.
Arthur R. Rackow, R. D 3, Winslow.
Edd Dobbe, R. D. 4, Estherville, Ia.
Edwin W. Saltzman, R. D. 2, Ohio.
Johnston Walker, Corp., Box 476, Sleepy Eye, Minn.
Theo. G. Kempff, R. D. 6, Milwaukee, Wis.
John F. Braun, 721 8th Ave. E., Duluth, Minn.
Erwin E. Schmidt, R. D. 1, Box 128, Two Rivers, Wis.
Frank J. Sobiak, R. D. 2, Holdingford, Minn.
Joseph Levy, 2909 W. Walton St., Chicago.
Claus A. Beck, 314 7th St., Rockford.
E. E. Emstrom, 419 Bank St., Superior, Wis.
Obed Z. Asp, Corp., R. D. 2, Amery, Wis.
Tony F. Strike, Wilmuth, Wis.
LeRoy Gehlert, Menomonee Falls, Wis.
Lawrence Peterson, R. D. 4, Cadott, Wis.
Sigurd Ness, Tuttle, N. D.
Alfred Thompson, R. D. 1, N. Crystal Lake.
Louis Baumgart, R. D. 1, Box 37, Frazee, Minn.
Everdell Smith, Corp., 2333 82nd St., Brooklyn, N. Y.
Clarence Moberg, 1955 Pierce St. N. E., Minneapolis, Minn.
Joseph A. Kuemper, R. D. 1, Box 22, Wilmont, Minn.
Frederick A. Galle, R. D. 3, Fond du Lac, Wis.
Nyort L. Ohrn, 2315 18th St., "B," Moline.
James P. Diamond, 5907 Oakes Ave., Superior, Wis.
James P. Pulver, 1003 Prairie Ave., Sioux Falls, S. D.
James M. Sprague, Lena.
Ernest H. Kieper, Corp., 1938 S. Spaulding Ave., Chicago.
Herman Aebersold, R. D. 1, Argyle, Wis.
Claude V. McKinzie, Box 319, Wadena, Minn.
David Lilliman, Box 146, Sherrard.
Jens C. Nielson, Box 284, Tyler, Minn.
Henry D. London, R. D. 1, Stillwater, Minn.
Jacob Olson, R. D. 2, Albert Lea, Minn.
Allie C. Moran, Box 71, Graceville, Minn.
John H. Dahms, Mukwonago, Wis.
Harold H. Arnes, Corp., R. D. 1, Grantsburg, Wis.
Helge Hauge, Sgt., care E. R. Debble, Excelsior, Minn.
Edward M. Lounsbury, 235 N. California Ave., Chicago.
Joseph A. Kriegsmann, 54 Metcalfe St., Stapleton, Staten Island, New York.

COMPANY F, 341ST INFANTRY

William McAndrew, Capt., Lawrenceville.
William M. Templeton, 1st Lt., 642 Washington Blvd., Oak Park.
Benjamin Wham, 1st Lt., Centralia.
Joseph Haberkorn, 1st Lt., 701 Wenonah Ave., Oak Park.
Edward J. Ptacek, 2d Lt., 2126 S. Lawndale Ave., Chicago.
Leonard W. Beadle, 2d Lt., Millville, Wis.
Milton Beecher, 1st Sgt., Hayward, Wis.
Robert E. Hayes, Sgt., 67 E. 42nd St., Chicago.
Peter G. Anderson, Sup. Sgt., Almena, Wis.
James N. Azim, Mess Sgt., 2568 Douglas St., Omaha, Neb.
Gustav R. Carlson, Bug., 1132 23rd St., Moline.
Palmer N. Brunstad, Bug., Bloomer, Wis.
Charles Blaha, Cook, 7620 Dante Ave., Chicago.
Leif R. Larson, Cook, R. D. 1, Chetek, Wis.
Edmund McDonnell, Cook, 4812 St. Lawrence Ave., Chicago.
Walter Kolbe, Cook, 1488 11th St., Milwaukee, Wis.
Edward J. Pryde, Mech., Oglesby.
Roy E. Gage, Mech., 622 Sumner St. N., LaCrosse, Wis.
Arthur W. Bennett, Mech., R. D. 2, Paynesville, Minn.
Edward S. Park, Mech., St. Charles.
Lloyd Dean, Sgt., 2903 14th Ave. S., Minneapolis, Minn.
Wilbur B. Hart, Corp., R. D. 2, Letart, W. Va.
Walter Johnson, Box 28, Pecatonica.
Ralph E. Lundquist, R. D. 6, Rio.
Joseph C. Bicha, 1516 West Ave., LaCrosse, Wis.
Arnold F. Griep, LeSoner, Minn.
George J. Hanke, Box 107, Blue Earth, Minn.
Roy E. Carmack, Marengo.
Joseph Wiensch, R. D. 1, Cornell, Wis.
John H. Roell, Corp., 332 1st Ave., S. E., Faribault, Minn.
George E. Popple, R. D. 6, Chippewa Falls, Wis.
George E. Arneson, R. D. 3, Boyd, Minn.
Clarence Albertson, R. D. 1, Westbrook, Minn.
Bryan E. French, 136 7th St., Milwaukee, Wis.
Oscar A. Pautz, R. D. 2, Bonduel, Wis.
Otto B. Jung, Corp., 801 S. Main St., Jefferson, Wis.
Walter R. Grabowsky, Box 263, Antigo, Wis.
John R. Berg, R. D. 1, Box 77, Annandale, Minn.
Elmer J. Pearson, R. D. 3, Argyle, Minn.
Torge Evenson, R. D. 1, Manston, Wis.
Frank Kosky, 1905 Superior St., Chicago.
David S. Haicht, R. D. 1, Box 61, Webster, Wis.
Peter P. Pelak, 1715 5th St., Minneapolis, Minn.
James Backopoulos, Corp., 525 W. 79th St., Chicago.
Erwin M. Heinig, 1123 S. 10th St., Manitowoc, Wis.
Fuller Kuhns, R. D. 1, Eggleston, Minn.
Chris H. Lampe, R. D. 1, Collis, Minn.
Floyd O. Moore, R. D. 9, Box 45, Mt. Vernon, Ind.
John Cowette, R. D. 1, Box 92, Maple Lake, Minn.
Paul A. Zlomke, R. D. 2, Neskoro, Wis.
Thomas P. Hanlon, 718 Penn Ave., Minneapolis, Minn.
Charles R. Jennings, Corp., 5554 Kenwood Ave., Chicago.
Guiseppe Santoro, 740 W. Ohio St., Chicago.
Fred Kinard, 1142 Harvey St., Green Bay, Wis.
Oscar Gresseth, 1730 Charles St., LaCrosse, Wis.
Arthur Bolzenthal, R. D. 6, Box 68, Manitowoc, Wis.
Louis Barto, Box 105, Oglesby.
John Ogp, Briceland, Minn.
Olaf Hanson, Soderhang, Vogbro Co., Sweden.
Thomas Brennan, Corp., 2527 6th Ave., Rock Island.
Sever Strand, Sacred Heart, Wis.
Plimmer Anderson, 733 Rose St., LaCrosse, Wis.
Frederick E. Wilkins, R. D. 2, Darien, Wis.
Oris E. Wheelock, 616 Layton Ave., Cudahy, Wis.
Rocco Brizzolara, 316 W. Huron St., Chicago.
Chester Wheelock, 616 Layton Ave., Cudahy, Wis.
Harry M. Palmer, Pillager, Minn.
Nicholas Strasser, Corp., R. D. 1, Box 50, Stoddard, Wis.
John F. Irving, 713 3rd St., Peoria.
Francis J. Catour, 428 N. State St., Geneseo.
Simon Kimmel, 1301 N. Campbell Ave., Chicago.
John M. Hougaard, Box 352, Tyler, Minn.
John C. Tyrrell, 524 E. 46th Place, Chicago.
Raymond J. Erickson, 4032 Kamerling Ave., Chicago.
William Young, 309 33rd Ave., Milwaukee, Wis.
Earl E. Williams, Corp., R. D. 1, Dundas, Wis.
Edgar Davids, R. D. 3, LaCrosse, Wis.
Chester G. Finley, Sgt., Ridgeland, Wis.
Gust H. Olson, Sgt., R. D. 4, Cumberland, Wis.
Loyal V. Davis, Sgt., Hayward, Wis.
Edward L. Richel, 2927 Adrich Ave. N., Minneapolis, Minn.
Alexander F. Payette, R. D. 5, Anoka, Minn.
Raymond J. Burroughs, 3937 Minnehaha Ave. S., Minneapolis, Minn.
Angelo Passeri, 109 Barstow St., Waukesha, Wis.
Edward Golden, 3619 Throop St., Chicago.
Carl Esbjornson, 417 N. 27th Ave. N., Duluth, Minn.
George L. Hardy, Corp., 542 E. 89th Place, Chicago.
Cecil F. Potter, Mellen, Wis.

Fabian Pepowski, Athens, Wis.
George Vogel, 5804 52nd Ave., Portland, Ore.
George N. Kubal, 1600 S. 9th St., LaCrosse, Wis.
Hugo J. Post, R. D. 1, Cadott, Wis.
Martin F. Tornow, R. D. 3, Box 74, Walnut.
John M. Welter, 807 N. Main St., Wheaton.
Leo N. Hentges, Corp., R. D. 3, Porter, Minn.
Joseph J. Skowronski, 641 Harrison Ave., Milwaukee, Wis.
Joseph Pupka, 2852 W. 39th St., Chicago.
Ignatz Skadezunas, 4937 Marshfield Ave., Chicago.
Frank M. Kelly, 5723 Prairie Ave., Chicago.
Clarence N. Polson, R. D. 5, Lamoille.
Leon E. Stein, Holdingford, Minn.
Harry B. Peterson, 1235 1st Ave. N., Minneapolis, Minn.
William Grodetz, Corp., 734 E. 42nd St., Chicago.
John J. Weisse, 1733 King St., LaCrosse, Wis.
Joseph Ghiotto, 11556 Front Ave., Chicago.
Frank Szuminski, R. D. 3, Marathon, Wis.
Lawrence Vaubel, Marathon City, Wis.
Arthur C. Stucke, Buffalo Lake, Minn.
Emil F. Anderson, Rutledge, Minn.
Christian Hansen, Winnebago, Minn.
Willis Carpenter, Corp., 2955 Pleasant Ave., Minneapolis, Minn.
Oscar Larson, Box 32, Thomson, Minn.
Frank P. Finn, 5806 Indiana Ave., Chicago.
James E. Eshelman, R. D. 1, Hooppole.
Rudolph D. Larson, Corp., 2925 18th Ave. S., Minneapolis, Minn.
Frank Tesar, 2320 S. California Ave., Chicago.
Schuyler Bullard, Box 183, St. Louis Park, Minn.
Henry W. Wiscow, 353 13th Ave., Milwaukee, Wis.
George Kendell, Corp., R. D. 8, Waukesha, Wis.
Emil Dugelmahn, Doty St., Fond du Lac, Wis.
Frank Stoiber, 314 W. Central Ave., Marshfield, Wis.
Phillip M. Felchlin, 414 Morris St., Fond du Lac, Wis.
Enoch C. Thompson, R. D. 5, Kimball, Minn.
Adam Michalski, 525 Pulaski St., Peru.
Ansel V. Bailiff, Pecatonica.
Fred J. Halleman, R. D. 2, Wheaton.
William E. Higgens, Corp., 3910 12th Ave., Minneapolis, Minn.
Andrew W. Morrison, 411 E. Jackson St., Morris.
Sigfred C. Berggren, Bennett, Wis.
John W. Ruflodt, R. D. 1, Bloomer, Wis.
Otto Jahr, 712 14th St., Milwaukee, Wis.
Sam Liebman, 1331 N. Maplewood Ave., Chicago.
Frank J. Mirowski, 1037 9th Ave., Milwaukee, Wis.
Dave D. Gonyeau, R. D. 5, Anoka, Minn.
Christlied Lewis, Corp., Angus, Minn.
Rojette J. Plante, 617 Marshfield St., Chippewa Falls, Wis.
Alfred C. Poulter, Sgt., Cumberland, Wis.
Oscar E. Kolb, Sgt., Star Route, Barron, Wis.
Frank S. Smuejkowski, Sgt., 2237 Hamburg St., Chicago.
Edward H. Vix, Elm St., Downers Grove.
Albert Oien, R. D. 1, Box 27, Dennison, Minn.
Earl Laycock, Spring Valley, Minn.
Frank Bruski, 246 Union St., Stevens Point, Wis.
Jacob Jacobson, 2115 8th St., Rockford.
Peter J. Lamers, R. D. 6, Appleton, Wis.
Nels B. Nelson, Corp., R. D. 2, Stewart, Minn.
Fred W. Gorn, 926 7th Ave., Milwaukee, Wis.
Clause G. Larson, R. D. 2, Ohio.
Louis B. Lutmer, Wilmont, Minn.
Edward M. Spayer, 1303 Porters Ave., La Salle.
John J. Spencer, Mosinee, Wis.
William C. Nettles, Whitehall.
August Seubert, R. D. 2, Marathon, Wis.
Oscar B. Haaland, Corp., 482 Dubuque St., Rochester, Minn.
Carl M. Krogh, Hawley, Minn.
Clarence Pierson, R. D. 5, Missouri, Minn.
William G. Pappas, 729 Hennepin Ave., Minneapolis, Minn.
Joseph Wurst, 3030 Lock St., Chicago.
Martin L. Westerberg, 3942 S. Snelling Ave., Minneapolis, Minn.
Arthur Lutcher, Onigum, Minn.
Andrew G. Olson, Box 31, R. D. 1, Clarissa, Minn.
Erdmann W. Timm, Corp., Box 17, North Crystal Lake.
Leslie E. Ball, 2621 4th Ave., Peru.
John J. Backlund, R. D. 1, Box 97, Washburn, Wis.
Louis Kaplan, 6326 S. Halsted St., Chicago.
Emil Voigt, R. D. 1, Box 83, Berlin, Wis.
August J. Pilgrim, R. D. 2, Boyd, Wis.
Fred Steffen, Box 141, Mosinee, Wis.
Ralph N. Isaacson, Corp., 1618 Jefferson St., Minneapolis, Minn.
Edmund Gulbrandson, Albert Lea, Minn.
Roy W. Schwartz, R. D. 1, Box 21, Naugart, Wis.
Elmer M. Wold, Box 2, Park Falls, Wis.
Henry Sutherland, R. D. 2, Lake Crystal, Minn.
Erving C. Green, R. D. 4, Box 3, Antigo, Wis.
Walter A. Krause, Smiths Mill, Minn.
Edward L. Block, Corp., 3415 Lisbon Ave., Milwaukee, Wis.
John A. Gahagan, Corp., 4738 North Ave., Chicago.
Henry A. Wallman, R. D. 1, Box 42, Stratford, Wis.
Alvin M. Sippel, R. D. 4, Chippewa Falls, Wis.
Henry Sulzer, R. D. 1, Marathon City, Wis.
Andrew Majder, 251 Southern Ave., Muskegon, Mich.
Carl Schilling, R. D. 1, Box 67, Duluth, Minn.
Lloyd Gustafson, Corp., 420 S. W. 3rd Ave., Galva.
Howard J. Engle, 603 Broadway Ave., Sterling.
Joseph Stencil, R. D. 3, Box 52, Atkins, Wis.
William Neubauer, R. D. 1, Station D, Box 34, Milwaukee, Wis.
Theo. J. Thielman, Avon, Minn.
Edward A. Timm, Olivia, Minn.
Guy H. Hines, 540 S. Liberty St., Elgin.
Raymond J. Drager, 6647 Hartwell Ave., Chicago.
Charles K. Wilcox, Corp., Wailuku, Maui, Hawaiian Islands.
Nathan L. Biller, 2216 Cold Springs Ave., Milwaukee, Wis.
Morris Fisher, Corp., 22 W. 123rd Place, Chicago.
Mathew L. Dolezal, Sgt., Gildford, Mont.
George T. Pavey, Sgt., R. D. 1, Anoka, Minn.
Edward R. Zwirk, R. D. 4, Box 54, Hector, Minn.
Erick R. Johnson, 1516 7th St., Rockford.
Arthur J. Krisher, 715 16th St., Milwaukee, Wis.
Ed Johnston, Corp., 829 20th Ave. N., Minneapolis, Minn.
Frank R. Haberichter, 620 E. 88th Place, Chicago.
Ernest Miller, R. D. 5, Goodhue, Minn.
Gustave P. Larson, Corp., R. D. 3, Shetek, Wis
Joseph Abrams, 2311 10th Ave. S., Milwaukee, Wis.
Floyd T. Irving, 702 24th Ave. N. E., Minneapolis, Minn.
Otto Zunker, 3902 Greenfield Ave., Milwaukee, Wis.
Patrick J. Moran, care Thomas O'Connor, Grafton, N. D.
Louis W. Marcuson, R. D. 1, Denmark, Wis.
Arthur H. Zastrow, R. D. 2, Watertown, Wis.
John Butkus, 316 Garden St., Kenosha, Wis.
Joseph E. Olson, Corp., 4300 W. Adams St., Chicago.
Edward Callahan, 3960 W. Jackson Blvd., Chicago.
Steve Curtis, R. D. 3, Clayton, Wis.
Edward G. Haas, 1814 5th St. N., Minneapolis, Minn.
George Craig, 2858 West St., Chicago.
John J. O'Rourke, 2535 Grande Ave., Minneapolis, Minn.
Lewis Johnston, R. D. 2, Cazenovia, Wis.
Theo. A. Erickson, Box E, Olivia, Minn.
Alexander Fiske, Corp., 323 Orchard St., Milwaukee, Wis.
Paul Werth, R. D. 1, Oconto, Wis.
Martin A. Mortenson, Correll, Minn.
Ross J. Chisholm, Box 74, Morton, Minn.
Paleologos, 909½ Layton Ave., Cudahy, Wis.
Ernest W. Foss, Ramey, Minn.
John P. Simbach, 3129 Madison Ave., S., Milwaukee, Wis.
Almon Fuller, Corp., 1017 Somers Ave., Madison, Wis.
Arnold Blanch, St. Louis Park, Minn.
Leo F. Konetchy, 1584 Redfield St., LaCrosse, Wis.
Frank A. Malicki, 1017 N. Robey St., Chicago.
Clarence Groshong, 128 Division St., Montevideo, Minn.
Clarence Waldusky, Cadott, Wis.
Edward Mulligan, 4608 Prairie Ave., Chicago.
Vincent Wojnowski, 1010 12th Ave., Milwaukee, Wis.
Phillip J. Bruns, Corp., Box 613, Ortonville, Minn.
Frederick Robinson, 14 N. Henry St., Madison, Wis.
Christian Paulsen, R. D. 1, Box 42, Springfield, Minn.
Ralph Shilts, R. D. 1, Stanley, Wis.
Otto C. Pietz, R. D. 4, Bloomer, Wis.
Emil F. Pietz, R. D. 4, Bloomer, Wis.
Alfred W. Polzin, R. D. 1, Box 105, Cadott, Wis.
Herman C. Rades, 2203 Lloyd St., Milwaukee, Wis.
Fred M. Finnicum, Corp., Erie.

J. Schwartz, R. D. 8, Chippewa Falls, Wis.
A. Waite, 1238 Oakdale Ave., Chicago.
\. Potter, 1114 E. 62nd St., Chicago.
Bearhart, Hertel, Wis.
D. Anderson, 716 W. Madison St., Chicago.
W. Anderson, 171 N. Park Ave., Oshkosh, Wis.
N. Sanderson, R. D. 5, Milacca, Minn.
t N. Hawkins, Box 83, Blue Earth, Minn.
Frank Ramler, Corp., R. D. 1, Box 50, Richmond, Minn.
George Strissel, 3621 S. California Ave., Chicago.
Earl N. Stewart, 803 3rd St., Des Moines, Iowa.
William H. Barkley, Sgt., 425 N. 1st Arc. E., Duluth, Minn.
John W. Fehrman, Sgt., St. Charles.
James J. Malie, 337 75th St., Brooklyn, N. Y.

COMPANY G, 341ST INFANTRY

e E. Morgan, Capt., 4007 Ellis Ave., Chicago.
r E. Tracy, 1st Lt., 833 Pine St., Port Huron, ich.
A. McNichols, 1st Lt., 3819 Polk St., Chicago.
T. Park, 2d Lt., 319 Gay Bldg., Madison, Wis.
H. Nelson, 2d Lt., Ettrick, Wis.
as J. Brennan, 1st Sgt., Box 305, Hurley, Wis.
C. Ludovic, Sgt., Medford, Wis.
d W. Campbell, Corp., 3458 S. Hamilton Ave., hicago.
F. Manley, Sgt., 1614 Carey St., Ashland, Wis.
l Johnson, Mech., Box 32, Mellen, Wis.
e Hodyniak, Mech., Green Lake, Wis.
n Podiaszewski, Mech., 861 Grant St., Milwau-e, Wis.
P. Dobberstein, Mech., R. D. 2, Buffalo Lake, inn.
D. Hare, Mess Sgt., Barksdale, Minn.
el Foltman, Cook, Medford, Wis.
e F. Hare, Cook, Barksdale, Wis.
A. Bjork, Bug., Box 78, Iron Belt, Wis.
A. Lorentz, Bug., 875 20th Ave., Milwaukee, 'is.
m Koerner, 1339 Hawthorne Ave., Minneapolis, inn.
s F. Dicaire, 1237 Irvin Ave., Bemidji, Minn.
m E. Cawley, 109 4th St., LaSalle.
e W. Lechleiter, R. D. 2, Fargo, N. D.
L. May, Mankato, Minn.
E. Toy, R. D. 7, Box 23, Chippewa Falls, Wis.
m R. Peck, Sgt., 4410 S. Upton Ave., Minne-olis, Minn.
W. Maryland, R. D. 1, Box 88, Bruie, Wis.
immermann, R. D. 2, Box 5, Chippewa Falls, 'is.
L. Hubler, Jay St., Platteville, Wis.
s W. Berndt, R. D. 3, Box 37, Hartford, Wis.
e Kiliokaitis, 1454 S. Union Ave., Chicago.
. Bowling, Corp., 737 Clay St., Paducah, Ky.
E. Lawrenson, Corp., R. D. 1, Erhard, Minn.
E. Bergman, 2814 W. Michigan St., Duluth, Minn.
M. Sundet, R. D. 1, Box 13, Chippewa Falls, 'is.
lius Verhulst, Box 46, Holcomb, Wis.
Westby, Jr., Rosewood, Minn.
r H. Mickelson, R. D. 3, West LaCrosse, Wis.
y G. Chybizki, 741 9th Ave., Milwaukee, Wis.
m Llewellyn, Corp., 11 S. LaSalle St., Room 628, hicago.
Hoffman, 1826 N. Peoria St., Peru.
D. Boelin, 30 N. 18th Ave. W., Duluth, Minn.
e A. Biros, 1106 E. 12th St., Streator.
w G. Bergquist, Station F, R. D. 3, Minneapolis, inn.
G. Burg, R. D. 37, Peebles, Wis.
old Baerwald, R. D. 2, Juneau, Wis.
r E. Andrews, Box 1, Draper, Wis.
J. Alicz, Corp., 4607 S. Sacramento Ave., Chicago.
d J. Witt, R. D. 2, Station, Milwaukee, Wis.
rd A. Burt, Corp., Minahga, Wis.
nt M. Giannini, 107 W. 104th St., Chicago.
e Lody, Bradford, Ark.
A. Yeager, R. D. 1, Box 96, Boyd, Wis.
Soeller, R. D. 30, Campellsport, Wis.
y J. Stewart, Walrath, Wis.
an H. Bandemier, Corp., 3718 S. Union Ave., hicago.
E. Hennessy, 100 Montana St., Morris, Minn.
Warner, Hannibal, Wis.
A. Yonker, Bloomer, Wis.
w M. Anderson, 186 Walnut St., Batavia.
Smasal, R. D. 4, Box 15, Stanley, Wis.
Petersen, Corp., Lindrise, Denmark.
r O. Kopang, Deerfield, Wis.
r C. Hammill, Waterville, Minn.
D. Whitman, 2002 Loyd St., Milwaukee, Wis.
Vincent Juszczyinski, Thorp, Wis.
Russell L. McKeand, National Military Home, Marion, Ind.
Clarence O. Riederer, Corp., 608 8th St. E., Ashland, Wis.
Harry C. Adams, 110 Main St., Batavia.
Joseph G. Bill, Stanley, Wis.
William N. Johnson, Oregon, Wis.
Oliver A. Carpenter, Box 788, Virginia, Minn.
Tony Andriuzzo, 2654 Grand Ave., Chicago.
Alfonso DePaepe, R. D. 3, Lyndon Station, Wis.
Clyde E. Johnson, 2103 Green St., Rockford.
Walter R. Berglund, Corp., Marine on St. Croix, Minn.
Fred Tracy, R. D. 5, Amegow, Wis.
Ervin L. Barton, Mess Sgt., R. D. 2, Gray Court, S. C.
Arthur Studinger, Sgt., R. D. 1, Curtiss, Wis.
Roy J. Simpson, Sgt., 6437 Cottage Grove Ave., Chicago.
Elmer J. Haskin, Hopkins, Minn.
Fred G. Nordgren, 633 Doty St., Madison, Wis.
Leo R. McDermott, 279 Military St., Fond du Lac, Wis.
Richard C. Kerlin, 944 15 Ave., Milwaukee, Wis.
Oran Hiscok, R. D. 2, Sycamore.
Carl A. Moberg, Clinton, Minn.
Henry T. Schwalen, Corp., R. D. 1, Box 6, Roberts, Wis.
Charles F. Dougherty, 312 W. Lincoln Ave., Streator,
Henry G. Stienke, 632 Rose St., LaCrosse, Wis.
John McBrearty, 1521 S. Crawford Ave., Chicago.
August R. Zitur, 1413 S. German St., St. Cloud, Minn.
Albert Bein, Jr., R. D. 6, Mauston, Wis.
Charles H. Jarvis, Wyoming, Minn.
Joseph Olig, R. D. 41, Calvary, Wis.
Clifford Kinbark, Corp., Big Rock.
Arthur D. Johnson, 203 Union St., Neenah, Wis.
James T. Koza, 1324 W. 50th St., Chicago.
William Efram, R. D. 1, Box 57, Finlayson, Minn.
Fred G. Vehrenkamp, Wykoff, Minn.
Michael Sobkowiak, 1508 Adams St., LaCrosse, Wis.
Bert Eberts, Owen, Wis.
Oscar Kentala, Corp., Box 256, Iron Belt, Wis.
John M. Lightbody, Corp., Hazen, N. D.
Frank M. Thornmark, R. D. 1, LeRoy, Mich.
Joseph W. Christian, Coloma, Wis.
Nick A. Weigel, Marshfield, Wis.
Edward J. Schumitsch, 717 Pine St., Antigo, Wis.
Ernest C. Spohr, R. D. 17, Box 44, Grand Ridge.
Jesse S. LaFore, 143½ Mills St., LaCrosse, Wis.
Ludwig Gryniewicz, 122 E. 47th St., St. Charles.
Frank W. Remiker, Corp., 960 Beecher St., Milwaukee, Wis.
Frank Burg, R. D. 4, Box 104, Northfield, Minn.
Kotos Petkoff, 510 S. Main St., Burlington.
Lawrence Wuensch, 1418 Johnson St., LaCrosse, Wis.
William Strittmater, 1410 Denton St., LaCrosse, Wis.
Bennie L. Larson, R. D. 2, Baldwin, Wis.
Alphonse Rodake, R. D. 3, Box 131, Green Bay, Wis.
Joseph J. Mullenbach, R. D. 40, Calvary, Wis.
Claude J. Taylor, Corp., 2833 9th Ave., Rock Island.
Mike Mullenbach, St. Cloud, Minn.
Ralph De Floria, 822 S. Loomis St., Chicago.
Carl O. Nagel, R. D. 4, Mt. Carroll.
Otto M. Kloss, 928 Division St., LaCrosse, Wis.
Michaël Hourt, Roscoe, Minn.
George L. Amen, R. D. 1, Center, Mo.
Oscar Helgerson, Caledonia St., LaCrosse, Wis.
James E. Thompson, Corp., 916 E. 76th St., Chicago.
Martin N. Anderson, 110 5th St., Clooquet, Minn.
Joseph Strasser, 1200 Denton St., LaCrosse, Wis.
George Petrosik, 1103 S. 3rd St., LaCrosse, Wis.
Frank Karan, Pulaski, Wis.
Otto Frederick, Hill City, Minn.
Axel R. Anderson, 516 E. Burbust St., Belvidere.
George L. Thiele, 1128 West Ave. S., LaCrosse, Wis.
Aneurin Walters, Corp., 1424 E. 60th St., Chicago.

Frederick J. Kolb, 723 S. 8th St., LaCrosse, Wis.
Frank E. Schmidt, Medford, Wis.
Henry A. Lucas, Sgt., 3438 S. Paulina St., Chicago.
Rudolph E. Alff, Sgt., 1348 Water St., Columbus, Wis.
William Wesley, R. D. 2, Box 35, Stratford, Wis.
Ivar J. Larson, 1448 8th Ave., Rockford.
John A. Yurczyk, R. D. 1, Box 64, St. Joseph, Minn.
John P. Bennett, R. D. 3, Louisville.
Karl A. Johnson, Oneida.
Louis L. Cohen, Corp., 1248 S. St. Louis Ave., Chicago.
Benjamin K. Lloyd, 5134 Greenwood Ave., Chicago.
Lloyd P. Van Ness, 901 Elm St., Rockford.
Joseph W. Wilichowski, R. D. 3, Marathon, Wis.
Art H. Post, R. D. 1, Randall, Minn.
Emil R. Bergquist, 905 Weeks Ave., Superior, Wis.
Ernest Anderson, 705 8th Ave. S., Minneapolis, Minn.
Herman A. Johnson, 810 5th Ave., Two Harbors, Minn.
Walter P. Kinsella, Corp., 606 Springfield Ave., Chicago.
Walter P. Finke, R. D. 1, Woodale.
John A. Weigel, R. D. 6, Box 1, Marshfield, Wis.
Alexander Bohlman, 263 Griffith St., Fond du Lac, Wis.
Reinhold Wucherpfenning, R. D. 4, Box 47, Edgar, Wis.
Gustav Butzlaff, R. D. 5, Box 85, West Allis, Wis.
Emil Polkki, R. D. 3, Box 3, Minahga, Minn.
William Smith, Box 5, Avon, Minn.
Leslie F. Shepard, Corp., Pine River, Minn.
William H. Greiff, 914 High St., Sheboygan, Wis.
LeRoy Anderson, R. D. 1, Box 1, Strandquist, Minn.
James Lyons, 2243 Foster Ave., Chicago.
Oscar Lochert, 121 Strugeon Eddy Road, Wausau, Wis.
Alexander Weidman, R. D. 4, Marshfield, Wis.
Henry A. Winter, R. D. 5, Glencoe, Minn.
Albert J. Gebhardt, Corp., 2819 1st Ave. N., Minneapolis, Minn.
John A. Wisnewski, R. D. 2, Edgar, Wis.
Ora Upton, R. D. 1, Starland.
Charles J. Kugavda, 44th & Wood Sts., Chicago.
Clifford O. Holmes, 3423 Chicago Ave., Minneapolis, Minn.
William P. Henke, Box 96, Neshkoro, Wis.
Harold E. Paulson, 3352 32nd Ave. S., Minneapolis, Minn.
Martin Nelson, Corp., Sogndali, Dalene, Norway.
John Snyder, 318 Church St., Peru.
Albert A. Willman, R. D. 2, Abbotford, Wis.
Thomas Morrissey, 146 Elm St., Batavia.
Louis Londo, Manistique, Mich.
Otto Witberler, R. D. 2, Box 114, Marathon City, Wis.
Elmer S. Hansen, 351 15th Ave., East Moline.
Charles E. Klever, Kempster, Wis.
Herman L. Schwede, Corp., 826 Water St., Chippewa Falls, Wis.
Peter Gravesen, Holbak, Denmark.
George H. James, 913 Swetting St., Berlin, Wis.
Walter Wisowaty, R. D. 2, Thorp, Wis.
Peter J. Czyz, 1308 Madison Ave. S., Milwaukee, Wis.
William E. Weis, R. D. 4, Marshfield, Wis.
Oscar Kibort, 2040 Fowler St., Chicago.
John F. Coney, R. D. 1, Stroh, Ind.
Mathias Roehl, Corp., Hopkins, Minn.
John Grenda, Ironwood, Mich.
Earl A. Erickson, Sgt., 812 6th Ave. W., Ashland, Wis.
Frank W. Clock, Sgt., Drummond, Wis.
William H. McCluskey, Sgt., 190 Bellevue Ave., Eau Claire, Wis.
Joseph A. Suding, Box 134, Clayton, Wis.
William A. Olson, 702 Cleveland St., Red Wing, Minn.
Rudolph Weirup, R. D. 2, Sandstone, Minn.
Otto F. Kovic, 2711 Brighton Road, North S. Pittsburg, Pa.
Michael L. Casey, 430 W. 37th Place, Chicago.
Peter Peterson, 421 N. Bluff St., Janesville, Wis.
John Kuligowski, Corp., 869 11th Ave., Milwaukee, Wis.
Joseph Globis, 2920 Emerald Ave., Chicago.
Herman P. Swanson, Box 59, R. D. 4, Geneseo.
Harry Herbert, R. D. 34, North Perry, Wis.
Julius D. Gehrke, Sleepy Eye, Minn.
Peter Wunch, Rozellville, Wis.
Reuben C. Broadland, Corp., Milan, Wis.
Grube C. Berg, R. D. 2, Auburndale, Wis.
Henry J. Krause, R. D. 5, Ludington, Wis.
Joseph S. Sroka, 1019 13th Ave., Milwaukee, Wis.
Omer J. Therouk, 398 Main St., Holyoke, Mass.
Lloyd T. Kuntson, 120 S. 6th St., LaCrosse, Wis.
Simon O. Post, Box 108, Cottonwood, Minn.
Joseph Maslowski, 1642 3rd Ave., Milwaukee, Wis.
Walter Kuffel, Corp., 854 N. Paulina St., Chicago.
Martin Musich, 675 Aurora Ave., Aurora.
Joseph F. Boero, Box 333, Coal City.
Benjamin Steinbach, Box 43, Prairie du Chien, Wis.
William G. Wuest, Anoka, Minn.
Charles M. Green, Half Way, Mich.
Avedis K. Tomajaniah, Corp., 16 S. Wabash Ave., Chicago.
John Zdunek, Corp., 411 Plankington Ave., Cudahy, Wis.
John A. Johnson, Monmouth.
Morris Van Moffert, 2558 W. Superior St., Chicago.
Segvart Anderson, Moorhead, Minn.
Frank Koth, Corp., 1194 10th Ave., Milwaukee, Wis.
Carl E. Schlicht, 1714 S. 9th St., LaCrosse, Wis.
Francesco Bevinetto, 714 Milton St., Madison, Wis.
Freddie A. Bullert, R. D. 3, Brownton, Minn.
Oscar A. Holm, R. D. 1, South Range, Wis.
Carl A. Christenson, McGrath, Minn.
James J. O'Malley, 124 E. 52nd St., Chicago.
Joseph P. Burke, 2850 E. 91st St., Chicago.
Lorentz Weigel, R. D. 5, Marshfield, Wis.
Everett Anderson, 2925 12th Ave. S., Minneapolis, Minn.
Vincent Jagodzinski, 1145 9th St., LaSalle.
Andrew B. Hanson, R. D. 7, Morrison.
John J. Levora, 3921 W. Polk St., Chicago.
Gustave A. Lohrke, R. D. 2, Station D, Box 143 G, Milwaukee, Wis.
Arthur Hellard, R. D. 1, McCollsburg, Iowa.
John J. Moreland, Lynxville, Wis.
Homer V. Sankey, R. D. 2, Durand, Wis.
William Venasek, 122 Arthur Ave., S. E., Minneapolis, Minn.
Walter M. Kobus, Corp., 15 W. 9th St., Duluth, Minn.
Stanley A. Linder, 2878 Holmes Ave., S., Minneapolis, Minn.
John E. Bowan, R. D. 5, Box 28, Fond du Lac, Wis.
Hjalmer Hostvet, Corp., R. D. 3, Box 17, Thief River Falls, Minn.
Herbert F. Kelter, Palmetto, Fla.
James E. Docier, Sgt., Gray, Ky.
Angelos Petoros, Mundros, Lamnos, Greece.

COMPANY H, 341ST INFANTRY

Taylor Strawn, Capt., 121 Prospect Ave., Ottawa.
Floyd Moore, 1st Lt., 501 Saratoga St., Portland, Ore.
John F. Daley, 2d Lt., 902 N. Horsman St., Rockford.
Eugene Zahringer, 2d Lt., 5130 Ellis Ave., Chicago.
John H. Davidson, 2d Lt., 901 E. 55th St., Chicago.
John L. Mulligan, 1st Sgt., 86 Elm St., Cortland, N. Y.
Morton Pemberton, Mess Sgt., 515 9th St., Sacramento, Cal.
Eric A. Stromquist, Sup. Sgt., Commonwealth, Wis.
Mathias Huber, Corp., 2131 S. Central Park Ave., Chicago.
Fred W. Lipke, Mech., R. D. 10, Milton, Wis.
Walter H. Kaemlein, Mech., R. D. 2, Station B, Box 136, Milwaukee, Wis.
Anton J. Weber, Cook, Stratford, Wis.
Arthur L. Trispel, Mech., 3915 Walnut St., Milwaukee, Wis.
Henry D. Rau, Cook, Dorchester, Wis.
Elmer Livernash, Cook, 736 Jackson St., Wausau, Wis.
Ferdinand A. Mattke, Cook, Woodruff, Wis.
Martin Hamann, Bug., R. D. 4, Edgar, Wis.
Frederick Alexander, Sgt., 3039 Eads Ave., St. Louis, Mo.
Edward G. Lindquist, Sgt., R. D. 1, Iron Mountain, Mich.
Arthur R. Means, Sgt., 1121 Oak St., Beloit, Wis.
Conrad E. Miller, R. D. 3, Calumet, Okla.
Charley Storm, R. D. 2, Box 102, Sturgeon Lake, Minn.
Ole K. Davidson, Kanawha, Iowa.
Marion L. Jennings, R. D. 1, Farmington.

. Tuchner, 1015 Marion St., St. Paul, Minn.
A. Doege, R. D. 4, Bolivia, Minn.
M. Ronning, Corp., Spicer, Minn.
laug, R. D. 1, Box 42, Pine City, Minn.
A. Collien, R. D. 3, Meyville, Wis.
A. Eggleson, 110 N. State St., Wapacua, Wis.
d T. Preuss, R. D. 1, Montello, Wis.
. Britz, 103 Pearl St., Oshkosh, Wis.
r J. Ostlund, 803 Battle Ave., Cleveland, Ohio.
:e H. Alfson, R. D. 1, Harmony, Minn.
O. Mitchell, Corp., 2755 W. Adams St., Chicago.
l Youngbauer, 103 11th St., Cloquet, Minn.
E. Schumann, 520 Range St., Mankato, Minn.
A. Evans, 711 Hubbard St., Horicon, Wis.
iller, 2627 N. Kimball Ave., Chicago.
H. Vobach, 565 21st Ave., Milwaukee, Wis.
n J. Bariletti, Georgetown, Minn.
y Thomas, 12th Ave., W., Faribault, Minn.
Siebrecht, Corp., R. D. 2, Box 247, Wauwatosa, is.
Zio, R. D. 1, Box 27, Whitehall, Wis.
B. Elliott, 904 Garfield Ave., Duluth, Minn.
J. Carley, R. D. 2, Juneau, Wis.
. Kline, 197 W. 3rd St., Superior, Wis.
h F. Fyrk, 603 Cavour Ave., E., Fergus Falls, nn.
E. Mongerson, R. D. 1, Taylor Ridge.
Ruedy, R. D. 4, Box 4, Waseca, Minn.
Micholoski, Corp., 47 Hudson Ave., Brooklyn, Y.
Roehm, 408 Vincennes Ave., Blue Island.
arson, 204 E. 39th St., Chicago.
. Johnson, Box 3, Falum, Wis.
A. Peterson, Buffalo Lake, Wis.
D. Owens, R. D. 1, Alexander, Minn.
G. Friedrich, 49 Hudson St., Oshkosh, Wis.
t G. Drews, 1019 Oregon St., Oshkosh, Wis.
W. Cornell, Corp., 2448 Laurel Ave., Omaha, b.
l Williamson, Waubun, Minn.
P. Bertz, R. D. 1, Neosha, Wis.
W. Dais, R. D. 4, Hartford, Wis.
F. Mueller, 96 38th St., Milwaukee, Wis.
G. Mueller, R. D. 1, Taylor Ridge.
Kucewski, 2834 S. 50th St., Cicero.
J. Fessler, 56 Church St., West Chicago.
C. Jones, Corp., 23 N. Chapel St., Elgin.
Iorgerson, 17 S. 19th Ave., West Duluth, Minn.
B. Fournier, Alger, Mich.
s P. Bohen, R. D. 2, La Valle, Wis.
re A. Samuelson, R. D. 1, Box 28, Eggleston, nn.
J. Armstrong, Cushing, Wis.
P. Ouelette, 13 Ward St., Salem, Mass.
S. Hart, Alsona, Iowa.
Radke, 4259 S. Kilpatrick Ave., Chicago.
F. Harsen, 413 Hammond Ave., East End, Wis.
H. Dutcher, Sgt., Eagle River, Wis.
F. Cavanaugh, Sgt., 97 Summer St., Central lls, R. I.
Hoge, Corp., R. D. 1, Athens, Wis.
. Sandow, 460 27th St., Milwaukee, Wis.
l E. Germer, 240 Oak St., Oshkosh, Wis.
M. Redding, R. D. 2, Box 81, Goodhue, Minn.
W. Herrick, Draper, Wis.
l A. Harris, Dundas, Minn.
e W. Waterpool, Fairchild, Wis.
D. Majerus, Corp., 601 9th Ave., S., St. Cloud, nn.
l B. Myhre, Pelican Rapids, Minn.
M. Bell, 343 Wangoo St., Oshkosh, Wis.
rt Reimann, R. D. 4, Box 21, Westfield, Wis.
L. Roche, Red Granite, Wis.
l Hagstrom, R. D. 2, Ashland, Wis.
t Lupo, 655 N. May St., Chicago.
der Selfwoncuk, 705 Concord St., S., St. Paul, nn.
H. Voelker, Corp., R. D. 3, Fond du Lac, Wis.
C. Sandow, Westfield, Wis.
. Szylobrit, 1807 Hamilton St., Manitowoc, Wis.
Matchulla, Sauk Rapids, Minn.
J. Luebke, 410 15th St., Oshkosh, Wis.
L. Alvig, R. D. 1, Willmar, Minn.
E. Johnson, Corp., R. D. 1, Aledo.
Gobin, Superior, Allouez, Wis.
Pieper, Corp., 2115 W. 1st St., Dixon.
L. McDonough, 521 4th Ave., S., Minneapolis, nn.

Jay H. Borst, Park Rapids, Minn.
Julius Jaskolski, R. D. 3, Hayward, Wis.
Clifford O. Nelson, 101 School St., Geneva.
Joseph Gietz, 89 Kenwood Ave., Hammond, Ind.
Renny Engabritson, R. D. 2, Box 63, Appleton, Minn.
Carl J. Pike, R. D. 2, Oxford, Wis.
Felix Schimpf, Corp., 3644 Lombard Ave., Berwyn.
Joe Rubino, 1503 W. Ohio St., Chicago.
Louis Landa, R. D. 2, Red Lake Falls, Minn.
Arthur C. Neitzel, Tiedville.
Emil A. Sletta, R. D. 4, Box 38, Madelia, Minn.
Alexander Soda, R. D. 2, Box 61, Princeton, Wis.
Adam Pietras, 5108 W. 31st St., Cicero.
William Tumberg, R. D. 4, New York Mills, Minn.
Thomas Hurd, Corp., 701 Galena St., Aurora.
Theo. Gallitz, R. D. 3, Meyville, Wis.
Allan W. Coffman, Peru.
Joseph Przytarski, 966 Warren Ave., Milwaukee, Wis.
Christian Wurtz, Box 624, West Chicago.
Ottmar Gercke, 336 Grand St., Oshkosh, Wis.
Edward Pribil, 932 N. 13th St., Manitowoc, Wis.
Isidor Seppala, 828 Bleasane St., DeKalb.
John L. Davis, Corp., Green Lake, Wis.
Walter Jaskolski, R. D. 3, Hayward, Wis.
John L. Arnold, 601 N. 24th St., Lincoln, Neb.
Richard E. Henslin, R. D. 2, Box 57, Princeton, Wis.
Fred Breidel, R. D. 1, LaCrosse, Wis.
Elmer M. Lewis, R. D. 4, Fairbury.
Enoch Berresford, Box 427, Toluca.
William R Hommermiller, 619 McLean Ave., Tomah, Wis.
Arthur La Palme, Corp., 2037 Crystal Lake Ave., Minneapolis, Minn.
Joseph M. Brei, Sgt., Stratford, Wis.
Leo P. Heil, Sgt., Marathon, Wis.
Edwin W. Swanson, Sgt., 501 Omaha Ave., W., Washburn, Wis.
Peter Smith, R. D. 1, Box 7, Eden Prairie, Minn.
Carl M. Johnson, 208 N. 12th St., Superior, Wis.
Olaf Spersrud, 11 S. Monroe St., Stoughton, Wis.
Harry W. Drake, Wooddale, Wis.
Truman Roege, R. D. 4, Bradford.
William C. Daterman, 711 Liberty St., Morris.
Louis A. Dahnke, Corp., Fairmont, Minn.
Joseph C. Smith, Antioch.
Charles Berna, R. D. 2, Box 41, Athens, Wis.
Samuel Sillanpaa, Laurel, Minn.
Harry A. Koski, R. D. 1, Box 42, Brul, Wis.
Anton L. Nighbor, 1003 Webster St., Berlin, Wis.
Joseph E. Carlson, R. D. 3, Box 13, Amery, Wis.
John B. Thill, care Joe Grenier, R. D., Forest Lake, Minn.
Edmund A. Schroeder, Corp., 1164 Highland Ave., Oak Park.
Clarence M. Haugen, 1609 Ballou St., Chicago.
Steve Danovich, 121 W. Main St., S., St. Charles.
Leo E. Betz, R. D. 1, LaCrosse, Wis
Elmer L. Katzman, R. D. 3, Lake Geneva, Wis.
Joseph J. Gnorski, R. D. 1, Pleasant Prairie, Wis.
Albert J. Rieck, R. D. 2, Lake City, Minn.
John J. Rempel, Butterfield, Minn.
James McGlynn, Corp., 926 N. 14th St., DeKalb.
Sante Diantoni, 812 Park St., Kenosha, Wis.
Freddie Bibeau, R. D. 2, Box 22, Balsam Lake, Wis.
Thorville Johnson, R. D. 1, Hayward, Wis.
Anton B. Smith, R. D. 1, Box 3, Webster, Wis.
Matt Hautanaki, Box 91, Maple, Wis.
Carl B. Brickner, R. D. 1, Box 71, LaCrosse, Wis.
Nathan Kalk, 217 E. 53rd St., Chicago.
Harold D. Spaulding, Box 375, Wyoming.
Fred J. Schultz, 514 Chatfield St., Winona, Minn.
Max M. Schultz, R. D. 2, Box 15 A, Evansville, Minn.
Carl E. Berlin, R. D. 1, Pennock, Minn.
Herbert W. Mathews, R. D. 1, Box 71, Whitewater, Wis.
Thomas F. Ivers, 2635 W. 36th St., Chicago.
August H. Techlow, 913 11th St., Oshkosh, Wis.
Frank G. Drake, Corp., 4648 Columbus Ave., S., Minneapolis, Minn.
Louis Nielson, R. D. 3, Cedar Falls, Iowa.
Harry Jameson, 1755 Hill St., Racine, Wis.
John Knutson, 204 W. 2nd St., Superior, Wis.
Willie H. Henslin, R. D. 4, Box 73, Appleton, Minn.
Andrew A. Roisum, 1617 6th Ave., N., Minneapolis, Minn.
Thos. E. O'Brien, 4723 Calumet Ave., Chicago.
Paul Palmer, 306 S. 1st West St., Provo, Utah.
Ewald E. Smith, R. D. 6, Fond du Lac, Wis.

Henry B. Wagner, 2009 Cherry St., Milwaukee, Wis.
Louis Calli, 1461 Yates Ave., Beloit, Wis.
William Gronlund, R. D. 3, Box 4, Sebeka, Minn.
Frank H. Boyle, 1121 N. Ridgeway Ave., Chicago.
Bernard L. Garbisch, R. D. 1, Granton, Wis.
Ben L. Anderson, Box 173, Capron.
Martin J. Monk, Corp., North Kaukana, Wis.
August Newmann, L. Box 84, Bensonville.
Martin Sparby, Sgt., R. D. 1, Mosinee, Wis.
John Grabowski, Sgt., R. D. 4, Marshfield, Wis.
Carl L. Plank, Corp., R. D. 6, Box 36, Wausau, Wis.
Adolph T. Tischer, Beaver Dam, Wis.
Clemens Stenz, R. D. 30, Malone, Wis.
Martin Marchart, R. D. 5, Cadott, Wis.
Rudolph F. Derge, R. D. 2, Allenton, Pa.
Frank Hodge, R. D. 4, Box 80, Appleton, Minn.
John Benson, R. D. 2, Box 99, Greenfield, Wis.
Edgar E. Broege, Corp., R. D. 1, Janesville, Wis.
Oscar Carlson, R. D. 1, Box 131, Frederick, Wis.
Fritz Martens, Box 53, Walworth, Wis.
Arthur Werner, Long Prairie, Minn.
Peter Christenson, 735 Mason St., Rhinelander, Wis.
Harry L. Beachtel, R. D. 36, Eagle, Wis.
Burk C. Darrow, R. D. 3, Manston, Wis.
Thomas C. Olsson, 10[illegible]2 N. Clark St., Chicago.
Leonard F. Ward, 511 W. 60th St., Chicago.
John Chudzik, 1224 Ohio St., Chicago.
William T. Smith, 114 6th St., Fond du Lac, Wis.
Ambrose J. Ruane, Karlsruhe, N. D.
Oscar Olson, Box 76, Marseilles.
Louis P. Cooney, Elroy, Wis.
George Ostgaarden, R. D. 1, Fertile, Minn.
David S. Stevenson, 444 4th Ave., Ottawa.
Joseph Dombkowski, 827 N. Tripp St., Chicago.
Stanley Szelogowski, 603 Dakota St., Milwaukee, Wis.
Nathan H. Hand, R. D. 1, Roch Falls.
Charles Bradley, Stone Lake, Wis.
Charles C. Baker, Barnesville, Minn.
John H. Tangen, Box 23, Fosston, Minn.
Frank B. Verg, 416 Union St., Watertown, Wis.
Gustav Halverson, 481 11th Ave., Milwaukee, Wis.
Joseph F. Blasko, R. D. 5, Box 32, Chetek, Wis.
Michael Buda, 1250 W. 50th St., Chicago.
Frank B. Cook, R. D. 1, Osceola, Wis.
Henry E. Staehler, 206 Dundee Ave., Elgin.
Alvin P. Stoick, R. D. 2, Bellingham, Minn.
Fred A. Dvorak, Box 267, Hopkins, Minn.
John A. Anderson, 209 Jefferson St., Geneva.
Henry J. Mueller, Corp., R. D. 1, Box 45, Taylor Ridge
John F. Fleason, 722 Mill St., LaCrosse, Wis.
Carl A. Halverson, Albon (Rosholt), Wis.
Fred C. Kowalk, R. D. 2, Box 13, Colby, Wis.
Joseph Kulik, 1404 Halsted St., Chicago.
Victor Benson, 350 Linden St., Kenosha, Wis.
Albert Foss, R. D. 2, Box 51, La Valle, Wis.
Knute A. Anderson, Box 21, Erwen, Mich.
Arthur Marshall, Corp., Lilly, Wis.
George Conners, R. D. 2, Osceola, Wis.
Frank J. Eckel, 1102 Woodbridge St., St. Paul, Minn.
Clarence V. Lurvey, 602 High St., Whitewater, Wis.
Dominico Demaio, Vin Uditori Cartile Magnasca, Palmero, Italy.
William Drinkwine, Station "B," Box 89, Superior, Wis.
Clarence Faulkner, R. D. Black River Falls, Wis.
Gustav W. Larson, Carlsburg P. O., Grantsburg, Wis.
Raymond B. Cutts, 503 E. 15th St., St. Amarillo, Tex.
Ferdinand J. Denst, 10204 Hokie Ave., Chicago.
Victor C. Mackenzie, 205 Washington St., Beaver Dam, Wis.
Orville C. Carey, 406 Miror St., Appleton, Wis.

HEADQUARTERS, THIRD BATTALION, 341ST INFANTRY

Willis P. Coleman, Lt. Col., 53 W. Willow Grove Ave., Chestnut Hill, Philadelphia, Pa.
Trowbridge A. Warner, 1st Lt., Marbledale, Conn.
Stanley D. Anderson, 1st Lt., 104 Western Ave., Lake Forest.
George W. Anderson, Bn. Sgt. Maj., 501 Burlington St., Mendota.
George J. Schumacher, Corp., 1118 LaCrosse St., La Crosse, Wis.
George Laier (1), R. D. 1, Hayward, Wis.
Roy D. Lindsay (1), 516 Aurora St., Antigo, Wis.
Edmund J. Christensen, R. D. 4, Waupaca, Wis.
George R. Sery, 78 40th St., Milwaukee, Wis.

COMPANY I, 341ST INFANTRY

Frank H. Templeton, Capt., 642 Washington Blvd., Oak Park.
Raymond MacDonald, 1st Lt., 369 MacDonald St., Oconto, Wis.
Lawrence Howard, 1st Sgt., 4533 W. Gladys Ave., Chicago.
Arthur Friedman, Sup. Sgt., 306 2nd St., Wausau, Wis.
Clarence LaCerte, Mess Sgt., 228 3rd Ave., N., Wausau, Wis.
William L. Wollin, Sgt., 513 Ogden St., Jefferson, Wis.
Sortie H. Pearson, Sgt., 918 1st Ave., Wausau, Wis.
William Fischer, Cook, 435 Elm St., Antigo, Wis.
Emil J. Jesse, Cook, 809 Hamilton St., Wausau, Wis.
Arthur Raduechel, Cook, 411 2nd Ave., N., Wausau, Wis.
Carl E. Gast, Cook, Pearl City.
Abraham Keayes, 814 Park Ave., Wausau, Wis.
George Borchers, Bug., 1113 E. Johnson St., Madison, Wis.
Otto G. Schensky, Bug., Cottage Grove, Wis.
Frederick Ridgway, Corp., 609 Irving Park Blvd., Chicago.
Henry W. Simon, R. D. 2, Dane, Wis.
Charles N. Hamm, Random Lake, Wis.
Walter B. Scott, 720 N. 9th St., Estherville, Iowa.
John J. Schultz, R. D. 2, Ellendale, Minn.
Elmer O. Peterson, R. D. 3, Box 158, Hayward, Wis.
Roy W. Kearsey, Fairdale.
William P. Aven, Corp., 107 W. Cedar St., St. Charles.
Victor Anderson, Howard Lake, Minn.
Hans R. Romnes, Sacred Heart, Minn.
Gustaf W. Johnson, 915 State St., DeKalb.
Clarence Lilich, 3761 Kosciusko Ave., St. Louis, Mo.
Arthur T. Palmer, R. D. 1, Box 42, Forest Lake, Minn.
Wilmar J. Larson, R. D. 1, Mason, Wis.
John C. Mondloh, Corp., 811 14th Ave., N., Minneapolis, Minn.
Henry E. Johnson, R. D. 2, Belaton, Minn.
Ward B. Large, Corp., R. D. 5, Fond du Lac, Wis.
Nicholas Munsch, R. D. 7, Waseca, Minn.
Henry J. Granum, R. D. 2, Holmen, Wis.
Edwin F. Schuetz, Lebanon.
Rudolph Norgard, Howell, Mich.
Herman O. Engebretson, 321 State St., Detroit, Minn.
Ernest D. Holman, Osseo, Wis.
John F. Caine, 1352 E. 70th St., Cleveland, Ohio.
Charles Slad, 3246 W. 24th St., Chicago.
George L. Trepton, Box 102, Trego, Wis.
Henry A. Groth, R. D. 1, Rubicon, Wis.
Eli Stahlberg, Dayton, Minn.
James C. Ferry, Box 42, Troy Center, Wis.
Charles R. Briggs, Corp., 24 E. Delmar Ave., Alton.
Joseph Rauenhorst, R. D. 1, Pine Island, Minn.
Albert Piringer, 416 W. University Ave., St. Paul, Minn.
David W. Bloomberg, Star Route, Deerwood, Minn.
Helmer N. Skutley, Taylor, Wis.
Otto Jagow, R. D. 1, Mayville, Wis.
Harry W. Sampson, 255 Smith Ave., Minneapolis, Minn.
Halvor Bjugson, Box 4, Trail, Minn.
Robert Des Jarlais, Corp., 740 2nd St., Menasha, Wis.
Alfred Anderson, Finlayson, Minn.
Joseph Popejoy, 217 Wallace St., Sterling.
William H. Germer, R. D. 2, Oregon, Wis.
Willard F. Helf, 366 Division St., Oshkosh, Wis.
Richard Lucht, R. D. 1, Box 38, Wausau, Wis.
John Crotan, R. D. 2, Walworth, Wis.
William Herlitzka, Gen. Del., LaCrosse, Wis.
Frank P. Marshall, Corp., Eagle Grove, Iowa.
John P. Kella, 1009 Market St., DeKalb.
Francesco Fontana, 749 W. Washington Ave., Madison, Wis.
Stanley Bielawski, 8952 Houston Ave., South Chicago.
Alfred Schultz, R. D. 2, Fox Lake, Wis.

C. Olson, R. D. 2, Morrison.
r W. Cook, 496 Chicago St., Elgin.
Gilberg, 514 19½ Ave., W., Duluth, Minn.
ce Miller, Corp., 3425 16th Ave., S., Minneapolis, inn.
K. Chadsey, 1410 4th St., Fort Madison, Iowa.
d F. Bibby, Sgt., 823 3rd Ave., S., Wausau, Wis.
n F. Blue, Corp., R. D. 1, Christopher.
. Brown, Sgt., 1105 Prospect Ave., Wausau, Wis.
B. Helms, Denver, Iowa.
ore H. Janke, Westfield, Wis.
s P. Brennan, R. D. 1, Box 69, Kilkenny, Minn.
J. Schmanski, 7046 Dante Ave., Chicago.
s Knight, E. 6th St., Black Falls.
ce E. Klock, 3217 Wentworth Ave., Chicago.
. Work, Corp., R. D. 4, Willow Springs, Mo.
Miller, R. D. 1, Box 81, Weyauwega, Wis.
C. Rueckert, Olivia, Minn.
Klandrud, Box 135, Onalaska, Wis.
A. Marschner, Fox Lake, Wis.
H. Ollerman, 63 N. Union St., Fond du Lac, is.
Novak, R. D. 1, Box 73, Pine City, Minn.
I. Johnson, Hartley, Iowa.
. Bergerson, Corp., R. D. 1, Box 18, Hawley, inn.
n F. Schave, Browning, Wis.
Huseby, R. D. 1, Box 76, Ringle, Wis.
Weber, Corinth, Wis.
Campbell, Arena, Wis.
W. Wester, 1701 Iowa Ave., Superior, Wis.
Salvatori, 2435 S. Oakley Ave., Chicago.
eurer, R. D. 41, Calvary, Wis.
Kwarcinski, Corp., 1526 W. Walton St., Chicago.
re Schneider, R. D. 2, Box 68 A, Fairfax, Minn.
askos, 656 W. Madison St., Chicago.
Peterson, R. D. 9, Menomonee, Wis.
A. MacHale, 311 E. 61st St., Chicago.
C. Koepsel, R. D. 2, Manitowoc, Wis.
Hotala, R. D. 1, Holdingford, Minn.
V. Anderson, Box 123, Dunnell, Minn.
roell, Box 421, Washburn, Wis.
P. Bracken, R. D. 4, Belvidere.
. Lofgren, R. D. 4, West Concord, Minn.
redeson, R. D. 2, Alberta, Minn.
arker, 115 Forest Park Blvd., Janesville, Wis.
t Skaarer, R. D. 2, Ortonville, Minn.
. Fisher, Corp., 435 Elm St., Antigo, Wis.
P. Poths, Box 326, Amboy.
. Bass, R. D. 1, Round Lake, Minn.
. Wolski, 930 Pulaski St., Milwaukee, Wis.
C. Huber, 300 Moseley St., Elgin.
nn Peterson, R. D. 1, Box 26, Mason, Wis.
H. Long, Box 287, Genoa Junction, Wis.
A. Wisner, R. D. 1, Box 56, Spooner, Wis.
ice J. Ellis, Corp., Marbury, Ala.
J. Zasada, Ripon, Wis.
Erickson, Star Route, Grygla, Minn.
Kilian, R. D. 1, Box 98, Wausau, Wis.
K. Philley, Louisburg, Minn.
Schlesinger, 913 Lytle St., Chicago.
Mabie, R. D. 1, Box 39, Loyal, Wis.
Jaenicke, R. D. 2, Box 78, Ixonia, Wis.
Backes, North Aurora.
Veis, R. D. 4, Marshfield, Wis.
enson, 725 9th Ave., S., Minneapolis, Minn.
S. Robbins, Sgt., 619 W. Main St., Madison, Wis.
J. Marx, Sgt., 211 Division St., Wausau, Wis.
W. Olson, R. D. 1, Box 22, Odin, Minn.
G. Lindner, R. D. 1, Hayward, Wis.
J. Braun, Box 2, Arcadia, Wis.
. Dickwisch, Sutter.
ice W. Fisk, Box 189, St. Croix Falls, Wis.
W. Hillberg, R. D. 4, Box 71, Amery, Wis.
. Eggert, Corp., 627 N. 7th St., Sheboygan, Wis.
Olson, R. D. 3, Box 22, Hayward, Wis.
nd P. Scherrei, 891 New York Ave., St. Francis, s.
G. Nassen, Ceylon, Minn.
d Hallquist, R. D. 1, Box 47, Hector, Minn.
G. Hultin, 738 Magnolia St., St. Paul, Minn.
lby, R. D. 1, Ashland, Wis.
Schmudlack, R. D. 2, Montello, Wis.
P. Rice, Hannaford, N. D.
. Shufelt, R. D. 2, Oconto, Wis.
H. Ryan, Roberts, Wis.
Sereas, Algoma, Wis.
H. Stumph, Star Route, Spooner, Wis.
Ludwig C. Schwanke, R. D. 4, Westfield, Wis.
Paul E. Golie, Box 302, Watson, Minn.
Anton J. Hetzel, Neosho, Wis.
Otto L. Geldmacher, 1136 Belleville Ave., Elgin.
Joseph Schardt, N. Minnesota St., New Ulm, Minn.
William L. Huper, R. D. 2, Wells, Minn.
Allen Loch, R. D. 2, Hayward, Wis.
Albert Nelson, Aros, Box 4, Bjasjolagard, Sweden.
Walter Grunewald, 403 5th St., Watertown, Wis.
Emil E. Myer, 456 Walnut Ave., Elgin.
Alfred Olson, Box 416, Washburn, Wis.
John R. Evans, Corp., Box 143, Lostant.
Clark E. Gibney, R. D., Elroy, Wis.
Walter W. Nelson, R. D. 2, Magnolia.
Rudolph Nelson, R. D. 1, Felton, Minn.
Arthur W. Sallen, Appleton, Minn.
Henry W. Foster, R. D. 2, Box 49, Alpha, Minn.
Elmer C. Folsom, R. D. 6, New Richmond, Wis.
Bernhard Gloede, R. D. 2, Mayville, Wis.
Mathias Thunee, R. D. 1, Box 23, Winger, Minn.
Albert Robertson, 2516 W. 12th St., Duluth, Minn.
Herbert Bergner, Box 41, Pulcifer, Wis.
William A. Hubner, 503 4th Ave., S., Moorhead, Minn.
Oscar A. Otto, 1145 12th St., Milwaukee, Wis.
William Domenico, 1022 Hawthorne Ave., Minneapolis, Minn.
Orville P. Stephens, R. D. 2, Mason, Wis.
Martin Hansen, Lake Geneva, Wis.
Herman F. Drehmel, R. D. 4, Augusta, Wis.
Valentine J. Eull, Robbinsdale, Minn.
John S. Johnson, 904 E. 6th Ave., Duluth, Minn.
Anton Holzbauer, 1011 4th St., Oshkosh, Wis.
Fred J. Peters, R. D. 4, West Chicago.
Helmuth Boettcher, 868 22nd St., Milwaukee, Wis.
Arthur C. Irvin, Mount Morris.
Samuel H. Swift, Benton, Wis.
Henry L. Knitter, 1125 N. Hoyne Ave., Chicago.
John J. Farrell, Corp., 3838 S. Union Ave., Chicago.
Edward Mueller, Corp., 302 9th St., Watertown, Wis.
Einar A. Kyrk, R. D. 5, Geneseo.
Christ Ferman, R. D. 1, Comstock, Wis.
Sivert Larson, Box 46, Winter, Wis.
Sever Johnson, R. D. 3, Bangor, Wis.
Michael J. Hoben, Henderson.
Rhine G. Knitter, R. D. 4, Box 37, Westfield, Wis.
Ben Orlikoske, Corp., 719 5th Ave., Stevens Point, Wis.
James Van Cura, Mech., 2236 S. Kolin Ave., Chicago.
Hans Nelson, South Stillwater, Minn.
George E. Lowers, Winter, Wis.
John Fuller, Glidden, Wis.
Louis Modeen, 1413 28th St., Minneapolis, Minn.
Sigurd T. Hansen, Sleepy Eye, Minn.
Joseph Jacques, 124 E. 75th St., Chicago.
John M. Brown, Corp., 312 4th St., Milwaukee, Wis.
Russell Phillips, R. D. 1, Brainerd, Minn.
John W. Heger, R. D. 10, Watertown, Wis.
Arthur Gollnick, R. D. 2, Box 84, LaCrosse, Wis.
Axel E. Nelson, 611 1st St., Rock Island.
Leonard Scott, 175 Pleasant St., Freeport.
Steve McDonald, R. D. 1, Newaygo, Mich.
Ole Fredrickson, Deronda, Wis.
Alfonso Steinbach, Corp., Ringle, Wis.
Louis W. Hanson, R. D. 1, Bangor, Wis.
Otto L. Jasheck, R. D. 4, Westfield, Wis.
Arthur Hareho, R. D. 1, Mindoro, Wis.
Ernest Therisult, Blackduck, Minn.
Marcel DeSmedt, 2811 R. R. St., Duluth, Minn.
John A. Knackert, R. D. 4, West Allis, Wis.
Olaf I. Rykken, 704 "A" St., Willmar, Minn.
Michael Dosdall, Bay City, Wis.
Harry S. Amundson, Ruthton, Minn.
Louis Muritz, 884 College Ave., Appleton, Wis.
Adolph J. Zelke, R. D. 3, Neshkoro, Wis.
Carl Fiebelkern, 3116 E. 22nd St., Minneapolis, Minn.
Maurice C. Austin, 356 Vernon Ave., Beloit, Wis.
Elonzo Johnston, Box 44, Fort Ripley, Minn.
Fritz Heuer, R. D. 1, Bangor, Wis.
Raymond P. Seidel (1), 410 Western Ave., Blue Island.
Hans Peterson, R. D. 2, Capron.
Anthony Przybyl, Berlin Road Route, Ripon, Wis.
Walter F. Wierzchoslawski, 812 Madison St., Beaver Dam, Wis.
Leslie W. Mann, 77 Highland Ave., N., Minneapolis, Minn.
John E. Swenson, Meridian, Wis.
John A. Anderson, 1214 7th St., Superior, Wis.
Farnum Hubert, 35 Grant St., Oshkosh, Wis.
Twaif L. Gapinski, 1226 Pulaski St., Peru.

Sam Crea, 407 Cedar St., Hibbing, Minn.
Paul G. Heintz, Neosho, Wis.
Roy W. Drager, R. D. 1, Alpha, Minn.
Joseph Mogentale, 522 E. 115th St., Chicago.
Merton R. Ottman, Moquah, Wis.
Bruno J. Schneider, R. D. 38, Box 29, Malone, Wis.
Sam Mott, Mishicott, Wis.
William P. Simpson, Corp., 326 27th St., Milwaukee, Wis.
Julius Strubbe, 352 Walker St., Milwaukee, Wis.
Alexander Malapetsas, 3327 Michigan Ave., Indian Harbor, Ind.
James F. Kelly, 5837 Carpenter St., Chicago.
Anton J. Balza, 303 N. Maple Ave., Green Bay, Wis.
John P. Hayner, 1540 N. 19th St., Sheboygan, Wis.
Anton J. Wlosczanski, 8413 Mackinaw Ave., Chicago.
Frank X. Buchanan, 1704 Wells Ave., Escanaba, Mich.
Walter Shrie, R. D. 2, Box 66, Neshkoro, Wis.
John B. Kaspzak, Sgt., R. D. 1, Box 63, Hatley, Wis.

COMPANY K, 341ST INFANTRY

William F. Schroeder, Capt., 532 Elm St., Rock Island.
Edward S. Marples, 1st Lt., 1013 Dempster St., Evanston.
Walter A. Rather, 1st Sgt., New Holstein, Wis.
Ray Shoemaker, Sgt., Whitmore Apts., No. 5, West 1st South St., Salt Lake City, Utah.
Clarence Larson, Sgt., 1010 Wisconsin St., Stevens Point, Wis.
Harry Beggs, Sup. Sgt., 1019 N. Keystone Ave., Chicago.
Carl Unrath, Mess Sgt., 1830 Kedzie Ave., Chicago.
John M. Koltz, Mech., R. D. 1, Stevens Point, Wis.
Walter Dobratz, Mech., 456 22nd St., Milwaukee, Wis.
Frank Wagner, Mech., R. D. 1, Adams, Minn.
Frank G. W. Koch, Mech., R. D. 1, Fremont, Wis.
Steve Ramzyk, Cook, R. D. 2, Stevens Point, Wis.
John J. Murphy, Cook, 3819 S. Halsted St., Chicago.
Reinhard Marquardt, Cook, Marion, Wis.
James Zagone, 930 Milton Ave., Chicago.
Carl Anderson, Box 31, Ormsby, Minn.
Karl Anderson, R. D. 1, Box 21, Lynn Center.
John T. Baker, 505½ E. Hennipen Ave., Minneapolis, Minn.
Toby Behnen, Box 167, Richmond, Minn.
Jasper Berfeldt, Newport, Minn.
Fred S. Berger, South Stillwater, Minn.
Edward H. Ganschow, Sgt., 1616 Humboldt Blvd., Chicago.
August J. Berger, R. D. 1, Medford, Wis.
William Bergerson, 162 Blaine St., Batavia.
Fred C. Bleich, 182 Elm Ave., Elmhurst.
Clarence Boys, R. D. 1, St. Peter, Minn.
Alexander Bramer, Corp., 105 N. 9th St., Watertown, Wis.
Lewis J. Brant, Box 344, Monticello, Minn.
Edward Brichta, 2704 W. 24th Place, Chicago.
Max C. Blohm, 10509 Ave. "L," Chicago.
Almin H. Britt, Mocks Creek, Mo.
Ernest F. Budig, Cottage Grove, Wis.
Peter Budnick, Box 261, North Branch, Minn.
Edward Buhler, R. D. 3, Waunakee, Wis.
William Bultman, R. D. 3, Madison, Wis.
James Burridge, 325 Plum St., Aurora.
Albert Burud, R. D. 2, Ulen, Minn.
George V. Hargrove, Corp., 89 Howard Ave., Detroit, Mich.
Edward Calkins, Box 47, Mercer, Wis.
Vito Carilla, 910 W. Taylor St., Chicago.
Adam Chekas, 8636 Baltimore Ave., Chicago.
Viggo Christensen, R. D. 1, Tyler, Minn.
Herschel A. Cook, London Mills.
Fred Dallmann, New Ulm, Minn.
William Ballwanz, Corp., 73 E. 100th St., Chicago.
Alvin Dethloff, 1443 10th St., Milwaukee, Wis.
Lester Dorgeloh, 1186 Selby Ave., St. Paul, Minn.
Augustine Drezdzon, 994 Midland Ave., Milwaukee, Wis.
Elmer E. Drogsvold, R. D. 1, Stoughton, Wis.
Milton A. Eberle, 365 Hoffman Ave., St. Paul, Minn.
Mathew Engel, 2202 Penn Ave., N., Minneapolis, Minn.
Alex Engstrom, Antler, N. D.
Ernest Beltengren, Corp., 422 2nd St., Willmar, Minn.
Clarence Erickson, Box 306, Heron Lake, Minn.
Louis J. Fiore, 907 Sholto St., Chicago.
Thomas Flannigan, Olivia, Minn.
Gustav Fossen, R. D. 2, Madison, Minn.
August Franke, Cook, R. D. 5, Box 27, Sleepy Eye, Minn.
Otis George, White Sulphur Springs, W. Va.
John Gimera, R. D. 2, Cornell.
Bartol P. Fleiss, 970 N. Water St., Milwaukee, Wis.
Paul J. Granlund, R. D. 3, Monticello, Minn.
Thomas Griffin, Clare.
Hans J. Grostad, R. D. 1, Box 6, McGregor, Minn.
Edward Hamshire, R. D. 2, Marshall, Wis.
William Helmer, Danube, Minn.
Frederick Hendrickson, R. D. 1, Box 78, Madison, Wis.
Marian Duraski, Corp., 717 Mitchell St., Milwaukee, Wis.
James B. Herridge, R. D. 2, Sparland.
Stephen Hnath, R. D. 2, Box 76, Ashland, Wis.
Asa M. Reece, Sgt., Walnut St., Mechanicsburg, Ohio.
Joseph Holsinger, 3rd St., Peru.
Henry A. Hommen, 703 Ridge St., Stoughton, Wis.
Louis V. Hribal, 218 Berlin Ave., Rockford.
John E. Huet, Hurley, Wis.
Anton Jaeckel, Box 115, Neosho, Wis.
Albert Johnson, R. D. 3, Box 56, Frederick, Wis.
Frank P. Lorenz, Corp., 332 Grove St., Aurora.
Alfred Johnson, Cambridge, Wis.
John W. Johnson, 1909 W. 2nd St., Duluth, Minn.
Frederick Johnson, R. D. 2, Box 58, Londsdale, Minn.
Walter W. Johnson, R. D. 1, Box 02, Clear Lake, Wis.
Rees P. Jones, R. D. 2, Box 41, Garvin, Minn.
Martin Jorgensen, 642 14th Ave., S. E., Minneapolis, Minn.
Leo J. Kaiser, R. D. 3, Box 31, Gary, Minn.
Herbert Moses, Corp., Northfield, Minn.
Alex Zdanowich, 10548 Erickson Ave., Pullman.
Fred A. Kalk, R. D. 1, Box 18 A, Rib Lake, Wis.
Glen R. Wroten, R. D. 1, Box 1, Clear Lake, S. D.
Otto P. Kienast, R. D. 3, Box 77, Hartford, Wis.
Hugo E. Kleeker, R. D. 1, Watertown, Wis.
Mathias J. Klemmer, 627 South Park Ave., Oshkosh, Wis.
Nicholas M. Klink, R. D. 1, Lomira, Wis.
William Kaddatz, Corp., 3112 N. Washtenaw Ave., Chicago.
John C. Knaeble, 515 Plymouth Ave., N., Minneapolis, Minn.
Ernest R. Kopelke, R. D. 39, Box 20, Seymour, Wis.
Athanaseos Motsinis, 104 E. 5th St., St. Paul, Minn.
Julius J. Kramer, Willernie, Minn.
Otto H. Kroener, Norwalk, Wis.
Arthur H. Krueger, Buffalo Lake, Minn.
Richard Krueger, Maval, Wis.
Emory H. Powers, Corp., R. D. 1, Sunman, Ind.
John Kubie, Dowagiac, Mich.
Louis C. Kunert, R. D. 1, Box 35, Richwood, Wis.
George C. Laabs, R. D. 1, Box 55, Woodland, Wis.
Anthony J. LaBudd, 1458 W. Van Buren St., Chicago.
Edwin A. Lange, 258 High St., Oshkosh, Wis.
Arthur G. Larsen, Milltown, Wis.
Edwin Lauersdorf, R. D. 1, Box 14, Lowell, Wis.
Percey W. Rowe, Corp., 709 S. 2nd St., DeKalb.
Leslie A. Lawrence, 326 DuPage St., Elgin.
Ray Lawson, Star Route, Danbury, Wis.
Joe M. Leatch, R. D. 24, Oconomowoc, Wis.
Arthur G. Lee, Box 132, Verges, Minn.
Clarence Lee, R. D. 2, DeKalb.
Alvin F. Lehner, R. D. 1, Knowles, Wis.
Herman G. Lemke, R. D. 6, Box 106, Watertown, Wis.
Albert Latham, Corp., 212 N. Hamlet St., Marion.
Francis C. Leslie, R. D. 25, Oconomowoc, Wis.
Joseph Lessman, R. D. 1, New Brighton, Minn.
Frank Marek, 919 N. Elm St., Owatonna, Minn.
Frank Letman, Corp., 11604 Torrence Ave., Chicago.
Edward Johnson, Sherburn, Minn.
Adolph Lundgreen, R. D. 1, Box 14, Centuria, Wis.
William Schultz, Corp., 616 20th St., Milwaukee, Wis.
George Luce, West Salem, Wis.
Edward Olson, Sgt., 3146 1st Ave., S., Minneapolis, Minn.
William A. Anderson, Sgt., Johns St., Amherst, Wis.
Alvin R. Mabie, R. D. 1, Loyal, Wis.
Arthur A. Machet, Majestic Theatre Bldg., Chicago.
Ever H. Madison, R. D. 2, Pine City, Minn.
Frank Manders, 1413 Badger St., LaCrosse, Wis.

l L. Manke, 616 Clinton St., LaCrosse, Wis.
; J. Manley, Utica.
J. Garner, Corp., 1629 7th St., Portsmouth, Ohio.
apes, Box 197, Atkinson.
· J. Vold, R. D. 2, Pigeon Falls, Wis.
; L. Marsh, 315 14th St., Milwaukee, Wis.
1 R. Mason, R. D. 1, Camp Douglas, Wis.
leyers, 427 E. 4th St., Duluth, Minn.
W. Meng, R. D. 4, New Lisbon, Wis.
Marquardt, Corp., Hunting, Wis.
Michalski, 13 Greenfield Ave., North Chicago.
F. Miller, Corp., Jones Island, Milwaukee, Wis.
Miller, Corp., 1256 S. Troy St., Chicago.
; G. Mills, Corp., Kettle River, Minn.
A. Mode, Schlitz Hotel, Rhinelander, Wis.
Naftzger, R. D. 1, Erie.
N. Nelson, Box 3, Rushford, Minn.
E. Glawe, Corp., 331 4th Ave., Wauwatosa, Wis.
. Nelson, 1227 3rd Ave., Rockford.
e Nelson, Morris.
A. Nolan, R. D. 1, Box 76, Maple Plain, Minn.
Nelson, 2513 15th Ave., S., Minneapolis, Minn.
'. Nygren, Grasston, Minn.
R. O'Brien, 5643 S. Morgan St., Chicago.
. Oberaigner, Almena, Wis.
S. Nowak, Corp., 8207 S. Shore Drive, Chicago.
A. Oiseth, Kasson, Minn.
V. Olson, Alexandria, Minn.
Ostrum, Plymouth, Ind.
1 Passcouchi, 1016 S. May St., Chicago.
S. Paulson, 3352 32nd St., S., Minneapolis, Minn.
Peterson, R. D. 2, Aprin, Wis.
y J. Miotk, Corp., 3752 S. Ashland Ave., Chi-
go.
W. Pentek, 429 E. 91st St., Chicago.
l A. Petkus, 19 W. 2nd St., Charles.
ld L. Pett, R. D. 1, Comstock, Wis.
er Plummer, Box 33, Barnesville, Minn.
. Poss, Route 3, Oswego.
A. Powell, R. D. 1, Sharpsburg, Md.
A. McNulty, Corp., 9117 Drandon Ave., Chicago.
Rohalla, Mosinee, Wis.
Reinsberg, Lakeland, Minn.
I. Rierson, R. D. 4, Box 29, Caledonia, Minn.
W. Reilly, R. D. 2, Box 50, Neshkoro, Wis.
Reiter, 1402 Walnut St., Milwaukee, Wis.
: Roberts, R. D. 1, Fond du Lac, Wis.
d Rono, Box 82, Cuyuna, Minn.
L. Mesbauer, Corp., 13410 Baltimore Ave., Chi-
go.
A. Roy, Odanah, Wis.
n Ulis, Sgt., 129 Highland Ave., N., Minneap-
s, Minn.
oss, Sgt., 355 Franklin St., Stevens Point, Wis.
. Royden, R. D. 123, Sacred Heart, Minn.
W. Rummel, Fulton.
T. Sass, R. D. 36, Eden, Wis.
G. Sandeen, R. D. 4, Kirkhoven, Minn.
A. Schierholtz, Elmira, Ontario, Canada.
H. Schmidt, 36 14th St., Fond du Lac, Wis.
n F. Priebe, Corp., R. D. 2, Princeton, Wis.
Schroeder, 4029 Polk St., Chicago.
P. Schubert, 1742 Teutonia Ave., Milwaukee,
is.
Fred G. Schuler, 406 Herschel Ave., St. Paul, Minn.
Edward Schwartz, 917 S. 14th St., Manitowoc, Wis.
Wilfred Sharon, 320 W. 5th St., Superior, Wis.
Hiram Scott, Garrison, Minn.
Sivert A. Seeland, R. D. 3, Paynesville, Minn.
Henry A. Luehr, Corp., 2313 Hanna St., Fort Wayne, Ind.
Odin A. Selvig, Rushford, Minn.
Frank G. Senkyr, R. D. 2, Hopkins, Minn.
James J. Shekleton, R. D. 2, Box 74, Murdock, Minn.
John J. Shemchak, 1519 Madison St., Manitowoc, Wis.
Christian Shern, Corp., New Richmond, Wis.
Walter Shewmaker, Corp., Taylorville.
Paul J. Skonieczny, 785 Windlake Ave., Milwaukee, Wis.
George W. Wearmouth, Corp., Griffin, Sask., Canada.
John Skoog, 3427 6th St., N., Minneapolis, Minn.
Martin Soika, R. D. 1, Box 20, New Brighton, Minn.
Erick J. Solvik, Box 60, Cyrus, Minn.
Percy R. Steiner, Corp., 176 W. 5th St., Winona, Minn.
Clarence Strom, R. D. 2, Cannon Falls, Minn.
Herman L. Swanson, R. D. 1, Box 62, North Branch, Minn.
Clarence Swenson, R. D. 2, Cottage Grove, Wis.
Roy A. Warncke, Sgt., 11257 Lothair Ave., Chicago.
Melvin A. Swiggum, Soldiers Grove, Wis.
Roy L. Talberg, Ramey, Minn.
Philip Theusch, Box 382, Madison, Minn.
William Thiede, R. D. 4, Montello, Wis.
Charles Thompson, 926 27th St., Milwaukee, Wis.
Fred T. Thompson, 317 Hill St., Decorah, Iowa.
Milton Thompson, 2305 23rd Ave., S., Minneapolis, Minn.
Thorn C. Ernest, Corp., Box 584, Las Vagas, N. M.
Merrit G. Turner, Rock Falls.
Fred E. Ulrich, 2515 2nd St., Peru.
James W. Uren, 617 Adams Ave., Eveleth, Minn.
George Wallace, R. D. 1, Pardeeville, Wis.
Oliver E. Ward, Rogers, Minn.
Joseph Wargula, R. D. 2, Box 67, Neshkoro, Wis.
Maitland Marsh, Corp., Waukesha, Wis.
Stanish Wargula, R. D. 2, Box 67, Neshkoro, Wis.
Emil H. Washinsky, Dooley, Mont.
Henry Waskow, 1632 25th St., Milwaukee, Wis.
Edwin C. Weline, R. D. 1, Box 65, Mason, Wis.
Edward Wessbecker, R. D. 2, Box 243, Young America, Minn.
Clarence Wilde, Box 148, Montello, Wis.
Christian Winter, R. D. 5, Box 32, Elizabeth.
John F. Centanino, Corp., 217 N. 26th Ave., W., Duluth, Minn.
Mitchell H. Wood, Box 1265, Washington, D. C.
Stanley B. Zabroki, 862 Duluth Ave., St. Paul, Minn.
Edward Zander, 109½ 21st St., Superior, Wis.
Monzo Zollver, Stone Lake, Wis.
Ervin J. Juhl, Corp., 2322 E. 5th Ave., Ashland, Wis.
Robert J. Grant, Sgt., Montello, Wis.
Edward Bjurstrom, Sgt., 1840 N. Kedzie Ave., Chicago.
Albert Frederickson, Sgt., Iola, Wis.
Erwin E. Langdon, R. D. 1, Minong, Wis.
Ludwig Reckholder, 263 Montauk Ave., Brooklyn, N. Y.
David Winetsky, 1659 Washington Ave., Bronx, N. Y.
Carl K. Olson, R. D. 2, Elbow Lake, Minn.

COMPANY L, 341ST INFANTRY

M. Burns, Capt., 429 N. Hazel St., Danville.
J. Wernsing, 1st Lt., Greenview.
s Sullivan, 1st Sgt., 1137 Tiffany St., New York
:y.
J. Williams, Corp., 127 N. LaVergne Ave.,
icago.
A. Klammer, Sup. Sgt., Kaukauna, Wis.
. Lipske, Mess Sgt., 1134 Franklin St., Apple-
, Wis.
L. Chambers, Cook, 714 Jackson St., Milwau-
, Wis.
Siebenthal, Box 7, Georgeville, Minn.
1 J. Ring, 924 Montana St., Chicago.
A. Burger, R. D. 3, Watkins, Minn.
B. Reardon, Mech., Tobacnoir St., Kaukauna,
s.
. Baker, Mech., Pine Island, Minn.
L. Wise, Bug., Box 31, Rollingstone, Minn.
n Lindeman, Mech., R. D. 3, Box 52, Porter,
nn.
Gilbert Sternitsky, Bug., R. D. 2, Granton, Wis.
George Schwister, Drum., R. D. 33, Black Creek, Wis.
Martin F. Abraham, Sgt., East Beakon Ave., New London, Wis.
Vernon L. Klein, Sgt., Hortonville, Wis.
George Neudeck, 320 S. 13th St., Sheboygan, Wis.
Ernest Olson, Payne, Minn.
Rocco D'Aurelio, Ortucchio P. D., Aquila, Italy.
Bronislaus Krzywda, 950 Dousman St., Milwaukee, Wis.
Isidor Stanislaw, 766 10th Ave., Milwaukee, Wis.
Thomas J. Simantel, 803 1st Ave., Sterling.
Raymond A. Larsen, Corp., R. D. 31, Leeman, Wis.
Harley Jacobson, R. D. 5, Cadott, Wis.
Max Young, Mora, Minn.
Albert Milbrandt, Bellingham, Minn.
Herman E. Lehwald, 767 15th Ave., Milwaukee, Wis.
Louis H. Kleist, Jr., 1066 Richards St., Milwaukee, Wis.
George Troppman, 604 Wilson St., Winona, Minn.

Elmer R. Sievert, Corp., Hartland, Wis.
Athanaseos Leakakos, 601 South East St., Oak Park.
Jacob P. Jensen, Askov, Minn.
Albert L. Johnson, Surte Glassworks, Sweden.
William A. Raduenz, 1314 Monroe Ave., South Milwaukee, Wis.
Nick N. Kubic, 1223 S. Peoria St., Chicago.
Elmer Ostermeyer, 6357 S. Rockwell St., Chicago.
Leo L. Zenk, 473 Washington St., Winona, Minn.
Charles A. McBride, Corp., Henry.
Warren E. Smith, R. D. 1, Clam Falls, Wis.
Reinhert J. Pabian, 1328 S. 11th St., Manitowoc, Wis.
Fred H. Saupe, R. D. 1, Box 2, Red Wing, Minn.
Carl O. Mangerson, 138 S. Brown St., Rhinelander, Wis.
Joseph A. Smith, 2196 Charles St., St. Paul, Minn.
Edmund E. Holmgren, Box 58, Chicago City, Minn.
Simon R. Haldorson, R. D. 1, Hersey, Wis.
Jesse L. Pearson, Corp., Stockton.
Thomas W. Barker, R. D. 1, Box 5, Wilton, Minn.
Laurence Liskowitz, 30 E. 10th St., Fond du Lac, Wis.
Julius T. Miller, R. D. 5, Kewaskum, Wis.
Otto J. Norris, R. D. 3, Manston, Wis.
Peter Thompson, 710 S. Dakota St., Rochester, Minn.
Irvin Stellrecht, R. D. 3, Spooner, Wis.
Roger J. Moore, R. D. 1, Box 44, Madison, Wis.
Waclaw Nowakowski, Corp., 8237 Commercial Ave., Chicago.
Charles Szedziewski, 628 1st Ave., Milwaukee, Wis.
Arthur Preuss, Box 54, Elroy, Wis.
Melvin Matson, Deerfield, Wis.
Arthur D. Miller, R. D. 2, Bangor, Wis.
Leonard J. Newlun, Kindall, Wis.
John W. McKinley, R. D. 4, Box 30, Elizabeth.
Victor Wanstrom, 1222 3rd Ave., Moline.
Rhinard Jesse, Corp., R. D. 2, Marion, Wis.
Eddie M. Peterson, Box 8, Mindoro, Wis.
Robert H. Martin, Rodden.
Henry Norder, 152 East St., Monroe, Wis.
Gustave H. Preuss, R. D. 1, Box 92, Elroy, Wis.
Iscar Rude, R. D. 4, Box 33, Pine Island, Minn.
Cecil F. Walker, R. D. 3, Box 27, Carthage.
Floyd Renburg, Boxholm, Iowa.
Thomas B. Whissel, Corp., R. D. 3, Station "F," Minneapolis, Minn.
Henry R. Buss, Sgt., 659 Story St., Appleton, Wis.
Richard J. Helf, Sgt., 10th St., South Kaukauna, Wis.
Paul W. Krueger, Sgt., Dale, Wis.
Daniel L. Shallow, 3759 Emerald Ave., Chicago.
Bryan J. Sexton, R. D. 28, Ottawa.
Carl A. Anderson, 3300 46th Ave., S., Minneapolis, Minn.
Julius Grabow, 1717 Zinc St., La Salle.
John E. Horton, 103 North Ave., Beloit, Wis.
Arthur Johnson, R. D. 2, West Bend, Wis.
John J. Kirby, Corp., 3750 Emerald Ave., Chicago.
Charles E. Knautz, R. D. 2, Galena.
Andrew Sniegocki, 8378 Barker Ave., Chicago.
Henry W. Witt, R. D. 4, Box 19, Montello, Wis.
Harry E. Mishler, Fall River, Wis.
Jens Danielsen, Box 126, Ivanhoe, Minn.
Joseph Chesney, 2830 Crawford Ave., Chicago.
Daniel Randecker, R. D. 1, Pleasant Valley.
Edgar Haskett, Corp., Zearing.
Fred W. Lobitz, Chaska, Minn.
Hans Halderson, Box 29, Hersey, Wis.
John S. Kline, R. D. 1, Albany.
Jesse C. Walls, South Haven, Minn.
Robert C. Laon, 1710 E. 24th St., Minneapolis, Minn.
Melville Ingham, Box 204, Turtle Lake, Wis.
Charles C. Hoppe, R. D. 1, Warsaw.
Walter Kuenxel, Corp., 55 S. Western Ave., Chicago.
Elias Morrison, 412 S. Wells St., Chicago.
Fred Kleinschmidt, R. D. 2, Marshall, Wis.
Edward Nelson, R. D. 2, Madison, Wis.
Theodore Morkofski, 1611 Minnesota St., Oshkosh, Wis.
Cornelius Wiens, R. D. 1, Box 30, Bingham Lake, Minn.
John R. Kennedy, R. D. 1, St. Peter, Minn.
Arthur A. Zelmer, R. D. 2, Box 15, Montello, Wis.
George Schwebke, Corp., R. D. 2, Garden Prairie.
Frank A. Dietrich, R. D. 5, Box 28, Montello, Wis.
Louis Koppel, Detroit, Minn.
Henry Wuest, Box 486, Anoka, Minn.
John B. Kane, Andalusia.
John G. Damhoff, Morrison.
Carl J. Swanson, R. D. 2, Pennock, Minn.
Evo V. Steenberg, R. D. 2, Jasper, Minn.
Albert Shermak, Corp., 1318 E. 53rd St., Chicago.
Paul Sonnenberg, 33 5th St., Fond du Lac, Wis.
William G. Rose, Loraine, Wis.
Joseph Schreiber, Madelia, Minn.
Guy H. Anderson, New Boston.
Jule E. Fenske, R. D. 3, Box 89, Montello, Wis.
Alfred Wulf, R. D. 2, St. Croix Falls, Wis.
Hillard R. Russell, 430 Franklin St., Appleton, Wis.
Henry P. George, Corp., 2428 7th St., Peru.
David F. Haney, Westfield, Wis.
John Waznonis, 315 Wall St., Rockford.
Bennis Dick, R. D. 3, Box 19 A, Neshkoro, Wis.
Fred S. Lampman, R. D. 10, DeForest, Wis.
Joe Migliore, 1027 Cunningham St., Rockford.
Joseph O'Neil, R. D. 4, Dwight.
William Bobian, 1122 8th St., Rockford.
Louis Reno, Corp., Chapin, Iowa.
Otto F. Maas, Corp., 2316 Galena St., Milwaukee, Wis.
James A. P. Miller, Hortonville, Wis.
Wilber Hoier, Sgt., R. D. 12, Box 38, Hortonville, Wis.
August Carnot, Sgt., Kaukauna, Wis.
Lester Mettille, Morris, Manitoba, Can.
Martin E. Larson, R. D. 1, McFarland, Wis.
Martin N. Gilstad, R. D. 5, Box 14, Alexandria, Minn.
Otto F. Seckel, Cross Lake, Minn.
Adolph J. Eklund, R. D. 1, Ada, Minn.
Carl Hagen, Flom, Minn.
Henry P. Engel, Shawno, Wis.
Frank J. Nickels, R. D. 1, Richwood, Wis.
George De Smet, 573 W. 5th St., St. Charles.
Olie S. Guisness, Wilton, Minn.
Thaddeus Diedrich, Hillman, Minn.
Andrew Pearson, 3447 Colfax Ave., N., Minneapolis, Minn.
Leo P. Crennen, Musselshell, Mont.
Albert Gilstad, Black Duck, Minn.
Felix F. Klimek, Corp., 1639 Crosat St., La Salle.
Wm. F. Lindert, R. D. 2, Juneau, Wis.
Leonard Ingvaldson, 217 3rd St., N., Montivedio, Minn.
William Chimsky, 80 Throop Ave., Brooklyn, N. Y.
Elias F. Plath, 1004 Lisbon St., Watertown, Wis.
Raymond J. Reck, Bangor, Wis.
Oliver Kasperson, Delavan, Minn.
Ernest Carlson, 2848 44th Ave., S. E., Minneapolis, Minn.
Elmer H. Gabbert, Corp., Box 146, Shakopee, Minn.
William H. Dunst, R. D. 4, West Bend, Wis.
Helmer Lee, Brook Park, Minn.
Charles L. Lee, 907 1st Ave., Lock Falls.
Carl R. Peterson, 3833 14th Ave., Minneapolis, Minn.
Julius F. Just, Corp., 2105 Cherry St., Milwaukee, Wis.
Edgar U. Rendahl, R. D. 2, Box 25, DeForest, Wis.
Elmer L. Daye, Westfield, Wis.
Paul R. Lamka, Corp., 2533 N. Francisco St., Chicago.
Theo L. Schaller, Beacon Ave., New London, Wis.
Casmir Tetzlaff, Princeton, Wis.
Michael J. Motl, R. D. 2, Box 33, Juneau, Wis.
William C. Lepple, Horicon, Wis.
Harry H. Pickhard, R. D. 2, Richfoeld, Wis.
Phillip Highum, Sacred Heart, Minn.
Frank J. Gregor, 222 W. School St., Owatonna, Minn.
Robert D. Smith, R. D. 4, Blue Earth, Minn.
August Henke, R. D. 4, Box 59, Aldmond, Wis.
Richard Pete, Erie, Mich.
Sigurd Nygaard, 7th St., North Hudson, Wis.
Sam Friedberg, 1437 S. Spaulding Ave., Chicago.
Charles H. Pott, Juneau, Wis.
Frank W. Olsen, 87 Boyd St., Oshkosh, Wis.
Herman A. Pott, Route 2, Box 27, Zobieski, Wis.
James Burns, Corp., 58 Kidder St., Little Falls, Minn.
Jacob Pilsner, R. D. 2, Crowns Corner, Wis.
Lyle E. Collison, Box 290, Elmore, Minn.
Herbert Carlson, Box 71, Hawley, Minn.
Henry O. Wenzel, Water St., Chippewa Falls, Wis.
Halton G. Davis, Burlington.
Arthur L. Anderson, 1127 Washington St., N. E., Minneapolis, Minn.
William J. Senn, 710 N. 9th St., Brainerd, Minn.
Milton J. Fagan, Corp., Bridgeport, Wis.
John T. Krueger, 1345 St. Vincent Ave., La Salle.
Raymond A. Bentz, Sgt., 949 Prospect St., Appleton, Wis.
Alfred Tauferner, Sgt., Tigerton, Wis.
Fred C. Miller, Sgt., R. D. 2, Tigerton, Wis.
Hubert Mullen, R. D. 6, Alexander, Minn.
Emil Nelson, R. D. 4, West Brainerd, Minn.
Frank J. Fenney, 307 W. 15th St., Minneapolis, Minn.
Earnest Unger, 255 W. Winnifred Ave., St. Paul, Minn.

F. Boelk, Waltham, Minn.
Swanson, 1707 E. Jefferson St., Duluth, Minn.
V. Anderson, Corp., 2107 Chicago Ave., Minne-
is, Minn.
Annala, R. D. 4, Box 122, Annandale, Minn.
Callahan, Montello, Wis.
E. Mason, 2328 Sheridan Ave., N., Minneap-
Minn.
A. Manthie, 3609 Snelling Ave., Minneapolis,
n.
Nelson, Box 14, Rollag, Minn.
F. Weinkauf, R. D. 3, Amboy, Minn.
Eggleston, Montello, Wis.
Plum, Corp., 1107 Bruce St., Rockford.
d A. King, Box 224, Moline.
V. Koester, Northfield, Minn.
Larson, R. D. 1, McFarland, Wis.
M. Prittie, 2325½ 16th St., Moline.
LeMere, 144½ S. Brown St., Rhinelander, Wis.
. Moore, 1513 N. Ashland Ave., Chicago.
. Niedfeldt, Box 122, West Salem, Wis.
G. Young, Corp., Cumberland, Wis.
)gle, 3446 Colfax Ave., N., Minneapolis, Minn.
. Stump, 1418 S. Illinois St., Streater.
Younger, Box 26, Dover, Minn.
. Arneson, Box 376, Mott, N. D.
Johnson, R. D. 5, Greenwood, Wis.
Kaneen, 335 Somerset St., St. Paul Minn.
Morton, 4627 McKissock Ave., St. Louis, Mo.
Jarchow, Corp., R. D. 30, Schiocton, Wis.
Gruhlke, R. D. 2, Box 39, Zumbo Falls, Minn.
John Douros, 64 W. Elm St., Chicago.
Ralph H. Sanders, Alberta, Minn.
Peter Peterson, R. D. 12, Box 50, Monterey, Minn.
Anthony Waichulioes, 1009 Market St., DeKalb.
Stephen Snell, 520 N. 9th St., Brainerd, Minn.
Emil Polinski, R. D. 3, Neshkoro, Wis.
Henry H. Peterson, Corp., Little Falls, Minn.
Henry Trettin, Box 252, Kaukauna, Wis.
Alex Tarnowski, Corp., 108 E. 8th St., Duluth, Minn.
George F. Heller, 2242 N. Church St., Beloit, Wis.
Ira Lunde, R. D. 2, Box 6, Stoughton, Wis.
Joseph Kanka, 935 N. Western Ave., Chicago.
Florent Gelinne, 10 E. Harvey St., Rhinelander, Wis.
Oscar Johnson, Cambridge, Wis.
Alvin T. Simonson, 1301 N. 44th Ave., Minneapolis, Minn.
Edward G. Lehman, Corp., 229 S. Elm St., Fairmont, Minn.
Stanislaw Zurawski, 1208 5th Ave., N. E., Little Falls, Minn.
Lyder O. Evammen, Deerfield, Wis.
Henry Gunderson, R. D. 2, Box 43, Elevia, Wis.
William Misegades, 212 Green St., Watertown, Wis.
Marcus J. Gunderson, Elmdale, Minn.
Alfred A. Plantikow, R. D. 28, Box 48, Oakfield, Wis.
Claude A. Ott, Corp., 2415 Colfax Ave., Minneapolis, Minn.
Mike F. Stalke, 866 E. King St., Winona, Minn.
Patrick McHugh, Sgt., Schioeton, Wis.
Joseph Leskowski, 155 S. Empere St., Wilkesbarre, Pa.

COMPANY M, 341ST INFANTRY

R. McCoy, 1st Lt., 370 E. 58th St., Chicago.
. Abbott, 1st Lt., 3725 Canyon St., Oakland,
Behrendt, 1st Sgt., 808 Wells St., Marinette,
Hanson, Mess Sgt., 711 Fisher Ave., Superior,
. Hoehle, Sup. Sgt., 2004 Hughitt Ave., Su-
or, Wis.
Kuehlthau, Sgt., 1115 Baxter Ave., Superior,
J. Punt, Sgt., 9 A-Hairn Breda, Holland.
. Praxel, 514 E. 3rd St., Winona, Minn.
C. Abrahamson, Gatzke, Minn.
eterson, Box 292, Sleepy Eye, Minn.
Frank, 1329 1st St., Milwaukee, Wis.
Torkelson, R. D. 2, Lamberton, Minn.
Bourtzos, Mantherea, Greece.
Peterson (1), 1557 3rd Ave. S. W., Milwau
Wis.
A. Stolp, R. D. 3, Westfield, Wis.
Pykosz, 2737 27 E. Fall St., Niagara Falls,
Y.
Jerona, 443 Gilman St., Madison, Wis.
A. Nessly, R. D. 3, Kasson, Minn.
Winter, R. D. 2, Horicon, Wis.
swskie, 249 W. One St., Stevens Point, Wis.
M. Wren, 541 W. 42nd Place, Chicago.
A. Binczak, 994 Weil St., Milwaukee, Wis.
Morgan, Corp., Grand Marsh, Wis.
A. Carleen, R. D. 3, Red Wing, Minn.
. Petri, Bug., Loomis, Wis.
arkut, 1129 N. Pierce St., Milwaukee, Wis.
Johnson, 447 Fletcher St., Tonawanda, N. Y.
Novak (1), 922 Swift Ave., Sheboygan, Wis.
. Gazecki, 108 Madison St., Menasha, Wis.
S. Hess, Box 15, Wedron.
lasbrenner, 3328 30th Ave. S., Minneapolis,
n.
hti (1), 1102 8th St., Racine, Wis.
isch, Freeburg, Minn.
Abrahamson, 1107 Scott St., Davenport, Iowa.
k Schneider, Westbrook, Minn.
essler, 6334 S. Marshfield Ave., Chicago.
Vickstrom, 315 6th St., Cloquet, Minn.
Klein, 1006 Bates St. S. E., Grand Rapids,
n.
N. Jocoway, R. D. 3, Box 6, Rush City, Minn.
F. Prentice, Box 14, Utica.
Cooney (1), 6116 Eastern Ave., St. Louis, Mo.
Falco, 730 St. Paul Ave., Beloit, Wis.
Roderwald, 1930 N. Halsted St., Chicago.
Simons, 504 S. Main St., Rice Lake, Wis.
Darwin L. Hambrecht, R. D. 1, Box 65, Middleton, Wis.
Alfred Miller, Box 45, Iron Ridge, Wis.
Herman C. Krueger, R. D. 2, Box 69, Clintonville, Wis.
Edward T. Mikkelson, R. D. 1, Chetek, Wis.
George Y. Downing, 24th St. & 31st Ave., Rock Island.
Alfred Luchterhand, R. D. 3, Box 155, Greenwood, Wis.
Selmer M. Drolsum, Cook, 318 6th St., Cloquet, Minn.
James M. Moriarity, R. D. 12, Box 113, Wauwatosa, Wis.
Reinhold E. Pohl, R. D. 1, Westfield, Wis.
Arthur R. Ronke, R. D. 1, Box 47, Cataract, Wis.
Elmer Tollefsrud, Orfordville, Wis.
Robert Kaeppel, 774 63rd Ave. N., West Allis, Wis.
Norman Larson, R. D. 7, Faribault, Minn.
Eddy Baillergeon (1), 717 17th Ave. S. E., Minneapolis, Minn.
Albert Carlson, Mech., 520 John Ave., Superior, Wis.
Henry W. Townsend, 409 Oak St., Stoughton, Wis.
Herman E. Ploenzke, R. D. 4, Box 55, Westfield, Wis.
John A. Sieginski, R. D. 3, Box 84, Thorpe, Wis.
Richard E. Ardelt, Milwaukee St., Whitewater, Wis.
Jack Koratzky, 2247 Thomas St., Chicago.
Anthony H. Sableski, Box 275, Butternut, Wis.
Frederick LaHaie, Bug., 1844 Division St., Marinette, Wis.
Philip A. Russell, Corp., 144 McKee St., Batavia.
Frank T. Hardy, Corp., R. D. 1, Box 29, North Freedom, Wis.
Edward I. White, Sgt., Shullsburg, Wis.
Cyriel Lambrecht, 421 18 12th Ave., Moline.
Sven Magnuson, Box 826, Anoka, Minn.
Gaetano Orlandini, Box 211, Oglesby, Minn.
Samuel A. Zook, R. D. 5, Morrison.
Albert F. Zuhlke, R. D. 1, Montello, Wis.
Theodore Shager, Corp., R. D. 1, South Wayne, Wis.
Charley W. Spriggs, R. D. 1, Lismore, Minn.
Peter Kiener, Cook, Albany, Minn.
Walter Clemmer, 201 8th Ave. N., St. Cloud, Minn.
Louis P. Tronsdal, 2031 W. 4th St., Duluth, Minn.
Carl O. Albertson, 4019 W. 5th St., Duluth, Minn.
James E. Sheehan, 522 N. 5th St., Mankato, Minn.
Frank F. Johnson, 21 S. 56th Ave. W., Duluth, Minn.
Robert A. Semrow, R. D. 5, Appleton, Wis.
Harvey Sands, Corp., 1068 S. Seminary St., Galesburg.
Kjeld T. Kjeldsen, Mansfield, Wash.
Ole Jonland, Mech., Holdende, Iguldalen, Norway.
Richard Wesley, 632 Door Ave., Rhinelander, Wis.
Roy F. Byers, Oxford, Wis.

Erwin E. Roebke, R. D. 1, Box 46, Camp Douglas, Wis.
Lem K. McAlister, Box 157, Williamsport, Ind.
France A. Sandell, R. D. 2, Gardner, N. D.
Peter O. Rud, R. D. 4, Cambridge, Wis.
Andrew Johnson (1), 16 Forest St., Bellows Falls, Vt.
Emil H. Schreier, R. D. 3, Hartford, Wis.
Harvey G. Willet, 88 Monroe Ave., Dixon.
Edgar G. Wendt, Split Rock, Wis.
Herbert P. Dahl, 116 Lynn St., Watertown, Wis.
Herman Schmidt, Box 113, Graceton, Minn.
Paul L. Peltier, 68 W. Indiana Ave., Chicago.
John M. Schmitz, Waunakee, Wis.
Walker C. Sampson, 208 S. Lynn St., Stoughton, Wis.
Fred W. Samter (1), 54 Locust St., Milwaukee, Wis.
Werner C. Meihak, R. D. 5, Neillsville, Wis.
Otto A. Roeglme, R. D. 2, Bangor, Wis.
Opal H. Shepherd, Christopher, Ill.
Frank A. Stark, Svennevad, Sweden.
Alfred Rund, 1630 Liberty St., LaCrosse, Wis.
Leonard Rolfson, R. D. 1, Rubison, Wis.
Herman Holmgren, May Mount, Sask., Canada.
Frederick Schultz, R. D. 1, Genoa, Wis.
Clint Buskles (1), Viroqua, Wis.
John E. Carlson, Cross Lake, Minn.
Arthur Petterson, R. D. 5, St. James, Minn.
Joseph Birkeland, Shelly, Minn.
Walter Scharzley, 910 Van Buren St., Belvidere.
Joseph W. Rogers, R. D. 1, Mahnomen, Minn.
Clifford W. Rice, Oconto Falls, Wis.
Mirko Sucec (1), 1808 S. Ashland Ave., Chicago.
Walter Raven, R. D. 3, Barron, Wis.
Arthur Newberg, Box 752, Rice Lake, Wis.
Joseph Florian, 2356 Blue Island Ave., Chicago.
John Schmitz, Bangor, Wis.
Julius Rojemann, R. D. 1, East Dubuque.
Peter E. Hansen, Richfoeld, Minn.
Theodore F. Prautenlachner, 3247 N. Oakley Ave., Chicago.
Thomas R. Cullen, Sgt., Gratiot, Wis.
James A. Moriarity, Sgt., Flat No. 10, Osborn Bldg., Duluth, Minn.
Arthur M. Anderson, Sgt., 1614 Maryland Ave., Superior, Wis.
William A. Hunt, R. D. 1, Turtle River, Minn.
Peter Sadowsky, 53 E. Water St., St. Paul, Minn.
Henry E. Dumont, Jericho Road, Aurora.
Chrystal Witzel, Box 207, Ashton.
Victor L. Levin (1), Hotel Holland, Duluth, Minn.
Paul J. Bjerken, 3121 17th Ave. S., Minneapolis, Minn.
Otis M. Wiles, Corp., 3678 2nd Ave., Los Angeles, Cal.
Gust A. Carlson, R. D. 1, Box 118, Braham, Minn.
LeRoy Fox, 605 E. 50th Place, Chicago.
Charles H. Dorn, 319 S. Broadway, New Ulm, Minn.
Gilbert Borslien, R. D. 1, Erskine, Minn.
Otto C. Stark, R. D. 1, Sun Prairie, Wis.
Gottfred Johnson, 2521 Quincy St., Minneapolis, Minn.
Walter J. Schwenkner, Box 23, Rudolph, Wis.
Perry B. Olson, R. D. 25, Box 30, Beloit, Wis.
Charles Reichert (1), 1325 DuPont Ave., Minneapolis, Minn.
Carl E. Carlson, R. D. 1, Braham, Minn.
Gust Smugdin, 3201 S. Halsted St., Chicago.
Cecil E. Hovey, 116 N. 4th St., Aurora.
Francis J. Skala, Box 49, Marshall, Wis.
William A. Seelow, R. D. 1, Cottage Grove, Wis.
Adolph J. Wildman, R. D. 4, Box 71, Antigo, Wis.
George Solverson, R. D. 1, Rubicon, Wis.
Benjamin Christianson, R. D. 1, Knapp, Wis.
Bennie Splett, Corp., Lamberton, Minn.
Fred G. Belowske, Carbon Cliff.
William N. Saterbo, 105 2nd St., Austin, Minn.
David Elving, Tyler, Minn.
Herman Stabenau, R. D. 3, New Lisbon, Wis.
Henry Schroer, St. Joseph, Wis.
Arthur A. Siebel, Box 4, Richwood, Wis.
Christ O. Sandwick (1), 1206 E. 31d St., Duluth, Minn.
John M. Skaar, DeForest, Wis.
Hugo J. Fritz, 885 Denny St., St. Paul, Minn.
Maurice Sandberg, R. D. 2, Box 50, Maynard, Minn.
Marcsco Brama, 706 5th St. N. E., Minneapolis, Minn.
Elmo Tiddens, 315 Procter St., Peoria.
Clarence Blomquist, 3909 Ellicott Ave., Minneapolis, Minn.
Harry M. O'Connell, 90 Wilkin St., St. Paul, Minn.
John W. Miller (1), 734 18th Ave., Moline.
Herman Piringer, 719 Edmund St., St. Paul, Minn.
Arthur C. Gansberg, North 5th Ave., LaGrange.
Edward Zimmerman, 1207 W. 5th St., Winona, Minn.
David F. Edgar, Cook, Bagley, Minn.
Albert Moen, Mech., R. D. 1, Prairie Farm, Wis.
Elmer E. Lindeman (1), 2110 W. Girard Ave., Minneapolis, Minn.
Gunnar Skaaland, R. D. 2, Stoughton, Wis.
Julius T. Senft, R. D. 27, Box 87, Rio, Wis.
Albert R. Sanden, 933 Labree Ave. N., Thief River Falls, Minn.
Francis L. Smith, Box 235, Lodi, Wis.
John Wajciechawski, 8731 Burley Ave., Chicago.
Ralph T. Wohlers, 504 Orleans St., St. Paul, Minn.
Reinhardt Stein, Corp., 76 S. River St., Aurora.
Frank J. Cihlar, Rhinelander, Wis.
Harry J. Hanson, Corp., Peshtigo, Wis.
Walter Walczak, Corp., 8736 Escanaba Ave., Chicago.
Frank Brown, Jr., Sgt., 1136 Garfield Ave., Marinette, Wis.
Ray Forrest, Staples, Minn.
Michael Stirn, 2315 S. Washtenaw Ave., Chicago.
William Wendlandt, 424 E. 7th St., Duluth, Minn.
Andrew Soride, Concordia College, Moorhead, Minn.
John M. Koll, Richmond, Minn.
John DeSutter, R. D. 4, Box 101, Freeport.
Harry P. Miller (1), R. D. 14, Tonica.
Alfred J. Lamecker, 000-4 S. Franklin St., New Ulm, Minn.
Corad L. Precour, 224 High St., Oshkosh, Wis.
Gust E. Anderson, R. D. 1, Onamia, Minn.
Charles Weisenritter, 2511 Emerald Ave., Chicago.
Paul H. Eichsteadt, R. D. 4, Box 45, Westfield, Wis.
Carl A. Miller, Dallas, Wis.
Carl M. Wethal, R. D. 3, Brooklyn, Wis.
Joe Rust, R. D. 1, Box 82, Barron, Wis.
Vincent Tomaszewski (1), 936 W. 3rd St., Chicago.
George O. Uebel, Juneau, Wis.
Gordon C. Robinson, 3201 2nd Ave. S., Minneapolis, Minn.
Herman E. Carlson, Box 91, Waite Park, Minn.
Alois Vogds, Marytown, Wis.
Franklin J. Eliason, 1828 8th Ave. N., Moorhead, Minn.
Axel R. Anderson, 1706 25th Ave. N., Minneapolis, Minn.
Roy J. Rheaume, 910 Arbutus St., Rhinelander, Wis.
Herbert Stuhlmiller, Box 202, Sun Prairie, Wis.
Carl E. Erickson (1), Mapleton, Wis.
Christian Hanger, R. D. 2, Rothsay, Minn.
Louis J. Befort (1), R. D. 1, Box 5, Mazeppa, Minn.
Adolph Visaas, 709 Summit Ave., Stoughton, Wis.
Harvey G. Wegner, 135 Central Ave., Fond du Lac, Wis.
John Giese, Bulah, Wis.
Anton Thompson, R. D. 1, Mazeppa, Minn.
Walter E. Stelse, Box 207, Lake Mills, Wis.
Meinrad McDonell, Corp., 1907 W. 3rd St., Duluth, Minn.
William Johnson, R. D. 4, Box 41, Atwater, Minn.
Oscar L. Knutson, R. D. 2, Fairfax, Minn.
Ovid Tunks, Box 38, Elroy, Wis.
Emery C. Curtis, 202 Water St., Webster City, Iowa.
Bert W. Southern, R. D. 1, Mauston, Wis.
Leo Theisen, R. D. 4, Antigo, Wis.
Walter Waldschmidt, R. D. 41, Calvary, Wis.
Louis A. Zuchowski (1), 8218 Brandon Ave., Chicago.
Alphonse Gervais, 220 8th St., Fargo, N. D.
Christopher Kjolstad, R. D. 1, Hanska, Minn.
Olaf A. Olson, Poplar, Wis.
Charles J. King, Beardsley, Minn.
Harry Wade, 1333 Howard St., San Francisco, Cal.
Carl E. Grabman, R. D., 5, Portage, Wis.
Kenneth Tompkins, Owen, Wis.
Randolph A. Rehrauer, (1), 2009 Washington St., Two Rivers, Wis.
Edwin Stryzewski, 285 Elm St., Oshkosh, Wis.
Axel Arvilla, Buyck, Minn.
Joseph Valenta, R. D. 6, Rice Lake, Wis.
Herbert Wallin, 1024 2nd Ave., Rockford.
Peter H. Schesvold, R. D. 4, Box 12, Rice Lake, Wis.
Gust J. Koch, 511 5th St., Moline.
Thomas P. Staloch, R. D. 4, Wells, Minn.
Raymond J. Ribl, Belle Plaine, Minn.
Per Emil Lovgren, R. D. 5, West Concord, Minn.
Frank H. Topel, Sgt., 24 Dickenson St., Trenton, N. J.
Iver Brekken, Corp., Granite Falls, Minn.

MEDICAL DETACHMENT, 341ST INFANTRY

Walter A. Scott, Capt., 109 Maple Ave., St. Johns, Mich.
Harold L. Ross, Capt., 81 E. Commerce St., Bridgeton, N. J.
Roy T. Marshall, 1st Lt., 405 Earl St., Columbus, Ind.
Watson E. Deakyne, 1st Lt., Fortville, Ind.
William M. McGuire, 1st Lt. & Chap., Box 305, Monson, Mass.
Floyd G. Reed, 1st Lt., Hensonville, Greene Co., N. Y.
Walter W. Coen, 1st Lt., 3159 Beechwood Blvd., Pittsburgh, Pa.
Matthew J. Waldron, Sgt (1), Glencoe, Minn.
Even Evenson, Sgt., 1048 Lawlar Ave., Chicago.
Walter G. Anderson, 213 S. Maple St., Marshfield, Wis.
Arthur C. Bjorklund, R. D. 4, Box 23, Wheaton, Minn.
Percy L. Button (1), 512 Randall St., Eau Claire, Wis.
Orin W. Esslinger, Surg. Asst., Sheffield, Iowa.
John W. Dornbach, 910 W. 28th St., Minneapolis, Minn.
Charles E. Harris, R. D. 1, Hewitt, Minn.
Carl A. Mackh, 612 Douglas Ave., Elgin.
Ernest C. Priestap, 1249 Troy St., Chicago.
Milo B. Moody (1), R. D. 8, Danforth, Me.
Richard J. Smith (1), 3850 Wabansia Ave., Chicago.
Charles F. Weid, 1620 Westminster Ave., St. Paul, Minn.
Harry D. White (1), 5504 Greenwood Ave., Chicago.
Alfred C. Janecky, Sgt., Hutchinson, Minn.
Elmer J. Boll (1), 509 Edison St., Antigo, Wis.
Paul H. Giblin, Surg. Asst., Parnell, Iowa.
Stephen P. Gyland (1), R. D. 2, Westby, Wis.
Thomas J. Mulvihill (1), 6705 S. Halsted St., Chicago.
Arnold C. Sell (1), 312 E. Washington St., Wausau, Wis.
Philip Abrahams (1), Oblong.
Archie J. Anderson, 515 Steuben St., Wausau, Wis.
Ross I. Baker, Aitkin, Minn.
Joseph S. Benish, Milladore, Wis.
Bernard J. Friedl, 211 3rd St., Wausau, Wis.
Henry J. Godwin, 6922 Stewart Ave., Chicago.
Louis E. Hazen, R. D. 5, Toulon.
William Kleinheinz (1), 430 N. Warren Ave., Madison, Wis.
Clement R. Backworthy, 400 S. River St., Appleton, Wis.
Arthur R. Meyer, 746 Mitchell St., Milwaukee, Wis.
Winfield S. McMaster, Box 368, Wakefield, Neb.
Martin Raaen, R. D. 1, Box 67, Audubon, Minn.
Leander L. Ringle, 108 Grand Ave., Wausau, Wis.
Albert J. Scharmer, 700 Forest St., Wausau, Wis.
John A. Sell, 1012 Washington St., Wausau, Wis.
Herbert Villmow, 710 Booth St., Milwaukee, Wis.
Ben N. Zak (1), Brozowa, Poland, Russia.
William H. Maddox, Capt., 141 Chestnut St., Wauseon, Ohio.
Guy E. Krolick, Capt., 1373 W. Chicago Ave., Chicago.
Gerald H. Persem, Sgt., 2523 Montgomery St., St. Louis, Mo.
William J. Brennan, Corp., Thomaston, Me.
Leonard A. Berg (1), Barron, Wis.
Ray H. Carpenter (1), Maiden Rock, Wis.
Ben M. Cohen, 1023 S. Aldrich Ave., Minneapolis, Minn.
Frank J. Dedic, Surg. Asst., 3519 W. 28th St., Chicago.
Harvey O. Gray (1), Oregon, Wis.
John Horowicz, 858 N. Marshfield Ave., Chicago.
Stanley F. Kozlowski, 3005 N. Kimball Ave., Chicago.
Joseph T. LaPointe, Dayton, Minn.
Arthur A. Lasch, 420 Lawrence St., New London, Wis.
William M. Roszkowski, 1634 N. Hermitage Ave., Chicago.
Walter A. Stefans, 733 Fairview Ave., St. Paul, Minn.
Joseph A. Trandel, 1333 Julian St., Chicago.

COMPANY A, THIRD PROVISIONAL REGIMENT, AT LE MANS
Formerly Companies B and C, 341st Infantry.

COLONEL CHARLES E. STODTER
Commanding 342nd Infantry.

THE 342ND INFANTRY

REGIMENTAL FIELD AND STAFF, 342ND INFANTRY

's E. Stodter, Col. 313 John St., Rockford.
ore F. Fieker, Capt., 331 Orient St., Carlinville.
1 G. Aperling, Capt., 816 Montrose Ave. Chicago.
1 S. Stevens, Capt., 42 Franklin St., Greenfield, lass.
's L. Darlington, Capt., Xenia, O.
J. Stilwell, Capt., 4619 Washington Blvd., St. ouis, Mo.
's F. Dyer, 1st Lt., 845 E. Benn St., Hoopeston.
R. Gamble, 1st Lt., 122 E. Church St., Kewanee.
E. Sheridan, 1st Lt., 265 E. Jackson St., Janesville, 'is.
Howard C. Hohmann, 1st Lt., 3302 Fullerton Ave., Chicago.
Fanshawe M. Keyes, 2d Lt., 422 Hamilton St., Evanston.
John C. Knoche, 1st Lt., Onarga.
Henry C. Chase, 2d Lt., 143 N. Prospect St., Rockford.
Ralph R. Weismiller, 1st Lt. and Chap., 916 N. 49th St., Seattle, Wash.
Chester E. Jenney, 1st Lt. and Chap., 154 State St., Windsor Vt.
William F. Coleman, 1st Lt. and Chap., Blue Earth, Minn.

HEADQUARTERS COMPANY, 342ND INFANTRY

.. Lyons, Capt., 1010 S. 2d St., Springfield.
t T. Peters, 1st Lt., 122 E. Hewitt Ave., Marquette, lich.
'r A. Longwell, 1st Lt., 2814 East St., Pittsburgh, a.
G. Ruckel, 2d Lt., 848 S. Glenwood Ave., Springeld.
's C. Colless, 2d Lt., Harrisburg.
'd R. Moran, 2d Lt., 745 Monadnock Bldg., San rancisco, Cal.
ice A. Beutel, Reg. Sgt. Maj., 4019 Armitage Ave., hicago.
1 J. Keller, Reg. Sgt. Maj., 2141 Cumberland St., ockford.
y Stegeman, Bn. Sgt. Maj., R. D. 10, Holland, lich.
ond W. Sheets, Bn. Sgt. Maj., 113 Lawn Pl., ockford.
e A. Burney, Bn. Sgt. Maj., 5352 Ferdinand St., hicago.
r F. Ostrowski, 1st Sgt., 891 Orleans St., Detroit, lich.
y Friedline, Asst. Bd. Ldr., 213 S. Peoria St., ixon.
t H. Hoecker, Sgt. Bug., 107 E. 14th St., Chicago leights.
Coyne, Col. Sgt., Savannah.
Zuckerhandle, Col. Sgt., 24 Mangin St., New ork, N. Y.
.. King, Bd. Sgt., 44 N. 4th St., Savannah.
.. Clink, Box 15, Amboy.
rt Nicholas, Mus. (2), 816 E. Second St., Dixon.
H. Thew, Vernon Center, Minn.
M. Pallett, Bd. Sgt., Fennimore, Wis.
rick Parliere, Mus. (1), 1415 Superior Ave., omah, Wis.
n C. Slaughter, Mus. (3), 930 6th St., Rochelle.
e E. Vore, Mus. (3), Davis.
t Anderson, Box 525, Litchfield, Minn.
ose B. Curtis, Box 25, Champlin, Minn.
W. Bates, Rushville.
o Santini, Box 151, Hurley, Wis.
1 R. DeLong, Bd. Corp., 223 Fairview St., Belvidere.
J. Vaughan, Mus. (3), 515 Jackson Ave., Dixon.
'd C. Becking, Mus. (2), 319 N. Hoy St., Woodstock.
e W. Rogers, Mus. (4), 913 Lawrence Ave., Beloit, 'is.
'r L. Carnahan, Mus. (2), Compton.
l G. Hawbecker, Mus. (2), 324 N. Front St. Naperille.
r G. Stume, Mus. (2), 226 N. Porter St., Elgin.
Kosinski, Mus. (3), 802 Lincoln Ave., Rockford.
T. Duesler, Bd. Corp., 1600 Center Ave., Chicago leights.
Sawyer, Mus. (3), 125 Harrison St., DeKalb.
R. Rew, Mus. (2), 1015 Metropoles St., Metropo's.
n W. Bradley, Mus. (2), 52 Arbor Ave., West hicago.
ph Studt, Mus. (3), 22 Lovell St., Elgin.
e L. Hollinitsch, Enderlin, N. D.
C. Plane, Mus. (1), 206 Irvine St., Warren, Pa.
Peter W. Adrick, Mus. (3), 122 Bennett St., Geneva.
Harold R. Calvert, Mus. (3), Hanover.
James L. Dunbat, 16 E. 15th St., Minneapolis, Minn.
Lyle W. King, Mus. (3), 23 Diagonal St., Savanna.
Peter Greco, 252 Hamilton St., Milwaukee, Wis.
Herbert L. Ruffing, Wells, Minn.
Roy White Mus. (2), Warren.
Robert J. Bentley, Mus. (3), 704 W. Pine St., Platteville, Wis.
James M. Elliott, Bd. Corp., 4221 Berkley Ave., Chicago.
Karl K. Holtgren, Mus. (3), Genoa.
Walter A. Gralak, Mus. (3), 140 155th Pl., West Hammond, Ind.
Henry F. Dersenske, Mus. (3), 1118 Center St., Chicago.
Clifford H. Fiscus, Mus. (1), Box 374, Armour, S. D.
John W. Wuerl, 2302 Galena St., Milwaukee, Wis.
Federico Gargani, Mus. (1), Ferentino, Prov. of Rome, Italy.
Fred H. Bahlmann, Mus. (3), 69 S. Lincoln, Hinsdale.
Edwin S. Hoyt, Mus. (3), Elburn.
Clifton McCormick, Mus. (3), Carlisle, Ind.
Glenn H. Rodorff, Bd. Sgt., 945 Grant Ave., Rockford.
Howard J. Claxton, Bd. Sgt., Walta.
Norman D. Birkland, Corp., 9220 Pleasant Ave., Chicago.
James W. Grogan, Corp. 5120 S. Aberdeen St., Chicago.
John J. O'Connor, 227 Oak St., Minneapolis, Minn.
Walter H. Krause, 10152 Vincennes Ave., Chicago.
Carl G. G. Flood (1), 508 Washington St., Rockford.
Charles Francombe, 1202 E. Union St., Marseilles.
Louis Siskind, Sgt., 3126 Douglas Blvd., Chicago.
Frederick G. Schmidt, Sgt., N. Lincoln St., Hinsdale.
Floyd J. Healey, 87 Woodlawn Ave., Aurora.
Hugh P. Thomas R. D. 1, Faulkton, S. D.
Leo W. Hayes, Sgt., 137 East St., Rockford.
Edmund J. Clark, Corp., 1301 Kunnock St., Henderson, Ky.
Irving H. Goldenberg, Libertyville.
John E. Farrell, 4557 Prairie Ave., Chicago.
George P. Bielstein, 5536 5th Ave., Chicago.
Arthur E. Schelin, 1236 Laurel Ave., St. Paul, Minn.
Leo N. McGlinn (1), 9919 Prospect Ave., Chicago.
Edward A. Ballweber (1), 7540 Dante Ave., Chicago.
William B. Joyce (1), 76 W. 2d St., St. Charles.
Martin H. Dahlgren (1), Cherry Valley.
John L. Machen, Sgt., 309 Chicago Ave., Savanna.
Frederick A. Chantrey, 124 Wisconsin Ave., Lake Forest.
Andrew Sims, Jr., Stab. Sgt., New Boston, Pa.
Evar E. Haegg, Cook, 1215 3d Ave., Rockford.
Irving E. Johnson, Cook, 1225 11th Ave., Rockford.
Ernst Heinz 281 Ellen St., Milwaukee, Wis.
Albert Lindmeyer, 408 3d Ave. and 4th St., S. E., Minneapolis, Minn.
Erick G. Beisner, R. D. 2, Dorchester, Wis.
William Hildebrecht, 538 S. State St., Chicago.
William S. Balz, 7534 Dante Ave., Chicago.
Carl O. Johnson, Cook, 502 7th St., Rockford.
Arthur E. Johnson, Mech., 620 15th St., Rockford.
Ernest E. Lake, Hs., Gilford.
Wilmer F. Larson, Mech., R. D. 4, Grand Rapids Wis.
Zippieri Ernesta, Mech., 415 N. Madison St., Rockford.
Arno J. Poepke, Birnamwood, Wis.
Raymond W. Swenson, Corp., 215 Pearl St., Rockford.
Arthur C. Blaine, Sgt., 1319 Parmele St., Rockford.
Berger D. Hogfeldt, Sup. Sgt., 1414 8th Ave., Rockford.

John W. Gasman, Box 131, Washburn, Wis.
Joseph S. Todd, 6732 Perry Ave., Chicago.
Edward J. Gillen, R. R., Billeville, Wis.
Einer F. Johnson, Box 202, Elburn.
Oscar Lokken, Michigan, N. D.
George D. Saathoff, Rochelle.
Frank Engstrom, Corp., LeRoy, Minn.
James J. McCue, 1531 Luzeone St., Scranton, Pa.
George E. Royang, R. D. 6, Albert Lea, Minn.
Christopher Kirst, 665 Liberty St., Aurora.
Walter J. Zdrojeski, 8636 Burnham Ave., Chicago.
Hans C. Clemmensen, Elburn.
Herman Kessler, R. D. 1, Knowleton, Wis.
Emory L. Grady, 115 Berky Ave., Goshen, Ind.
Lorenzo Zagaroli, Amaseno, Prov. of Rome, Italy.
Guiseppe Cicio, 1120 S. Court St., Rockford.
Roy C. Giessen, R. D. 2, Deer Park, Wis.
Stanley VanPelt, R. D. 1, Clam Falls, Wis.
Oswald Hughes, Care of F. J. Mooney, R. D. 5, Sparta, Wis.
Evan L. Hughes, R. D. 1, Norwalk, Wis.
Joseph J. Kisulius, 841 W. 34th St., Chicago.
William T. Jenkins, Sgt., 222 N. Plum St., Carlynville.
Clair H. Hennessy (1), 435 Mt. Ida St., St. Paul, Minn.
Alvas L. Sample, Spring Valley, Minn.
Arnold A. Klicker (1), North Branch, Minn.
Angus M. MacDonald, 621 Pine St., St. Paul, Minn.
Norman C. Kerr (1), 119 13th St., Rock Island.
Louis C. Mueller (1), 1912 State St., Milwaukee, Wis.
Paul J. Kelly, Corp. 402 Oakland Ave., Milwaukee, Wis.
Charles A. Mann (1), 131 N. Clifford St. Elgin.
Harry P. Greene, 6420 Dante Ave., Chicago.
Andrew J. Fraley, Nicholsville, Va.
Richard L. Lovett, Caledonia, Minn.
Charles Farringer, Hancock, Minn.
Harry R. Weese, Lake Geneva, Wis.
Clifford E. Smith, Corp., 1507 Loeb St., Henderson, Ky.
Oscar W. Hegberg, 3041 N. Elkis Ave., Kansas City, Kan.
Ariel A. Brandt (1), 815 Park St., Manitowoc, Wis.
George Gauthier, 1005 19th St., Two Rivers, Wis.
Douglas M. Morgan, Streeteville, Ont., Can.
George Lockwood, 4160 Ellis Ave., Chicago.
Raymond C. Whitmore (1), 3338 S. Seeley Ave., Chicago.
Fred P. Crevcoure (1), 715 Bond St., Green Bay, Wis.
Henry R. Crawley, Corp., Palmyra, Wis.
Harry Anderson, 1048 Churchill Ave., St. Paul, Minn.
Vilas E. Grebel (1), 640 S. Webster Ave., Green Bay, Wis.
Erwin Weber, 497 18th St., Milwaukee, Wis.
Alvin F. Martin, Jr., 426 N. Adams St., Green Bay, Wis.
Arthur M. Madsen, 593 Ohio St., St. Paul, Minn.
George G. Weber, 2140 Washburn Ave., Chicago.
Raymond J. Eeger, 1422 Cleveland Ave., Chicago.
Raymond E. Haegg, Corp., 1215 3d Ave., Rockford.
George A. Navadowski, 2247 S. Oakley Ave. Chicago.
John R. Igo 301 14th St., Milwaukee, Wis.
Walter L. Kelly, 712 S. 5th St., Minneapolis, Minn.
Michael Halloran, 7931 Richland Ave., Chicago.
Hugo E. Krupsack (1), Embarrass, Wis.
Carroll K. McGlynn, 1716 Ogden Ave., Superior, Wis.
John J. Haselmann, 666 Rondo St., St. Paul, Minn.
James A. Quinn, Corp., 9245 Harper Ave., Chicago.
Mathew M. Wheeler, 110 E. 107th St., Chicago.
Charles H. Koepp, 52nd & State Sts., Alois, Wis.
Harry F. Westien, Menahga, Minn.
Arthur W. Erickson, 711 Jessamine St., St. Paul, Minn.
Arnie Denure, Rio, Wis.
Ingwer R. Burton (1), 2810 5½ St., Rock Island.
Johan A. Anderson, Berlgrade, Minn., R. D. 1.
Carl H. Lindstedt, Corp., 1922 Charles St., Rockford.
James P. Feeney, 1204 Freemont St. Janesville, Wis.
Vernon E. Lehner, R. D. 2, Elizabeth.
Anthony A. Bochecki, 3002 W. 41st Place, Chicago.
George H. Freeman, 144 Hadley St., Milwaukee, Wis.
Harry C. Emmett, 540 16th Ave., Moline.
Arian Peltier, White Bear, Minn.
Orville K. Wessling, 53 N. 2d St., Highland Park.
Joseph A. Lewis, Corp., 1221 Elm St., Rockford.
Nathan F. Goldsmith (1), 202 5th St., Aurora.
Arthur A. Anderson, Allenville, Wis.
Fred W. Reikowski, R. D. 1, Box 148, Menomonee, Wis.
Lester J. Brandt, 503 Campbell Ave., Detroit, Mich.
Reinhard Hammer, 826 E. Fort St., Detroit, Mich.
Edward T. McCarthy, 735 E. 17th St., Minneapolis, Minn.
Alphonse Veno, Washburn, Wis.
Henry C. Lueders, Eldorado, Wis.
Joseph W. Lampert, Corp., 501 Kishwaukee St., Rockford.
Charles O. Ephofen, 14 Park St., Evansville, Ind.
Joe E. Leonhardt, 228 Cedar St., Englewood, Cal.
Robert M. Hartson, White Lake, Wis.
Emery M. Jones, R. D. 3, Bruce, Wis.
Henry Egelhof, East Dubuque.
Albert H. Levin, 14 Brewster St., Detroit, Mich.
Wilbur A. Haire, Corp., Aransas Pass, Tex.
Roy G. Sweet, 124 E. Maple Ave., Adrian, Mich.
Stanley Christophersen, Sgt., 327 S. 3d St., Rockford.
Jake Ves, R. D. 2, Chandler, Minn.
Edward J. Kostrzak, R. D. 4, Manawa, Wis.
Eugene L. Trucano Box 85, Palatka, Mich.
John Rhode, 1216 N. Pierce St., Milwaukee, Wis.
Fred Hoeppner, Jr., 592 2d Ave., Appleton, Wis.
William E. Clark, Corp., 6932 N. Ashland Ave., Chicago.
Geargus T. Brackenbury, R. D. 3, Pine City, Minn.
Raymond H. Stonewall, 1114 17th St., Rockford.
Alfred N. Westgor, R. D. 1, Bonduel, Wis.
Harry D. Pires, 1528 Cleveland Ave., Chicago.
John L. Kalmen, R. D., Medford, Wis.
Carl A. Anderson, 1434 Foster Ave., Chicago.
Emil F. Schmidt, Wabash, Minn.
Oscar W. Greenberg, Corp., 328 Albert Ave., Rockford.
Ira B. Marlett, Oakville, Ia.
Ralph L. Plapp, Malta.
Loues Dirninski, Linden, Wis.
Frank Piechocki, 511 Lake Ave., Cudahy, Wis.
Alfred Lee, 426 Banks Ave., Superior, Wis.
Patrick McAllister, 4107 Union Ave., Chicago.
Anton Bush, Nelson, Wis.
Arthur G. Kerrison (1), R. D. 2, Care F. W. Jones, Rockford.
John H. McMeekan, R. D. 2, Sherrard.
Newton F. Washburn, R. D. 2, Batavia.
George Cremmer, 1614 Franklin St., Racine, Wis.
Claude Burch, 209 N. 1st St., Rockford.
Rudolph A. Ehmke, Box 803, Phillips, Wis.
Emerson Eshelman, 254 W. High St., Hummelstown, Pa.
Lucchsi Mitale, 6109 S. State St., Chicago.
Robert H. Asp, R. D. 2, Box 40, Amery, Wis.
Matenze Mandosik, 1319 W. 40th Pl., Chicago.
John J. Cvengres, Luger Route, Phillips, Wis.
Arthur L. Raebel, 196 Alice St., Wauwatosa, Wis.
John Schumacher, R. D. 4, Durand, Wis.
Carl E. Kivi, Brantwood, Wis.
Eddison Lagerstrom, 1405 Rural St. Rockford.
Charles E. Otis, Clifford.
Anton Tinnelli, 159 E. 107th St., Chicago.
Rudolph Mani, R. D. 8, Monroe, Wis.
Joseph A. Cline, R. D. 2, Grand River, Ia.
Angelo Gerrafino, 1148 W. Ohio St., Chicago.
Morris L. Pearlstein, 229 Broome St., New York, N. Y.
Flurance Lyons, 55 Summit St., Weymouth, Mass.
Antonio Scalise, Box 162, Mitchel B. C., Canada.
Aime Norcillie, 521 N. Madison St., Rockford.
Charles M. Quint, 80 Cherry St., Oshkosh, Wis.
William R. Yates, 3502 S. Artesian Ave., Chicago.
Lewis Pichocki, 511 Lake Road, Cudahy, Wis.
John G. Krieter, 2547 W. Washington Blvd., Chicago.
Richard J. Faust, 1616 Charles St., Rockford.
William A. Sheely, 1710 Loomis St., LaCrosse, Wis.
Joseph W. O'Malley, 1050 W. 51st St., Chicago.
Jacob B. Harff, 1307 Alabama Ave., Sheboygan, Wis.
Charles H. Kline, 110 W. 111th St., Chicago.
Thomas I. Stonehocker, Sgt., 1527 Monona St., Boone, Iowa.
Gottlieb Gerlinger, Sgt., 506 W. 81st Pl., Chicago.
Abe H. Berlinsky, 841 W. Taylor St., Chicago.
Edward J. Secker, Corp., 82 Ottawa St. Freeport.
Ernest D. Holmes (1), 1503 4th Ave., Rockford.
Albert V. Forman 1922 Webster Ave., Chicago.
George N. Goff, Box 58, Tunnel City, Wis.
Arthur J. Stumpf, 743 College Ave., Appleton, Wis.
Lester Knutson, R. D. 6, Albert Lea, Minn.
Edward E. Nelander, 3141 Fremont Ave., Minneapolis, Minn.
Clarence A. Peterson, 412 Washington Ave., N., Minneapolis, Minn.
John J. Riordan, Corp., 7655 Dante Ave., Chicago.
Peter N. Santrizos, 3014 Chicago Ave., S., Minneapolis, Minn.
Rudolph Maurer, New Glarus, Wis.
Fred Schlief, 670 Potter Ave., Milwaukee, Wis.
Matt Nemanich, Jr., Tower, Minn.
Tony Guerrieri, 1216 W. Erie St., Chicago.
Alfred Bradshaw, LeSeuer Center, Minn.
Guy F. Sample, R. D. 1, Pre-Empton.

Fayette G. Gallagher, Corp., 4954 Kenmore Ave., Chicago.
Julius J. Siuda, 1336 American Ave., Milwaukee, Wis.
Peter P. Walz, 6443 Dante Ave., Chicago.
George F. Wait, R. D. 3, Clintonville, Wis.
Walter B. Capener, Box 44, Chetek, Wis.
Frederick Hanke, Poplar & Wabasha Sts., Rochester, Minn.
John Callahan, R. D. 2, St. Charles, Minn.
Everett R. Bengston, Corp., 314 6th St., Rockford.
Herman F. De'Caluwe, 2614 Lisbon Ave., Milwaukee, Wis.
Albert E. Bierma, 2327 Grenshaw St., Chicago.
Theodore Boettcher, 868 22d St., Milwaukee, Wis.
John D. Ball, Box 26, Orchard Lake, Mich.
Leonard P. Kronbach, Erie, Mich.
Leo E. Duvall, McBain, Mich.
Albert C. Hoffman, 19 Washington St., Monroe, Minn.
John J. Schwab, Corp., Rock Falls.
Ralph Calderwood, Newport, Minn.
Harry M. Long, 1302 Liberty St., Flint, Mich.
Charles C. Martz, St. Hilaire, Minn.
Amos A. Doers, Box 712, Ladysmith, Wis.
Basil S. Hecker, Tippecanoe O.
Julius A. Yarp, Corp., 809 N. Lee St., Bloomington.
John R. Brown, R. D. 4, Walnut Grove, Minn.
Ralph C. James, Corp., 412 W. Main St., Warsaw, Ind.
Matt Thelen, LeRoy, Minn.
Charles B. Johnson, R. D. 1, Campbell, Minn.
Ludwig R. Nohrenberg, R. D. 2, Box 32, Boyd, Wis.
Leon C. Owen, Oronoco, Minn.
John Pederson, Oskars Dada, 32 Sarpsborg, Norway.
Arthur D. Carlson, 1618 6th St., Rockford.
Orville Knutson, R. D. 2, Box 76 Lamberton, Minn.
Stanley Bobrzecki, 956 Noble St., Chicago.
Oscar J. Lagerstrom, 3306 Knox St., Dallas, Tex.
Ernest F. Hulke, R. D. 5, Box 96, Merrill, Wis.
Leon Jones, 611 Bryant St., Kalamazoo, Mich.
William J. Wanegar, R. D. 4, Manitowoc, Wis.
Herman A. Bakkum, R. D. 1, Westby, Wis.
Oscar Olson, R. D. 5, Montevideo, Minn.
Clarence Thornton, 1838 6th St., Milwaukee, Wis.
Lester W. Nelson, 1222 10th St., Rockford.
Frank J. Sandberg, Wag., 1304 17th Ave., Rockford.
Joseph Panay, Geravni, Mognisk, Prov. of Voan, Russia.
Einer F. Plambeck, 315 S. Prospect St., Rockford.
Adolph L. Magnuson, R. D. 2, Box 36, Kimball, Minn.
Ray F. Porter, Clarks Grove, Minn.
Leonard O. Kingsley, 1320 Palace St., St. Paul, Minn.
Glen M. Roderick, 425 Calhoun St., Woodstock.
Wlesford S. Traise, 1039 Center St., Chicago.
Theodore C. Olson, 6054 Dorchester Ave., Chicago.
Joseph M. Monian, Fakler Hotel, Rochester, Minn.
John P. LaZar, 11848 Indiana Ave., Chicago.
Harry Dozsee, Cable.
John J. Berkircher, R. D. 2, Livingston, Wis.
Mark T. Burk, R. D. 4, Tomah, Wis.
Frank A. Gordon, R. D. 2, Care of W. E. Hall, Alladin, Wyo.
John Vernon (1), Ruddington, Notts, England.
Hans E. Schelen, 1053 Lawson St., St. Paul, Minn.
Walter E. Berg (1), 1508 Victoria St., Chicago.
Mike Stratos, Island of Samos, Greece.
Harold Wamback, 484 Burncoat St., Worchester, Mass.
Richard Drysdale, 98 Constitution St., Bristol, R. I.
Michael F. Gilhooly, 475 Lloyd Ave., Providence, R. I.
Frank Ritchie, 394 Clifton Place, Brooklyn, N. Y.
Roland Hicks, 1315 Norwood St., Brainerd, Minn.
David N. Skooglun, 749 Sherburne Ave., St. Paul, Minn.
James Dore, 1256 McCormick Ave., Ozone Park, Long Island, N. Y.
John J. O'Brien, 852 Lincoln Road, Brooklyn, N. Y.

SUPPLY COMPANY, 342ND INFANTRY

Charles G. Hall, Capt., 1729 Chicago Ave., Evanston.
Jay Hollingsworth, 1st Lt., care of Union Oil Co., Stockton Cal.
Charles C. Stuart, 1st Lt., 2501 Peabodt St., Bellingham, Wash.
Paul R. Riley, 2d Lt., Library Apts., Duquesne, Pa.
Roy Imler, 2d Lt., 1419 E. 71st Place Chicago.
Roy M. Brackney, 2d Lt., 311 W. Indiana St., Greencastle, Ind.
John J. Ruse, Reg. Sup. Sgt., Neillsville, Wis.
Walter J. Kent, Reg. Sup. Sgt., 15612 Turlington St., Harvey.
Raymond A. Kiken, Reg. Sup. Sgt., 15703 Loomis Ave., Harvey.
Harry Wilson, 1st Sgt., 1008 East Ave., Red Wing, Minn.
Joseph A. Fillebeck, Sgt., 213 Ingraham Ave., Hammond, Ind.
Daniel Westcott, Sup. Sgt., 177 E. 154th St., Harvey.
Arvid B. Rundquist, Stab. Sgt., 15025 Main St., Harvey.
Russell Born, Sgt., 502 E. John St., Champaign.
Alfred Haines, Sgt., 339 Calumet Ave., Harvey.
Charles E. Kaiser, Sgt., 15 Galena St., Freeport.
Clarence D. Andrews, Mess Sgt., 409½ B B St., LaPorte, Ind.
Anton C. Balles, Corp., 71 4th Ave., Freeport.
Lester L. Kearns, Corp., 6819 S. Michigan Ave., Chicago.
Raymond J. Steuart, Corp., 15212 Turlington Ave., Harvey.
William B. Finican, Corp., 71 Galena St., Freeport.
Millard F. VanAken, Corp., 1311 Harlem Blvd., Rockford.
Harry E. Culler, Wag., Dalton.
James A. Coyle, Wag., 719 E. 90th Place, Chicago.
Clarence H. Oswald, Box 57, Bagley, Wis.
Cornelius Tichgelaar, Wag., 8240 S. Park Ave., Chicago.
Homer C. LeGrand, Wag., Warren.
Carl M. Grip, 122 S. Gardner Ave., Rockford.
William A. Doyle, Wag., Pearl City.
William L. Hyssong, 703 Duff Ave., Ames, Iowa.
Vernon H. Taylor, Wag., 316 Elk St., Freeport.
Guy B. Randall, 1005 North Ave., Waukegan.
Helfred L. Larson, Route 2, Box 5, St. Croix Falls, Wis.
Henry F. Sandstrom, Wag., 7130 S. Michigan Ave., Chicago.
Percy J. Kehoe, Wag., 2806 Washington Blvd., Chicago.
Elmer L. Walholm, 248 Seminary St., Galesburg.
Reinhard M. Stoll, Little Falls, Minn.
Frederick O. Swanson, Joy.
Daniel S. White, Wag., Carter, Tenn.
Edwin H. Zimdars, R. D. 2, Lake Mills, Wis.
Joseph E. Schwartz, R. D. 2, Osceola, Wis.
Reinhardt Salchert, Box 221, Watertown, S. D.
Albert M. Brunelle, 208 8th St., Cloquet, Minn.
William O. Pope, Fenton.
Harry W. Van Aken, Wag., 428 Kishwaukee St., Rockford.
Harrison M. Billings, 313 Lisbon St., St. Paul, Minn.
George R. Courtin, Wag., 2129 W. Superior St., Chicago.
Emil L. Anderson, 697 Cook St., St. Paul, Minn.
Edward Sabaska, R. D. 2, Weyerhauser, Wis.
Charles E. Lehmann, 121 Belvidere St., W. St. Paul, Minn.
Charles E. Janicke, Wag., Red Oak.
Michael E. Phelan, R. D. 1, Box 28, Dahinda.
Roy S. Lofgren, Wag., 1421 E. 6th St., Rockford.
Adolph Comiskey, 323 Russell Ave., N. Minneapolis, Minn.
Edward M. Olson, Wag., 19 Center St., Ashville, N. C.
John J. Smith, Wag., 70 Carroll St., Freeport.
Julius J. Law, Wag., 719 E. 90th Place, Chicago.
James D. Glasgow, 705 N. Main St., Monmouth.
John F. Schelp, Cook, 10159 Michigan Ave., Chicago.
Fred W. Anderson, 935 13th Ave., Minneapolis, Minn.
Joseph J. Brings, Mech., 1217 Marshal Ave., South Milwaukee, Wis.
William Hagenmeister, 1214 3rd St., N. E. Minneapolis, Minn.
Ernest A. Luxton, Cook, Creston.
George A. Novy, 2153 S. Lawndale Ave., Chicago.
Louis Greenblatt, 1839 S. Lawndale Ave., Chicago.
Joseph F. Schafarzek, Wag., 777 E. 92nd Place, Chicago.
William C. Zielinski, Wag., 1242 Humboldt Ave., Milwaukee, Wis.
Charles O. Dodson, Cook, 923 Warner St., Lansing, Mich.
Howard R. Thatcher, Mech., 7625 Evans Ave., Chicago.
William H. Miller, Hs., Waddams Grove, Stevenson County.
Edward Taylor, Hs., Cherry Valley.
Elzear S. Mott, 3028 S. Hamlin Ave., Chicago.
Frank J. Malunney, Wag., 633 E. 90th St., Chicago.
Casey F. Greenwood, Thomas.
Milton A. Percy, Wag., Dallas, Wis.
Ernest F. Rosenstein, Wag., Red Oak.

Loyd E. Packer, Wag., R. D. 2, Frederick, Wis.
George W. Johnson, Wag., 30 Lynch St., Elgin.
Samuel Frye, Wag., 16 Jackson St., Kenosha, Wis.
Tony Stroinsky, Wag., 1024 Nichelson St., Wilkes Barre, Pa.
Gustave C. Hoth, Wag., Butternut, Wis.
John Melzer, 1843 N. Marshfield Ave., Chicago.
Earl C. Erickson, R. D. 1, Box 83, Bishop Hill.
Frank J. Sieber, 326 Carroll St., St. Paul, Minn.
Fred H. Frentz, Wag., 14732 Winchester Ave., Harvey.
Frank Pumputis, 1535 Quarry Ave., Grand Rapids, Mich.
Roy R. Buffington, Wag., 109 S. 2nd St., Rockford.
Laurence Burger, 716 Kickbusch St., Wausau, Wis.
Frederick Albrecht, 604 17th Ave., Milwaukee, Wis.
Raymond E. Plowman, Wag., 14 South Ave., Freeport.
Roscoe C. Ward, 2111 N. 4th St., Shelbyville.
Ralph K. Stein (1), 103 Stephenson St., Freeport.
John C. McDonald, Graettinger, Iowa.
John C. Crosson, Wag., 140 Winnisheek St., Freeport.
Joe Digerness, Melvin, Minn.
William J. Ludemann, 4840 W. Lake St., Chicago.
Earl Hurlander, Wag., 1784 Denham St., N. Fairmount, Cincinnati, O.
William L. Mallwitz, 940 25th Ave., Milwaukee, Wis.
John L. Jacobson, Shell Lake, Wis.
Clyde E. Seekins, 241 Prescott St., St. Paul, Minn.
Otto Ehlers, Wag., 262 James St., St. Paul, Minn.
Walter Schoenleber, 91 29th St., Milwaukee, Wis.
Irving G. Bowman, Wag., 133 S. Prospect St., Rockford.
Orison H. Wood, Wag., 1664 Euclid Ave., Chicago Heights.
Joseph Prince, 1507 S. Turner Ave., Chicago.
Michael Quirk, 1104 W. State St., Rockford.
Michael P. Lorbiecki, Wag., Alvina, Minn.
James Simpson, Wag., 20 Tutty St., Freeport.
Charles Gandolfo, 1722 Clay St., Dubuque, Iowa.
Theodore R. Mason, 314 S. Peoria Ave., Dixon.
Emerson Veach, Wag., Rock Grove, Stevenson County.
Edward M. Schlining, Wag., 1213 Wentworth Ave., Chicago Heights.
Joseph Rozanski, 4856 S. Ada St., Chicago.
Edward Feeney, 317 Bluff St., Waukegan.
John H. Veach, Wag., Rock Grove.
Walter H. Buske, 31 W. Winona Ave., Rochester, Minn.
Charles Viergutz, 1218 5th St., Wausau, Wis.
William M. Lough, Sad., 96 Iron St., Freeport.
Arthur Schmidt, R. D. 3, Medford, Wis.
Roscoe Gibbert, Sad., 15310 Columbia Ave., Harvey.
Rollie R. Boldon, R. D. 3, Sparta, Wis.
Albert A. Kirchman, Wag., 111 Wyandotte St., Freeport.
Frank A. Schmidt, Wag., 159th and Western Ave., Harvey.
Henry A. Froh, 2014 Indiana Ave., Sheboygan, Wis.
Edwin Flanum, Cook, Amery, Wis.
Harry W. Heldt, Holloway, Minn.
Carl H. Miller, R. D. 1, Box 21, Kent, Minn.
Louis F. Meckelburg, DeSart, Minn.
Frank A. Klawiter, R. D. 5, Box 37, Chetek, Wis.
Hyman Kritzman, 918 S. Marshfield Ave., Chicago.
John J. O. Vogel, R. D. 2 Birnamwood, Wis.
James Smid, 1841 Allport St., Chicago.
Robert N. Gill, 4518 Wilcox Ave., Chicago.
Anton P. Voca, LeSeuer Center, Minn.
Frank C. O'Meara, 2000 Park Ave., Minneapolis, Minn.
James F. Sullivan, 63 S. Lexington Ave., St. Paul, Minn.
Adolph E. Neises, Box 34, Tenney, Minn.
Angus McDougall, Owl Cafe, Alpena, Mich.
Carl M. Hanson, Briggsville, Wis.
Walter A. DeWitt, Wag., Orlanda, Fla.
Oscar E. Sund (1), 528 7th St., Rockford.
George C. Bort, Toulon.
Joseph Schmelter, 2625 Jones St., Chicago.
Nicholas Kokonar, 587 LaFayette St., Detroit, Mich.
William Martin, Box 394, Redwood Falls, Minn.
Reme M. Beauleau, Box 64, Hawkins, Wis.
Thomas G. Alexander, Neseon, Masseneas.
Louis Bulgarelli, 113 E. 25th St., Chicago.
Luigi Patello, 151 22nd Ave., Melrose Park.
Nicholas J. Dorsett, Bloomington, Wis.
Max Detamore, Wag., 173 154th St., Harvey.
Jack Matranga, Wag., Piana Greci Pileuno, Italy.
Charles Hilgart, Park Falls, Wis.
John F. Broukal, Wag., Thornton Road and Ashland Ave., Harvey.
Lewis Chicela, Wag., Lecil Province, Latirsa, Italy.
Frank E. Griffith, Cook, Spirit Lake, Iowa.
Arthur Horwitz, 156 State St., St. Paul, Minn.
William D. Williams, 230 Willia Ave., New York, N. Y.
Lewis W. Breer, 116 Bond St., Brooklyn, N. Y.
Harry H. Opalskar, 130 Rutledge St., Brooklyn, N. Y.

ATTACHED ORDNANCE, 342ND INFANTRY

Clarence Johnson, Ord. Sgt., 1405 Rural St., Rockford.
Benjamin M. Jeffey, Corp., 1007 S. Marshfield Ave., Chicago.
John F. Kryza, 2618 Bosworth Ave., Chicago.
Arvid P. Carlson, 338 E. Wesley St., Wheaton.
John P. Groth, 2315 Southport Ave., Chicago.
Alexander A. Altier (1), 15822 Turlington Ave., Harvey.
Sam Solomon, 411 S. Halifax St., Pensacola, Fla.
George R. Laing (1), 1006 E. 60th St., Chicago.

MACHINE GUN COMPANY, 342ND INFANTRY

Ralph B. Richards, Capt., 1215 Ainslee St., Chicago.
James E. Spence, 1st Lt., 3222 Olive St., Kansas City, Mo.
Charles W. Murray, 2d Lt., Selma, Ind.
Harry L. Burch, 2d Lt., 1002 Bellevue Ave., Dublin, Ga.
Elmer N. Barclay, 1st Sgt., 907 11th St., Rockford.
Stephen C. Hallock, Sup. Sgt., 431 N. Avon St., Rockford.
Andrew Strozewski, Stab. Sgt., 8942 Baltimore Ave., Chicago.
George S. Snyder, Sgt., 407 S. Franklin St., Muncie, Ind.
Clarence E. Cary, Corp., 1908 Fremont St., Rockford.
Arthur Lowry, Corp., Post Office, Youngstown, Ohio.
William E. Markham, Corp., 729 Furman St., Rockford.
Harold V. Malley, Mess Sgt., 428 Jilson Ave., Rockford.
Charles J. Patton, Cook, Post Office, Moshein, Tenn.
Boyd K. Miller, Cook, 133 S. Prospect St., Rockford.
Harry J. Bristol, Cook, 507 Elm St., Rockford.
Edward Gruner, Bug., 612 N. Horsman St., Rockford.
Edward L. Rhoades, Bug., 908 S. Oak St., Bloomington.
Edward P. Norton (1), 429 E. Marquette Road, Chicago.
Edmund L. Larson, Hs., 817 Haskell Ave., Rockford.
Frank H. Sundgren, Mech., 615 Kilburn Ave., Rockford.
Cal A. Leckington, Sad., 2511 Elm St., Rockford.
Edwin F. Wilt, Mech., 1719 Burton St., Rockford.
Oscar Hosfeldt, Mech., 1232 Quarry St., Rockford.
William D. Lewer, Post Office, Waldorf, Minn.
Earl Layng (1), 906 Elm St., Rockford.
Joseph Zuckerman, 2012 N. Western Ave., Chicago.
Ellis Askey (1), 1410 N. Court St., Rockford.
William H. Charters (1), 119 Oakwood Ave., Rockford.
John Fergades, 834 Indiana Ave., Sheboygan, Wis.
Ralph M. Albertson, R. D. 1, Beldenville, Wis.
William J. McGrath, 1001 S. Main St., Rockford.
Charles J. Adriansen, Post Office, Ashland, Wis.
Oscar H. Foth, 2426 Lloyd St., Milwaukee, Wis.
Alva C. Johnson (1), 1511 Blaisdell St., Rockford.
William Hanneman, Post Office, Weyanwego, Wis.
Louis C. Whitney, Corp., 635 Fremont St., Belvidere.
Fred E. Rose, Post Office, North Crystal Lake.
Peter H. Pohlmann, Post Office, Black Creek, Wis.
Mark E. Nichols, 423 Jay St., Elgin.
William Johnson, R. D. 1, Clear Lake, Wis.
Elmer C. Johnson, 904 McAllister St., Waukegan.
Peter P. Walczak, 1925 S. Main St., Rockford.
Paul Hoeppner, 592 2nd Ave., Appleton, Wis.
Edward G. Hurrie, Corp., 760 E. Main St., Morris.
Charles Harms (1), 921 N. Springfield Ave., Chicago.
John P. Goeden, R. D. 2, West Bend, Wis.
Maurice J. Cushing, 2816 Monroe St., Chicago.
Clarence E. Riley, 350 Chestnut St., St. Paul, Minn.
John W. Anderson, 211 8th St., Rockford.
Arthur J. Timmins (1), 410 S. Horsman St., Rockford.
Raymond E. Davis, Corp., 2125 14th Ave., Rockford.
Robert Shrives, 1123 Grant Ave., Rockford.
Arthur H. Palmer (1), 601 Pleasant St., Rockford.

a J. Smaniska, 918 Kinnickinnic Ave., Milwau-
:, Wis.
n Fisher, 824 Peach St., Rockford.
Stuewe, 4447 S. Albany Ave., Chicago.
Pawlowski, Box 182, Perham, Minn.
H. Drake, Post Office. Hartford, Mich.
E. Fagan, 8936 Baltimore Ave., Chicago.
W. Dibben, 7321 Coles Ave., Chicago.
l J. Joyce, 4634 Emerald Ave., Chicago.
O'Hara (1), Old Soldiers' Widows Home,
ilmington.
W. Seaverns (1), Box 26, Lee.
J. Sreenan, 1121 Dewey Ave., Beloit, Wis.
o Ruggeri, Amaseno, Rome, Italy.
Krebsbach, Plum City, Wis.
H. Glenn (1), 1904 Hoffman Blvd., Rockford.
awson 7711 Fielding Ave., Chicago.
n J. Bushman, R. D. 1, Kiel, Wis.
ubek, R. D. 2, Coleman, Wis.
S. Selseth, Milroy, Minn.
E. O'Meara, 2623 W. 16th St., Chicago.
J. Grady (1), 5720 Woodlawn Ave., Chicago.
ern, R. D. 1, Box 92, Baldwin, Wis.
Warren, Corp., 2012 N. Court St., Rockford.
P. Rush (1), Boltony, County Tyrone, Ireland.
W. Pokrzywinski, 520 Bartlett Ave., Milwaukee,
is.
s O. Dierks, East Prairie Ave., Downers Grove.
n L. Wakelin, 323 W. 2nd St., Duluth, Minn.
I. Lamers, R. D. 9, Little Chute, Wis.
F. Griep, R. D. 1, Box 50, Horicon, Wis.
d Eiden, Cologne. Minn.
Landrigan, 4918 Rice St., Chicago.
H. Olson 2716 Clinton Ave., Minneapolis, Minn.
A. Goldman, R. F. D., Stitzer, Wis.
s Weismann, Box 585, New Rockford, N. D.
e Lundgren, R. D. 1, Amherst, Wis.
Smith, 527 E. 29th St., Brooklyn, N. Y.
J. Brenemen, Pardeville, Wis.
H. Craney. Nekoosa, Wis.
r C. Fisher (1), 414 Lincoln Ave., Rockford.
. Carter, Whitefish, Mont.
E. Knauer. Compton.
D. McDonald, 956 S. Logan Ave., Denver, Colo.
Martalock, R. D. 3, Wilton, Wis.
1 I. Remour, Prophetstown.
. Dvorak, R. D. 2, Stitzer, Wis.
d L. Addis, Farmington.
. Williamson (1), R. D. 4, Lexington, N. C.
Pieteroske, R. D. 1, Two Rivers, Wis.
Vanderweide (1), 10953 S. State St., Chicago.
C. Bauriedel, R. D. 1, Box 5, Johnson Creek,
is.
g G. Knaus, R. D. 1, Clarissa, Minn.
Moby, R. D. 2, Baldwin, Wis.
ce Woodring (1), 526 Rockton Ave., Rockford.
Olson, R. D. 2, Elmore, Minn.
W. Plevo (1), 8830 Commercial Ave., Chicago.
A. Martinson, 317 E. Maple St., Saulte St. Marie,
ich.
s A. McClure (1), 917 Montague St., Rockford.
E. Newberg, Wataga.
Netzinger R. D. 32, Campbellsport, Wis.
: Kiimmeth, Heron Lake, Minn.
John M. Saxvold, Flom, Minn.
Carl N. Haugfos, R. D. 2, Box 74, Baldwin, Wis.
Sylven C. Hamon (1), 96 Garden St., Freeport.
Henry O. Haugfos, R. D. 2, Box 74, Baldwin, Wis.
Frank Nietupski, R. D. 1, Box 114 C, Bartlesville, Okla.
Thomas P. Miller (1), 9428 Langley Ave., Chicago.
Lester B. Carns, Platteville, Wis.
Willard Lathrop, Redwood Falls, Minn.
Henry R. Mycne, Janesville, Minn.
Herman L. Tesmer, Colby, Wis.
Leon A. Jarecki (1), 8750 Exchange Ave., Chicago.
Alfred S. Beecher, Henderson, Minn.
Walter C. Hanosh, Post Office, North Aurora.
Ivar Anderson, Altona.
William C. Radtke, 184 Center St., Milwaukee, Wis.
Jeremiah J. Glazier, 7525 Ridgeland Ave., Chicago.
William Petersen, Lake Villa, Wis.
Robert J. Nesbitt, 2220 Emerson Ave., South Flat No. 4, Minneapolis, Minn.
James Robertson (1), 1024 Grant Ave., Rockford.
Arthur W. Lendt, Osceola, Wis.
Allen N. Davis, R. D. 3, Browntown, Wis.
Edward J. Laudwehr, 604 N. Liberty St., Elgin.
George A. Lucas, Lille.
Henry Hueffelman, Gaylord, Minn.
John Heuenschwander, R. D. 7, Box 11, Wauseon, Ohio.
Trulove P. Past, New Lisbon, Wis.
William N. Walsh, R. D. 2, Bridgeport, Wis.
Harry Fein, 3417 W. 38th Place, Chicago.
Joseph Gutowski (1), 8249 Houston Ave., Chicago.
Elmer C. Anderson (1), 409 Sherman St., Rockford.
Edgar T. Fischer, 833 Holton St., Milwaukee Wis.
Edward A. Mallick, 414 14th Ave., East Ashland, Wis.
Henry F. Kirmse, R. D. 1, Kennan, Wis.
Harry Langdon (1), Footville, Wis.
John M. Sullivan, Kilbourn, Wis.
Otto Dierich, 1540 S. Concord St., S. St. Paul, Minn.
Clarence Habel, 2717 N. Richmond St., Chicago.
Frank A. Pulaski, 2817 W. Helm St., Duluth, Minn.
John C. Jacobson, R. D. 1, Box 36, Blanchardville, Wis.
James P. Driscoll, Bradford.
John A. McManus, 114 N. 63rd Ave., West Duluth, Minn.
Henry J. Schostag, Minnesota Lake, Minn.
John A. Manning (1), 1613 South West St., Rockford.
Edward C. Fisher, 414 Lincoln Ave., Rockford.
William Kirkpatrick, Oakland, Minn.
Loran D. Savage, R. D. 1, Barronett, Wis.
August Pomrening, West Mac Henry.
Martin Peterson, Box 5, Margie, Minn.
Giovanni Ciesa, Bronzola, Campodarsego, Padova, Italy.
Fred Jacobs 15 Ross St., Auburn, N. Y.
Frank H. Linhart, R. D. 1, Kasson, Minn.
Roy C. Ross, Corp., 1328 Elm St., Rockford.
Reuben R. Ryan, Hollandale, Wis.
Olsen T. Lauve, R. D. 5, Spicer, Minn.
Fred A. Baguhn, R. D. 3, Merrill, Wis.
George Lambert, 677 W. Vine St., Chippewa Falls, Wis.
Frank T. Coleman, 415 Morgan St., Rockford.
James A. Glavin, Corp., 712 Blake St., Rockford.
Alfred F. Mims, Sgt., 611 2nd Ave., Mt. Sterling.
Joseph J. Gilroy, 256 Grand St., Brooklyn, N. Y.
John M. Stone, 535 Myrtle Ave., Brooklyn, N. Y.

SANITARY DETACHMENT, 342ND INFANTRY

s V. Crane, Maj., care of Old National Bank,
rand Rapids Mich.
d F. Corson, Capt., 6491 Woodbine Ave., Over-
ook, Philadelphia, Pa.
E. Jones, 1st Lt., 1543 Kenilworth Ave., Chicago.
Sparck, 1st Lt., 115 W. Ray St., Indianapolis,
id.
: E. Aubrey, 1st Lt., Kevil, Ky.
M. Clark, 1st Lt., Clyde, Miss.
G. Saevig, 1st Lt., Rushford, Minn.
C. Hugan, 1st It., 115 Lincoln Ave., Ann Arbor,
ich.
: L. Ghering, 1st Lt., Larimore, N. D.
s W. Nicholas, Sgt. (1), 124 W. 13th St., In-
anapolis, Ind.
. Miller, Sgt., 223 N. 7th St., North Vernon, Ind.
C. Sutton, Corp., 412 Wall St., Rockford.
Fisher Corp., 1 W. 2nd St., Pana.
: H. Peterson (1), 929 6th Ave., Rockford.
H. Mifflin, 2522 Elizabeth Ave., Zion City.
ider A. Butcher, Hillsboro, Wis.
Oswald Obermiller (1), 408 Broadway, Galena.
Henry R. Opalka, Cambridge.
Edwin E. Hones, Box 456, West Bend, Wis.
Albert H. Getty, 122 State St., Crookston, Minn.
David E. Lysen, 3147 Longfellow Ave., Minneapolis, Minn.
John Kek, Box 53, Maple Lake, Minn.
Raymond E. Cotta, 1118 School St., Rockford.
Paul G. Thor, R. D. 3, Maple Lake, Minn.
Herman Johnson, Montrose, Minn.
Walter Sobjet, 726 Polk St., N. E., Minneapolis, Minn.
Thomas A. Nolan (1), 717 S. Winnebago St., Rockford.
David H. Hardie (1), 510 Park Ave., Galena.
Walter W. Rowe, Thiensville, Wis.
Charles H. Stern, 1413 S. Sawyer Ave., Chicago.
George Stansbury Douglas, Wyo.
Paul P. Looshrock, Melrose, Minn.
Donald L. Cash, 1314 Benton St., Rockford.
Herbert Schwartz, Box 183, Royalton, Minn.
John H. Besse, Erie.
Leslie L. Squier (1), 529 E. McKinney St., Dixon.

William C. Klemz, Maple Lake, Minn.
John O. Toll (1), 624 Seminary St., Rockford.
Harry A. Blake (1), Monroe, S. D.
Charles S. Goldberg, 45 E. 17th St., New York City.
George Leising, 1206 Cherry St., Milwaukee, Wis.
Fred C. Severson, Box 168, Alexandria, Minn.
Christ H. Petersen, Sibley, Iowa.
Percy M. Smith, 417 Budd St., Fairmont, Minn.
Victor F. Kowalski, 1530 W. 17th St., Chicago.
Samuel Goodfriend (1), 2132 Haddon Ave., Chicago.
Bruno F. Bona (1), 2233 S. Sacramento Ave., Chicago.
Harry Sugar, 1215 S. St. Louis Ave., Chicago.
Ernest E. Ellis, 1071 Vine St., Winnetka.
Benjamin Godlasky, 1099 Case St., St. Paul, Minn.
Herman A. Bergum, R. D. 2, Westby, Wis.
Walter W. Gathings (1), 400 S. College St., Monroe, N. C.
Johan A. Johnson, Varne.
Walter Bledsoe (1), Sheridan, Mo.
Delbert Middling (1), White Pigeon, Mich.
Arthur W. Brandner, Elcho, Wis.
Jerome Kirchner, 1320 Walnut St., Milwaukee, Wis.
Richard S. Marple (1), San Gabriel, Cal.
Evar C. Forsell, Corp., 710 Kishwaukee St., Rockford.
Jess B. Carroll, Agune St. and Hartman Lane, Pittsburg, Pa.

COMPANY A, 342ND INFANTRY

Enoc E. Vaughan, Capt., 842 Union Ave., N. Portland, Ore.
Philip Jansen, 1st Lt., Riverside.
Oscar A. Cherry, 1st Lt., Pawnee.
Walter A. Ruch, 2d Lt., Chaffee, Mo.
Winfred G. Knoch, 2d Lt., 212 Washington St., Napierville.
Alec M. Wescott, 2d Lt., 205 Essex St., Bangor, Maine.
Albert F. Damm, 1st Sgt., 913 N. 23rd St., St. Louis, Mo.
Austin C. Fiedler, Sgt., 113 Madison St., Milwaukee, Wis.
Andrew L. Heitkotter, Sgt., 276 Spring St., Aurora.
Frank W. Milgate, Mess Sgt., 373 Hoyles Ave., Aurora.
Newton H. Christy, Sup. Sgt., 1618 5th Ave., Terre Haute, Ind.
Arthur O. Lekander, Cook, 34 Batavia St., Geneva.
Gerhard Johnson, Cook, Centuria, Wis.
Loren C. Grant, Cook, Thebes.
William Rossdeutcher, Cook, 470 Addison St., Elgin.
Lawrence Gneier, Mech., Geneva.
Edgar W. Becker, R. D. 20, Cascade, Wis.
Charles H. Batterman, R. D. 6, Box 59, Fond du Lac, Wis.
Elmer C. Ecklof, R. D. 5, Box 82, Common Falls, Minn.
Edward M. Skresvig, R. D. 1, Box 29, Woodville, Wis.
Mathias Roles, R. D. 1, Robbinsdale, Minn.
Ernest R. Holland, R. D. 1, Cortland.
Leo J. Noonan, Corp., 7808 Emerald Ave., Chicago.
Nels Weston, R. F. D., Box 79, Nye, Wis.
Wilhelm F. Bund R. D. 1, Friendship, Wis.
Peter L. Nothardt, Box 525, Sleepy Eye, Minn.
Ludwig Anderson, R. D. 2, St. Cloud, Minn.
John A. Marohn, R. D. 4, Box 22, Anandale, Minn.
John O. Lindberg, 716 Pine St., Kewanee.
John M. Dahl, Fairfax, Minn.
Glenn M. Wade, Corp., Locust and Oak Sts., Davenport, Iowa.
Herman L. Lee, Box 32, Melvina, Wis.
William M. Petts, R. D. 2, Box 83, Lewistown.
Ralph G. Kennish, 304 Dwight St., Kewanee.
Charles Lukaszewski, 129 W. 9th St., Duluth, Minn.
Lawrence F. Kirske, 60 E. Island Ave., Minneapolis, Minn.
Gustav A. Steffen, R. D. 1, Dillingham, Minn.
George F. Spaulding, 1607 Lincoln St., Minneapolis, Minn.
David S. Hay, Corp., 1224 E. 10th St., Duluth, Minn.
Sigurd M. Olson, R. D. 2, Woodville, Wis.
John A. Wilson, R. D. 1, Clayton, Wis.
Robert J. Adams, R. D. 31, Box 12, Campbellsport, Wis.
Carl A. W. Kutz, 719 S. 7th St., Stillwater, Minn.
Peter E. Darnick, R. D. 3, Princeton, Wis.
Henry E. Barfnet, Box 54, Fond du Lac, Wis.
James Bork, 714 W. Barber St., Chicago.
Ner G. Potter, Corp., Vesto, Minn.
Albert A. Grahl, Eden, Wis.
Richard C. Grahl, R. D. 36, Eden, Wis.
Isadore C. Eid, R. D. 2, Box 16, Nauvoo.
Clarence E. Buzzell, 918 20th Ave., N. Minneapolis, Minn.
Harley R. England, R. D. 31, Maquon.
Stuart E. Wilson, Miller, S. D.
Joseph P. Anderson, 612 15th Ave., N. St. Paul, Minn
Joseph J. Wambach, Corp., Georgetown, Minn.
Charles L. Carpenter, 421 6th Ave., N. E. Minneapolis, Minn.
Carl J. Hedblad, R. D. 1, Lake Norden, S. D.
Russell S. Davis, 209 N. Walnut St., Aledo.
Frank Jakos, 1521 W. Fry St., Chicago.
Rudolph J. Doll, 921 9th St., La Salle.
Edward J. Brown, 538 W. 42nd St., Chicago.
Lem Palfreyman, Lucas, Iowa.
Henry J. Weber, 1438 W. 50th St., Chicago.
Dominico A. Zito, 1035 W. Grand Ave., Chicago.
Carl H. Johnson, Box 31, Rio.
Antonio Meola, 232 E. Main St., Waukesha, Wis.
David M. Sampson, Park Rapids, Minn.
Charles E. King, R. D. 3, Wyoming.
Willia F. Weber, 3636 Lincoln St., Chicago.
William A. Werrell, R. F. D., Arkansaw, Wis.
Andre J. Jonckheere, R. D. 2, Minneota, Minn.
Joseph F. Rowley, Sgt., 3115 W. 40th Place, Chicago.
Fred E. Lindeman, Sgt., Darien, Wis.
Samuel J. Adams, R. D. 1, Carlisle, Pa.
George P. L. Brown, 120 Oak St., Virginia, Minn.
Elmer G. Danielson, R. D. 13, Box 24, Altoona.
Stanley Plachecki, R. D. 4, St. Cloud, Minn.
John Skow, R. D. 1, Springfield.
William K. Braden, Corp., 1479 Adams St., Wabash, Ind.
Edwin B. Lewis, 271 Claim St., Aurora.
George Schloetzer, Milroy, Minn.
Paul A. Winkelman, 1353 34th St., Milwaukee, Wis.
Thorval C. Moilien, R. D. 1, Box 65, Coon Valley, Wis.
Clarence B. Moen, Coon Valley, Wis.
Carl W. Dahlin, 711 2nd Ave., W. Duluth, Minn.
Edwin A. Wellhausen, R. D. 1, Conrad, Wis.
John Hoff, R. D. 1, Box 81, Coon Valley, Wis.
Albert H. J. Dally, Corp., 514 State St., Oconomowoc, Wis.
Paul R. Goethel, 1917 Clarke St., Milwaukee, Wis.
Andrew Devries, 50 E. 102nd St. Chicago.
Otto Jaecks, R. D. 2, Wausau, Wis.
Orville Oadson, Box 71, Madison, Minn.
Millard Royer, Lamberton, Minn.
Herbert E. Peterson, Box 3, Deronda, Wis.
Albert Olson, R. D. 1, Box 75, Rockland, Wis.
Francis J. Lange, 201 Garden St., Peoria.
Anton E. Schleger, 1816 18th St., Two Rivers, Wis.
John I. Carlson, Sgt., Odeshog, Sweden.
Peder T. Hovland, R. D. 3, Box 8, Fertile, Minn.
Parmer E. Shefland, R. D. 1, Woodville, Wis.
Victor J. Commas, Box 41, Birchdale, Minn.
Harry F. Hansen, Box 104, Platteville, Wis.
Alfred Levenborg, Granville.
Arthur J. Johnson, R. D. 5, Anoka, Minn.
Alvin A. G. Beyer, Corp., 1506 S. 13th St., Sheboygan, Wis.
Michael J. Bankers, Bock, Minn.
Albert M. Rebquist, R. D. 5, Windom, Minn.
Henry W. Keading, Gen. Del., Poplar, Mont.
Verner O. Johnson, 727 12th St., Moline.
Roy L. Landers, R. D. 1, Box 34, Wyoming, Wis.
Hans Loge, Box 214, Elmore, Minn.
Ernest E. Dickson, R. D. 1, LaHarpe.
John M. Henry, Corp., 258 W. Wabasha St., Winona, Minn.
Charles F. Forest, 972 Madison St., Eau Claire, Wis.
Emil O. Dickman, Box 7, R. D. 32, Campbellsport, Wis.
Ferdinand Gottfried, 1906 Center St., Milwaukee, Wis.
John Schlumpberger, Wanda, Minn.
Charles W. Tessmer, Jordon, Minn.
Vito Perillo, 749 DeKove St., Chicago.
Ben Twedt, Clarion, Iowa.
Edward Wenzloff, 3639 S. Leavitt St., Chicago.
Arnold O. Kramer, 601 Washington St., Watertown, Wis.
Oscar C. Meyer, 2213 S. 8th St., Sheboygan, Wis.
Joseph Wheeler, 154 Ainslee St., Brooklyn, N. Y.
Emil H. Sempf, R. D. 2, Deer Park, Wis.
Fred E. Graf, Jacksonport, Wis.
Reid F. McMeekin, R. D. 2, Box 2, Orion.

Gustus G. Thanos, 4756 Fullerton Ave., Chicago.
Andrew Lind, Sawyer House, Stillwater, Minn.
Hugh A. Woodburn, R. D. 2, Hillsdale.
Emery C. Keen, Sgt., 3834 Archer Ave., Chicago.
William H. Duy, Sgt., 460 4th Ave., Aurora.
Oscar E. Nystrom, R. D. 3, Box 7, Kimball, Minn.
George W. Ewald, 1321 2nd St., N. St Cloud, Minn.
Henry M. Larson, Box 89, Madelia, Minn.
Edward L. Carlstad, R. D. 2, Box 1, Fertile, Minn.
Harry H. Genrich, 1021 19th St., Milwaukee, Wis.
Peter S. Andreasen, 32 Brammergade St., Aarhus, Denmark.
Emil F. Ortman, Corp., 319 Market St., Waukegan.
Leonard H. Thompson, Dawson, Minn.
George Bielke, Box 12, Chaska, Minn.
Archie Devreese, 310 Kerwin Ave., Detroit, Mich.
Walter V. Kressbach, 1919 Center St., Milwaukee, Wis.
Tenny O. Ostrem R. D. 2, Viroqua, Wis.
Leonard P. Schneiders, Box 186, Elkton, Md.
Henry A. Lueck, R. D. 1, Melvina, Wis.
Bozo Miloyevich, Corp., 1728 Altgeld St., Chicago.
Selmer O. Peterson, R. D. 9, Viroqua, Wis.
George E. Rhodey, Hudson, Wis.
Raymond Quinn, Union Center, Wis.
Steve F. Kleman, Hatley, Wis.
William R. Barret, R. D. 1, Ferris.
Titus Frkovich, 1184 30th St., Milwaukee, Wis.
James A. Brink, 30 Jackson St., Waupun, Wis.
Clarence M. Johnson, Corp., care of A. W. Shriver, Bradford.
Carl Rahn, 2617 Bismark St., Milwaukee, Wis.
Charles A. Bullock, R. D. 3, LaHarpe.
Ben Mines, 2212 N. James St., Minneapolis, Minn.
John W. Beck, Mendota, Minn.
Giles B. McDunn, Barnesville, Minn.
August T. Loring, 1506 Laurel Ave., St. Paul, Minn.
Edward Peterson Starhedinger, Seal Land, Denmark.
Arthur A. F. Weis, 410 Marr St., Fond du Lac, Wis.
Alozy J. Kleman, R. D. 1, Box 60, Hatley, Wis.
Robert M. Tracy, 312 LaFayette Ave., Rockford.
Robert J. Sachsenmaier, R. D. 1, Box 93, Glenwood City, Wis.
John Soukop, R. D. 1, Box 76, Weyerhauser, Wis.
Russell Stankos, 120 10th Ave., Maywood.
Philip M. Lindbloom, 121 N. Martha St., Stillwater, Minn.
George LaPerre, Corp., Kaukauna St., Kimberly, Wis.
Fred W. Kilroy, Tampico.
Walter H. H. Kahl, 430 3rd Ave., West Bend, Wis.
John L. Swenson, 2212 10th Ave., S., Minneapolis, Minn.
August Lievens, Genesco.
Fred L. Lester, Tazwell, Tenn.
Arthur A. Baie, Hinckley.
John Kulas, 240 North Ave., Stevens Point, Wis.
Ben T. Simpson, Maple St., Stoughton, Wis.
George H. Ristow, Necedah, Wis.
George Vitous, 1037 Randolph St., St. Paul, Minn.
Camiel Versele, Genesco.
Charles H. Welch, 2004 4th St., S. E., Minneapolis, Minn.
Edward J. Rivard, R. D. 1, Box 98, Stillwater, Minn.
Bernard C. Schneider, R. D. 3, Box 75, Baldwin, Wis.
Thomas L. Gleason, 451 W. 38th St., Chicago.
Sylvere Ghyselen, Corp., 841 21st Ave., Moline.
Nordal C. Masrud, R. D. 2, Box 34, LaFarge, Wis.
George F. Machen, Sgt., 932 S. Leavitt St., Chicago.
Nicholas J. Leon, Sgt., 573 High St., Aurora.
Bernard C. Lind, Hillsboro, Wis.
Marcellus Eagle Eye, 2601 5th Ave., Rock Island.
Joe Knich, Junction City, Wis.
Anthony Burzynsky, 1520 S. Van Buren St., Bay City, Mich.
Albert A. Van Sant, Corp., 3928 Woodlawn Ave., Kansas City, Mo.
Jerome Vandevelde, Marshall, Minn.
Alex E. Krueger, R. D. 1, Alexandria, Minn.
Norman Solien, 601 S. Academy St., Stoughton, Wis.
Hugo Soderberg, R. D. 2, Box 67, Frederic, Wis.
Phillip J. Medaff, R. D. 2, Box 77, Aurora.
Irvin E. Peterson, R. D. 1, Box 3, Deronda, Wis.
Frederick Swingley, Corp., R. D. 2, Malta.
Arthur M. Walby, R. D. 2, Box 61, Clear Lake, Wis.
Tillman L. Peterson, R. D. 4, Box 63, Viroqua, Wis.
Walter E. McGuire, Spring Valley, Minn.
Fred F. Faber, Box 143, Carpentersville.
Robert J. Larkin, R. D. 4, Streator.
Lawrence J. McDonnell, Hollandale, Wis.
Albert R. Barton, Box 14, Ericksburg, Minn.
Ralph M. Schultz, R. D. 1, Emerald, Wis.
Tony Kaczka, 1019 Sterke St., Wausau, Wis.
Iver B. Venn, Blue Earth, Minn.
Harold W. Kermode, Touloh.
Mike J. Snarskis, 4600 S. 5th Ave., Chicago.
Fred Leja, R. D. 4, Box 112, Stanley, Wis.
Raymond Blocker, Corp., R. D. 6, New Hampton, Iowa.
John E. Rohn, Villa Ave. and Maple St., Villa Park.
Fred West, Jr., Millington.
Anton Kedrowske, R. D. 1, Bevent, Wis.
Levi Peterson, R. D. 1, Box 14, Deer Park, Wis.
Philander Call, Box 216, Silvis.
Albert H. Wedeward, Corp., Waterloo, Wis.
Fred Otto, Woodlake, Minn.
Lyman D. Kemmis, R. D. 2, Box 41, Prophetstown.
Alois Schulkewitz, 1219 Wright St., Milwaukee, Wis.
Edmund J. Petitgout, R. D. 3, Hanover.
Arthur H. Williams, R. D. 2, Nelcross, Minn.
John S. Rusiecki, 4732 S. Wood St., Chicago.
George Rausch, 1064 Willow Place, Milwaukee, Wis.
Fred A. Hulce, R. D. 3, Wausau, Wis.
Edward Huebner, R. D. 2, Richmond, Wis.
Mike LaBraco, 283 Orchard St., Milwaukee, Wis.
John Schnell, R. D. 2, Auburn, Mich.
Steve J. Kabat, 934 Garden St., Milwaukee, Wis.
Bernard Holzem, R. D. 2, Wausau, Wis.
Peter Nickider, Corp., 4045½ S. Kedzie Ave., Chicago.
Henry Kubly, S. Clinton St., Monroe, Wis.
Peter Wiggins, Box 36, Nickerson, Minn.
Bart A. Duggan, Mech., 1454 S. Morgan St., Chicago.
Raymond B. Best, 1129 Blaisdell St., Rockford.
Percy R. Schuller, Wilson, Wis.
Donato Antenucci, 717 W. Taylor St., Chicago.
Herbert E. E. Platz, Corp., 1251 21st St., Milwaukee, Wis.
Edward B. Wickland, Sauk Center, Minn.
Glenn F. Pierce, Sgt., Sparta, Wis.
Gustave H. Buctow, Box 82, Belle Plaine, Minn.
William McCann, Litchfield, Minn.
Halvor LeBack, Box 35, Fisher, Minn.
John J. Wagner, R. D. 4, Sherburn, Minn.
Arthur Dickerson, 2109 W. Adams St., Chicago.
Charles J. Gelhaye, 1732 Brand St., St. Paul, Minn.
Arthur E. Halliday, Box 33, Mentor, Minn.
Leslie J. Duncan, Sgt., 527 W. Englewood Ave., Chicago.
John M. Zelnet, 1340 S. 48th Court, Cicero.
Leo V. Bannon, 64 Arnold St., Lonsdale, R. I.
Earmon J. Agnew, Phenix Ave., Lippitt, R. I.
Oliver Adams, Jr., Manville, R. I

COMPANY B, 342ND INFANTRY

Frank A. Gerould 1st Lt., Essex Rd., Kenilworth.
Clement C. Young, 1st Lt., 603 Superior Ave., Oconto, Wis.
William K. Palmer, 2d Lt., 8424 Fairfield Ave., Berwyn.
Frank Koptik, 2d Lt., 4218 W. 16th St., Chicago.
Harry J. Osborne, 1st Sgt., 504 Slade Ave., Elgin.
Walter P. Jensen, Sup. Sgt., 18 Warwick Pl., Elgin.
Ernest Hendrickson, Mess Sgt., 220 W. Wilson Ave., Batavia.
Arthur H. Helms, Cook, 427 Ann St., Elgin.
Edward Maciejewski, Cook, 179 E. 1st St., St. Charles.
Lyle Kelleher, Cook, 162 Wilson St., Batavia.
Clarence J. Dahl, Bug., 75 S. Niagara St., Tonawanda, N. Y.
Harry G. Magin, Mech., 4407 North Ave., Milwaukee, Wis.
Mac J. Alexander, Sgt. Clk., 625 McIndoe St., Wausau, Wis.
Nickolas Wesoloski, R. D. 2, Neillsville, Wis.
Coy Wallin, Sgt., Elna, Ky.
Noah Cumpston, LaFarge, Wis.
James Scrimgeour, Winthrop, Minn.
Ernest B. Briggs, R. D. 1, Hammond, Wis.
Elmer Gritton, R. D. 1, New Boston.
Thomas J. Davis, R. D. 2, Viroqua, Wis.
William Rochester, R. D. 2, Box 41, Warren, Wis.
George C. Seefeld, Corp., 1201 North Ave., Milwaukee, Wis.
Charles Peterson, 2017 29th Ave., S., Minneapolis, Minn.
Fredolph Johnson, R. D. 1, Box 38, Little Falls, Minn.
Rudolph Siekert, Walrath St., Sparta, Wis.
James Slama, Fred Slama, R. D. 4, Box 56, Westby, Wis.

Arthur E. Stark, R. D. 1, Box 76, Comfrey, Minn.
Stewart Smith, R. D. 1, Box 26, Wilson, Wis.
Sylvester Stengle, Corp., 3708 W. 83th Pl., Chicago.
Palmer Olson, R. D. 1, Box 90, Coon, Wis.
William Strassburg Long Prairie, Minn.
Irving McMillan, Box 233, Soldiers Grove, Wis.
Clarence M. Rund, R. D. 5, Box 4, Westby, Wis.
Albert Smith, R. D. 2, Hillsboro, Wis.
Martinus Nielson, R. D. 4, Box 38, Madelia, Minn.
Sam F. Kaiser, Corp., 5310 Calumet Ave., Chicago.
Anton Schilkewitz, 1210 Wright St., Milwaukee, Wis.
Serafino Silvestri, 426-428 S. Wabash Ave., Chicago.
William J. O'Brien, Putnam.
Grover C. Gauthier, 2117 Roosevelt Ave., Two Rivers, Wis.
Dennie Mannon, Box 95, Castleton.
Bert Evans, Cass Lake, Minn.
Gustave Darkow, Corp., 420 37th St. N., Milwaukee, Wis.
John Leszczynski, 533 154th Pl., Hammond, Ind.
Martin O. Martenson R. D. 3, Box 101 Westby, Wis.
Herman O. Daiker, 530 2d Ave., Milwaukee, Wis.
Walter Hansen, R. D. 3, Morgan, Minn.
Carl R. Heine, 673 Villa St., Elgin.
Joseph Garland, R. D. 2, Seaton.
Frank H. O'Connell, 1808 Clybourn St., Milwaukee, Wis.
William H. Bovie, Corp., 7126 Evans Ave., Chicago.
George J. Devine, 181 36th St., Milwaukee Wis.
Albert H. Schott, 923 2d Ave., Kenosha, Wis.
Henry Schlicht, 805 19th Ave., Milwaukee, Wis.
Frank C. Dever, 3028 W. 42d St., Chicago.
Edward H. Made, 210 St. Croix Ave., Stillwater, Minn.
Walter H. Polzin, 2117 Lloyd St., Milwaukee, Wis.
Walter F. Gager, 533 Thayer St., Rhinelander, Wis.
John B. Nordine, Box 108, Bishop Hill.
Harry Mallin, 787 9th St., Milwaukee, Wis.
Edmond J. Langevin, Vesta, Minn.
Clyde Alderman, R. D. 3, Westby, Wis.
Perry T. Omdalen, R. D. 4, Rice Lake, Wis.
Charles Aussant, 226 Norris St., St. Paul, Minn.
Robert H. Gardner, Corp., 26 Bath St., Manchester, N. H.
Oliver Jones, 222 P. O. Box, Elburn.
LeRoy P. Kavel, 1604 27th St., Milwaukee, Wis.
Carl O. Lundstrom, R. D. 4, Box 13, Pelican Rapids, Minn.
Paul A. Schailer, 516 Pine St., Sparta, Wis.
Fred H. Pucker, R. D. 3, Box 72, Fond du Lac, Wis.
Benjamin Shaw, 213 W. Nott St., Tomah, Wis.
Arthur C. Dwyer, 678 Pleasant St., Kenosha, Wis.
Harry A. Downing, R. D. 1, Box 125, Rock Island.
Milton Schneider, Sgt., 532 S. 2d St., Delavan, Wis.
Eugene L. Benson, Sgt., 140 McKee St., Batavia.
Morris E. Anderson, Sgt., 678 Congdon St., Elgin.
Oscar F. Krueger, Box 70, Wausau, Wis.
William Berg, R. D. 1, Annandale, Minn.
Otto F. Kolbe, Marathon, Wis.
Harry Hanson, Box 54, Pillager, Minn.
Herman F. Conrad, R. D. 1, Holland, Minn.
Joseph L. Martin, Green Isle, Minn.
Arnold Haakenson, Corp., 715 Washington St., Decorah, Iowa.
Frank P. Krieski, Knowlton, Wis.
Walter H. Koch, R. D. 2, Box 105, Wausau, Wis.
William F. Brown R. D. 6, Box 69, Tomah, Wis.
Richard Krueger, R. D. 2, Hewitt, Wis.
Leonard Landowski, R. D. 1, Hatley, Wis.
Walter E. Storck, Corp., Schleisingerville, Wis.
Louis Frohm, Mizpah, Minn.
Harold E. Freeman, R. D. 4, Box 14, Spring Valley, Minn.
Arthur F. Link, 9 E. Washington St., Norwalk, O.
William Prefer, 320 LaFayette St., Winona Minn.
Hampton Johnson, 3033 45th Ave. S., Minneapolis, Minn.
Knute A. Simonson, R. D. 5, Box 84, Benson, Minn.
Albert Lieberman, 1331 W. 12th St., Chicago.
Theodore P. Ernest, 733 Halsted St., Chicago.
Peter J. Strand, R. D. 2, Sun Prairie, Wis.
Henry O. Olson, R. D. 2, Zimmerman, Minn.
Paul A. Duehring, 931 8th St., Milwaukee, Wis.
Royce H. Skinner, 731 40th St., Milwaukee, Wis.
George J. Keogh, 1701 Plymouth Ave. N., Minneapolis, Minn.
William H. Duffy, Corp., 108 Prairie St., Batavia.
Arthur Dieterich, Grand Meadow, Minn.
Oscar Ostrom, 1503 101st Ave., W., Duluth, Minn.
Andrew Peterson, 61 Russell St., Marinette, Wis.
Jukius E. Kuehl, 730 Lincoln Ave. Wausau, Wis.
Louis R. Peterson, 2416 18th St. "A", Moline.
Charles J. Joachim, 277 Lake Ave., Kenosha, Wis.
Nathan Moskovitz, Corp., 1603 S. Avers Ave., Chicago.
Peter C. Leterski, R. D. 1, Box 15, Hatley, Wis.
Mike A. Mahanick, 715 Park Ave., Wausau, Wis.
Oscar Melson, R. D. 3, Butterfield, Minn.
William Hooker, Wawina Minn.
William Kumbera, 212 Edward St., Wausau, Wis.
Edward W. Taddey, 73 38th St., Milwaukee, Wis.
Antonio Casalino, 2419 W. Huron St., Chicago.
Meredith McTernan, Corp., 418 South Blvd., Evanston.
George F. Hennig, Water St., Princeton, Wis.
Edward F. Rauch, R. D. 30, Campbellsport, Wis.
Arthur Nickolls, Stark.
William C. Earl, 182 Edward St., Kenosha, Wis.
Percy W. Millard, 1024 North St., Lake Geneva, Wis.
Victor H. Asbury, R. D. 1, Valley Junction, Wis.
Alfred H. Clair, R. D. 4, Box 23, Wilton, Wis.
Arthur W. Uttich, 613 36th St., Milwaukee, Wis.
Rudolph M. Nordeen, Box 108 Bishop Hill.
Carl C. Kienzle, Sgt., 687 Oakland Ave., Elgin.
Roy K. Peterson, Sgt., R. D. 2, Elgin.
Lao A. Nowizki, 615 E. 3d St., Winona, Minn.
William R. Zwieg, R. D. 2, Deer Park, Wis.
Adolph Zellmer, R. D. 2, Deer Park, Wis.
Henry J. Miller, R. D. 15, Ripon, Wis.
Louis J. Kelly R. D. 6, Box 30, Fond du Lac, Wis.
Daniel H. Beffa, Corp., R. D. 2, DeSoto, Wis.
Frank Zimmerman, R. D. 1 Box 12, Glenwood City, Wis.
Harry Hanson, R. D. 3, York, Wis.
Arthur A. Olson, R. D. 22, Waupun, Wis.
Dick Kloosterboer, R. D. 22, Waupun, Wis.
Frank C. Oelkie, 303 Stewart St., Geneseo.
John M. Grosman Avon, Minn.
Lewis W. Erickson, Box 42, Melvina, Wis.
Emil G. Lofgren, Corp., 243 5th Ave., Hinsdale.
Franklin Schow, R. D. 2, Wells, Minn.
Harry R. Jacobs, 1021 Superior St., Appleton, Wis.
Rinhart Bergman, 284 N. Main St., Hartford, Wis.
Earl W. Netser, Atkinson.
Anton Gustavson, Bangor, Wis.
Lavrin Micku, Corp. 917 W. 14th St., Chicago.
Peter L. Wodarz, R. D. 4, Bowerville, Minn.
Frederick Schilko, South 16th Pleasant St., Kenosha, Wis.
William H. Koch, Darwin, Minn.
Frank H. Will, 1223 22d St., Milwaukee, Wis.
Arthur P. Hayes, R. D. 3, Oxford, Wis.
Russell I. Fink, R. D. 3, Monmouth.
George G. Eddy, Gilbert Minn.
Charles Fischer, Corp., Jones Island, Milwaukee, Wis.
Felix J. Ramczik, 627 E. 22d St., Winona, Minn.
Harry Fairbanks, Puyallup, Wash.
Otto Johnson, Box 25, Rassburg, Minn.
William LaBelle, Emo, Ont., Canada.
John Wessbecker, Wacomia Minn.
John F. Durkin, 850 White Rock Ave., Waukesha, Wis.
Francis Meguffy, Dresbach, Minn.
Tjomas A. Saluta, Corp., 11 13 Piano Fiera Lentni, Prov. Di Siracusa, Italy.
Theodore Johnson, Genvick, Minn.
Andrew Johnson Lily Lake.
Carl A. Fisher, R. D. 3, Viroqua, Wis.
Elmer E. Muenter, R. D. 28, Oak Fields, Wis.
Stanley Osteiko 37 Sunnyside Ave., Waterbury, Conn.
Louis H. Schaefer, Green Isle, Minn.
Edgar V. Delaney, Box 24, Rockton, Wis.
Oakley E. Inman, Corp., R. D. 2, DeSoto, Wis.
Richard Niskawaara, R. D. 1, Box 18, New York Mills, Minn.
William Barrington, R. D. 1, Naples, S. D.
John Kraemer, R. D. 1, Box 73, Plainfield Wis.
Paul Bock, 103 Pleasant Ave., St. Paul, Minn.
Emil Lofquist, R. D. 1, Welch, Minn.
Everette Noble, R. D. 2, Hillsboro, N. D.
George M. Seyller, Sgt., Hampshire.
Benjamin Money, Sgt. 30 Hamilton Ave., Elgin.
Mathew L. Hannon, Sgt., Elburn.
George R. Swanson, R. D. 2, Box 62, Glenwood City, Wis.
Johnnie W. Davis, R. D. 2, Viroqua, Wis.
Ralph O. Wilcox, R. D. 3, Harris, Minn.
Michael J. Lyons, 480 E. 145th St., New York, N. Y.
Ernest L. Erickson, 1079 E. Losey St., Galesburg.
Oscar W. Pietsch, Stockton, Minn.
Elmer J. Daus, Corp., 216 Geneva St., Dundee.
John VanDenter, R. D. 2, Box O, 2d Ave., Appleton, Wis.
Louis Nutini 3418 W. Ohio St., Chicago.
Harry M. Peterson, Kerkoven, Minn.
Daniel J. Wells, R. D. 4, Box 69, New Richmond, Wis.

as Erickson, R. D. 2, Viroqua, Wis.
N. VanDien, Box 93, Glenwood City, Wis.
L. Wiedman, R. D. 16, Box 79 Pewaukee, Wis.
V. Prey, Corp., 923 27th Ave., Milwaukee, Wis.
ice Morrissey, Big Falls, Minn.
r Brechler, 312 2d Ave., No. 1, Wausau, Wis.
icholson, 123 N. Lakeview Ave., Kewanee.
Makarevich, 2772 Wellington St., Duluth, Minn.
ir C. Sundall, R. D. 5, New Richmond, Wis.
m F. Wolske, R. D. 1, Menomonie, Wis.
Warnecke, 1122 Sherman St., Milwaukee, Wis.
Figueiras, Corp., 1854 N. Mozart St., Chicago.
m Roberts, 21 Leonard St., Elgin.
it L. Terrill, R. D. 2, Box 11, Hancock, Minn.
Walker, R. D. 2, Box 50, Glenwood City, Wis.
ore Hartmann, Kiel Wis.
m Tio, R. D. 1, Hersey, Wis.
Olson, R. D. 4, Cambridge.
ie Nicholas, Corp., LeRoy, Minn.
r Hietala, Box 155, Finlayson, Minn.
e A. Rimmer, Elysian, Minn.
t Sowle, 3233 Pleasant Ave., Minneapolis, Minn.
y Torgerson, Box 65, Deer Park, Wis.
W. Greenwood, Alexis.
y A. Harvey, 4339 Freemont Ave., S., Minneapo-
s, Minn.
J. Vaskovsky, 2331 S. Spaulding Ave., Chicago.
rt H. Fones, R. D. 2, Galesburg.
im A. Fulton, 740 N. Ridgeway Ave., Chicago.
s W. Jones, 5402½ St. John Ave., Kansas City,
Missouri.
E. Anderson R. D. 1, Readstown, Wis.
r J. Merrill 210 S. 3d St., Stillwater, Minn.
Sam F. Lieberman, 1411 Stebbins Ave., Bronx, New York, N. Y.
Melvin G. Solsvig, 420 5th St., North Hudson, Wis.
Ferdinand Siecert, 832 33d St., Milwaukee, Wis.
Allen Goodbar, 204 W. North St., Abbingdon.
Jack Hurwitz, 789 9th St., Milwaukee, Wis.
John L. Harvey, Montour Ia.
Elmer E. Benton, 850 Pennsylvania Ave., Milwaukee, Wis.
Forrest Matson, 101 N. E. 8th Ave., Galva.
Fred Reed, 4120 Prairie Ave., Chicago.
Henry Kienzle, Corp., 687 Oakland Ave., Elgin.
John W. Retka, Jr., 908 West St., Merrill, Wis.
John H. Elfering, R. D. 2, Waukegan.
Emil Sester, 115 Summano St., Hampshire.
Louis A. Role, R. D. 2, Box 57, Westby, Wis.
John V. Osowski, 728 E. 5th St., Winona, Minn.
Palmer Lee, R. D. 1, Box 94, Westby, Wis.
LeRoy L. Hamel, 318 Fair St., Sycamore.
Frank E. Kass, 233 S. Southport Ave., Chicago.
Louis Lindenbaum, 30 Carroll St., Rochester, N. Y.
Walter Brockhaus, R. D. 1, Lomira, Wis.
Aleksander Porzezynski, 2338 Blue Island Ave., Chicago.
Joseph Zeccola, 226 E. 109th St., New York, N. Y.
William Zenowiz, 637 E. 13th St., New York, N. Y.
Alex Zilinsky, 109 2d St., New York, N. Y.
Camille Belleavoine, Georgiaville, R. I.
Arthur Fredette, Aberdeen St., Phoenix, R. I.
William Harrington, 11 Vanderland Ave., E. Providence, R. I.
Oscar W. Pederson, R. D. 1, Janesville, Minn.
Salvatore Allecca, 50 Oak St., New York, N. Y.

COMPANY C, 342ND INFANTRY

l. Talcott, Capt., 816 Edgecomb Pl., Chicago.
in G. Kramer, 1st Lt., New Milford, N. J.
ie N. Frakes, 1st Lt., 4175 De Tonty St., St.
Louis Mo.
in C. Green, 1st Lt., 7705 Normal Ave., Chicago.
L. Walker, 2d Lt., 2204 6th Ave., Moline.
F. Bowers, 2d Lt., 2048 Howe St., Chicago.
Vandercook 1st Sgt., Lombard.
Sabotino, Cook, Locati, Palermo, Italy.
r A. Hackmeister, Cook., R. D. 1, Wheaton.
s F. Oetke, Cook, Lombard.
r A. Hollinger, Cook, Sandy Springs, Md.
A. Thompson, Bug., Olive Bridge, N. Y.
ice A. Krueger, Bug., 6354 Harper Ave., Chicago.
C. Mayer, Mess Sgt., Lombard.
t H. Youngquist, Corp., 639 Aurora Ave., St. Paul,
Minn.
el Gregory, Mech., West Chicago.
H. Pohlman, Mech., Arlington Heights.
w A. Walkowski Mech., 1123 6th Ave., Milwaukee,
Wis.
Chojnacki, Mech., 1108 Midland Ave., Milwaukee,
Wis.
R. Morgan, Sup. Sgt., 11 N. Chestnut St.,
Aurora.
n C. Vining, Sgt., 424 Howard St., Wheaton.
A. Voss R. D. 4, Waseca, Minn.
L. Lawrence, R. D. 1, Box 27, Blakley, Minn.
r W. Storandt, R. D. 1, Cataract, Wis.
rd Smith, Box 21, Felton, Minn.
A. Larson, Rockland, Wis.
Ayrane, Clementson, Minn.
T. Schoemann, Corp., 1175 23d Ave., Milwaukee,
Wis.
Hallbick R. D. 1, Box 38, Abingdon.
R. Frank (1), Lombard.
rd E. Alm, 1st Ave., S., Faribault, Minn.
P. DeBuhr, Saukville, Wis.
rick Hayden, R. D. 4, Box 33, Cashton, Wis.
E. Davis, R. D. 1, Grand Meadow, Minn.
Fischer, R. D. 3, Box 85, St. Cloud, Minn.
rick Wood, Corp., 1242 Winnemac Ave., Chicago.
H. Helling 628 W. 9th St., Faribault, Minn.
R. Harrison, R. D. 2, Box 108, Warsaw.
H. Henry, R. D. 3, Viroqua, Wis.
J. J. Baar, 846 Juno St., St. Paul, Minn.
Serfass, Box 26, Highbridge, Wis.
Hanakah, Wyeville, Wis.
E. Helland, Westby, Wis.
i Toniutti, 1608 S. 14th St., Sheboygan, Wis.
i J. Reel, Tomah Wis.
Demkowicz (1), 9211 Woodlawn Ave., Chicago.
Hjalmer Oium, R. D. 1, Box 30, Westby, Wis.
Martin Knudson, R. D. 2, Melvina, Wis.
Frank A. Siefert, 540 Granite St., Joliet.
Ralph E. Olson, R. D. 5, Box 25, Sparta, Wis.
Myron L. Carman, Corp., 464 N. Main St., Meadville, Pennsylvania.
John J. Schmidt, 1212 N. 13th St., Sheboygan Wis.
John D. Niemeczyk, 629 W. 3d St., Winona, Minn.
Elmer G. Collins, 351 Kane St., Aurora.
Joseph Glymske, Box 115, Norwalk, Wis.
Albert H. Henning, 743 Armstrong, St. Paul, Minn.
Henry E. Peterson, R. D. 1, Roy, Minn.
Walter C. Redlich, 516 Wilson St., Winona, Minn.
George E. Kolberg, Corp., 5202 N. Winthrop St., Chicago.
Max Brown, 2044 Haddon Ave., Chicago.
Edward H. Scheel, Downers Grove.
Wallace W. Howie, Tomah, Wis.
Walter N. Suhr (1), 1312 Penn Ave., Sheboygan, Wis.
August Kulm, 15 S. Grant St., Hinsdale.
Clay H. Marsh, Box 135, Huntley.
Emery J. McNeil, R. D. 3, Rock Falls.
Lester E. Netterstrom, 854 Waveland Ave., Chicago.
Charley A. Sargent, R. D. 2, Rose Creek.
Jack Lebedeff, 226 Nelson Ave., St. Paul, Minn.
Aurelio Scalzetti, 908 W. Taylor St., Chicago.
Charles C. Koechel, 1508 Superior St., Sheboygan, Wis.
Herbert A. Boser, 902 36th St., Milwaukee, Wis.
Roy S. Drum, 201 LaSalle Bldg., Minneapolis, Minn.
Bennie E. Wooge, Box 234, Jeffers, Minn.
Julius E. Weldon, Corp., 2333 Grenshaw St., Chicago.
Guiseppe Pelino (1), 2327 N. California Ave., Chicago.
William F. Hartwig, Sgt., Elmhurst.
Robert Dickson, Sgt., 174 Hyland Ave., Downers Grove.
Paul A. Lambrecht, Sgt., 1007 14th St., Milwaukee, Wis.
John E. Sorgenson, R. D. 1, Box 28, Monticello, Minn.
William Spears, R. D. 2 Box 57, Stoddard, Wis.
Nels R. Anderson, 819 Front St., S., Mankato, Minn.
Julius Schwartz, R. D. 2, Sobieske, Wis.
Ole C. Volden, R. D. 2, Box 51, Genoa, Wis.
Olaf Larson, Box 523, Madison, Minn.
Roy O. Johnson, 368 Marston Ave., Galesburg.
Walter C. Strege, R. D. 1, Box 68, Ephrain, Wis.
William J. Kitterman, R. D. 2, Lime Springs, Ia.
Victor Karkinen, R. D. 2, Box 65, Menahga, Minn.
Felix J. Cierzan, 1051 E. 7th St., Winona, Minn.
William F. Plautz, R. D. 2, Rock Falls.
Otto F. Wendt, R. D. 1, Merrimac, Wis.
Jesse M. Thompson, R. D. 1, Genoa, Wis.
Carl M. Monsen, Corp., R. D. 3, Box 24, LeRoy, Minn.
Albert E. Harrison, R. D. 2, Carthage.
Victor G. Dlask, R. D. 2, Bangor, Wis.

Ernest A. Wagner, 3831 Fremont Ave., N., Minneapolis, Minn.
James M. Johnson, 407 University Ave., N. E., Minneapolis, Minn.
Hilding A. Johnson, Box 62, New Windsor.
Melvin J. Lee, R. D. 4, Box 103, Westby, Wis.
Edward H. Schabert, 1116 Ashland Ave., Minneapolis, Minn.
Lynn N. Pease, Corp., 1442 Highland Ave., Chicago.
Joseph Klapperich, Adams, Minn.
Casper J. Leick (1), 518 Eugene St., Chicago.
Alvin J. Mintzlaff, Thiensville, Wis.
William J. Hogan, 2088 Milwaukee Ave., Chicago.
Louis T. Moran, 222 Arundel St., St. Paul, Minn.
John W. Bloom, Round Lake, Wis.
Harvey S. Gausman, R. D. 1, Howard Lake, Minn.
Victor Jordan, Corp., 708 N. Homan Ave., Chicago.
Stanley Chmielewski, 1253 Forest Home Ave., Milwaukee, Wis.
Leonhart Weiss, R. D. 1, Durand, Wis.
Edward J. Deitz, R. D. 3, Rock Falls.
Harry F. Zarr, R. D. 2, Prophetstown.
Herman A. Hinz, R. D. 4, Lock Box 45, Perham, Minn.
Theodore Wendtlandt, 44 Hamilton St., Cederburg, Wis.
Albert J. Sorum, R. D. 2, Viroqua, Wis.
Edward W. Rosenthal (1), LeRoy, Minn.
Thomas J. Sherwin, R. D. 4, Box 29, Winchester
David Smith, 301 E. Howard St., Portage, Wis.
Charles G. Homuth, P. O. Box 64, Plato Center.
Martin P. Okland, R. D. 1, Orion.
Bert LaDue, Box 26, Sparta, Wis.
Robert B. Zick, R. D. 1, Forest Junction, Wis.
Wallace A. Rudolph, R. D. 27, Picketts, Wis.
Albert P. Parks, Corp., 4 Chambers St., New York, N. Y.
William C. Manthey, 804 S. 2d St., Waseca, Minn.
Albon Welch, R. D. 3, Box 35, Viroqua, Wis
Vincent Willison, R. D. 3 Box 66, Soldiers Grove, Wis.
Ernest Snider, R. D. 1, Oakdale, Wis.
Stanley Murkowski, 890 Franklin Pl., Milwaukee, Wis.
Nickolas Remissong, R. D. 2, Aurora.
Andrew J. Schmidt, 808 1st South St., St. Cloud, Minn.
John F. Pesson, 1811 Austin, Ave., Chicago.
William Petrzilka (1), 1637 Kaminsky Ave., Chicago.
Norman S. Beardmore, Corp., 215 E. 3d St., East Liverpool, O.
William Gleissman, Sgt., 28 W. Vine St., Hinsdale.
William H. Mueller, Sgt., 135 Marion St., Elmhurst.
Roscoe C. Williams, Mizpah, Minn
Henry F. Vieth, R. D. 1, Box 77, Red Wing, Minn.
Edward D. Scheid, R. D. 29, Box 7, Campbellsport, Wis.
Emil A. Anderle, R. D. 5, River Falls, Wis.
Nick Antony, R. D. 1, Melvina, Wis.
Hardie C. Engberg, Shell Lake, Wis.
Selmer A. Skaar, Corp., Box 36, Ostrander, Minn.
William C. Paynter, R. D. 2, Box 34, Jonesdale, Wis.
Ralph A. Wegner, Lombard.
Albert I. Melsby, R. D. 1, Red Top, Minn.
Robert P. Kassera, R. D. 3, Maiden Rock, Wis.
Irving N. Vickery, Valley Junction, Wis
Gust Sotona, R. D. 5, Kendall, Wis.
Jacob Fischer, Jr., 1808 Chestnut St., Milwaukee, Wis.
George H. Sprehn, Corp., 211 E. Liberty St., Mankato, Minn.
Daniel Phillips (1), 1509 W. 14th St., Chicago.
Hendrikkus J. Wolters, R. D. 2, Minneota, Minn.
Bengt Bengtson, R. D. 1, Box 29, Ellsworth Wis.
Arthur T. Sandquist, 303 W. 7th St., St. Paul, Minn.
Emil R. Mundt, R. D. 1, Coleta.
John E. Peterson, R. D. 2, Lindstrom, Minn
Charles F. Cowell, Care of N. R. Bennett, Nelson, Wis.
James P. Cullen, Corp., Care of St. Mary's Academy, Prairie du Chien, Wis.
William H. Jacobs, R. D. 1, Box 35, Elroy, Wis.
Claude H. Webster, R. D. 4, Fond du Lac, Wis.
Thomas Materna, 317 16th Ave., St. Cloud, Minn.
Glenway W. Raulf, 131 E. 13th St., Fond du Lac, Wis.
William H. DeBruler, Winslow, Ind.
Hector Wallace, Box 60, Poynette, Wis.
Edwin H. Wargin, R. D. 1, Box 101, Duluth, Minn.
Christ J. Villias (1) Care Mitchell's Cafe, Mankato, Minn.
Fred A. Cederburg, R. D. 1, Bay City, Wis.
Walter W. Frank (1), Coudeary, Wis.
Anton A. Uischner, R. D. 2, Box 97, Tomah, Wis.
Joseph Bross, Chase.
Acel T. Erickson, Comfrey, Minn.
Ivar Engquist, R. D. 1, Box 35, Madrid, Ia.
Harry J. Johnson, 751 23d St., Rock Island.
Duncan Jennings, 7928 Harvard Ave., Chicago.
Sverre A. Olsen, 1304 N. Western Ave., Chicago.
Glenn H. Quarve, Box 14, Louisburg, Minn.
Raymond G. Esterby, Box 98, R. D. 1, Bay City, Wis.
William J. McGuiness, Waldorf, Minn.
Swan Odegard, Skjome, Humedal, Norway.
Anton Waskelevicz, 451 34th St., South Omaha, Neb.
Otto H. Greske, R. D. 6, Box 56, Ellsworth, Wis.
Joseph Polaszewski, Corp., 4826 S. Racine Ave., Chicago.
Iver A. Thompson, LeRoy, Minn.
Julius S. Bross, Elburn.
Roy E. Babcock, R. D. 46, Ripley, N. Y.
Arne A. Skipley, Clementson, Minn.
Clair B. Adams, R. D. 1, Box 52, Ellsworth, Wis.
Edward W. Johnson, 2524 W. Division St., Chicago.
Oscar J. Blumenberg, 1209 8th Ave., Milwaukee, Wis.
Carl W. Lindin, Corp., 707 Reba Pl., Evanston.
Charles Foerg, 66 32d St., Milwaukee, Wis.
Richard F. Albrecht, Corp., 230 Prairie Ave., Naperville.
Daniel A. Clancy, Sgt., West Chicago.
William J. Plath, Sgt., West Chicago.
Victor A. Tilander, Box 273, Ray, Minn.
Bennie Erickson, Wittenberg, Wis.
Ban A. Lund, Anawa Mail Rt., Hogarty, Wis.
George Lockman, R. D. 1, Arena, Wis.
Edwin C. H. Lemke, Birnamwood, Wis.
Merle W. Litton, R. D. 1, Woodhull.
John J. Netterstrom, Corp., 1913 Larschmont Ave., Chicago.
William Endthoff, R. D. 1, Plainville, Wis.
Gustav A. Bolland, R. D. 1, Box 19, Bay City, Wis.
Otto C. Ebert, Columbus, Wis.
Henry E. Anderson, R. D. 1 Box 34, River Falls, Wis.
Paul J. Kachler (1), 1004 Ashland Ave., Evanston.
Alvin Miller, R. D. 1, Blue Mounds, Wis.
Alexander McNeil, R. D. 3, Maynard, Minn.
Floyd E. Davis, 491 S. Main St., Richland Center, Wis.
Earl H. Peppard, Drayton, N. D.
Alfred M. Borgen R. D. 4, New Richmond, Minn.
Walter B. Lenz, R. D. 1, Varna.
Jacob J. Betz, Box 77, Jordan, Minn.
Anton C. Johnson, R. D. 2, Main Rock, Wis.
Martin Houg, R. D. 7, Box 80, Faribault, Minn.
Leonard Kulla, Jenkins, Minn.
Bernard W. Trapp, R. D. 2, Sanborn, Minn.
Cornel T. Stone, Ettrick, Wis.
Frederick Loecher, R. D. 1, Adams, Minn.
Gust H. Dahlgren, R. D. 2, Bay City, Wis.
Emil C. Everson, 710 Tyler St., LaCrosse, Wis.
Ben Deiss Box 105, River Falls, Wis.
Wallace H. Mattson, R. D. 2, Box 14, Waverly, Minn.
Joseph P. Robinson, Corp., Knightsville, Ind.
Leo Obert, 641 Lincoln Ave., Milwaukee, Wis.
George Wehrenberg, R. D. 2, West Salem, Wis.
Emil Marquardt, Dysart, Ia.
Anton Bechei, R. D. 1, Box 22, Plum City, Wis.
Nels P. Larsen, R. D. 1, Gary, S. D.
John A. Allport, R. D. 1, Spring Valley, Wis.
Edward Vodak, R. D. 1, Box 21, Dilly, Wis.
Charles Goswitz, Corp., 1013 Selby Ave., St. Paul, Minn.
Andrew A. Machyniak, 715 Park Ave., Wausau, Wis.
Walter Lueditke, 524 Wausau Ave., Wausau, Wis.
Johnsie C. Fisher, 1217 Blaisdell St., Rockford.
Max Sievert, 1516 23d St., Two Rivers, Wis.
Silvester Levandowski, R. D. 1, Hartley, Wis.
Palmer H. Larson, R. D. 2, Box 66, Blanchardville, Wis.
Edwin Jahrd, R. D. 1, Beldenville, Wis.
Charles S. Brown, Corp., 663 N. Curtis St., Chicago.
Walter S. Hambly, R. D. 2, Plymouth.
Ralph Davis, R. D. 1, River Falls, Wis
Clarence M. Pilisch, Anawa, Wis.
Gustave Jorgenson, R. D. 2, Lyle, Minn.
John Thelen, LeRoy, Minn.
Amos Krueger, 813 Park Ave., Wausau, Wis.
Arthur A. Millark, 4020 4th Ave., Moline.
Arthur W. Jacobson, R. D. 4, Spring Valley, Wis.
John B. Klein, Corp., 2529 Ward St., Chicago.
Hugh P. Murphy, Sgt., West Chicago.
Herbert Kenyon, 65 Pierce St., East Greenwich, R. I.

COMPANY D, 342ND INFANTRY

Charles G. Dennison, Capt., 184 4th St., Hinsdale.
John G. Little, Jr., 1st Lt., 843 Galt Ave., Chicago.
Daniel Cantwell, 2d Lt., 1914 S. Hamlin Ave., Chicago.
Clarence W. Dawson, 2d Lt., 1328 Carmen Ave., Chicago.

Burford L. Porter, 2d Lt., 72 W. Adams St., Chicago.
Francis R. Sagle, Corp., 84 W. Park Ave., Aurora.
Montague R. Rasmussen, 1st Sgt., 217 McKinley Rd., Lake Forest.
Vivian Winkenweder, Sup. Sgt., Naperville.
William T. Copithorne, Mess Sgt., Green Bay and Deer Path Ave., Lake Forest.
Walter Norbeck, Mech., R. D. 1, Albertville, Wis.
Morris R. Noethling, Cook, 231 W. St. Johns Ave., Highland Park.
Leo J. Lessner, Cook, 234 154th Pl., West Hammond.
John P. Hopkins, Cook, 122 W. Main St., DeKalb.
Joseph Rupert, R. D. 5, River Falls, Wis.
Louis R. L. Haij, Box 34, Cotton, Minn.
Burney N. Seiler, Prairie View.
Nels Nelson, R. D. 3, Box 29, Spring Valley, Wis.
Lester D. Mechling, Spring Valley, Wis.
Elmer J. Whitney, R. D. 1, Victory, Wis.
Albion Overhagen, R. D. 5, Westby, Minn.
Eddy Stenslein, R. D. 2, Box 35, Stoddard, Wis.
Carl F. Zube, R. D. 9, Viroqua, Wis.
Joseph J. Kinserdahl, 517 E. Jefferson St., Viroqua, Wis.
Jerry Thompson, R. D. 2, Box 81, Westby, Wis.
William L. Sack, Jr., 1410 2d St., Wausau, Wis.
Edwin A. Huber, Box 27, Ellsworth, Wis.
Louis A. Schael, Schofield, Wis.
Leonard J. Zogg, R. D. 1, Box 54, Genoa, Wis.
Willis W. Wood, R. D. 2, Tunnel City, Wis.
Arne E. Kirkeeng, R. D. 1, Box 78, Rockland, Wis.
Harvey J. Reimes, R. D. 1, Box 36, Ringle, Wis.
Sands G. Watters, R. D. 2, DeSoto, Wis.
John L. Hinzman, R. D. 1, Spring Valley, Wis.
Harry R. Berg, R. D. 1, Leon, Wis.
Levi Flick, R. D., Downsville, Wis.
Theodore M. Peterson, R. D. 8, Box 56, Viroqua, Wis.
Otto R. Wrobel, R. D. 3, Box 72, Viroqua, Wis.
Ole Larson, R. D. 1, Box 7, Rock Elm, Wis.
Albert Hagen, R. D. 4, Box 92, Westby, Wis.
Byron Littlefield, Plum City, Wis.
Edwin H. Sheldon, R. D. 1, Box 49, DeSoto, Wis.
Hershel M. Young, R. D. 3, Westby, Wis.
Otto J. Penn, 120 1st Ave., N., Wausau, Wis.
Henry J. Levi, R. D. 1, Box 9, Genoa, Wis.
Frederick Gehringer, 217 S. Spencer St., Aurora.
Arthur L. Hall, R. D. 6, Box 82, River Falls, Wis.
Louis H. Greeley, R. D. 1, Box 96, Beldenville, Wis.
George H. Whipple, Box 202, Mazeppa, Minn.
Walter A. Gotzman, R. D. 1, Plum City, Wis.
Joseph Schoenberger, R. D. 1, Plum City, Wis.
Clyde O. Schorn, R. D. 2, River Falls, Wis.
Frank Schultz, 420 2d Ave., N., Wausau, Wis.
George Gallagher, 268 New York St., Aurora.
Ellert A. Munson, R. D. 4, Box 24, Cashton, Wis.
Emil G. Miller, Ringle, Wis.
David M. Honigfeld, 119 S. Orange Ave., Newark, N. J.
Harry E. Anderson, 118 W. 7th St., Duluth, Minn.
Louis Berg, Douglas, N. D.
Quay H. Whitbeck, Box 11, Ericksberg, Minn.
Lawrence M. Bartodzy, 2512 Augusta St., Chicago.
John P. Wermerskirchen, R. D. 2, Lakeville, Minn.
Theodore Lamers, R. D. 9, Little Chute, Wis.
Elmer A. Owen, Corp., 705 Cedar St., Milwaukee, Wis.
Bennie Rudy, R. D. 1, Independence, Wis.
Walfrid Sandstrom, 435 Jessamine St., St. Paul, Minn.
Edward Hankedahl, Calmar, Ia.
George A. Duggan, 812 5th St., N. E., Minneapolis, Minn.
Lawrence Krans, R. D. 14, Box 51, Victoria.
Donald E. Layton, Burnside.
Robert P. Cummins, 2325 4th St., N. W., Canton, O.
George J. Karch, Corp., Deerfield.
Edward A. Bonn, 413 17th St., Milwaukee, Wis.
Knute H. Knutson, 2422 15th Ave., S., Minneapolis, Minn.
Napoleon Carlier, Box 165, Kasson, Minn.
Fred Kraetschmann, 623 Garland Ave., Spokane, Wash.
Leo A. Zillmer, R. D. 1, Box 14, Cataract, Wis.
John N. Mikalson, Corp., Deer Park, Wis.
Joseph Meiers, 715 Locust St., Appleton, Wis.
Fred C. Olson, 629 Oak St., Lake City, Minn.
Frank Vehnoutka, R. D. 1, Box 52, Montgomery, Minn.
Warren B. LieVan, R. D. 5, Blue Earth, Minn.
Ray Overman, Balsam Lake, Wis.
Joseph Stanek, 2710 S. Turner Ave., Chicago.
Carl E. Nelson, 3475 3d St., N. E., Minneapolis, Minn.
Hugh P. Reynolds, Corp., 1916 Euclid Ave., Lincoln, Neb.
Arnold Graf, 508 39th Ave., Milwaukee, Wis.
Julius Joop, R. D. 22, LaSalle.
William Kroells, Hamburg, Minn.
Leo H. Witkowsik, 518 Pulaski Ave., Cudahy, Wis.
Alvin Schoephoerster, Box 157, Sumner, Ia.
Max Kroll, 957 Cook St., St. Paul, Minn.
William A. Potter, 982 N. Division St., Appleton, Wis.
Morris Slamovitz, Corp., 4005 N. Richmond St., Chicago.
Alexander Mallinas, 301 S. Wall St., Sioux City, Ia.
Otto R. Hilbert, 1814 S. 11th St., Sheboygan, Wis.
Eddie C. Pickett, Woodford, Wis.
Henry Kusch, 3419 N. Kildare Ave., Chicago.
Frank J. Pitsen, R. D. 1, Box 24, Turtle Lake, Wis.
Edwin Johnson, R. D. 3, Box 83, Milaca, Minn.
George Druce, Grays Lake.
Pasquale Iallonardo, 102 E. 11th St., Duluth, Minn.
Harry Griffin, R. D. 1, Vesper, Wis.
Walter E. Green, R. D. 1, Box 48, Grand Meadow, Minn.
Edemond VanGlabeke, Box 161, W. Main St., St. Charles.
Paul Goedtke, R. D. 5, Worthington, Minn.
Freeman C. King, R. D. 1, Box 38, Gonvick, Minn.
Henry Hanson, R. D. 1, Box 11, Homer, Minn.
George E. Wolter, Corp., 1162 21st St., Milwaukee, Wis.
Orville Kerr, Joy.
Christ Johnson, Mecenock, N. D.
Frank S. Masiniak, R. D. 4, Gesen, Minn.
Frank J. Galganski, Grand Rapids, Wis.
John E. Reuter, R. D. 1, Cresco, Ia.
Ray W. Hanson, R. D. 1, Bay City, Wis.
Charles Sommerfeld, Corp., 1620 S. 14th St., Sheboygan, Wis.
Charles W. Kirk, R. D. 1, Shelbyville, Mo.
Arthur M. Thompson, Hollandale, Wis.
Herman J. Kohls, Care Carl Ponaph, Norwood, Minn.
George Norman, Blooming Prairie, Minn.
Adam Lukorzuis, Benterville, Pa.
Ernest Frederickson, Box 3, Kimbrae, Minn.
Arthur B. Anderson, R. D. 2, Clarkfield, Minn.
Tony Kwiatkowski, Corp., R. D. 2, Blue Island.
Gust Larson, Galva.
Carl O. Flesburg, R. D. 1, Varna.
Alex Mittet 2021 21st Ave., S., Minneapolis, Minn.
Anton P. Sandwick, 715 24th Ave., N., Minneapolis, Minn.
Orin W. Haugrose, R. D. 1, Box 104, Beldenville, Wis.
Lloyd B. Coleson, R. D. 1, Varna.
Louis C. Pahl, R. D. 2, Wilton, Wis.
Aelred J. Geis, Lanesville, Minn.
John Jirkowsky, 2714 S. Sacramento Ave., Chicago.
Frank J. Kwiatkowski, 1175 9th Ave., Milwaukee, Wis.
Walter E. Lueders, 4210 N. Irving Ave., Chicago.
August Chmit, Box 108 Superior, Wis.
George H. Duley, Sanborn, Minn.
Vivian R. Snyder, Bug., R. D. 1, Muscoda, Wis.
Paul Schedl, 69 Iglehart Ave., St. Paul, Minn.
John F. Andrzejewski, Corp., R. D. 1, Marshall, Minn.
Albert Erickson, 141 Mill St., Minneapolis, Minn.
Carl F. Schober, R. D. 1, Box 16, Port Washington, Wis.
Charles V. Peterson, 4034 Hirsch St., Chicago.
Alfred Jump, Reynolds.
Samuel Demarco, 760 DeSoto St., St. Paul, Minn.
Samuel L. Schefrin, 633½ 18th St., Milwaukee, Wis.
Albert W. Nolte, Corp., 269 Harrison Ave., St. Paul, Minn.
John Zagorski, 10 Ave., Milwaukee, Wis.
Harrison McKusick, 119 N. 21st Ave., W., Duluth, Minn.
Louis Deschepper, Jasper, Minn.
Fred K. Foster, Mason.
Frederick J. Luebke, R. D. 1, Box 17, St. Bonifacius, Minn.
Frank L. Glynn, Adrian, Minn.
Elam Frederickson, R. D. 1, Box 163, Grandy, Minn.
Elmer Thompson, Corp., Deer Park, Wis.
Dean C. Fulper, R. D. 2, Galva.
Edward J. Haughtigan, R. D. 4, Dwight.
Robert Zimmermann, 712 15th St., Oshkosh, Wis.
Theodore Schoenherr, 1019 5th Ave., S., Wausau, Wis.
Theodore Rinehart, Box 51, Putnam.
James E. Winchell, R. D. 3, Box 58, Cashton, Wis.
John Polasek, Corp., 625 Carpenter Ave., Cudahy, Wis.
George K. Estling, 209 9th St., N. E., Little Falls, Minn
Paul Steinhaus, 1222 Georgia Ave., Sheboygan, Wis.
Roy F. Liggett, R. D. 5, Charlotte, Mich.
Frank VandenBoomen, 619 11th St. Green Bay, Wis.
Harry Burdick, R. D. 1, Sanborn, Minn.
Stephen J. Wyrembek, Box 72, Clements, Minn.
Glenn A. Huggins, R. D. 2, Albany.
Frank C. Murphy, Central Police Sta., Milwaukee, Wis.
William H. George, 720 9th Ave., Rock Falls.

John C. McHugh, R. D. 26, Box 32, Shiocton, Wis.
Carl O. Johnson, 85 Arthur Ave., Galesburg.
Samuel Belrose, 1029 Indiana Ave., Sheboygan, Wis.
Clyde H. Louck, New Boston.
Ernest A. Brodin, R. D. 4 Windom, Minn.
Edward M. Dalton, 6401 Eggleston Ave., Chicago.
William D. Flynn, Corp., 333 S. Lake St., Aurora.
George T. Walton, 81 Central Terrace, St. Paul, Minn.
Harry A. Steffy, Avon, Pa.
John J. Sullivan, 374 Main Ave., St. Paul, Minn.
Frank Graeyalny, Box 164, R. D. 2, Chase, Wis.
Bagdacar Jack, 2153 W. Jackson Blvd., Chicago.
George Argubright, E. Walnut St., Oglesby.
Harry W. Anderson, 6222 University Ave., Chicago.
Joseph J. Klafka, 636 8th Ave., Milwaukee, Wis.
Elmer A. Rice, Elderon, Wis.
Olaf Erickson, Karlstad, Minn.
Raymond Morgan, R. D. 3, Box 53, Maiden Rock Wis.
Eldon G. Burdick, 139 W. 40th St., Minneapolis, Minn.
Oscar L. Peterson, R. D. 1, Box 64, Hillsboro, Wis.
Virgil E. Simpson, Corp., Obion, Tenn.
William F. Ramthun, R. D. 2, Box 48, Wausau, Wis.
Henry A. Cohen, Sgt., 1357 N. Webster Ave., Chicago.
Eddie Kleinfelder, 1510 Oakdale Ave., Chicago.
Otto H. Kuehne, R. D. 1, Box 23, Holt, Minn.
Oscar A. Wolden, R. D. 2, Box 19, Gonvick, Minn.
Frank Schlaz, 222 Franklin St., Port Washington, Wis.
Elmer Pearson, R. D. 1, Box 128, Grandy, Minn.
Warren C. Hallett, R. D. 26, Utica.
Olaf Sjoberg, Corp., Middle River, Minn.
John E. Johnson, R. D. 2, Box 28, Stronghurst.
Rudolph Wilhelmy, R. D. South St. Paul, Minn.
Raymond McCarthy, 485 Smith Ave., St. Paul, Minn.
Ralph B. Hammer, 1724 5th St., N. E., Minneapolis, Minn.
Fred W. Kuenzel, New Germany, Minn.
George L. Larson, 109 7th St., Rockford.
Mathias Manderfeldt, 1620 Grand Ave., Racine, Wis.
Robert J. Ruzek, Corp., 2104 S. Springfield Ave., Chicago.
Stanislaus C. Kowalewski, 1061 Windlake Ave., Milwaukee, Wis.
Gerald A. Lynch, 1104 Clybourn St., Milwaukee, Wis.
Emil Harke, 2030 N. Albany Ave., Chicago.
Peter J. Eeckhout, R. D. 2, Atkinson.
Jerry Koerschen, Lester Prairie, Minn.
Albert Bestor, Box 36, Osco.
Archie L. Lafferty, Rock Elm, Wis.
Emil B. Kostka, Corp., 774 16th St., Milwaukee, Wis.
Julius Eeckhout, R. D. 2, Atkinson.
Adolph Schrupp, R. D. 1, Box 55, Norwood, Minn.
Christian Pederson, 1121 E. 10th St., Sedalia, Mo.
Jacob H. Straus, 902 Indiana Ave., Sheboygan, Wis.
John J. Paietta, 631 W. 2d St., Duluth, Minn.
Edwin Peterson, Rushford, Minn.
Joseph Viktor, 2353 S. Trumbull Ave., Chicago.
John R. Campbell, Corp., West McHenry.
David Hutchinson, 709 Ridgewood Ave., Highland Park.
Mike Allekian, 723 Jackson St., Milwaukee, Wis.
Henry F. Mogge, 2155 Cortez St., Chicago.
Elmer A. Wille, R. D. 1, Box 186, South St. Paul, Minn.
Elmer Stevo, 1375 Cedar St., Green Bay, Wis.
Peter Hartman, 1411 31st St., Rock Island.
Maurice J. Kime, Corp., 1130 Wall St., Milwaukee, Wis.
Oscar W. Peterson, R. D. 1, Box 83, Centuria, Wis.
Howard H. Davis, Downing, Wis.
Ben J. Klapper, 2452 Haddon Ave., Chicago.
Harvey Spragae, Hillsboro, Wis.
Casper Hanson, R. D. 2, Box 57, Viroqua, Wis.
Frederick Emanuelson, 3622 24th Ave., S., Minneapolis Minn.
Anton J. Karsten, Morton Grove.
John R. Maier, R. D. 3, Box 12, Maiden Rock Wis.
Henry Siegel, Sgt., 515 Lamberton St., Trenton, N. J.
Ernest P. Schuetz, Mech., 4224 S. Talman Ave., Chitago.
Walter R. Kelly, 3520 Wells St., Chicago.
Daniel J. Card, Peacedale, R. I.
Felix Hynes, 334 E. 48th St. New York, N. Y.
John T. Marion, 263 Charles St., Providence, R. I.
Frank Atchison, 17 Park St., Central Falls, R. I.
George E. Newton, Manville Rd., Cumberland, R. I.
Daniel J. O'Neil, Box 88, West Barrington, R. I.
Pasco Martinelli, Box 79, Simmonsville, R. I.

COMPANY E, 342ND INFANTRY

Rodney C. Glover, 1st Lt., 2843 Burling St., Chicago.
Scott McNulta 1st Lt., 250 N. College St., Decatur.
Paul Roetter, 2d Lt., 5428 W. 22d Pl., Cicero.
Arwin C. Soper, 2d Lt., 105 Commonwealth Ave., Elgin.
William R. Williams, 2d Lt., 1615 Park Ave., Richmond, Virginia.
Roy L. Hopper, 1st Sgt., Gen. Deliv., North Grove, Ind.
John S. Regers, North Aurora.
William A. Dineen, 518 S. State St., Chicago.
Louis Schoepke, Jr., Ringle, Wis.
Herman Singkofer, Mosinee, Wis.
John M. Reitzner, Rubicon, Wis.
Elmer F. Swanson (1), 1216 11th Ave., W., Ashland, Wis.
Henry Zerell, 1041 N. Lincoln St., Chicago.
William Alvermann, R. D. 2, Glenwood City, Wis.
Harold G. Conant (1), 3104 1st Ave., S., Minneapolis, Minn.
Joseph Pazderski, 899 Jessamine St., St. Paul, Minn.
John H. Wheldon, Bangor, Wis.
Robert R. Stoddard, R. D. 1, Troy Center, Wis.
Joseph H. Zajicek, R. D. 4, Glencoe, Minn.
Emil Anderson, 346 E. 14th St., St. Paul, Minn.
Oscar S. Johnson, Mizpah, Minn.
Eddie Amundson, 1328 N. 4th St., Mankato, Minn.
Henry Smith, R. D. 2, Mt. Horeb, Wis.
LeRoy W. Meyers, Prairieview.
Emil M. Jacobson, R. D. 1, Clitherall, Minn.
Joseph Pokorsky, 1611 Madison St., Manitowoc, Wis
Carmelo Friscella, 938 Townsend St., Chicago.
John E. Wessendorf (1), 227 Center St., Waukegan
Frank Martin Highland, Wis.
Robert G. Fisher, 811 5th St., Oshkosh, Wis.
Arvid A. Anderson, R. D. 1, Prophetstown.
Harold A. Henrikson, 257 Main St., Batavia.
Jessie Crye, Knapp, Wis.
John B. Stuehser, 728 2d St., Menasha, Wis.
William Wiersema, R. D. 1, Morrison.
Thomas P. Braid (1), 5 1st St., Bohill Fife, Scotland.
Arthur P. Schoch, 504 Main St., Green Bay, Wis.
Frank W. Johnson, R. D. 1, East Moline.
Martin T. McGee, R. D. 1, Monmouth.
Frank Beck, Sterling.
August Schroeder, R. D. 1, Plato, Minn.
Peter I. Kissich, 6800 Wabash Ave., Chicago.
Nicholas Wilmes, 512 Pleasant Ave., Mankato, Minn.
Guiseppe Segreti (1), 830 Miller St., Chicago.
Robert Warwick, Verona.
Lee S. Randall, Darien, Wis.
Fay L. Mooney, Care of George King, Williamsfield.
August Recknagel, R. D. 2, Troy Center, Wis.
Michael Adrian, R. D. 2, Cassville, Wis.
Frank J. Wagner (1), 204 E. Gates St., St. Paul, Minn.
George L. Mears (1), R. D. 1, Gladstone.
August Redlich, 343 14th St., Milwaukee, Wis.
Peter J. Pappas, Lake Geneva, Wis.
William Johnson, 613 Harrison St., N. E., Minneapolis, Minn.
Joseph Yannish, R. D. 7, Box 46, Ellsworth, Wis.
Wilfred J. Alexander, Ontonagon, Mich.
Edward A. Stingl, 2430 Brown St., Milwaukee, Wis.
Ole Baarson R. D. 2, Box 76, Baldwin, Wis.
Thomas Harnish, R. D. 5, Lancaster, Pa.
Arthur Reutlinger, Sgt., 731 N. Minnesota Ave., Hastings, Neb.
Elmer B. Frohlich, Corp., 2157 DeKalb St., Chicago.
Ralph G. Dewey, 1004 Shawano Ave., Green Bay, Wis.
Louis Russell, R. D. 1, Prescott, Wis.
Arthur Grundmeier, Blackduck, Minn.
Francis B. Langer, R. D. 1, Beldenville Wis.
Leonard Fohe, R. D. 1, Box 88, Albert Lea, Minn.
Leo A. McCullough, R. D. 6, Waseca, Minn.
Nick Miller, 677 Sobieski St., Milwaukee, Wis.
Soren D. Nelsen, R. D. 6, Box 8, Hutchinson, Minn.
Harold H. Mutimer, 2217 Andrews St., Rockford.
Anton E. Person, R. D. 3, Hector, Minn.
Joseph R. Berndtson, 5812 Rice St., Chicago.
Harold Bur (1), 117 S. VanBuren St., Green Bay, Wis.
Romas Dutkiewicz, 730 Grove St., Milwaukee, Wis.
Reinhold Dehnke, R. D. 1, Box 15, Fall Creek, Wis.
Oscar Hanson, Cornell, Wis.
Leslie R. Neylon, 793 S. Seminary St., Galesburg.
Oscar V. Anderson, R. D. 33, Clinton.
Henning Anderson, 213 S. 9th St., Minneapolis, Minn.
Walter Westerman, New Germany, Minn.
Joseph Zerjav, Chicago St., Peru.
Otto H. Knoll, R. D. 1, Ludington, Mich.
John C. Mombrae (1), 338 Swan St., Buffalo, N. Y.

George O. Shirley, R. D. 3, Box 56, Farmington, Minn.
Benjamin Krupka, R. D. 1, Junction City, Wis.
Amedeo Minorini, 217 N. Lemon Ave., Chicago.
Carl B. Oberg, Mech., 318 20th Ave., Minneapolis, Minn.
Turner B. Erickson, Pequot, Minn.
Albert Larsen 141 E. Belvidere St., St. Paul, Minn.
Mirandas Milless, Rogers, Minn.
Walter J. Doyle, 1622 Cedar St., Milwaukee, Wis.
Fred C. Steinameyer, R. D. 4, Leavenworth Kan.
Swan H. Westerberg, 3932 Snelling Ave., S., Minneapolis, Minn.
Anthony Sindelar, Friendship, Wis.
Fred L. Genge, 4828 Dorchester Ave., Chicago.
Edd L. Darwin, R. D. 3, Black River Falls, Wis.
Irving G. Carpenter 427 Farwell Ave., Milwaukee, Wis.
Andrew Daabu R. D. 1, Box 90, Madison, Minn.
Carl L. Rohs, 1649 Zinc St., LaSalle.
Joe C. Alig, R. D. 1, Metamora.
Clarence P. Qualley, 417 11th St., S., Moorehead, Minn.
Abe Shapiro (1), 1220 W. 12th St., Chicago.
Walter J. Kaufmann (1), 1302 Wellington St., Chicago.
Joseph M. Wilinski, 2013 W. Superior St., Chicago.
Oscar A. Ankrum, Devray, Minn.
Joseph Mazurek, 12238 Sangamon St., West Pullman.
Norman Olson, 1256 W. Erie St., Chicago.
Oscar B. Bergland, Hawley, Minn.
Lawrence R. Pimpl, 116 Emerald St., Watertown, Wis.
William Underwood, 1108 8th St., S. E., Minneapolis, Minn.
John E. Christianson, R. D. 2, Viroqua, Wis.
Albert E. Lewis, 430 Goodhue St., St. Paul, Minn.
Hedley L. Beckett, Breckenridge Minn.
Eddie R. Pescheck, R. D. 1, Wolverton, Minn.
Otto A. Guenther, 1712 N. 7th St., Sheboygan, Wis.
John G. Renner, 137 N. View St., Aurora.
Max E. P. Kohls, 1732 S. 11th St., Sheboygan, Wis.
Howard O. Duket, 119 Gray St., Green Bay, Wis.
William Plant, 540 W. 14th St., Chicago.
John E. Ellingson, Canby, Minn.
Guy C. Chapman, 54 Lion St., Rochester, Minn.
Behrend Valentien, R. D. 1, Box 18, Comfrey, Minn.
Louis Boiko, 714 W. Barber St., Chicago.
John J. Hennessy, 579 27th Ave., Milwaukee, Wis.
Walter A. Dorn (1), 3700 14th Ave., S., Minneapolis, Minn.
Clarence J. Dahl (1), 3551 Bloomington Ave., S., Minneapolis, Minn.
Knute A. Beckstrom, 1108 Jessie St., St. Paul Minn.
Arthur E. Kath, R. D. 1, Tenney, Minn.
Thomas A. Osesek, 1225 S. 22d St., Manitowoc Wis.
Edward Spitzbarth, Box 128, Mineral Point, Wis.
Edward W. Knack, 1401 Chestnut St. Milwaukee, Wis.
Melvin E. Kvarnes, 426 St. Croix St., Hudson, Wis.
Fred W. Bentz, Butternut, Wis.
Oscar Johnson, 1812 2d St., S., Minneapolis, Minn.
August H. Kurth, 457 16th Ave., Milwaukee, Wis.
Edward L. Furman, 326 W. Madison St., Chicago.
Frank A. Feil, Rollingstone, Minn.
Peter P. Dryll, 2116 Hamilton St., Manitowoc Wis.
Miles F. Costello, Care of William Holtz, Elroy, Wis.
Tommy J. Bright, R. D. 6, Brodhead, Wis.
George K. Merritt (1), 2638 Bryant Ave., Minneapolis, Minn.
James Taylor, R. D. 34, Clinton, Wis.
John F. Pickhartz, 443 Hall Ave., St. Paul, Minn.
August G. Boldt Bagley, Wis.
Walter E. Swenson, R. D. 1, Hollandale Wis.
Gust H. Mason, 817 Railway St., Enderlin, N. D.
Benjamin Peterson, R. D. 1, Box 23, Hager City, Wis.
Thomas Steele, 1306 Prairie St., Milwaukee Wis.
James L. Murphy, R. D. 5, Box 19, Ellsworth, Wis.
Walter E. Beetham, Stitzer, Wis.
Walter R. Andrews, Bridgeport, Wis.
Edwin J. Smith, R. D. 2 Box 60, Dodgeville, Wis.
Arthur C. Woodriff, Pecatonica.
Michael B. Bachim, R. D. 1, Box 16, Boscobel, Wis.
Theodore Winkelman, R. D. 2, Hutchinson, Minn.
Willard A. Johnson, 728 N. Court St., Rockford.
August J. Kenka, 362 Rosewood Ave., Aurora.
Forest L. May, Sgt., 404 Seward St., Waukegan.
Edward R. White (1), 2102 Como Ave., S. E., Minneapolis Minn.
Edde H. Meyer, Jr., R. D. 21, Rapatee.
Nils J. Vistad, Ostadst, Osterdalen, Norway.
Fred W. Benstead, R. D. 34, Clinton, Wis.
Iver Dahl, Box 65, R. D. 1, Currie, Minn.
George Anderson, 814 E. 33d St., Minneapolis, Minn.
Hope Billiter, 104 2d St., Covington, Ky.
John G. Dellinger, 615 S. Mills St., Madison, Wis.
Paul J. Baures, Box 267, Fennimore, Wis.
Andrew M. Huppert, R. D. 2, Box 38, Prescott, Wis.
Martin F. Engberg, 212 S. 57th Ave., W., Duluth, Minn.
Albert A. Brown 1349 Woodlawn Ave., Eau Claire, Wis.
William H. King, R. D. 3, Box 19, Porter, Minn.
Adolph C. Nybakke, Foley Minn.
Stephen Romanowski, 612 Syracuse St., Peru.
James Korbel, 4315 S. Campbell Ave., Chicago.
Henry H. Wolters, Box 171, Norwood, Minn.
Francesco Codomo, 1121 Newberry Ave., Chicago.
Clark Anderson, Arnold, Wis.
Arthur L. Angell, Glenwood City, Wis.
Alfred H. Meske, 604 16th St., Oshkosh Wis.
Stanley J. Wojcik, 1228 W. 32d St., Chicago.
Howard F. Tess, East Troy, Wis.
Walter J. Novak (1) 2423 N. High St., Chicago.
Clifford L. Ayers, Wilson Wis.
John Miller, 27th A Main Sta., LaCrosse, Wis.
Ernest J. Prigge, R. D. 1, Box 48, Rochester, Minn.
Fred A. Faast, R. D. 3, Fall Creek, Wis.
William H. Bendt, R. D. 1, Doran, Minn.
Lambert Ellifritz, R. D., Luverne, Ia.
Walter L. Barrow, R. D. 14, Windsor, Mo.
John A. Zajicek, R. D. 1, Box 75, Hutchinson, Minn.
Irving V. Nelsen, 4129 Columbus Ave., Minneapolis, Minn.
Andrew P. Christiansen, Box 21, Withee, Wis.
Harold F. Nelson, 838 Losey St., Galesburg.
Elmer A. Olson, Mapleton, Minn.
Arthur W. Spoerl, 2721 S. Kedvale Ave., Chicago.
Henry J. Nelson, 925 Arthur Ave., Rockford.
Jesse B. Chaplin, R. D. 2, Birnamwood, Wis.
Alfred Rothlisberger (1), Montreal Ave., St. Paul, Minn.
Willard R. Hank Prairieview.
Frank G. Remarcke, 2641 N. E. Marshall St., Minneapolis, Minn.
Stacy G. Armstrong, R. D. 1, Cordova.
Bolaslaw Miskewicz, 3447 N. Morgan St., Chicago.
Earl C. Seymour, R. D. 2, Wausau Wis.
Pearl W. Bellmyer, R. D., Plattville, Wis.
Orvin Christenson, R. D. 3, Box 11, Windom, Minn.
George Crandell, 212 Michigan St., Eau Claire, Wis.
Lawrence McDonald Galena.
Harry Gordon (1), 610 Ash St., Waukegan.
Claude M. Johnson, Box 325, Deer River, Minn.
John E. Griffin, 111 N. Bassett St., Madison, Wis.
Rudolph Findorff, 1007 2d St., N. E., Minneapolis, Minn.
Emanuel Frankforter, 411 W. 25th St., Minneapolis, Minn.
John K. Place (1), 512 Huron St., Manitowoc, Wis.
George McQuade, 9 Milk St., Worcester, Mass.
Thomas J. Lyons, Radersburg, Mont.
William F. Hartman, 2801 W. 28th St., Minneapolis, Minn.
Roy J. Ash 820 N. Broad St., Mankato, Minn.
Fred J. Lawton, 1618 State St., Milwaukee, Wis.
Arthur R. Miller, R. D. 3, Kasson, Minn.
John L. Toggemann, 1710 7th St., Peru.
Paul P. Lochman, 826 E. Walnut St., Green Bay, Wis.
Joseph L. Tauber, 714 S. 14th St., Oshkosh, Wis.
William Waddell (1), 4112 Pleasant Ave., Minneapolis, Minn.
James E. Medek, Corp., 3721 W. 22d St., Chicago.
Peter J. Cook, Sgt., 214 Victory St., Waukegan.
Leo Smith, Mess Sgt., 418 Lake Court, Waukegan.
Minard E. Hulse, Sup. Sgt., 732 N. Genesee St., Waukegan.
John M. Sobota, Mech., 1624 S. Loomis St., Chicago.
Carl Peterson, Mech., Hutchinson, Minn.
Edward H. Krueger, Cook, 8213 Emerald Ave., Chicago.
Nels A. Nelson, Cook, Zion Home, Zion City.
Charles E. Dolan, Cook, R. D. 1 Box 41, Zion City.
Clement A. Wirtz, 723 Doty St., Green Bay, Wis.
Myron E. Wiard, 111 North Ave., Waukegan.
George W. Zeller, Corp., 917 Lombard Ave., Oak Park.
Ginesio Revi (1), R. D. 6, Box 55, Manitowoc, Wis.
Herbert F. Smith, Mosic Lane, Apponange, Warwick, R. I.

COMPANY F, 342ND INFANTRY

Paul Hevener, Capt., 3974 Albatross St., San Diego, Cal.
John E. Kilgore, 1st Lt., Marianna, Victoria County Texas.
Douglas Goodwillie, 1st Lt., 418 Barry Ave., Chicago.
Kellogg Logsdon, 2d Lt., 5756 Kenwood Ave., Chicago.
Robert Copenhaver, 2d Lt., Polo.

Lyle G. Phillips, 2d Lt., Cloverleaf Farm, DePere, Wis.
George P. Herwat, 1st Sgt., 140 Bronson Ave., Toledo, Ohio.
Thomas N. Cook, Sgt., 15527 Lexington Ave., Harvey.
Stanley L. Hart, Mess Sgt., 843 Moreno St., Colorado Springs, Colo.
Moie Morris, Sup. Sgt., 215 E. 54th St., Chicago.
Chester L. Kabrud, R. D. 5, Lake Crystal, Minn.
Leonard Simone, Bug., Palazzo S. Gerrasis, Potenzo, Italy.
De Talmadge McKee, Bug., Hutchinson, Minn.
William F. Guelzow, 1320 S. 15th St., Sheboygan, Wis.
Robert Marsh, R. D. 1, Amboy, Minn.
James E. Cotter, R. D. 3, Box 21, Austin, Minn.
John F. Lynch, Cook, 277 Stephenson St., Freeport.
Edward L. Barcus, Cook, Farmersburg, Ind.
James S. Armstrong, Cook, 147 Ashland Ave., Harvey.
Aloysius Sherman, Mech., R. D. 1, Box 73, Lester Prairie, Minn.
Gustave A. Grote, Mech., Nerstrand, Minn.
Frank Charleston, Sgt., 14622 Green St., Harvey.
Albert E. Schroeder, Sgt., 703 N. Madison St., Woodstock.
Fred H. Maag, Puposky, Minn.
James Shuttlebotham, 232 Western Ave., Plymouth, Wis.
James E. Fuller, Box 64, Hebron.
William M. Frey, R. D. 1, Cambridge, Wis.
George C. Schmidt, 832 Weil St., Milwaukee, Wis.
Edward C. Filter, Waterloo, Wis.
Albert E. Ellis, Corp., Harvard.
Jacob Wolter, 931 Jefferson St., Appleton, Wis.
Bennie Danielson, 616 N. Sherman Ave., Sioux Falls, S. D.
Eric Anderson, Kimberly, Minn.
William Frederick, R. D. 1, Emeret Minn.
Emery A. Anderson, 300 Madison St., Milwaukee, Wis.
Thore W. Fahlstrom, First Lock, Appleton, Wis.
Carl W. Degner, Ixonia, Wis.
Chester A. Larsen, Corp., 126 W. 26th St., South Chicago Heights.
Oscar Carlson, Milan, Minn.
Henry E. Nehmer, Lake Mills, Wis.
Francesco Gallo, 729 Forquer St., Chicago.
Ernest J. Hoff, Box 23, Solon Mills.
William L. Weaks, Ingomar, Mont.
George E. Landon, 700 N. Washington St., Abingdon.
William C. Briel, R. D. 2, Stitzer, Wis.
Fred E. Dalton, 1816 Marshall St., N. E., Minneapolis, Minn
Paul C. Hoffman, R. D. 2, McHenry.
Clyde E. Arp, Box 72, Hebron.
Benjamin Mautei, Farmington, Minn.
Leo J. Plomin, 1303 Marianna St., Chicago.
Willie E. Cliff, R. 3, Lancaster, Wis.
Peter Nielson, R. D. 6, Box 8, Hutchinson, Minn.
Clarence C. Coy, R. D. 1, Janesville, Wis.
Alexander Geneske, R. D. 4, Box 51, Montello, Wis.
Arthur Griffith Mattaway, O.
Settimo Rosi, Box 612, Granville.
Harry Glasser, R. D. 4, Gen. Deliv., Mountain Lake, Minn.
Vito Tenerelli, 915 W. Taylor St., Chicago.
Herman C. Dorn, Helenville, Wis.
Morris Horn, 2711 W. 15th St., Chicago.
Walderman J. Blumenstein, R. D. 1, Palmyra, Wis.
Tony Wirkus, 33 156th St., West Hammond.
Leo J. Botchwars, Box 11, New Richland, Minn.
Lee O. Crum, R. D. 3, Stewartville Minn.
Melvin P. Foss, R. D. 4, Brodhead, Wis.
Steve Rowinski, 1282 National Ave., Milwaukee, Wis.
Magnus Gullickson, R. D. 4, Chippewa Falls, Wis.
Frank T. Stewe, 4449 S. Albany Ave., Chicago.
Carl F. Gogert, R. D. 23, Box 25, Waupun, Wis.
Pearl L. Newman, 100 Walnut St., Aurora.
Leo H. Heth, Koshkonong, Wis.
Joseph S. Huston, 530 S. Colorado Ave., Kansas City, Missouri.
Frank Szeszycki, 928 W. 33d St., Chicago.
Sam Oaks, R. D. 2, Waynesburgh, Ky.
Albert Ranzinger, Norwood, Minn.
Joseph Gruber, 400 W. C. St., Marshfield, Wis.
Earl W. Sullivan, Alix, Alberta, Canada.
Hugh Monaghan, R. D. 11, Milton, Wis.
Charles S. Pingry, Sgt., Crystal Lake.
William Carroll, Sgt., Woodstock.
Herschel G. Perry, R. D. 3, Carthage.
Edward J. Baldauf, R. D. 36, Eden, Wis.
William H. Burmester, Glenwood City, Wis.
Gerald G. Landaal, R. D. 3, Box 9, Baldwin, Wis.
William Schwamb, 523 Washington St., Woodstock.
Clarence Evenson, R. D. 2, Stewartville, Minn.
Rolland E. Anthony, Corp., Marengo.
Joseph Stuskey, 25 Harrison St., North Fond du Lac, Wis.
Arvid L. Dahlstrom, 512 Washington St., Rockford.
James Kenney, 3749 S. Halsted St., Chicago.
Gulbrand Gilbertson, R. D. 2, Woodlake, Minn.
William J. Thiele, 715 9th Ave., South Wausau, Wis
Martin H. Rasmussen, Woodstock.
Richard Vanderbilt, 162d St., South Holland.
Ingwald Isaacson, 420 Franklin St., Eau Claire, Wis
Herbert W. Eck, R. D. 1, Stitzer, Wis.
Carl F. Zantow, 217 3d Ave., Baraboo, Wis.
Alfred J. Eberle, R. D. 3, Hopkins, Minn.
Sigurd Olson, R. D. 3, Goodhue, Minn.
Bert Buhler, 503 Avenue "B", Sterling.
John Sorich, 3833 S. Halsted St., Chicago.
John E. Sauber, Farmington, Minn.
Albert Bohn, Oswego.
Philip J. Mee, 2024 Clinton Ave., Chicago.
Joseph Sonecz, 1343 S. Sangamon St., Chicago.
Isidor Sleik, 559 31st Ave., Milwaukee, Wis.
Mike Beireis, R. D. 2, Box 34-A, Rothsay, Minn.
Bruce M. Gates, White Owl, S. D.
Earl A. Hulting, 3320 42d Ave., S., Minneapolis, Minn.
Ernest H. Stevens, R. D. 1, Ladysmith, Wis.
Cyriel Snouwaert, 10340 Ewing Ave., South Chicago.
Aris M. Kindred, Bentley.
Ernest Volti Box 2, Ely, Minn.
Herman A. Jenson, 215 4th St., Albert Lea, Minn.
Adolph E. Gachnang, R. D. 1, Box 39, Vesper, Wis.
Charles Fanta, 1136 W. 17th St., Chicago.
Claude W. Fiegel, 437 7th St., Grand Rapids Wis.
Eldon C. Kinne, Box 101, Ellsworth, Wis.
Felix Harassim, Box 11, Davis, W. Va.
Albert Vailencour, 659 Monania St., St. Paul, Minn.
William W. Westbay, R. D. 51, Yates City.
Erwin F. Vaughan, R. D. 3, Franklin, Minn.
Tony Squires, 2013 W. VanBuren St., Chicago.
Louis J. Zeman, West McHenry.
Albert C. Schmit, Motley, Minn.
Carl Severson, 1330 Menominee St., Eau Claire, Wis.
Salvatore Difiglia, 1038 W. Harrison St., Chicago.
Oscar E. Colstad, R. D. 1, Somerset, Wis.
Rudolph Totsch, 614 Sherman St., Wausau, Wis.
Charles Uravich, 259 Canal St., Lawrence, Mass.
Charles P. Stowell, Prophetstown.
Guy Warner, Box 117, Elderon, Wis.
David R. Evans, 407 Van Brunt St., Mankato, Minn
Halvdan Sveen, R. D. 2, Atwater, Minn.
Louis Zagrt R. D. 2, Box 105, Wausau, Wis.
John F Weber, Box 154, Crivitz, Wis.
Daniel Boswell, Box 68, Mineral.
John C. Bogut, R. D. 3, Glenwood City, Wis.
James Borgia, Corp., Palagiano, Lecce Prov., Italy.
John J. Boebeck, 7017 Woodlawn Ave., Chicago.
George H. Fulfs, R. D. 3, Box 32, Sterling.
Isadore Verplanck, 1007 10th St., Moline.
Vincent Woytosik R. D. 1, Hatley, Wis.
Julius Wenzel, 829 Stachen St., Wausau Wis.
Andrew Johannsen, 549 Union St., Milwaukee, Wis.
Frederick Flach, R. D. 1, Box 79, Strum, Wis.
Clinton B. Rule, 617 S. River St., Appleton, Wis.
Harry Husmann, R. D. 3, Fulton.
Stanley Sokoi, 689 13th Ave., Milwaukee, Wis.
August Tuszkowski, R. D. 1, Polonat, Wis.
Anthony L. P. Lobsinger, 601 Carroll Ave., St. Paul, Minn.
Thomas Janczak, Corp., 1510 Cornel St. Chicago.
James Ruzicka, 540 W. 37th St., Chicago.
James C. Adams, R. D. 2, Monmouth.
Wladyslaw Paczkowski, 3225 Fox St., Chicago.
Moses V. Brevold, R. D. 3, Richmond, Wis.
Albert J. Carmody, Spring Green, Wis.
Frank Cook, R. D. 1, Cassville, Wis.
Felix Derouin, 807 Menominee St., Eau Claire, Wis.
Ernest E. Heidenrich, 753 S. Wabasha St., St. Paul, Minn.
Ross R. Castle, 106 Walnut St., Galesburg.
Henry A. Garies, R. D. 2, Rothsay, Minn.
Frank W. Drost, 159 Hadley St., Milwaukee, Wis.
Harry F. Weishoff, Star Route 1, Markesan, Wis.
Frank Fasching, Jr., 547 Franklin St., Eau Claire, Wis.
Felix E. Freeman, 522 S. 5th St., Mankato, Minn.
Charles Knowsley, 374 Bathurst Ave., Toronto, Ont., Canada.
John Floreczak, 695 20th Ave., Milwaukee, Wis.
Albert Anderson, Box 171, Wheaton, Minn.

H. Wappula, R. D. 2, Kettle River, Minn.
f. Roseland, Constance, Minn.
Brechler, R. D. 1, Boscobel, Wis.
'erlstein, 101 S. Park St., Madison, Wis.
Lewandowski, 1027 12th Ave., Milwaukee, Wis.
ce N. Laurin, Box 84, Meadowlands, Minn.
Sakariason, R. D. 5, Montivedio, Minn.
Kuschner, 1035 N. Western Ave., Chicago.
H. Burrow, R. D. 1, Janesville, Wis.
n Groy, R. D. 3, Kewanee.
; Vojtech, Corp., 1636 S. Karlov Ave., Chicago.
Krueger, Box 5, Alden.
Bezouska, Corp., 1031 W. 20th Pl., Chicago.
Paszkowski, Sgt., 243 155th Pl., West Hammond, d.
H. Brei, Sgt., Main and Highland Sts., Home-ood.
L. Gruenenfelder, 312 N. Broadway St., New lm, Minn.
. Stewart, 258 E. Market St., Monroe, Wis.
Poremba, 345 14th St., River Falls, N. Y.
n Hubbe, Jr., Huntley.
L. Grenzow, Monroe, Wis.
· Ellingson, R. D. 1, Hanley Falls, Minn.
Kallas, Corp., 155th Pl., West Hammond, Ind.
E. Church, R. D. 2, Mt. Hope, Wis.
n Mittelstadt, R. D. 3, Ortonville, Minn.
H. Nagel, R. D. 2, Box 85, Warsaw.
t Brindley, Boscobel, Wis.
W. Musser, R. D. 2, Quincy.
: D. Albright, 241 Hugh St., Manistee, Mich.
'. Hughes, 318 S. High St., Janesville, Wis.
C. Loftness, R. D. 5, Hector, Minn.
C. Ligmanowski, 1909 W. 20th St., Chicago.
house, R. D. 1, Argyle, Wis.
Stewart, Sullivan, Wis.
l E. Weinke, R. D. 1, Box 66, Rockland, Wis.
R. Steinhaus, 681 12th Ave., Milwaukee, Wis.
Cooks, 632 Galloway St., Eau Claire, Wis.
. Suhr, R. D. 4, Box 6, Cashton, Wis.
Dickinson, R. D. 1, Foxhome, Minn.
F. Howard, Mt. Horeb, Wis.
H. Zellmer, R. D. 6, Box 49, Tomah, Wis.
Klandrud, Unalaska, Wis.
Gumkowski, 2014 W. 4th St., South Bend, Ind.
John G. McCarthy, 405 E. Talhoun St., Woodstock.
Frank Chierulle, 944 W. Taylor St., Chicago.
Victor Zevski, Margie, Minn.
Elmer Sederlund, Box 41, Frederic, Wis.
Peter Hansen, Box 125, Woodstock.
Henry P. Stahnke, R. D. 2, Box 32, Tunnel City, Wis.
John E. Koemptgen, 989 Western Ave., St. Paul, Minn.
Andrew O. Hall, Box 5, Spring Grove, Minn.
Albert F. Ziehme, R. D. 1, Box 58, Spring Valley, Wis.
John E. Schmitz, 620 Commercial St., Appleton, Wis.
Edward J. Kinrod, Box 35, Waterville, Wis.
Ivan Nelson, Rio.
Alvin Gunderson, R. D. 5, Box 30, Buffalo Lake, Minn.
Casper W. Rhyner, R. D. 1, Albany, Wis.
Oskar Loback, R. D. 2, Box 58, Wheeler, Wis.
Mark V. Dillon, Eden Valley, Minn.
Benjamin Smith, Box 432, Hutchinson, Minn.
Guiseppe Diperne, Ellena Prov., Caserta, Italy.
Charles Oyler, St. Augustine.
Lorenzo Pezzaferro, 852 Forquer St., Chicago.
Gust A. Nelson, R. D. 7, Wataga.
Fred A. Dressler, Britt, Iowa.
Giovanni, Cerchio, Aquila Prov., Italy.
Paul H. Dietrich, Sgt., 601 Wylie St., Pittsburg, Pa.
Jacques C. Boyer, Sgt., 525 Longwood St., Rockford.
William M. Held, 311 Jackson St., N. E. Minneapolis, Minn.
Joseph M. Stingl, R. D. 14, Box 17, Wauwatosa, Wis.
John W. Benton, Box 120, Marengo.
Abram A. Goossen, R. D. 3, Mountain Lake, Minn.
Elijah Taylor, Soldiers' & Sailors' Home, 5th St., Quincy.
John E. Cunningham, R. D. 1, Sumner.
Aloysius Stallman, Ashton, Iowa.
George Bintzler, R. D. 1, Lomira, Wis.
Charles H. Bath, R. D. 1, Allenton, Wis.
John Corrigan, 45 Prospect Park S. W., Brooklyn, N. Y.
Howard K. Crane, 102 W. 80th St., New York, N. Y.
David Hildebrandt, 162 Broad St., New York, N. Y.
Morris Weiner, 187 E. 100th St., New York, N. Y.
Alexander Simoneau, Tarkiln, R. I.
Frank Acquavella, 402 Park Ave., Brooklyn, N. Y.
Louis Tacchella, 53 Atwells Ave., Providence, R. I.
Louis V. Smith, 238 Pawtucket Ave., Pawtucket, R. I.
Domina Pelletier, 149 Winter St., Manville, R. I.
John V. Adams, 429 E. 83rd St., New York, N. Y.

COMPANY G, 342ND INFANTRY

s W. Dinwiddie, Capt., Waverly.
A. Mather, 1st Lt., 5405 Winthrop Ave., Chicago.
H. Lewis, 1st Lt., Lawrenceville.
W. Winfrey, 2d Lt., 600 Whitain St., Fayette-le, Ark.
R. Bailey, 2d Lt., Monticello, Fla.
F. Coble, 1st Sgt., New Augusta, Ind.
d L. Holland, Corp., 204 McReynolds St., Peoria.
Hirshbrunner, Sgt., 1204 Arnold St., Chicago ·ights.
d B. Phillips, Corp., 15419 Loomis Ave., Harvey.
VanKeuren, Corp., Howe, Ind.
C. Kleckner, Sgt., 3 Carroll St., Freeport.
I. Brown, Sgt., Winamac, Pulaski Co., Ind.
n Wilczybski, Sup. Sgt., 1509 Wentworth Ave., icago Heights.
C. Mahnke, Sgt., 1659 School St., Chicago ·ights.
G. Senn, Sgt., 1672 Euclid Ave., Chicago, Heights.
M. Krueger, R. D. 3, Box C, Beaver Dam, Wis.
Rooney, 608 Moscow St., Austin, Minn.
Cohen, Corp., 25 Adams St., Freeport.
E. Johnson, Russell, Minn.
Hagen, Box 25, Avoca, Minn.
n Carcelli, Corp., 224 E. 23rd St., Chicago ·ights.
·e DiGioia, 1047 W. Grand Ave., Chicago.
R. Anderson, 702 Florida Ave., Fond du Lac, is.
e Johnson, Lakefield, Minn.
; J. Hancock, 311 Ramsey St., Mankato, Minn.
. Retza, 467 Alton St., Appleton, Wis.
H. Pinkston, 511 S. 1st St., DeKalb.
F. Szatowski, 1044 N. Hoyne Ave., Chicago.
Fleger, 1829 Fish St., Chicago.
Carwyn, R. D. 3, Davenport, Iowa.
A. Zoyer, 416 S. Green St., Spokane, Wis.
. Johnson, Grove City, Minn.
Olson, 801 N. Railway St., Austin, Minn.
F. Walton, R. D. 2, Plymouth.
August H. Wedemeier, Hinckley.
John W. Ros, 1915 N. Kilbourn Ave., Chicago.
Carl A. Johnson, Lakeland, Minn.
Frank L. Tesmer, 988 10th Ave., Milwaukee, Wis.
Henry A. Bast, R. D. 2, Sherburn, Minn.
Ablin E. Johnson, 4618 Camden Ave., N. Minneapolis, Minn.
Charles P. Cripps, 821 W. 35th Place, Chicago.
Erwin C. Johnson, R. D. 8, Litchfield, Minn.
Albert Voigt, R. D. 3, Box 37, Glencoe, Minn.
Patrick Merrigan, care of Edgewater Store, Ensley, Ala.
Bernhart Peterson, 3912 10th Ave., S. Minneapolis, Minn.
Gustave Schwartz, R. D. 1, Burnett, Wis.
Emeil R. Rea, R. D. 4, Carthage.
John W. Early, Cylon, Wis.
John L. Frantz, R. D. 2, Woodville, Wis.
Stanley P. Sadoskie, R. D. 3, Box 7, Randolph, Wis.
Eddie Doornick, R. D. 1, Baldwin, Wis.
Herbert Baurichter, R. D. 6, Box 33, Watertown, Wis.
Elmer C. Laue, R. F. D., Randolph, Wis.
Gust Flack, R. D. 1, Box 84, Glenwood City, Wis.
James J. Connor, R. D. 2, Deer Park, Wis.
William G. Luther, R. D. 1, Box 65, Fort Atkinson, Wis.
Elis Cook, R. D. 2, Somerset, Wis.
Ira J. Woolley, Orion.
Joseph Cook, R. D. 2, Somerset, Wis.
Louis J. LaFavor, 399 W. University Ave., St. Paul, Minn.
Eugene E. Ohm, R. D. 5, Box 67, Watertown, Wis.
Herbert C. Behling, Johnson Creek, Wis.
Gustav Mueller, R. D. 2, Ixonia, Wis.
Carl J. Beckman, 427 Jefferson St., Elgin.
Francis J. Deneen, 366 Walnut St., St. Paul, Minn.
Clarence W. Krenz, R. D. 1, Lindsey, Wis.
Ernest F. Kutz, Box 556, Jefferson, Wis.
Cyril M. Hovorka, 1811 S. Clifton Park Ave., Chicago.
Joseph Delisle, Somerset, Wis.
Paul P. Leszcynski, 1070 Bremen St., Milwaukee, Wis.

William B. Frank, R. D. 1, Emerald, Wis.
Francisco Capparelli, 2801 E. 3rd St., Chicago.
Alexander Fritz, R. D. 1, Box 25, Emerald, Wis.
Anton Radzukinos, 2257 W. 23rd Place, Chicago.
Louis Goetkin, R. D. 3, Glenwood City, Wis.
Frank Alexander, Corp., 82 W. Hickory St., Chicago Heights.
Luttie L. Garthwaite, R. F. D., Bloomington.
Frederick Hackbrath, R. D. 10, Milton, Wis.
Andrew Sirovica, 1852 S. Throop St., Chicago.
Bennie S. Gilbert, Brodhead, Wis.
Edwin A. Hanson, Box 12, Avoca, Minn.
Lewis Hegge, R. D. 24, Box 22 Orfordville, Wis.
John W. Nimmer, 401 Ann St., Fond du Lac, Wis.
William Harker, R. D. 5, Platteville, Wis.
Edward B. Hengtgen, R. D. 1, Storden, Minn.
Clarence Knapp, Lancaster, Wis.
Corliss R. Jones, 417 Glenwood Ave., Mankato, Minn.
Robert F. Hickock, Bloomington, Wis.
Helmer J. Janshan, Lake City, Minn.
Oscar Lund, R. D. 4, Brodhead, Wis.
George H. Carlson, 7014 South Shore Drive, Chicago.
Henry Johnson, Box 123, Fennimore, Wis.
Peter M. Risoen, Glencoe Minn.
Herbert C. Kreul, Fennimore, Wis.
Eugene O'Leary, 1036 Nelson Ave., Edmonton (Alta), Canada.
Marines Madson, R. D. 32, Clinton, Wis.
Aloysius J. Kachelmyer, 222 Morland Ave., Mankato, Minn.
Edwin E. Mathews, R. D. 1, Box 71, Whitewater, Wis.
Albert J. Kiefer, Corp., 1057 2nd St., Milwaukee, Wis.
Earl L. Mawhinney, R. D. 1, Janesville, Wis.
Axel W. Stenfeldt, Gen. Del., N. Henderson.
George E. W. Kasten, R. D. 2, Waterloo, Wis.
Elmer L. Leistekow, care of Charles Wichman, Box 3, Randolph, Wis.
Andrew Hopp, R. D. 3, Box 70, Beaver Dam, Wis.
Robert Wagner, R. D. 1, Box 23, Brownton, Minn.
Ernest W. Reabe, Mayville, Wis.
Paul J. Schwab, 531 Belleforte Ave., Oak Park.
Lionel J. Racette, 813 N. 58th Ave., W. Duluth, Minn.
George W. Sipes, R. D. 3p, Gilson.
Anton Boen, R. D. 4, Fergus Falls, Minn.
Alfred P. Peterson, R. D. 1, Rosecreek, Minn.
Oluf C. P. Hendrickson, R. D. 2, Campbell, Minn.
Lawrence C. Olson, Grantburg, Wis.
Grover A. Carney, Benson, Minn.
Floyd H. Bates, 406 N. Adams St., Peoria.
John F. Flynn, Eden, Wis.
Alfred L. Vocks, Juneau, Wis.
Charley F. Neumann, R. D. 3, Fox Lake, Wis.
Walter Jeffries, 1170 Perry St., Kansas City, Mo.
Frank O. Osborne, Corp., 11210 Parnell Ave., Chicago.
Samuel M. Worthan, R. D. 1, Sanborn, Minn.
Wilfred Larsen, 411 S. Ashland Ave., Green Bay, Wis.
Stanley A. Jozwiak, 1532 5th St., La Salle, Minn.
Otto T. Anderson, R. D. 2, Glencoe, Minn.
Albert A. Bisek, New Prague, Minn.
Julius Balcerzak, 1231 Monroe Ave., S. Milwaukee, Wis.
Carl O. Peterson, R. D. 31, Maquon.
Charles O. Ebner, Corp., 6521 Maryland Ave., Chicago.
Louis G. Winter, Clintonville, Wis.
William T. Berry, R. D. 1, Silver Lake, Minn.
Edward Vleck, 1022 W. 18th Place, Chicago.
Joseph S. Hobert, R. D. 1, Garvin, Minn.
Sverdrup Olson, 3932 14th Ave., S. Minneapolis, Minn.
Orin Hansen, Box 33, Evans, Minn.
Charles Sworonowicz, 123335 Wallace St., Chicago.
William J. Annear, Corp., 115 2nd Ave., E. Duluth, Minn.
Frank L. Shrewsbury, 536 Quincy St., Hancock, Mich.
James M. Cole, Jr., 7630 Eggleston Ave., Chicago.
Henry Zieman, R. D. 1, Brownton, Minn.
Christ Meyer, Box 121, Lake Benton, Minn.
Charles C. Nelson, Box 77, Becker, Minn.
Harry Larson, Box 696, Anoka, Minn.
Frank C. Forward, Corp., 324 E. 15th St., Davenport, Iowa.
Sam Slabatsky, 127 Co., Battery B, Camp Cody, Deming, N. M.
Levie T. Lee, Battle Lake, Minn.
Everett Hansen, Box 73, Fox Lake, Wis.
Elmer A. Gogert, R. D. 25, Waupun, Wis.
Adolph Puhlmann, 1066 3rd St., Milwaukee, Wis.
Dick VandeHook, R. D. 22, Waupun, Wis.
Alfred C. Hornickle, 205 Dewey Ave., Watertown, Wis.
Mike Olson, 898 Holten St., St. Paul, Minn.
Theodore Hallanger, R. D. 2, Dennison, Minn.
Bernard F. Hammer, R. D. 5, Beaver Dam, Wis.
Louis E. Firary, R. D. 1, Burnette, Wis.
Albert M. Kropf, R. D. 5, Box 117, Watertown, Wis.
Rowland W. Eichel, 114 Mary St., Beaver Dam, Wis.
Julius Kovalske, R. D. 1, Box 11, Markesan, Wis.
Edward F. Krause, R. D. 1, Box 65, Johnson Creek, Wis.
Ben Kirchhaum, R. D. 1, Cassville, Wis.
George V. Kirchberg, R. D. 1, Box 6, Louisburg, Wis.
Otto P. Kirchhaum, Cassville, Wis.
Melvin Hagen, R. D. 1, Hersey, Wis.
Elmer E. Zemlicka, Highland, Wis.
Clyde C. May, Box 78, Boscobel, Wis.
John R. Brasse, 7849 Woodlawn Ave., Chicago.
Seymour T. Olson, 212 Rutter Ave., Rice Lake, Wis.
Leonard T. Bowers, R. D. 6, Box 5, Dixon.
John B. Erickson, R. D. 1, Woodville, Wis.
Charles J. Flood, 3939 Irving St., Chicago.
Harry C. Ralston, 1312 Wabash Ave., Chicago.
Raymond A. Brunelle, 806 Ashland Ave., St. Paul, Minn.
Carroll P. Dillon, 628 Washington St., Milwaukee, Wis.
George H. Lawson, Pardeeville, Wis.
Erick O. Peterson, Mitchell, Iowa.
Carl W. Swanson, R. D. 1, Box 94, Galesburg.
Jonas W. Pelsutkiz, 1215 State St., DeKalb.
John W. Miller, R. D. 2, Box 6, Hutchinson, Minn.
Lester F. Bute, R. D. 1, Doran, Minn.
Marius Sither, Batenfjou, Fussat, Norway.
Julius Iverson, Gen. Del., Westbrook, Minn.
Carl A. Peterson, R. D. 1, Box 48, Bowlus, Minn.
Fred H. Greupner, Elk River, Minn.
Frank P. Mrkricka, R. D. 1, Silver Lake, Minn.
Carl W. Pfeiferling, R. D. 1, Warsaw.
Helleck Odland, Whalan, Minn.
Barney L. Katzung, Kiester, Minn.
Titus Schingenge, 2511 Van Buren St., Chicago.
Henry P. McCann, R. D. 1, DeGraff, Minn.
John F. Gilligan, 320 E. Nora Ave., Spokane, Wash.
Walter Jacobsen, R. D. 3, Box 51, Lake Benton, Minn.
Raymond J. Bauer, R. D. 3, Box 8, Beaver Dam, Wis.
Christian Jasperson, R. D. 6, Box 25, Little Falls, Minn.
Hugo A. Broeske, Reeseville, Wis.
Harry L. Engdahl, Port Byron.
Martin Leer, R. F. D., Arnegard, N. D.
Albert Zielesch, R. D. 3, Box 32, Wausau, Wis.
Victor C. Runbom, Aledo.
Oscar A. Ziebell, 520 Stueben St., Wausau, Wis.
John Meisenburg, 73 Chestnut St., Dubuque, Iowa.
Edward Zimmerman, R. D. 3, Wausau, Wis.
Otto Zimmerman, R. D. 2, Birnamwood, Wis.
Joseph C. Imholt, R. D. 1, Minneota, Minn.
William Wenzel, R. D. 1, Box 103, Ringle, Wis.
Arthur E. Hilderly, 914½ W. 4th St., Duluth, Minn.
John D. Crotty, Box 406, Deer River, Minn.
Nate Hollingsworth, R. D. 1, Revere, Minn.
Harry M. Ricks, Boscobel, Wis.
Joseph Thill, R. D. 29, Campbellsport, Wis.
John H. Eggleston, Corp., 311 Hammond Ave., Aurora.
Ruben Kronberg, R. D. 4, Box 11, Melby, Minn.
Harris P. Christian, 3712 26th Ave., S. Minneapolis, Minn.
Harry G. Bolin, Cook, Minerva Ave., Chicago.
Edwin D. Johnson, 1425 11th St., A, Moline.
Edward G. Eichoff, Cook, 1638 School St., Chicago Heights.
David McArthur, Cook, Windsor Terrace, Perth, Scotland.
Harold A. Pensinger, 113 Galena St., Freeport.
Roy T. Ellis, Mess Sgt., 312 W. 16th St., Chicago Heights.
Edward Oakes, Cook, 202 Sheridan Road, Waukegan.
Edward V. Blanchard, Cutler, Pane Co..
Henry G. Rundquist, 5439 Harper Ave., Chicago.
Frank Mouro, 210 S. Aberdeen St., Chicago.
George S. Babbitt, 9064 S. Chicago Ave., Chicago.
Francis Neidlinger, Zionville, Ind.
Anthony Cross, 134 E. 117th Place, Chicago.
Charles Smitchger, 29-31 30th Place, Steger.
Gordon Sowers, Kingman, Ind.
Dan Brodsky, Box Office 245, Chicago Heights.
Walter Miller, 1533 Carroll Ave., Chicago.
Arthur L. Reed, R. D. 6, Woodstock.
Ben Ziegenbein, 72 W. Center St., Park Ridge.
Frank J. Schroeder, R. D. 2, Canby, Minn.
Norman C. Sandberg, R. D. 1, Box 28, Fertile, Minn.
Ralph G. Martins, Raymond, Minn.
Walter C. Lundquist, 806 3rd St., Willmar, Minn.

Elja Tremain, 517 State St., Chippewa Falls, Wis.
Robert J. Morrison, 101 E. 6th St., Organ Ave., Morris, Minn.
Leonard E. Conrad, R. D. 1, Box 66, Bloomer, Wis.
Edwin L. Johnson, 1714 Fremont Ave. N., Minneapolis, Minn.
Robert F. Zinke, R. D. 3, Kilbourn, Wis.
Howard Clark, R. D. 3, Box 20, Portage, Wis.
Raymond Gest, R. D. 1, Box 14, Rio, Wis.
Harry Freudenberger, 1209 S. Church St., Rockford.
Orville F. Fink, 528 W. Cook St., Portage, Wis.
John C. Mahnke, 1057 Maiden Lane, Milwaukee, Wis.
Peter P. Frzywacz, R. D. 23, Waupun, Wis.
Walter G. Woltman, 335 Prospect St., Fond du Lac, Wis.
Elijah Cameron, Sgt., 6449 Minerva Ave., Chicago.
Harold P. Henry, Sgt., 6314 Dorchester Ave., Chicago.
Evey L. Dotson, Sgt., Alma, Ark.
Carlo Gianelli, R. D. 3, Box 48, N. Bradford, Vt.
Benjamin Kress, 667 Coney Island Ave., Brooklyn, N. Y.
Simeon Watts, Rockaway Beach, Box 73, New York City.
Charles F. Brannon, 3852 Calumet Ave., Chicago.

COMPANY H, 342ND INFANTRY

Martin E. O'Connor, 1st Lt., 301 S. Main St., Kewanee.
George B. Peck, 1st Lt., 4850 Magnolia Ave., Chicago.
Leo T. Johnson, 1st Lt., 1110 Franklin St., Carlyle.
Paul D. Grinig, 2d Lt., Hotchkiss, Colo.
Walter A. Truesdell, 1st Sgt., 204 Forest Ave., Norristown, Pa.
Harry J. Olson, Sgt., 131 N. 4th St., DeKalb.
William J. Cregan, Sup. Sgt., Graceville, Minn.
William F. Sell, Mess Sgt., 341 Karlov Ave., Chicago.
Harland L. Orr, Corp., R. D. 2, DeKalb.
Hugo F. Carlson, Cook, 628 N. 4th St., DeKalb.
Walter B. Scott, Cook, 2957 N. 38th Place, Chicago.
Frank D. O'Malley, Sgt., DeKalb.
Earl C. Horan, Cook, Cortland.
John W. Feider, 437 7th Ave., West Bend, Wis.
Frank X. Hartl, 704 S. Spring St., Beaver Dam, Wis.
Walter Masterson, Bug., 319 North St., DeKalb.
Martin Sibilrud, Bug., Hartland, Minn.
Thomas M. Finnie, Sgt., Millington.
Albert O. Koepke, Mess Sgt., 839 14th St., Milwaukee, Wis.
Peter Leskie, Odnah, Wis.
William E. Pearson, 717 Wells St., Milwaukee, Wis.
Joseph L. Popelka, R. D. 4, Glencoe, Minn.
Raymond V. Waldo, 2031 3rd Ave., N. Minneapolis, Minn.
Benjamin Locks, R. D. 1, Campbell, Minn.
Vivon L. Sherman, R. D. 6, Platteville, Wis.
Harry N. Bonde, Corp., 715 N. 11th St., DeKalb.
Frank G. Mallak, Silver Lake, Minn.
Patrick A. Brehaney, 2008 Sheffield Ave., Chicago.
Oscar E. Turngren, 112 N. 33rd St., Minneapolis, Minn.
Harvey F. Powers, 3125 Warren Ave., Chicago.
Gilbert Syverson, R. D. 1, Big Lake, Minn.
Arnold M. Halvorson, Box 74, Brooten, Minn.
Paul Dahm, Boyd, Wis.
Elmer J. Helbig, Corp., 5645 Wentworth Ave., Chicago.
Cleo J. Kirkham, Box 117, South Side, Omaha, Neb.
Walter M. St. Clair, Disco.
Frank J. Kosmatka, 522 Meadow St., Stevens Point, Wis.
Julius Rehde, R. D. 2, Dent, Minn.
Leo A. Anthony, R. D. 3, Box 41, Kendall, Wis.
Joseph L. Schrock, R. D. 1, Deer Creek.
Martin C. Ness, Cyrus, Minn.
John P. Wall, 5540 Windsor Ave., Chicago.
Michael Kulvinski, Box 237, Mills, N. Y.
Albert Norain, 121 Park Ave., Duluth, Minn.
Leonard Johnson, 724 Gilman St., Stanley, Wis.
Jacob Aaseby, 3819 20th Ave., S. Minneapolis, Minn.
Elmer G. Burger, 621 Liberty St., Ripon, Wis.
Paul D. Beckerleg, Dodgeville, Wis.
Jacob Keller, 2950 N. Racine Ave., Chicago.
Gustav H. Suhfras, 510 21st St., Milwaukee, Wis.
William S. Massatte, Box 286, Somonauk.
Harry H. Swank, R. D. 1, Knoxville.
Arthur N. Persons, 317 E. 8th St., Northfield, Minn.
Paul A. Olson, 318 Union Ave., S. Fergus Falls, Minn.
Frank Sabinash, 962 Chicago Ave., Milwaukee, Wis.
William J. Teteak, R. D. 1, Oconto Falls, Wis.
Otto E. Breyman, Campbellsport, Wis.
Lynn D. Chambers, R. D. 2, DeKalb.
Gunnar Thune, 119 Washington Ave., Fergus Falls, Minn.
John P. Doyle, 1013 Loomis St., Rockford.
Frank Hanke, Spring Green, Wis.
Frank Sullivan, Escanaba, Mich.
Herman W. Schultz R. D. 6, Watertown, Wis.
Francis I. Dunn, 315 N. Chatsworth St., St. Paul, Minn.
Floyd L. Forman, R. D. 1, Oxford, Wis.
Fred C. Matthias, 1012 W. 5th St., Rochester, Minn.
Anton G. Shtukas, 2338 W. 23rd St., Chicago.
Peter J. Moris, R. D. 3, Bloomington, Wis.
Emil T. Ohning, R. D. 5, Potosi, Wis.
Herman Meyers, R. D. 6, Lancaster, Wis.
William Pickel, R. D. 5, Box 31, Potosi, Wis.
Clyde L. Oates, Lancaster, Wis.
Fred L. Pothour, Platteville, Wis.
Casimir Siedlecki, 5219 S. Richmond St., Chicago.
Wenceel J. Prochaska, R. D. 1, Montfort, Wis.
Nicholas M. Schroeder, R. D. 1, Box 33, Louisberg, Wis.
Alvia J. Smith, R. D. 1, Box 41, Fennimore, Wis.
John B. Schumacher, R. D. 3, Watertown, Wis.
Albert E. Daines, Valley, Wis.
Fred F. Zaffrann, 849 5th Ave., Milwaukee, Wis.
Edward Kwiatkowski, 915½ 1st St., Milwaukee, Wis.
Peter Jochem, 636 Union St., Hartford, Wis.
John Pilichowicz, Bradley.
Ernest VanDuesen, Shabbona.
John M. Thompson, R. D. 1, Franklin, Minn.
Fred Strege, R. D. 1, Franklin, Minn.
John E. Smith, R. D. 1, Cordova.
John A. Reber, Box 65, St. Joseph, Minn.
James Jarcs, 1919 S. Racine Ave., Chicago.
Robert Smith, 819 S. A St., Monmouth.
Henry G. Schaus, Colby, Wis.
Julius Zwolinski, R. D. 4, Thorpe, Wis.
Milo Olson, 2629 W. 2nd St., Duluth, Minn.
Ray Leas, 908 Avery Ave., Dixon.
Daniel H. King, 1321 1st Ave., E. Faribault, Minn.
Arthur W. Johnson, 91 W. Sycamore St., St. Paul, Minn.
Clarence Ostrander, Corp., 10 Rockton Road, Beloit, Wis.
Carl F. Egner, 1221 E. 5th St., Duluth, Minn.
William Kozlouski, Cokilisa, Junono Prov., Russia.
Carl S. Gustafson, Rockford.
Thorvald Somme, Hartland, Minn.
Carl Amundson, R. D. 3, Box 80, Mora Minn.
Oscar Anderson, 2800 Dean Blvd., Minneapolis, Minn.
Ernest H. Hulten, 1516 Brunner St., Rockford.
Gennaro Recanelli, 1939 Van Buren St., Chicago.
John Berger, Hartland, Minn
John G. Clawson, New Boston.
Arthur H. Draeger, R. D. 18, Fairwater, Wis.
David Nachbin, 935 Leavitt St., Chicago.
Otto H. Rusch, R. D. 10, Eldorado, Wis.
Reuben M. Lee, Clarkesfield, Minn.
Eddie Olseth, Oxfordville, Wis.
Robert Muggeridge, 3044 Lake Park Ave. Chicago.
John Renbjlkowski, 3356 Archer Ave., Chicago.
Walter H. McKinnon, Box 31, Mapleton, Minn.
Ralph Harmsen, R. D. 25, Waupun, Wis.
Elmer Melbostad, Clarkesfield, Minn.
John C. Peters, R. D. 20, Brandon, Wis.
Fred Magin, 219 20th Ave., S. Minneapolis, Minn.
Hilmer O. Johnson, 3243 Hirsch St., Chicago.
John W. Westlund, Corp., 7426 Euclid Ave., Chicago.
Howard W. Jones, R. D. 12, Rosendale, Wis.
Ernest Eberhardt, Rhinebeck, Iowa.
Fred O. Schewe, 1449 Holten St., Milwaukee, Wis.
Bert W. Haldeman, R. D. 3, Norwalk, Wis.
Stanley Butkos, 2325 S. Leavitt St., Chicago.
Lewis J. Sawall, New London, Wis.
Peter P. Novinski, R. D. 2, Stitzer, Wis.
Frank S. Kucharski, 496 Willis Ave., E. Detroit, Mich.
Peter Evans, Adrian, Minn.
Harold P. Beck, 508 2nd St., Menasha, Wis.
Glenn D. Adams, Owatonna, Minn.
Walter G. Ponath, 143 Concord Ave., Watertown, Wis.
Carl F. Stabnow, Greenwood, Wis.
Herbert A. Will, R. D. 9, VanDyne.
Eddie Probst, Jefferson, Wis.
Thomas J. Byers, 2205 E. Cerrogordo St., Decatur.

Bennette Olson, R. D. 1, Hillman, Minn.
Jay H. Gilbert, Corp., Lacota, Mich.
Adolph J. Gross, Corp., 726 N. 11th St., DeKalb.
Anthony W. Schlegel, R. D. 3, Box 55, Osseo, Minn.
Joseph J. Larson, R. D. 1, Box 23 A, Albert Lea, Minn.
Ralph N. Hendricksen, 1214 Loomis St., Rockford.
Alexander Ratkewicz, 12237 Peoria St., Chicago.
Carl Dahl, Clarkes Grove, Minn.
Albert W. Johnson, Curtiss, Wis.
Farnsworth Wright, 1237 Arthur Ave., Chicago.
Ernest O. Kuehn, 122 10th St., Breckenridge, Minn.
Alvin Lea, R. D. 3, Blooming Prairie, Minn.
Amos Anderson, R. D. 1, Eden Prairie, Minn.
August Larson, Box 43, Commonwealth, Wis.
Tinman O. Jorgenson, R. D. 1, Kasson, Minn.
Lee V. Ward, Butler, Mo.
Joseph Turaj, 5516 Mitchell Ave., West Allis, Wis.
George F. Slack, Corp., 930 Glen Rock Ave., Waukegan.
George H. Huser, R. D. 2, Plato, Minn.
Arthur Knaak, R. D. 2, Clintonville, Wis.
Michael Fendrych, 1527 S. 57th Ave., Cicero.
John Parczynski, 11345 Langley Ave., Chicago.
Samuel Brockman, R. D. 1, Leon, Wis.
Allan E. Scheid, 2716 Bryant Ave., S. Minneapolis, Minn.
Clarence Brendum, Westby, Wis.
Gustav Hoglund, 5850 Grace St., Chicago.
Wilfred G. King, 1527 E. 24th St., Minneapolis, Minn.
Lawrence P. Ledge, Fowler, Ind.
Sylvester Hawryluk, 2325 W. 20th St., Chicago.
Andrew Ramchek, R. D. 2, Stevens Point, Wis.
Rudolph Arneson, R. D. 1, DeSoto, Wis.
Andrew Lamphear, R. D. 1, Northland, Wis.
Carl A. Siegrist, R. D. 45, Box 4, Niota.
Charles Swartz, Corp., Box 259, Coal City.
John Petraitis 844 W. 33rd St., Chicago.
Richard A. Stein, R. D. 5, Fergus Falls, Minn.
Charles A. Akright, 1424 Rose St., LaCrosse, Wis.
Peter J. Lies, Box 95, Watkins, Minn.
Josef Kacirek, 1912 Allport St., Chicago.
August Langermann, Mountain Lake, Minn.
Harry A. Seiler, Prairie View.
Galiano DeLaurentis, 3523 Nena Ave., Chicago.
Nels F. Larson, R. D. 6, Litchfield, Minn.
Leo W. Johnson, R. D. 3, New Richmond, Wis.
Oscar W. Johnson, 695 Baxter Ave., Superior, Wis.
Waldemar C. Hansen, 684 Locust St., Appleton, Wis.
William Toepke, 1500 Prospect St., Watertown, Wis.
Albert C. Bohlmann, 1222 30th St., Milwaukee, Wis.
Erich A. Falk, R. D. 34, Campbellsport, Wis.
Otto G. Roeske, R. D. 10, Eldorado, Wis.
Mike Polzean, R. D. 34, Campbellsport, Wis.
William F. Hodde, Box 70, Addieville.
Thomas Roy, 1212 58th St., South Superior, Wis.
Simon Hanson, Wilson, Wis.
Frederick Stagg, R. D. 2, Box 100, Fort Atkinson, Wis.
Arthur Sorenson, R. D. 3, White Lake, S. D.
Sam Black, Box 203, South Wilmington.
Charles H. Lane, 814 N. Broad St., Mankato, Minn.
John J. Clohesy, 243 Amery St., Fond du Lac, Wis.
George Kajer, R. D. 3, New Prague, Minn.
Axel E. Edholm, 521 E. 7th St., Duluth, Minn.
Charles F. Seams, R. D. 1, Hillsdale.
Daniel Nygaard, R. D. 3, Underwood, Minn.
Charles W. Gould, Box 24, Wayne.
Walter F. Stupey, Prairie Ave., Highwood.
Harry G. Morrison, R. D. 3, Heron Lake, Minn.
Albin Lundin, 431 Geranium St., St. Paul, Minn.
Jozef Wesolouski, 1449 Dixon St., Chicago.
Thomas Swartout, Reynolds.
Harry Smith, R. D. 2, Abingdon.
Leonard J. Karl, R. D. 6, Station A, Milwaukee, Wis
Herbert Miller, Wapena, Wis.
Ernest Williams, R. D. 3, Stevens Point, Wis.
Edward Muntsner, Corp., 1649 Orchard St., Chicago.
Elmer S. Wassell, 174 16th Ave., E. Moline.
Ole Jensen, R. D. 1, Albert Lea, Minn.
John Crocker, care of Henry Truit, Chillicothe.
Carl L. Kerch, R. D. 1, Doran, Minn.
Walter Sydow, Johnson Creek, Wis.
Peter G. Lee, R. D. 1, Oakland, Minn.
Cleo Langston, 620 E. 5th St., Rochester, Minn.
Ralph Huizenga, Corp., 6041 S. May St., Chicago.
Nickoles Schmith, R. D. 6, Wadena, Minn.
William Wondrack, 1623 S. Peoria St., Chicago.
Albin H. Johnson, Heron Lake, Minn.
Edward A. Moxham, 346 Pine St., Providence, R. I.
Richard T. Hillestad, R. D. 7, Owatonna, Minn.
Christopher Hansen, R. D. 3, Albert Lea, Minn.
Byron W. Kalostoboken, Box 310, Marseilles.
Alfred Johnson, Box 112, Big Lake, Minn.
Jacob L. Hefter, 257 3rd St., Fond du Lac, Wis.
Bernert Anderson, 459 Pierce St., Minneapolis, Minn.
August F. Buchholz, R. D. 1, Box 38, Elysian, Minn.
Harry Gordon, Box 21, Duane, Minn.
Hiram O. Parker, Malmo, Minn.
Claude M. Haskins, New Auburn, Wis.
Paul C. Lange, R. D. 1, Owen, Wis.
Otto G. Dander, R. D. 3, Genoa.
August Sanders, E. Sullivan St., Ripon, Wis.
Jasper Allen, 309 McLean Ave., Tomah, Wis.
Henry Hendrickson, R. D. 2, Box 47, Glenwood City, Wis.
Ross F. Dorner, care of Frank Dorner, Ontario, Wis.
John Merrill, R. D. 4, Fond du Lac, Wis.
Erick Erickson, R. D. 9, Box 27, Viroqua, Wis.
William J. Feltz (1), 621 E. Locust St., Belvidere.
Henry I. Haugeland, R. D. 2, Baldwin, Wis.
Henry W. Andrews, R. D. 12, Rosendale, Wis.
Bruno Schauer, R. D. 1, Johnson Creek, Wis.
Edward L. Keck, Box 504, New Richmond, Wis.
Emil L. Bredlow, R. D. 4, Box 56, Wilton, Wis.
Peter Liebhaber, Box 321, Alden, Minn.
Arthur E. Butzer, Hutchinson, Minn.
William F. Royce, R. D. 1, Hanover, Wis.
Frank W. Beardsley, Sgt., 423 W. Madison St., Belvidere.
Ira D. O'Connor, Sgt., care of American Steel & Wire Co., Anderson, Ind.
Jacob Weinstein, 1263 DeKalb Ave., Brooklyn, N. Y.

COMPANY I, 342ND INFANTRY

Raymond F. Shannon, Capt., 131 N. Taylor Ave., Oak Park.
Lewis T. Sweet, 1st Lt., Nickerbocker, 38th and Jones Sts., Kansas City, Mo.
David L. Vail, 2d Lt., Milnor, N. D.
Leo A. Strauss, 2d Lt., 4343 Vincennes Ave., Chicago.
Paul W. Weber, 2d Lt., 1109 Powell St., St. Joseph, Mo.
Charles L. Smith, 1st Sgt., Mt. Carroll.
Barron S. Buchanan, Sgt., Nancy, Ky.
Louis Zierer, R. D. 1, Phillips, Wis.
William J. Barry, 300 W. George St., St. Paul, Minn.
Charles M. Tharp, Salem, Mo.
Leo W. Smedstad, Box 46, Lowry, Minn.
Bert C. Rickert, R. D. 2, Fond du Lac, Wis.
Emil B. Hugdahl, 1808 10th Ave., S. Minneapolis, Minn.
Emil S. Johnson (1), Cedar, Minn.
Paul Olkowski, Three Lakes, Wis.
Andrew Parisien, R. D. 1, Waubun, Minn.
Ludwig Tonheim, Manchester, Minn.
William E. Swenson, Lancaster, Wis.
John Dolezal, R. D. 1, Biscay, Minn.
Hugh A. Truitt, R. D. 31, Marquon.
Peder Johnson, R. D. 1, Scandinavia, Wis.
George F. Soeliman, 1627 Clayborne Ave., Chicago.
Benjamin Aubert, 1809 W. Division St., Chicago.
William Potts, 301 Harshbarger, Abingdon.
Ralph C. Frank, Hastings, Minn.
Charles Zahrobsky, 2002 S. Throop St., Chicago.
Jacob Spease, R. D. 6, Box 37, Lancaster, Wis.
George W. Martens, R. D. 1, Box 42, Breckenridge, Minn.
Otto A. Trieloff, care of Art Urban, R. D. 10, Milton, Wis.
Robert T. Lachmund, 930 6th Ave., Milwaukee, Wis.
Earl Hodnett, R. D. 1, Withee, Wis.
Arthur Beck, Box 183, Ruthon, Minn.
Carl A. Wollbrink, R. D. 2, Box 6, Sutter.
Fred B. Vergenz, R. D. 3, Watertown, Wis.
Emil J. Brandt, Hastings, Minn.
Levi A. Olson, Darwin, Minn.
James S. Ward, Box 323, Brodhead, Wis.
Frank Monstovich (1), 4508 S. Honore St., Chicago.
Harry S. Telljohn, 312 Center St., Cincinnati, Ohio.
Charley Johnston, 223 N. 12th St., St. Joseph, Mo.
Raymond A. Bowman, 135 W. Maple St., Viroqua, Wis.
Joseph Bauschelt, 27 N. Fremont Ave., Kenosha, Wis.
Fred H. Thole, R. D. 1, Glen Haven, Wis.
Dimon Hancq, 500 14th Ave., Rock Island.
Frederick Beyer, R. D. 3, Long Prairie, Minn.
Lawrentz Houglum, R. D. 1, Box 31, Perley, Minn.

Charles Hendrickson, R. D. 1, Box 2, Grantwood, Wis.
Emil R. Unger, 255 W. Winifred St., St. Paul, Minn.
Paul A. Wolf, 707 11th St., LaSalle.
Edward C. Eide, R. D. 1, Modena, Wis.
Hjalmar Kanto, R. D. 1, Box 72, Finlayson, Minn.
Otto O. Peterson, Ironwood, Mich.
Arthur L. Jepsen, Cedar, Minn.
Arnold L. Stahl, 953 Randall St., Beloit, Wis.
Ernest Clemens, Felton, Minn.
Gus S. Coutras, 4302 Cottage Grove Ave., Chicago.
Luverne Vannatta, R. D. 2, Box 54, Cuba City, Wis.
Enoch Starr, R. D. 2, Box 62, Nauvoo.
Harry Hogan, Champaign.
Joseph Karchinski, R. D. 4, Green Bay, Wis.
Truman C. Buckert, 940 Crawford St., Warsaw.
Frank J. Baumgart (1), 308 Galena St., Milwaukee, Wis.
George McLellan, Box 345, Brainerd, Minn.
Albert H. Wagner, Sgt., Clyde, Ind.
Wilbur Hoskinson, Corp., 2921 Cedar St., Milwaukee, Wis.
Charles A. Byrnes, Sgt., 822 S. 6th St., LaCrosse, Wis.
Peter Kojmark, Box 235, Tyler, Minn.
George J. Tracy, R. D. 1, Platteville, Wis.
Bernard Gilseth, Broadway and Taft Sts. N. E., New Brighton, Minneapolis Minn.
Helmer Moen, Barrett, Minn.
Willie Sillanpa, R. D. 1, Box 54, Annandale, Minn.
William Menzhuber, R. D. 3, Fertile, Minn.
Arthur C. Sabey, 2419 N. Talman Ave., Chicago.
Sumner P. Cain, North 9th St., Brainerd, Minn.
John Olthoff, Box 14, Doran, Minn.
Leonard J. Wiegman, R. D. 11, Box 61, Hazel Green, Wis.
Joseph Pijanowski, 3332 Fisk St., Chicago.
Charles Zalimas, 2311 S. Oakley Ave., Chicago.
James H. Durbin, R. D. 1, Ravenna, Texas.
Ernest Hammerstrom, Prentice, Wis.
Raymond Jones (1), 3432 Harriet Ave., Minneapolis, Minn.
Soren Pederson, R. D. 2, Bassel, Minn.
George J. Ehman, 410 7th St., Rock Island.
John Matz, 5842 Darlington Road, Pittsburg, Pa.
Lawrence L. Swenson, 1215 7th Ave., Rockford.
Joseph P. Woida, Corp., 759 3rd Ave., Milwaukee, Wis.
Reuben Pfettscher, Fessenden, N. D.
Joseph Kaplanek, 1331 Artic St., Antigo, Wis.
Theodore Mindrum, Palisade, Minn.
Charles J. O'Connor, R. D. 1, Box 25, Currie, Minn.
Aubery Bigelow, Warren, Wis.
George Bobish, R. D. 4, Green Bay, Wis.
Elmer L. Barkley, Stage Route, Park Rapids, Minn.
Otto J. Berens, R. D. 3, Marathon City, Wis.
John R. Garner (1), Farmington, Minn.
Elmer H. Nickum, R. D. 8, Rochester, Minn.
Walter Wasalowski, 2153 S. Racine Ave., Chicago.
Leo A. Geldon, 793 9th Ave., Milwaukee, Wis.
John Bender, 1016 Park St., Grand Rapids, Mich.
Roman K. Ziegler, Box 146, Johnson Creek, Wis.
Tony Gotkin, 410 4th Ave., E. Duluth, Minn.
Walter C. Witthun, R. D. 2, Fox Lake, Wis.
Peter C. Polites, 5440 S. Halsted St., Chicago.
John C. Schalla, 1323 Argyle Road, LaSalle.
John Willo (1), 3067 E. 92nd St., Chicago.
Frank Cloutier, R. D. 2, Box 9, Lester Prairie, Minn.
Edward W. Street, Viola.
Charles Griesbach, R. D. 3, Henderson, Minn.
Elmer E. Pepper, 1639 Pt. Washington Ave., Milwaukee, Wis.
Edwin Jolivette, R. D. 4, Greenwood, Wis.
Frank Fras, Corp., 1508 Hunham St., South Bend, Ind.
John Bonte, 356 E. Itasca St., Superior, Wis.
John Pelkoszki, 544 155th Place, Herman.
Peter Kucyk, Box 122, Montreal, Wis.
William Vondran R. D. 5, Dubuque, Iowa.
Arnold Traupe, R. D. 1, Beetown, Wis.
Bernard C. Domke, Genoa, Wis.
Louis Kohlmeyer (1), R. D. 6, Chatfield, Minn.
Edward Cruikshank, Box 451, Buffalo Minn.
Ernest R. Harris, Box 125, Stratford, Wis.
Scott R. Tiedman, Sgt., 3917 W. Montrose Ave., Chicago.
Claude Caddell, Sgt., 915 Heths Ave., East End, Pittsburg, Pa.
Robert Cassell, Sgt., 341 Chicago Ave., Savanna.
Leonidas Friedman, Abita Springs, La.
Frank L. McMinimy, 114 N. Washington St., Carthage.
George P. Hanson, R. D. 1, Rollag, Minn.
William Patterson, Mt. Carroll.
Otis M. Westphall, Ft. Atkinson, Wis.
Albert Wittl, R. D. 4, Box 30, Jefferson, Wis.
Frank V. Minckler, Westfield, Wis.
Alfred Bakken, Genoa, Wis.
Hobert J. Burks, R. D. 2, Solsberry, Ind.
Max E. Fritze, LeSeuer, Minn.
Edwin M. Mortensen, R. D. 1, Grove City, Minn
Merle A. Tracey, R. D. 3, Monmouth.
Frank Cabak, R. D. 2, Hinkley, Minn.
Oscar Benson, Hillsdale, Okla.
James S. Bloniarz, 1639 W. 20th St., Chicago.
Nels H. Nelson, Amboy, Minn.
John A. Nelson, R. D. 1, Scarville, Ia.
Carl J. Thuline, R. D., Altona.
Thomas R. O'Connor, Eden Valley, Minn.
Leo O. Hartman, Huntersville, Minn.
Joseph O. Holt, R. D. 3, Box 57, Farmington, Minn.
William F. Welter, R. D. 1, Sinsinawa, Wis.
John E. Johnson, 3047 Lyndale Ave., S., Minneapolis, Minn.
Ervin E. Meyer, R. D. 5, Buffalo Lake, Minn.
Walter W. Beckard, 1705 N. 4th St., Milwaukee, Wis.
Edward A. Peterson, Fulda, Minn.
Henry Wahl, Chetek, Wis.
John Clements, R. D. 3, Box 47, Viroqua, Wis.
Erwin C. Johannes, 207 Cottage St., Merrill, Wis.
Walter A. Wolf, Water St., Platteville, Wis.
George T. Mauch, Sheldon, Wis.
Leo R. Kerth, R. D. 4, Neillsville, Wis.
Arthur Weishopf, 787 Buffalo St., St. Paul, Minn.
Leon Crye, Crane, Wis.
Carl F. Peikert, R. D. 3, Buffalo, Minn.
Edwin C. Brasseth, Box 59, Lake Park, Minn.
Con S. Buswell, Viroqua, Wis.
Peter Witkowski, 2534 Whipple St., Chicago.
Thomas Goldsmith (1), 13 Ainsworth St., Liverpool England.
Joseph Willkomm, Cassville, Wis.
Robert W. Thompson, 103 W. 8th St., Superior, Wis.
Fred Bemis, 57 Lisbon St., Wauwatosa, Wis.
Pasquale Stella, 49 E. 3rd St., St. Paul, Minn.
Alex W. Havel, 1808 13th St., Two Rivers, Wis.
Thomas Delaney, 730 E. 88th St., Chicago.
Luigi Chialant, Warissela, Torino, Italy.
Herman E. Weiss, Corp., 911 N. Sacramento Blvd., Chicago.
Claude C. Morton, 13 Oak Grove Ave., Beloit, Wis.
Hazael A. Daines, 17th Ave and Chase St., Grand Rapids, Wis.
John A. Logeais, R. D. 4, Box 116, Annandale, Minn.
Walter Ebinger, 1102 4th Ave., Brainerd, Minn.
John L. Forbregd, R. D. 2, Osakis, Minn.
George A. Todd, R. D. 14, Victoria.
Homer H. Watson, 1910 Ashland Ave., St. Paul, Minn.
Carrol A. Swanson 919 Front St., Moorhead, Minn.
John Harjn, 9003 Burley Ave., Chicago.
Adam J. Debus, Jr., Sgt., 3136 N. Robey St., Chicago.
Frank B. Cramer, Sgt., 521 1st Ave., Clinton, Iowa.
Waldo E. Burkhart, Sgt., Lanark.
Charles J. Sapa, R. D. 1, Thorpe, Wis.
Ernest H. Wenzel, R. D. 2, Sullivan, Wis.
Clement Wiegman, Box 61, Hazel Green, Wis.
William E. Blood, 270 E. Howard St., Winona, Minn.
George Wittl, R. D. 4, Box 30, Jefferson, Wis.
John E. Straka, R. D. 1, Fennimore, Wis.
Max R. Koepsel, 647 21st St. Milwaukee, Wis.
Edward J. Eckman, 857 E. 8th St., Winona, Minn.
Oscar S. Carlson, 2126 Cuyler Ave., Chicago.
Albert Lindberg, 83 Brott St., St. Paul, Minn.
Isaac C. Wade, R. D. 2, Little York.
George Monke, 1224 N. State St., Litchfield.
Frank Danck, 1612 S. Fisk St., Chicago.
John N. McLaughlin, R. D. 1, Dassell, Minn.
Charlie Louis, Corp., Odanah, Wis.
Edward Ahrens R. D. 1, Box 96, Mosinee, Wis.
Vincent J. Wiest, R. D. 2, Cassville, Wis.
Marion Day, Hitterdale, Minn.
Oscar Nordquist, 2028 6th St., S., Minneapolis, Minn.
Guy E. Stephens, R. D., Keithsburg.
Sam J. Tracy, R. D. 1, Platteville, Wis.
Alfred A. Bern, Altona.
Stillman A. Reed, Cokato, Minn.
August Nelson, R. D. 10, Oneida.
John F. Plageman, R. D. 5, Canby, Minn.
Martin A. Olson R. D. 4, Heron Lake, Minn.
Karl F. Klug, Nymore, Minn.
William Clements, R. D. 3, Viroqua, Wis.
George H. West, 1050 Boomer St., Watertown, Wis.
Gustave A. Johnson, 104 York St., St. Paul, Minn.
Robert H. Krueger, 767 27th Ave., Milwaukee, Wis.

John E. Fellhofer, 51 Magnolia St., St. Paul, Minn.
Roy Westby, R. D. 30, Box 45, Beloit, Wis.
John Rachwalski, 349 Bucklin St., LaSalle.
Merril W. Brown, LaFarge, Wis.
Ben H. Sloan, R. D., Mt. Sterling, Ia.
William J. Hilty, 1309 12th St., Milwaukee, Wis.
William L. Seitz, Box 192, Sherrard.
John J. Cofcjohn, 1801 Irvin Ave., N., Minneapolis, Minn.
Joseph Evenske, R. D. 2, Silver Lake, Minn.
Alex E. Wilkinson, R. D. 1, Bloomington, Wis.
Reuben Anderson, R. D. 2, Box 29, Arkansaw, Wis.
Albert Thomsen, Cassville, Wis.
Martin Knoll, R. D. 2, Silver Lake, Minn.
Ernest J. Werner, Box 55, Johnson Creek, Wis.
Christen Nielsen, Box 163, Comfrey, Minn.
Ronald D. Canole (1), R. D. 2, Arce, Minn.
Frank Opperschall, 1307 Fond du Lac Ave., Milwaukee, Wis.
William D. Paton, 413 Prentice Ave., Ashland, Wis.
Arthur R. Kullberg, R. D. 5, Hector, Minn.
Frank Proskiewicz, 687 9th St., Milwaukee, Wis.
Rupert Collier, 403 W. Burbank St., Harvard.
John Oldenburg, 946 Newton St., Chicago.
Emil R. Salow, 15232 Turlington Ave., Harvey.
Guiseppe Difiori, 601 W. Harrison St., Chicago.
Rudolph L. Tank, 1120 Willow Place, Milwaukee, Wis.
Otto C. Kastner, 1004 Long Ave., Dixon.
Nicholas Damato, Corp., 1217 Sinnot Place, Chicago.
William W. Jory, Mech., 121 5th St., Savanna.
Ernst R. Schoewe, Mech., 1129 Holton St., Milwaukee, Wis.
Josva T. Morck, Mech., Kenyon, Minn.
Lawrence Miller, Bug., 202 Clay St., Savanna.
Carl A. Block, Bug., 3011 S. Komensky Ave., Chicago.
Spurgeon S. Harter, Cook, Chadwick.
Albert F. Miller, Cook, Lanark.
Frank A. Leavens, Cook, R. D. 4, Savanna.
Albert W. Warfield, Cook, R. D. 2, Savanna.
Jacob Abram, 913 39th St., Milwaukee, Wis.
Ernest Petrie, Sgt., 13422 Buffalo Ave., Hegewisch.
James Willcockson, Sgt., Sigourney, Iowa.
Harry Andrews, 420 S. Tama St., Manchester, Iowa.
Frank J. Sitter, 4013 Federal St., Chicago.
Grover C. Leyh, Corp., 1222 Como Blvd., St. Paul, Minn.

COMPANY K, 342ND INFANTRY

Allen O. Brophy, 1st Lt., 528 Raymond St., Elgin.
Jacob M. Howarth, 1st Lt., 1303 Glenlake Ave., Chicago.
Hannibal H. Chandler, 2d Lt., 507 S. Sheridan Road, Highland Park.
George Farabee, 1st Sgt., Sellersburg, Ind.
Clarence J. Snyder, Sup. Sgt., Lena.
Harry A. Story, Mess Sgt., 304 Stephenson St., Freeport.
Harry L. Albers, Corp., 2708 Magnolia Ave., Chicago.
Charles Hess, Sgt., Apple River.
Walter H. Calvert, Cook, Hanover.
Elmer L. Eastlund, 123 E. 5th St., Red Wing, Minn.
George A. Isaacs, Cook, 284 Broadway Extension, Dubuque, Iowa.
Frank Bernard, Mech., 1340 S. 20th St., Manitowoc, Wis.
Herman Booman, Mech, 3317 14th St., Minneapolis, Minn.
Charles Presler, Staples, Minn.
Herman Reynolds, 675 Raymond St., Elgin.
Robert Cunningham, Brainerd, Minn.
Martin H. Knadjek, 434 11th St., N., Grand Rapids, Mich.
James E. Simmons, 22nd St. and 5th Ave., Rock Island.
Wenzel Erdmann, R. D. 3, Two Rivers, Wis.
George V. Wahlund, 506 Woodward Ave., St. Paul, Minn.
Henry Wilson, R. D. 2, Henderson.
Alfred A. Filter, R. D. 1, Box 229, North Milwaukee, Wis.
Fritz R. Anderson, R. D. 4, Fosston, Minn.
Ira C. Welch, R. D. 2, Seaton.
Bertinis Walker, R. D. 1, Newark.
Henry Huset, Blue Mounds, Wis.
Leonard J. Strauss, R. D. 3, Elizabeth.
Henry J. Meyer, R. D. 1, Elizabeth.
Theodore Rynda, R. D. 3, LeSeuer Co., Minn.
Edwin Schreiber, Westbrook, Minn.
Arthur H. Dreege, Hamburg, Minn.
John E. Weber, R. D. 4, Box 45, Aurora.
Robert B. Schenk, New Rome, Wis.
Norris D. Thing, 2123 6th Ave., Minneapolis, Minn.
Hugo E. Steelberg, Litchfield, Minn.
Frank A. Watson, 307 2nd St., Albert Lea, Minn.
James J. Green, R. D. 3, Streator.
Hugo C. Krueger, R. D. 3, Glenwood City, Minn.
Adolph J. Rave, R. D. 45, Earlville.
Paul H. Pertowsky, 1353 E. Grand Ave., Decatur.
Gus Weiler, 121 Zengeley Ave., Aurora.
Charlie Thomas, Merrill, Iowa.
Clare H. Barneck, Box 74, Albert Lea, Minn.
Roy Williams, R. D. 1, Serena.
Walter D. Scherer, 204 E. 5th St., Rochester, Minn.
Fred Asmus, 404½ Pryor Ave., Milwaukee, Wis.
Peter Balda, 1023 5th St., Oshkosh, Wis.
Ray Wells, 605 W. Davis St., Bushnell.
William Kuehl, R. D. 3, Morrison.
Albert E. Lidberg, Portage, Wis.
Frank O. Jackson, R. D. 7, Birch St., Eau Claire, Wis.
Fred Baldeschwiler, R. D. 3, Box 47, Thorpe, Wis.
James L. Aagerson, R. D. 1, Box 84, Luck, Wis.
Frank B. Hilt, 915½ 2nd St., Eau Claire, Wis.
Herman W. Matz, R. D. 4, Montello, Wis.
David Bottems, Mineral Point, Wis.
William Carlson, 7 33rd St., Milwaukee, Wis.
Arthur C. Flikkie, R. D. 4, Viroqua, Wis.
Arthur B. Baumann, 1317 15th St., Milwaukee, Wis.
John J. Atwood, Bruce, Wis.
Alvin J. Cole, R. D. 2, Granton, Wis.
William Babcock, R. D. 2, Wyacena, Wis.
Emil H. Friske, Box 111, Ontario, Wis.
McKinley J. Brown, R. D. 2, Birnamwood, Wis.
William J. Buckley, 315 W. 42nd Place, Chicago.
Edward A. Moratz, Montello, Wis.
Harry A. Larson, 2718 13th Ave., S., Minneapolis, Minn.
John H. Bagstad, R. D. 1, Box 1, Westby, Wis.
Frank G. Keefe, R. D. 2, Richmond, Wis.
Art Brockhouse, Edgerton, Minn.
Frederick Giesler, 1315 Superior Ave., Tomah, Wis.
Roscoe Williams, Galena.
John T. Zebraske, Downers Grove.
Edwin F. Lund, 3303 4th St., N., Minneapolis, Minn.
Julius Bredson, R. D. 1, Box 41, Withee, Wis.
Henry Montgomery, Galena.
Arthur G. Kiesow, Somerset, Wis.
Simon P. Hauber, Park Rapids, Minn.
James Bly, 15th Ave., Fulton.
John Combellick, R. D. 1, Galena.
James O'Grady, Tubber, County Claire, Ireland.
Clarence H. Tole, 1613 N. Bloomington St., Streator.
Joseph Siegler, 300 Greenvale Ave., Northfield, Minn.
Frank Drollinger, Box 7, Sherry, Wis.
Frank Waizuitis, 671 W. 14th Place, Chicago.
Illdage J. Briant, Box 114, Hawkins, Wis.
George Schweitzer, 396 Herman St., Milwaukee, Wis.
Joseph A. Rozanski, 3073 Davlin Court, Chicago.
Leonard R. Rowley, R. D. 4, Box 39, Granada, Minn.
Leonard Swartzbaugh, R. D. 3, Rock Falls.
Henry Filhofer, R. D. 2, Box 14, Marshfield, Wis.
Enoch A. Amundsen, Box 235, Roseau, Minn.
Gunder Risland, 151 W. 10th St., Superior, Wis.
Christopher Bakke, Clayton, Minn.
Max Gordon, 1042 N. Oakley Blvd., Chicago.
Joseph D. Olbrecht, 2215 Thomas St., Chicago.
Alvin E. Meyers, R. D. 1, Westfield, Wis.
John C. Sullivan, R. D. 1, Church, Iowa.
Axel G. Wallin, Oneida.
Daniel Slattery, 2517 7th St. S., Minneapolis, Minn.
Clifford Crockett, R. D. 1, Box 25, Neillsville, Wis.
William M. Romani, 373 E. 7th St., St. Paul, Minn.
Arthur H. Klemm, Whittlesey, Wis.
John P. O'Hern, 2844 W. 39th Place, Chicago.
Reuben Cartwright, 303 Division Alley, Wausau, Wis.
John Pukis, Box 43, South Milwaukee, Wis.
Edward Custsforth, R. D. 2, Westfield, Wis.
Ira L. Biller, Glen Flora, Wis.
Engel Brigtson, Emmons, Minn.
Andrew Anderson, 318 Pleasant Ave., Crookston, Minn.
John Schmidt, 106 Germania St., Mankato, Minn.
John F. Ulrich, Lake Crystal, Minn.
Gustave Stahnke, 511 33rd St., Milwaukee, Wis.
Herman L. Stevens, R. D. 1, Dover, Minn.
Lynn E. Campbell, Houston, Minn.
Vincent Olmstead, Prophetstown, Minn.

David S. Mackay, 311 N. Chestnut St., Plattsville, Wis.
Edwin T. Hansen, 411 2nd St., Eau Claire, Wis.
Thomas D. Donnelly, Sgt., 4203 Lowe Ave., Chicago.
Herbert Melick, Corp., 293 Ferrimore St., New York, N. Y.
Elmer A. McCool, Sgt., 96 Harlem Ave., Freeport.
Arthur Nelson, 1022 N. 56th Ave., West Duluth, Minn.
Henry Henningfeld, Waterford, Wis.
Clinton Quaintance, R. D. 4, Box 4, Slayton, Minn.
Linley E. Westfall, R. D. 1, Box 40, Knoxville.
Herman Kirschnik, 38 31st St., Milwaukee, Wis.
Leslie Becker, Freeport.
Andrew Rogala (1), Lubo Golisya, Austria.
Edward A. Fanning, R. D. 29, Box 74, Ottawa.
Sigurd E. Werner, 709 Delaware St., Minneapolis, Minn.
Joseph Pourart, Lac du Flambeau, Wis.
Frank J. Fuchs, Whittlesey, Wis.
Helmer Bygd, Farmington, Minn.
Frank Bredeson, 219 W. 7th St., Ladysmith, Wis.
George J. Narum, Shevlin, Minn.
Edwin L. Zweig, R. D. 3, Watertown, Wis.
Anthony Laskowski, St. Francis, Wis.
John G. Chesner, 1014 N. Pierce St., Milwaukee, Wis.
Harry L. Atwood, R. D. 1, Bruce, Wis.
Michael C. Bauer, R. D. 2, Birnamwood, Wis.
George W. Alley, R. D. 1, Wittenburg, Wis.
James J. Cook, R. D. 1, Osceola, Wis.
Charles Fedenko, 477 1st Ave., Fond du Lac, Wis.
Albert Anderson, R. D. 1, Clayton, Wis.
Emil O. Radke, R. D. 1, Box 15, Minnesota Lake, Minn.
Henry F. Casmer, 825 Michigan Ave., South Milwaukee, Wis.
Marshall Helland, R. D. 1, Newark.
James A. Wolfe, R. D. 3, Box 70, LaFarge, Wis.
Axel T. Anderson, R. D. 2, Box 34, Ronneby, Minn.
Adam B. Peterson, R. D. 3, Scales Mound.
Daniel E. Breen, 121 Farnum St., Blackstone, Mass.
Albert Peterson, Box 75, Hopkins, Minn.
Adolph Gabrielson, R. D. 2, Viroqua, Wis.
Elza H. Davis, 203 W. 4th St., Ladysmith, Wis.
Arnold E. Fortun, R. D. 2, Viroqua, Wis.
Clarence Eskstrom, Carver, Minn.
Arthur T. Olson, High Landing, Minn.
Roy J. Mickelson, 2716 Lyndale Ave., S., Minneapolis, Minn.
John A. Drager, Fairmont, Minn.
Oscar Lee, Woodville, Wis.
Chas. Landfair, Washington St., Warsaw, Ind.
Clarence Huxsahl, 612 E. Oakland Ave., Austin, Minn.
Chas. A. Schulz, R. D. 1, Box 37, Osseo, Wis.
Nels E. Lindgren, 2264 Hampden Ave., St. Paul, Minn.
Henry Marzorati, Fognana Plova, Italy.
Olaf C. Revling, R. D. 3, Lake City, Minn.
Joseph Lipow, 427 Grand St., Patterson, N. J.
George Jokosh, 911 Hibernian St., Milwaukee, Wis.
Willie L'Allier, R. D. 1, Somerset, Wis.
Chester Smith, Pickford, Mich.
August Koehler, R. D. 1, Wilson Wis.
Julius Janz, Grand Ave., Grand Rapids, Wis.
Clarence Wagner, R. D. 2, Galesburg, Wis.
Carl Jacobsen, 1303 14th St., Racine, Wis.
Heiko B. Grimm, Sgt., Galena.
Heite Ackerman, Corp., German Valley.
William Knuckles, Corp., 2623 Brightwood Ave., Indianapolis, Ind.
Paul Kantowicz, 1847 N. Hoyne Ave., Chicago.
Godfrey Walin, Centuria, Wis.
Wenzel Sanders, 106 Wisconsin St., Kenosha, Wis.
Melvin Olson, R. D. 2, Westfield, Wis.
Harvey Sorensen, R. D. 2, Box 12, Albert Lea, Minn.
Henry Mohr, 62 Deering St., Kenosha, Wis.
John C. Binkowski, 1007 Robey St., Chicago.
John H. Kirsch, R. D. 3, Sheboygan, Mich.
Guerino Venditti, 573 W. Harrison St., Chicago.
Leo A. Bisson, Box 112, Ingram, Wis.
Elmer S. Lind, R. D. 2, Frederick, Wis.
Paul A. Bliese, 611 Park Ave., Wausau, Wis.
John J. Sullivan, 5557 Van Buren St., Chicago.
Julius Menke, 1329 W. 111th St., Chicago.
Rudolph J. Miller, 1018 N. Winchester Ave., Chicago.
Frank Noll, Waterford, Wis.
Charles Leuthold, 671 Lilly St., Elgin.
Revy R. Ryan, 1410 5th Ave., Rock Island.
Edwin F. Arndt, Butternut, Wis.
Kyran J. Doherty, 458 Bowen Ave., Chicago.
Noah C. Hilt, Flatrock, Ind.
Albert L. Pommier, Box 26, Currie, Minn.
Arthur Thomas, R. D. 26, Abingdon.
William C. Taylor, R. D. 4, Marshall.
Edwin Svenson, Box 33, Neilsville, Minn.
John Geary, 1003 Beach St., St. Paul, Minn.
Sol Lewitz, 75 W. 43rd St., Chicago.
Casper O. Wiggin, R. D. 7, Black River Falls, Wis.
Leo R. Riemer, 904 Cleveland St., Watertown, Wis.
George Bartolomasi, 112 W. Grand Ave., Alhambra, Cal.
Harry F. Hansen, R. D. 3, Courtland, N. Y.
Lauritz Larson, 417 11th St., Rockford.
Bernard Weisbrook, R. D. 2, Naperville.
Verne E. Brabander, Rio, Wis.
William Schaffner, 663 Canada St., St. Paul, Minn.
Ole E. Dekko, Gary, Minn.
Marvin J. Wright, Gen. Del., Marcline.
Edwin J. Finstad, 220 Summit St., Eau Claire, Wis.
Charles Ainsworth, Chippewa Falls, Wis.
John L. Buska, R. D. 1, Box 39, Hatley, Wis.
Ole O. Grindahl, R. D. 3, Litchville, N. D.
Elmer R. Carlson, 517 S. E. 4th St., Galva.
Peter Jost, Mondovi, Wis.
Vivian L. Chell, R. D. 2, Box 14, Frederic, Wis.
Emil E. Volman, 206 36th St., Milwaukee, Wis.
Albert Glumske, Norwalk, Wis.
Stanley E. Wollack, 1842 N. Iowa St., Chicago.
Sergent N. Jacobson, Oak St., Albert Lea, Minn.
Melvin Western, R. D. 1, Box 40, Clarkfield, Minn.
Joseph A. Clinnin, 3245 W. 21st St., Chicago.
Clarence Jacobson, Oak St., Albert Lea, Minn.
Claude E. Gibson, Pardeerville, Wis.
Arthur W. Bartlett, Cameron, Wis.
Oscar W. Kildahl, R. D. 1, Hersey, Wis.
Harry H. Hall, Juka.
James A. Lavell, 1262 Edmond St., St. Paul, Minn.
Sam Thorson, R. D. 3, Frederic, Wis.
Oscar E. Carlson, Apollonia, Wis.
Frederick Jorgenson, 2509 S. 9th St., Minneapolis, Minn.
Harry W. Johnson, R. D. 2, Deer Creek, Minn.
William Bunts, R. D. 1, Box 69, Wentworth, Wis.
George W. Howard, Lena.
Joseph Popp, R. D. 5 New Ulm, Minn.
Edward W. Jaacks, Hardwick, Minn.
Gustof A. Stromberg, 407 N. Elm St., Fairmont, Minn.
Fred A. Block, 613 17th St., Milwaukee, Wis.
Charles R. Welch, 86 Winslow St., Freeport.
Julius Guhl, 38 Elizabeth St., Freeport.
Owen Smith, 320 E. 56th St., New York, N. Y.
Gustav Anderson, 482 76th St., Brooklyn, N. Y.
William Berger, 117 S. 4th St., Brooklyn, N. Y.
John J. Clarkin, 322 E. 84th St., New York, N. Y.
John Elbert, 92 Sanford St., Long Island City, N. Y.

COMPANY L, 342ND INFANTRY

James B. Kaine, Capt., Pullman Co., Richmond, Va.
John J. Ready, 1st Lt., 221 Sherman Ave., New York City.
Edward M. Price, 1st Lt., Syracuse, Kansas.
Courtney D. Freeman, 1st Lt., 53 Pine St., Hinsdale.
Vincent Anderson, 2d Lt., 2307 Montrose Ave., Chicago.
Leicester R. Moise, 2d Lt., Frick Bldg., Pittsburg, Pa.
John Bockholder (1), Sgt., Forreston.
Clarence Tengquist, Walsh and Montana Aves., St. Paul, Minn.
Joseph Hartung, R. D. 2, Neillsville, Wis.
Fred McCluchen, R. D. 2, Peru.
Charles Tschumperlin, R. D. 2, Richmond, Minn.
Louis Schad R. D. 4, Heron Lake, Minn.
Samuel I. Nelson, Hayward, Minn.
Math T. Grengs, Amery, Wis.
George W. Daniels, Lone Rock, Wis.
Eddie Larsen, R. D. 2, Eagle Bend, Minn.
John A. Nordell, R. D. 2, Downing, Wis.
Tony H. Helming, Rudolph, Wis.
Guy Van Lant, Edgerton, Minn.
Louis Mombrum, R. D. 1, Box 47, Braceville.
Joe Polifka, R. D. 3, Hector, Minn.
Tony Chestokes, Box 37, Standard.
Fred W. Briggs, 120 Lakeview Ave., Kewanee.
Arthur Christensen, Box 28, Lucan, Minn.
Burton C. Olson, R. D. 1, Knapp, Wis.
Dominick J. Veronda, 804 27th St., Rock Island.
Norman L. Nelson, R. D. 4, Baldwin, Wis.
Joseph Accorsi, Box 50, Hurley, Wis.

Leo R. Judkins, Kingston.
Vincent J. Jaskowiak, R. D. 2, Box 55, Weyerhauser, Wis.
Arthur H. Moberg, 3146 15th Ave. S., Minneapolis, Minn.
Henry Agnew, 1013 N. Wilburt St. Kewanee.
Eddie Erickson, Box 15, Frederick, Wis.
George Voissem, 218 1st St., Menasha, Wis.
James A. Ames, R. D. 3, Box 80, Bradford.
Louie DeJong, R. D. 2, Birnamwood, Wis.
Bert M. Erickson, Box 43, Audubon, Minn.
Fred W. Knueppel R. D. 2, Morton, Minn.
Otto H. Fravert, R. D. 2, Box 113, Greenwood Wis.
Elias F. Mattison, R. D. 1, Box 28, Viroqua, Wis.
Herman Glunz R. D. 1, St. Croix Falls, Wis.
George C. Smith, R. D. 3, Box 34, Cambria, Wis.
Charles Kastner, 720 3rd St. N., Little Falls, Minn.
Clay F. Robinson, R. D. 2, Rock Falls.
George Barnholt, 822 6th Ave., S., Stillwater, Minn.
Frank Hendricks, R. D. 1, Oakdale, Wis.
William Oleson, R. D. 3, Arena, Wis.
Edward Holum, Boyd, Minn.
Raymond Cain, Oregon.
George Brenneke, R. D. 1, Lacon
Clarence Orvold, R. D. 2, Hammond, Wis.
August W. Lange, R. D. 3, Box 36, Glenwood City, Wis.
Reuben Eckrich, 613 1st St., Menasha, Wis.
John Knoo, R. D. 1, Argyle.
Mathew Mahutga, Arcadia, Wis.
Virgel E. Cain, Adeline.
Edward E. Crahan, Belle Plaine, Minn.
Elmer Winegarden, R. D. 1, Box 70, New Rome, Wis.
Emrick Hendrickson, Chaseburg, Wis.
Thomas C. Wilson, Vincent, Iowa.
John W. Unsen, 522 14th St., Rockford.
Guy M. Daniels, Lone Rock, Wis.
John Dillon, Sgt., Castleton.
George A. Cross, Sgt., Polo.
Albert Ohm, R. D. 5, Box 53, Albert Lea, Minn.
Frederick C. Turvey, 1112 Ashland Ave., Evanston.
Orin M. Greeno, Tunnel City, Wis.
Ray Sutton, R. D. 1, Verona.
Ben Larson, R. D. 2, Box 47, Weyerhauser, Wis.
Carl H. Lewerenz, R. D. 4, Paynesville, Minn.
Will Mattison, R. D. 2 Box 60, Spring Valley, Wis.
Fred Anderson, 4510 5th Ave., Rock Island.
Frank D. Harvey, Hawkins, Wis.
Jim B. Casteel, R. D. 3, Concord, Tenn.
Marion Melkowski, 3040 S. Troop St., Chicago.
Joseph Moelter, R. D. 6, Box 10, River Falls, Wis.
Adolph Bade, Varna.
Stanley Coolidge, Winnebago.
Joseph J. Vana 419 Vliet St., Milwaukee, Wis.
Paul F. Ruback, Genoa.
Frederick Gerber, 233 Greeley St., Milwaukee, Wis.
Lloyd Fitzgerald, 456 Linden St., Fond du Lac, Wis.
Edwin L. Frome, Colbt, Wis.
Cherman L. Eaton, R. D. 3, Dresser Junction Wis.
Roscoe A. Newkirk, El Paso.
Walter Kaska, R. D. 2, Rice, Minn.
William B. Wise, Box 183, Akeley, Minn.
Arthur W. Anderson, Box 50 Woodhull.
Howard Maeder, Henderson, Minn.
Charlie Nicodemus, Madison, Minn.
John Kramarich, Box 431, Gilbert, Minn.
Alfred E. Bendlin, R. D. 50, Rutland.
Otto E. Zimmerman, 9331 1039th Ave., Edmonton, Alberta, Can.
Charles Zukaitis, 3038 Wallace St., Chicago.
Martin Lautenbach, Box 66 Granton, Wis.
Emil G. Hauche, 710 Aurora Ave., St. Paul, Minn.
Soren Thompson, R. D. 4, Ellendale, Minn.
Emil B. Muelling Kluger B, Box 3, Phillips, Wis.
Joseph Wroblewski, 247 Burham St., Milwaukee, Wis.
Edward Hannigan, R. D. 1, LeSeuer Center, Minn.
Arthur Fogarty, 114 2nd Ave. N., Wausau, Wis.
John W. Chybowski, 1416 Missouri Ave., S. Milwaukee, Wis.
Herman Paul Eue, LeSeuer, Minn.
Albert W. Thurston, 800 W. Lake St., Minneapolis, Minn.
Earl A. Hanson, R. D. 1, Rock Island.
William Schalk 2030 W. 20th St., Chicago.
Glenn F. Yocom, R. D. 4, Wells, Minn.
Harry E. Thiess, 338 Barnard Ave., Cudahy, Wis.
Fred H. Warner, R. D. 5, Long Prairie, Minn.
Herman Hanson, Westby, Wis.
Enileme D. Zern, Box 52, Adrian.
Louis Johnson, 1611 N. 8th St., Superior, Wis.
Herbert Nelson, Gordonsville, Minn.
Walter E. Aten, Sgt., 501 E. Kishwaukee St., Rockford.
Joseph P. Feltes, Sgt., 716 E. McKinney St., Dixon.
Alfred Johnson, Box 123, Bellview, Minn.
Fred King, R. D. 3, Porter, Minn.
William Herbeck, R. D. 1, Dilly, Wis.
George E. Kane, Stronghurst.
Martin Christensen, Jr., Care George Smith, 829 Elmere St., Green Bay, Wis.
Ole Alm, R. D. 2, Box 13, Randall, Minn.
Paul E. Appleton, R. D. 1, Wenona.
Joseph J. Vroblovsky, R. D. 3, Box 70, LeSeuer Center, Minn.
Edward Zanzig, 1391 34th St., Milwaukee, Wis.
Arthur Erickson R. D. 5, Box 58, Lakefield, Minn
Fred E. Ries, Box 203, Charles City, Ia.
Ole A. Olson, R. D. 1, Gary, Minn.
Will Sarterius, Windom, Minn.
Louis Margis, Corp., 721 Island Ave., Rockford.
Arthur J. Carlson, R. D. 4, Foley, Minn.
Percy R. Carlson, Marineon, St. Croix, Minn.
Henry J. Fingerson, R. D. 1, Box 51, Cobb, Wis.
John J. Harvey, Hawkins, Wis.
Harry W. Green, R. D. 4, Box 46, Toman, Wis.
Frank C. Kleist, 532 W. Carroll St., Portage, Wis.
Fred W. Butler, 1022 S. Elmwood Ave., Oak Park.
Martin Leiran R. D. 2, Box 59, Waterville, Ia.
William Ziegler, Good Thunder, Minn.
Raymond W. Haben R. D. 1, Prairie View.
Victor H. Harvey, Hawkins, Wis.
George Behringer, R. D. 2, Granville.
William Sinell, R. D. 4, Box 29, LeSeuer, Minn.
Walter Kulikowski, 275 Tront St., Brooklyn, N. Y.
William Anderson, R. D. 3, Bradford.
Leo J. Paczkowski, 854 Garden St., Milwaukee, Wis.
Walter F. Wellnitz 584 2d Ave., Milwaukee, Wis.
Ben Hirsh, 2342 W. Iowa St., Chicago.
Giovanni Parisi, 946 W. Grand Ave., Chicago.
Fred T. Ellingson, 504 5th St., S., Moorhead, Minn.
George W. Piper, 227 S. Oklahoma St., Shawnee, Okla.
Charles LeHew, New Boston.
Mathew W. Mulvaney, Wilson, Wis.
Everett R. Bumpus, 310 S. Broad St., Hope, Ind.
Andrew J. Johnson, 4101 Elliott Ave., S., Minneapolis, Minn.
Michael Wallace, 1283 2d St., Milwaukee, Wis.
Samuel Cemmill, Box 412, Redwood Falls, Minn.
Harry T. Weller, Box 57, St. Francis, Wis.
Gustave Frederickson, Vanass Spoland, Vesterbotten, Sweden.
Walter J. Shaver, Corp., Rice Lake, Wis.
George R. Henry, R. D. 3, Viroqua, Wis.
Matthew W. Martin, 3328 N. Fremont Ave., Minneapolis, Minn.
Louis Guscetti, Genoa.
John Ozunas, 152 10th St., Chicago.
Fred G. Bultmann, 143d and River Sts., Harvey.
Martin J. Kocher, R. D. 2, Dundas.
Yousaf Aduch (1), 701 N. Main St., Rockford.
Jacob McDonald, Eddyville.
Lloyd L. Mullican, Sgt., Pecatonica.
Glenn T. Baldwin, Sgt., Roscoe.
Leo M. Broskowski, 1301 Monroe Ave., S., Milwaukee, Wis.
Virgil D. Struble, R. D. 4, Box 49, Aledo.
Joseph C. Adams, 710 3d St., S. E., Little Falls, Minn.
Frank A. Kray, Cold Spring, Minn.
Elmer G. Harris, Viroqua, Wis.
John Latuseck, Minnesota Lake, Minn.
Carl J. Mickelson, 329 S. 64th Ave., West Duluth, Minn.
William Casey, R. D. 2, Box 62, Hollandale, Wis.
Philip A. Wolff, 8134 Vernon Ave., Chicago.
Wilbur Berghorn, R. D. 3, Barrington.
William Dubois, 730 Adams St., N. E., Minneapolis, Minn.
William Spears, Jr., R. D. 3, Stronghurst.
Henry J. Becker, R. D. 1, Cedarburg Rd., Milwaukee, Wis.
Chester P. Winsor, R. D. 5, Morris.
Jerry P. Mestek, 1427 W. 17th St., Chicago.
Francis Beuseling, R. D. 5, Cambridge.
Albert Frechette, 8th St., Faribault, Minn.
Richard Boelens, R. D. 2, Atkinson.
Siegert Swanson, 1931 Humboldt Blvd., Chicago.
Clement DeBacker, R. D. 6, Sheffield.
John Jakoubek, R. D. 3, Glen Flora, Wis.
John Weinberger, Germania, Ia.
Eric T. Anderson, 2817 E. 24th St., Minneapolis, Minn.

Harry Jensen, R. D. 1, Kinsmann.
Richard Fogarty, 114 2d Ave., N., Wausau, Wis.
Carl S. Darelius, 715 Spruce St., Wausau, Wis.
Elmer Irish, Redwood Falls, Minn.
Kalle W. Wiisanen, R. D. 3, Box 25, Kimball, Minn.
John Laspisa, 69 Dente Pl., Buffalo, N. Y.
Ed Schaeffer, 1429 Paradise Alley, Milwaukee, Wis.
John L. Tarpley, Attalla, Ala.
Fred Bodaker, 722 11th St., Rock Island.
William Goebel, 1523 3d St., Peru.
Cosmos McKenzie, 965 Ashland Ave., St. Paul, Minn.
Clyde Clements, Mt. Morris.
Andrew Cihacki, Hatley, Wis.
Robert V. Tierman, 133 Lincoln Ave., Waukegan.
George Clark, R. D. 2, Box 73, Birnamwood, Wis.
Otto F. Wallman, R. D. 1, Stratford, Wis.
Jewel G. Hoskins, 420 17th Ave., N., St. Cloud, Minn.
Jack Bolda, 1314 Wisconsin Ave., Milwaukee, Wis.
Samuel Treloar, North Freedom, Wis.
Jay Fisher, R. D. 1, Viola.
Peter J. Ganzer, Richmond, Minn.
Roger B. McCabe, Fulton.
Paul A. Larson, R. D. 3, Slayton, Minn.
Benjamin Meyer, Colby, Wis.
Otha Binkley, R. D. 3, Box 95, Louisburg, Ky.
Nels O. Ringstrom, Demotte, Ind.
Fred H. Bigler, 900 Freemont St., St. Paul, Minn.
Bernard Quigley, 324 23d Ave., Milwaukee, Wis.
Benjamin Smisek, Lonsdale, Minn.
Lenus Hedin, Kensington, Minn.
James Copeland, 4618 Minerva Ave., Chicago.
Fred M. Tumms, 152 Hight St., Freeport.
Stephen Hewis, Sgt., 607 Jackson St., Grand Rapids, Mich.
Frank Pool, Cook, Fairview, Okla.
Elmer Lambrecht, Gillett, Wis.
Austin Perkins, Box 174, Woodruff, Wis.
Clyde H. Clapper, Box 84, New Auburn, Minn.
Martin M. Kick, 3110 Pennsylvania Ave., St. Louis, Mo.
Gilbert Winkenwerder, Mess Sgt., Juneau, Wis.
David Stockman, Cook, 112 Winnisheix St., Freeport.
Hubert D. Lawson, Mech., Monroe Center.
Edward Sundstedt, Mech., R. D. 4, Rockford.
Berger C. Hertzman (1), Afton, Minn.
James E. Hollar, Bug., Leaf River.
Fred O. Folk, Sup. Sgt., Polo.
Melvie Patrick, Dixon, Neb.
Fear Bedard, Red Lake Falls, Minn.
Henry Schiefelbein, R. D. 4, Dekoria, Wis.
Kernie Knuteson, R. D. 3, Box 37, Poynette, Wis.
John P. Russell, 444 S. Wabasha St., St. Paul, Minn.
Christ George, 205 Nicolett Ave., Minneapolis, Minn.
Erwin A. Kasten, 1163 11th St., Milwaukee, Wis.
George Abrams, 1035 73d St., Brooklyn N. Y.
William C. Kennedy, 2049 Gates Ave., Brooklyn, N. Y.
Daniel T. Maloney, 96 Adeline St., New Haven, Conn.
Gerald P. McGovern, 406 W. 33d St., New York, N. Y.
John J. Curtis, Bay Chester, N. Y.
James Dorgan, 329 E. 93d St., New York, N. Y.
John A. Millar, 30 Kendall St., Central Falls, R. I.
George Patry 511 Broad St., Central Falls, R. I.
Thomas O'Riley, 27 Darling St., Central Falls, R. I.

COMPANY M, 342ND INFANTRY

Ernest T. Alcorn, 1st Lt., 859 S. Day St., Galesburg.
George Schellens, 1st Lt., Groton, Conn.
Wilbur E. Krebs, 1st Lt., 211 S. High St., Belleville.
Charles B. Crow, 2d Lt., Jasper, Ala.
Alma W. Peasner, 2d Lt., Box 183, Winstead, Minn.
John C. Craft, 1st Sgt., 622 7th St., Rochelle.
Peter L. Hameetman, Sup. Sgt., 1509 Norwood St., Chicago.
William K. Rust, Sgt., 11946 Eggleston St., Chicago.
George Henderson, Sgt., 134 Cottonwood St., Freeport.
Joachim Prestegaard, Cook, Lee.
Adolph Ammon, Cook, Monticello, Wis.
Samuel Brome, Cook, Box 505, Monticello, N. Y.
Oscar Foss, Cook, Black Earth, Wis.
Frank Hinds, Sgt., Gen. Deliv., Greenville, N. Y.
Dan Satory, 1199 Forest St., St. Paul, Minn.
Robert J. Murray, R. D., Foley, Minn.
Walter D. Lemon, 1256 E. 7th St., St. Paul, Minn.
Clarence Clift, R. D. 4, Osten, Minn.
Albon B. Jacobson, R. D. 2, Chaseburg, Wis.
Henry R. Nord, Carver, Minn.
Carl J. Bieck, Corp., 655 E. 87th St., Chicago.
Alfred Hoff, Cheseboro, Wis.
Albert J. Parrent, Balsam Lake, Wis.
Emil G. Peterson, Box 93, Amery, Wis.
William F. Pinnow, R. D. 3, Ladysmith, Wis.
Herman Meyer, R. D. 2, Box 45, Dorchester, Wis.
Carl W. Schmidt, R. D. 2, Box 37, Osceola, Wis.
John R. Nelson, R. D. 2, Nye, Wis.
Joseph P. Klein, Corp., R. D. 2, Box 67, Richfield, Wis.
Julius Gorski, R. D. 2, Box 62, Bevent, Wis.
Otis Druien, Hooppole.
Gustaf Karnath, R. D. 1, Box 4, Young America, Minn.
James A. Hull, R. D. 2, Atkinson.
Frank S. Gustafson, R. D. 1, Box 34, Osco.
Bernard Bergeson, Box 295, Dawson, Minn.
Rudolph Johnk, Sabin, Minn.
Victor Granberg, 7815 Ingleside Ave., Chicago.
Adolph Bostrom 3737 25th Ave., Minneapolis, Minn.
Ernst J. Johnson, R. D. 3, Box 29, Belle Plaine, Minn.
Frank Hill, 616 5th St., Menasha, Wis.
Elmer F. Welter, Wabasso, Minn.
John A. Johnson, R. D. 2, Box 45, Lindstrom, Minn.
Edward Pine, Robbins, Wis.
Peter M. Toal, R. D. 3, Sanborn, Ia.
Herman H. Kreiger, 1619 E. 7th St., St. Paul, Minn.
Emmon Hawksworth, Bradford.
Ole Yngsdahl, Kenyon Minn.
Samuel Borgette, 166 Joscanparo Ave., Detroit, Mich.
Elmer J. Findell, R. D. 2, Cambridge, Minn.
Eric W. Pearson, Wheeler Hall, Moorhead, Minn.
Rune A. Hanson, Route 3, Woodhall.
George H. Moran, 3515 Indiana Ave., Chicago.
Oscar H. Thorson, R. D., Capron.
Raymond Carter, Tonieville, Ky.
Ernest D. Schieber, R. D. 2, El Paso.
Carl J. Maxheimer, Chestnut.
Harry T. Crooks, R. D. 10, Box 10, Morton, Minn.
Joseph Stadler, 631 Siegel St., Philadelphia, Pa.
August J. Parent, New Richmond, Wis.
Frank J. Garland, R. D. 2, Harmon.
Bernard Bergquist, Bishop Hill.
John L. Rosebrook, Sgt., Dixon.
William Nitschke, Sgt., Pawpaw.
Joseph Dagenais, Corp., 1115 Cypress St., Chicago.
Randel I. Nelson, Comstock, Minn.
Peder C. Helgeson, R. D. 1, Rothsay, Minn.
Henry P. Wilkens, 612 2d St., Rock Island.
Eddie Holocker, R. D. 13, Lostant.
David C. G. Lade, R. D. 2, Box 30, Ashby, Minn.
George Eicksteadt, 235 Howell Ave., Milwaukee, Wis.
Paul W. Hafemeister, Jackson, Wis.
John Ciesla, 217 E. Erie St., Chicago.
Nicholas Dudzinski, Mosinee, Wis.
Ralph Candrava, 7808 Greenwood Ave., Chicago.
Arvid Johnson, 4339 Drummond St., Chicago.
Lester O. Johnson, Box 52, R. D. 1, Bishop Hill.
Frank Cavanaugh, Marseilles.
Ulrick Nordin, R. D. 2, Box 10-A, Boyd, Minn.
Walter T. Schank, Corp., 1633 W. 21st St., Chicago.
Percy Livingston, R. D. 1, Seaforth, Minn.
Charles Mazac, 9120 Woodlawn Ave., Chicago.
Ferdinand Gehrke, R. D. 2, Wausau, Wis.
John W. Danielson, R. D. 1, Orion.
Paul W. Buffum, 144 W. Simmon St., Galesburg.
Milton Rettig, Milan.
Conrad Lee, R. D. 3, Battle Lake, Minn.
Leon Franck, Atkinson.
William Wahls, 1631 Ohio St., Oshkosh, Wis.
Joseph A. Bezouska, 1021 W. 20th Pl., Chicago.
Frederick Buberge, 1021 Hudson Ave., St. Paul, Minn.
Ernest Stengel, Box 336 Hill City, Minn.
William H. Gerard, R. D. 3, Bradford.
Arthur Ross, 1021 Bellevue Ave., Elgin.
John A. Rogers, Coal City.
Tony A. Kaiser, R. D. 1, St. Bonifacius, Minn.
Joseph A. Bell, 1105 W. Oakland Ave., Austin, Minn.
Richard F. Marschke, R. D. 3, Turtle Lake, Wis.
Walter J. Weidner, Prairie View.
Alvin W. Redlin, R. D. 4, Box 44, Baldwin, Wis.
Harry A. Halvorson, New Richland, Minn.
Frank A. Fisher, 1303 19th Ave., N., Minneapolis, Minn.
Henry Christensen, 614 8th St., Oshkosh, Wis.
Joseph B. Hill, R. D., Wausau, Wis.
Earnest P. Strasberg, Wilson, Wis.
Alexander Haller, 301 1st Ave., N., Wausau, Wis.
John F. Korthals, R. D. 1, Stoddard, Wis.
Ferdinand Karl, R. D. 3, Box 38, Norwalk, Wis.

John C. Garcia, 340 1st National Bank Bldg., Shreveport, Louisiana.
Henry T. LeMaire, Corp., R. D., New Carlisle, Ind.
Clifford Haley, 803 E. North St., Greensburg, Ind.
Walter D. Heckman, Sgt., R. D. 6, Dixon.
Milton L. Snider, Corp., 837 N. LeClaire Ave., Chicago.
Patrick McCaffrey, Sgt., Walton.
Felix Anderson, 190 State St., St. Charles.
Edward Zweifel, 342 Leonox St., Milwaukee, Wis.
Adolph Hanson, North 2d St., Waseca, Minn.
Alfred W. Grenlin, Box 204, Oslo, Minn.
Eddie Harris, Box 241, Mineral Point, Wis.
Nicholas Brandes, 2210 Emerson Ave., N., Minneapolis, Minn.
Rudolph F. Ebert, 937 E. 7th St., St. Paul, Minn.
Adry E. Carlson, Watertown, Minn.
Arthur Berglof, R. D. 3, Box 16, Cambridge, Minn.
George Holocker, R. D. 2, McNabb.
Michael Betlewski, 923 N. Ashland Ave., Chicago.
Joseph G. Kessler, Box 172, Chaska, Minn.
Alex Cobitz, Corp., 724 W. Bunker St., Chicago.
Leslie R. Collins, 1409 W. 22d St., Kewanee.
William G. Kalifes, 507 S. State St., Merrill, Wis.
Edward D. Knoblauch R. D. 2, Washburn.
Albert M. Lang, Richmond, Minn.
James M. June, R. D. 2, Box 2, Cataract, Wis.
Joseph F. Karboski, 2735 Crystal St., Chicago.
Edgar Olson, R. D., Baldwin, Wis.
Harry Landsburg, 424 Morris Pl., Milwaukee, Wis.
John A. Diyle, Gratiot, Wis.
Paul G. Muelich, New Germany, Minn.
Owen D. Scott, Brookston, Ind.
Otis Gerard, Griggsville.
Gustav E. Benzel, 998 Reaney St., St. Paul, Minn.
Frank J. Moore, 2921 Bloomington Ave., Minneapolis, Minn.
Robert L. Ruesinger, R. D. 2, Oshkosh, Wis.
Lloyd W. Marshall, Corp., Mt. Morris.
Paul J. Stender, R. D. 1, Box 32, Dent, Minn.
William J. Jarvis, Wyoming, Minn.
Frithiof Hager, 840 Day St., Galesburg.
Jacob J. Forsma, 923 2d Ave., N., Wausau, Wis.
John M. Larson, R. D. 3, Bangor, Wis.
Elmer Hagstrom, R. D. 1, Box 25, Holdingford, Minn.
Alvin Lamb, 424 Albert Ave., Rockford.
George A. Kelm, Excelsior, Minn.
Robert Longfellow, 724 Simon Ave., St. Paul, Minn.
Eddie Olson, R. D. 1, Box 56, Clear Lake, Wis.
Chester A. Macomber, Stanley, Wis.
George L. Payette, Wolf Creek, Wis.
Peter H. Hilger, Cassdelle, Wis.
John O. Nordstrom, Box 76, Watertown, Minn.
Ole Veum, Box 52, Dawson, Minn.
Paul F. Longhurst, 408 Clark St., Neenah, Wis.
Louis Malito, 7816 Evans Ave., Chicago.
Ralph S. Dailey, Sgt., 1627 Camp Ave., Rockford.
Russell J. Hoyle, Sgt., 803 Grant Ave., Dixon.
Clifford Eatinger, Sgt., R. D., Dixon.
Vincent Bauzek, Prairie du Chien, Wis.
William Hansen, Afton, Minn.
Joseph Wilson, Franklin Grove.
John Weiter, Cleveland, Wis.
Frank Feokoski, 657 Selby St., St. Paul, Minn.
Holger L. Froiland, Newstrand, Stavenger, Norway.
Otto W. Schade, Corp., Ashton.
Arthur C. Mielke, 886 7th St., Milwaukee, Wis.
George Kamm, R. D. 2, Washington.
Michael F. Enright, 4257 Wilcox St., Chicago.
Frederick Herring, Metamora City.
Burton G. Kopp, North St. Paul, Minn.
Edward Bernstein, 1018 DuPont Ave., Minneapolis, Minn.
Arthur G. Brekken, R. D. 1, Rosholt, Wis.
Benjamin May, 538 N. Robert St., St. Paul, Minn.
John W. Golz, R. D. 10, Evansville, Wis.
Alexander Elliott, 911 9th Ave., Milwaukee, Wis.
Theodore J. Eder, R. D. 2, Box 15, St. Bonifacius, Minn.
Joseph Krux, R. D. 1, Box 3, Norwalk, Wis.
Otto E. Miller, 107 Racine Ave., Waukesha, Wis.
Charles A. Gotchy, 328 Grand Ave., Wausau, Wis.
Reginald Squibb, Corp., 4040 Broadway, Chicago.
William Bachman, R. D. 2, Roanoke.
Julius Dhommers, R. D. 1, Annawan.
Harry C. Outcelt, R. D. 1, St. Croix Falls, Wis.
Byron Mund, R. D. 3, Neillsville, Wis.
Alex Nehring, Nye, Wis.
Rudolph Jahn, R. D. 1, Box 16, LaFarge, Wis.
John W. Ramsey, Island Lake, Wis.
William J. Long, R. D., Harmon.
John J. Hill, R. D. 1, Mayer, Minn.
Magnus Johnson, R. D. 2, Box 94, Osanto, Minn.
Fred A. Liechty, Ersigen, Switzerland.
Leland J. Eley, Arnold, Wis.
LeRoy Peterson, Box 56-A, Cushing Wis.
Henry W. Ludwig, Claremont, Minn.
Earl R. Sherman, R. D. 4, Spear Lake, Ia.
Horace Crocker, Corp., R. D., Sparland.
Calvin Hall, R. D. 1, Wyoming.
Pat Berry, 5949 Ada St., Chicago.
Fred T. Beine, 702 Prospect St., Merrill, Wis.
William Fritsche, R. D. 2, Grand Rapids, Wis.
Otto A. Nimmer, 683 Hanover St., Miller, Wis.
Walfred Silvene, Lake Park, Minn.
George Paquin, R. D. 1, Somerset, Wis.
Otto J. Keller, Corp., Monticello, Wis.
Elmer Johnson, R. D. 5, Box 6, Annandale, Minn.
William F. Meyer, R. D. 4, Box 77½, Pierz, Minn.
Fred W. Gatzmer, Camden Station, Minneapolis, Minn.
Samuel L. Fendel, 206 Indiana Ave., St. Paul, Minn.
Fred J. Rauhut, 221 W. 3d St., Ladysmith, Wis.
Ferdinand J. Dohm, Gen. Deliv., Cross Plains, Wis.
Ernest F. Ott, R. D. 4, Box 110, Neillsville Wis.
John E. Tenney, 421 Lincoln Bldg., Champaign.
Mike J. Flaherty, 231 E. Watter St., St. Paul Minn.
Clarance Schienle, 27 School St., Oshkosh, Wis.
Earl C. Minnich, Boulevard Sandwich.
Norman P. Birbeck 1305 16th St., Superior, Wis.
Burnie Temple, R. D. 2, Fulton.
Jonas Halvorsen, R. D. 1, Eland, Wis.
Greg Jefferies R. D. 2, Box 9, Hillsboro, Wis.
Walter H. Hanson, R. D. 1, Ringle, Wis.
Peter J. Frank, Hays, Kan.
Emery C. Erbes, R. D. 1, Steward.
Carl F. Ellwanger, 1264 Winnemac Ave., Chicago.
Clarence Nasby, R. D. 1, Box 82 Oakland, Minn.
Ives W. Davies, R. D. 1, Box 31, Grey Eagle, Minn.
John A. Jacobs, R. D. 2 Pelican Rapids, Minn.
Axel B. Johnson, Box 676, St. James, Minn.
Theodore Schumaker, Sgt., Lindenwood.
Ralph Halvorsen, Corp., 1149 N. Francisco Ave., Chicago.
Chester H. Lamsey, Corp., R. D. 2, Mosince, Wis.
John O. Johnson, R. D. 3, Box 87, Cambridge.
Frank Witt, 1342 North Ave., Milwaukee, Wis.
Edward Drace, R. D. 1, Box 109 Stanley, Wis.
Barney F. Steiner, R. D. 5, Ellsworth, Wis.
Peter Hock, R. D. 3, Box 6, Woodstock, Minn.
Gustave F. Lienke, R. D. 1, Box 6 Fall River, Wis.
Floyd Mills, 811 Irvin Ave., Bemidji, Minn.
Leo Anton Schultz, Columbus, Wis.
Joseph Lyons, Box 124, Turtle River, Minn.
Robert Carl Zahn R. D. 2, Gillett, Wis.
Alfred Seichter, R. D. 1, Box 71, Boyd, Wis.
Alexander Wacholtz, 1233 Cornell St., Chicago.
John Tobias Stueve, Dumont, Minn.
Alexander Wesolowski 805 N. E. 8th St., Canton, O.
Joseph Wurzer, Flushing & Ehret Ave., Woodside, Long Island, N. Y.
Sam Yanowitz, 210 Monroe St., New York City.
Alfred Gutierrez, 302 W. 28th St., New York City.
Edward V. Lavalle, 8 Catherine Slip, New York City.
George Liftchild 1309 Atlantic Ave., Brooklyn, N. Y.
Frank Harbour Moody, 240 Riverside Drive, New York City.

THE 172ND INFANTRY BRIGADE

HEADQUARTERS, 172ND INFANTRY BRIGADE

Lincoln C. Andrews, Brig. Gen., 111 Broadway, New York City.
Oldham Paisley, 1st Lt., Marion.
William M. Hanley, 2d Lt., 5324 Kenwood Ave., Chicago.
Willard VanMatre, Jr. 2d Lt., 902 N. Main St., Rockford.
John C. Piper, Reg. Sgt. Maj., 3019 Mohawk St., Herkimer, N. Y.
Merle O. Banks, Sgt., 317 S. Mozart St., Chicago.
Arthur L. Coty, 2829 Van Buren St., Chicago.
Reuben Forsman, R. D. 1, Antioch.
Archie A. Moore, Libertyville.
George G. Bristol (1), 1744 W. Van Buren St., Chicago.
Dellmar G. Johnson (1), Kingsburg, Cal.
Arthur R. Cooper (1), R. D. 1, Newton, N. J.
Frank McFadden, Wag., 414 S. Sangamon St., Chicago.
Walter J. Clark, 1312 Hamilton St., Manitowoc, Wis
Joseph Borowinski, 1220 Fry St., Chicago.
Elmer A. Johnson, Corp., 262 W. Park Ave., Aurora
Arthur E. Meister (1), Lockport.
John J. Gavin, 4838 N. St. Louis Ave., Chicago.
George A. Christopherson, 2723 E. Franklin St., Minneapolis, Minn.
John W. Albaugh, Cook, 28 S. 7th St., Kansas City, Kan.
Joseph Tilston, Cook, 70 Sunlight St., Liverpool, England.
Lloyd A. Clark (1), N. Broad St., Carlinville.
Charles Brown, Wag., 1763 Sunnyside Ave., Chicago.
Charles F. Wood, 615 Stanley Ave., Cincinnati, Ohio.

VETERINARY UNIT, HEADQUARTERS, 172ND INFANTRY BRIGADE

Carey E. Bell, 1st Lt., Thomasville, N. C.
William R. Northey, Shannon.
Edward Olson, 1727 W. Huron St., Chicago.
Herbert Schneider, 1235 Glenlake Ave., Chicago.

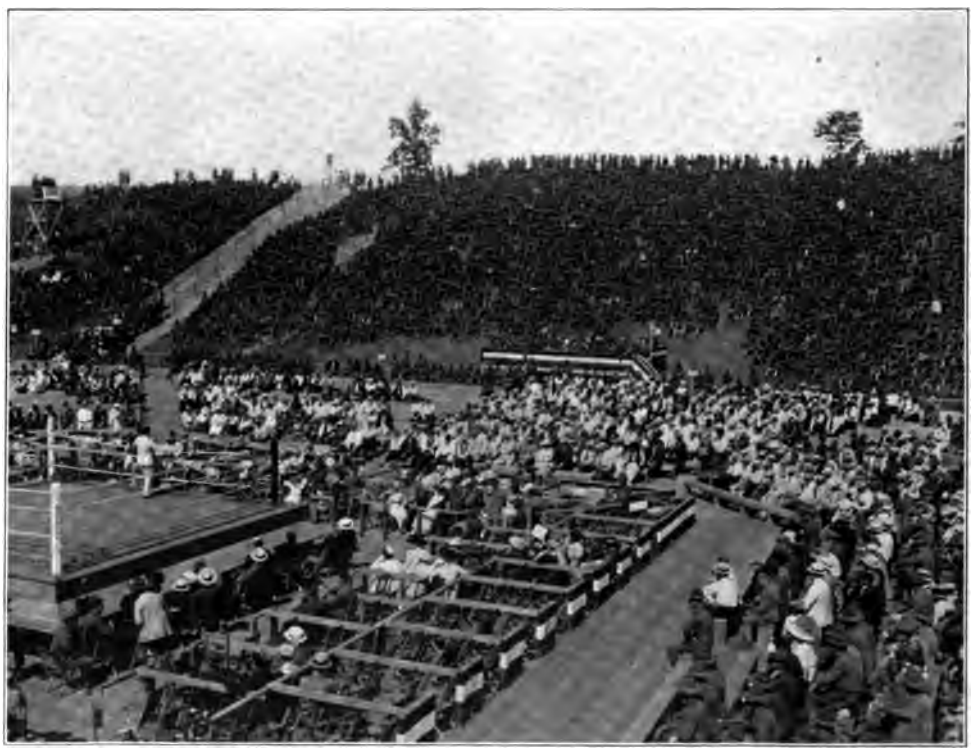

ON JULY 4, 1918, THE DIVISION WAS ADDRESSED BY SECRETARY OF WAR BAKER

THE 333RD MACHINE GUN BATTALION

HEADQUARTERS DETACHMENT, 333RD MACHINE GUN BATTALION

Frederic McLaughlin, Maj., Lake Forest.
Harry E. Maher, 1st Lt., 6611 Minerva Ave., Chicago.
Sanford Claggett, 1st Lt., 6314 Greenwood Av., Chicago.
Louis J. Velte, 1st Lt. & Chap., 6520 Drexel Ave., Chicago.
Bernard J. Quinn, 1st Lt. & Chap., 245 Cleveland Ave., Mineola, N. Y.
Sheldon H. Tolles, 2d Lt., 1942 E. 75th St., Cleveland, Ohio.
Henry G. Rhode, Sgt. Maj., 4237 N. Paulina St., Chicago.
Louis M. Gundel, Sgt. Maj., 234 S. LaSalle St., Chicago.
Clarence W. Haake, Pers. Sgt., 3756 Wilton Ave., Chicago.
William Cafferata, Stab. Sgt., 1828 Estes Ave., Chicago.
McGarry Fergus, Wag., 1415 Hudson Ave., Chicago.
Steven Ebele, Wag., 2255 N. Racine Ave., Chicago.
Fred G. Brown (1), R. D. 1, Sycamore.
John Wagner, Wag., 695 N. Clark St., Chicago.
George Mills, Wag., 2054 Aubert St., Chicago.
Henry H. Schultz, Wag., Box 774, Milton, Wis.
Albert R. Reep, Wag., Michigan, N. D.
Hugh Corcoran, Wag., Carrowkeel, Lahard Ave., Crossmolima, County Mayo, Ireland.
Fay L. Latta, Wag., R. D. 34, Clinton Junction, Wis.
Alore Revord, Box 84, Somerset, Wis.
Peter J. Penkoski, Wag., Almond, Wis.
Frank B. Thome, Wag., 6301 N. Clark St.,
Charles K. Boswell, Wag., Wilmore, Ky.
George L. Warner, Wag., 400 E. 2nd St., Muscatine, Iowa.
Parker S. Chadwock, Wag., 4301 N. Lincoln St., Chicago.
Frank Kelly, Wag., Tekanska, Mich.
Joseph Tuzik, Wag., 1951 Harvey St., Chicago.
Otto V. Ueberroth, 1852 Farwell Ave., Chicago.
August B. Berggren, Corp., R. D. 2, Princeton, Minn.
Andrew Ehrenholdt, Wag., R. D. 3, Hayward, Wis.
Fred G. Heckelman, Albertville, Minn.
Eugene P. Flavin, Wag., 1213 Addison St., Chicago.
James G. O'Connor, Wag., R. D. 10, Box 16, Milton, Wis.
Hugo Elg, Wag., 1351 Rosedale Ave., Chicago.
George V. Flynn, 153 Stebens St., St. Paul, Minn.
John J. Gruba, Wag., 2440 High St., Chicago.
Thomas J. Doyle (1), 842 Eastwood Ave., Chicago.
Henry R. Grunewald, Wag., Athens, Wis.
Mike D. Streff, Wag., 894 4th St., Milwaukee, Wis.
Nicholas Lau, Wag., 1757 Wallen Ave., Chicago.
Edward P. Long, 4032 N. Western Ave., Chicago.
Nicholas Markos, Cook, 3920 Sheridan Road, Chicago.
Stanislaus E. Levesque, R. D. 1, Somerset, Wis.
Walter G. Fluke (1), 5230½ Winthrop Ave., Chicago.
Harry F. Hereley, 6549 Newgard Ave., Chicago.
Eugene A. Ouellett, Wag., 614 Taylor St. N. E., Minneapolis, Minn.
Edward Verbraken, Wag., R. D. 1, Ashland, Wis.
Erick G. Erickson, Wag., 2250 W. 24th St., Chicago.

ENLISTED ORDNANCE CORPS DETACHMENT, 333RD MACHINE GUN BATTALION

Richard Stacey, Ord. Sgt., 2756 Erie Ave., Hyde Park, Cincinnati, Ohio.
Victor S. Molander (1), Box 13, Miller, Lake County, Ind.
Louis A. Pearson, R. D. 1, care John Dierks, Wolf Creek, Wis.
William A. Lommen (1), Caledonia, Minn.

COMPANY A, 333RD MACHINE GUN BATTALION

Kent Chandler, Capt., Lake Forest.
William C. Peak, 1st Lt., 3824 Pine Grove Ave., Chicago.
Josiah Whitnel, 2d Lt., Cahokia Bldg., E. St. Louis.
Bert M. Kisselburg, 2d Lt., 2922 Wilcox St., Chicago.
Martin Fladoes, 1st Sgt., 511 11th St., Menomonee, Wis.
Harry J. Morris, Sgt., Timothy, Wis.
William A. Folz, Cook, 2609 N. Ashland Ave., Chicago.
Henry F. Tank, 2320 Nelson St., Chicago.
Emil V. Eckwall, 827 W. 4th St., Kewanee.
George J. Stamelos, Sad., Skyros Island, Greece.
Tjomas B. Kelly, Hs., 5933 S. Paulina St., Chicago.
Kai Antonsen, Corp., 700 Sheridan Road, Chicago.
Jennings Wambold, 808 N. 42nd St., Omaha, Neb.
Louis A. Anderson, 308 E. Jefferson St., Stoughton, Wis.
Arvel G. Bradford, Clarks, La.
Oliver D. Heise, 54 Oak St., Freeport.
Allen E. Sampson, 107 Harrison Place, Fond du Lac, Wis.
Frederick H. Schrode, 612 W. Main St., Stoughton, Wis.
Harry J. Malloy, 870 N. Richmond St., Chicago.
Herbert J. Frank, 108 E. Lincoln Ave., Oshkosh, Wis.
Leo W. Dahms, Box 91, Morgan, Minn.
Clarence G. Oddenn, Box 273, Benson, Minn.
William L. Parish, 408 W. South St., Stoughton, Wis.
David C. Walters, 2706 Elm St., Milwaukee, Wis.
Oscar S. G. LeRoy, 481 Cedar St., Galesburg.
Lester R. Paul, 511 E. Bradford St., Redwood City, Cal.
Frank D. Lee, 420 Grand Ave., Milwaukee, Wis.
David H. Bergey, Corp., 717 Waveland Ave., Chicago.
Harold T. Miller, Fox Lake, Wis.
Arvid Adolphson, 1715 Lackawanna Ave., Superior, Wis.
Albert C. Buetow, 715 LaFond St., St. Paul, Minn.
Alfred J. Culloton, 224 5th Ave., St. Cloud, Minn.
Paul Miller, 402 Dittmore St., Davenport, Iowa.
Albert W. Miehack, Eagle River, Wis.
William M. Newell, Keithsburg.
Julius Bizewski, 3240 Parnell Ave., Chicago.
John J. Piszeck, 521 Lincoln Ave., Milwaukee, Wis.
Russell Rill, 1013 Clough Ave., Superior, Wis.
Chris J. Stind, Corp., 1826 N. Keeler Ave., Chicago.
John L. Seales, Afton, Wis.
Charles R. Spitzer, Broadway, Va.
Ernest W. Schaller, Mt. Horeb, Wis.
Ambrose R. Stewart, Chippewa Falls, Wis.
Joseph Stachowitz, R. D. 1, Rolling Stone, Minn.
Henry J. Strandberg, R. D. 1, Box 2, Nelson, Minn.
Edward J. Smith, Blue Mounds, Wis.
Roy E. Davis, Corp., Conde, S. D.
Arthur A. Selonke, 3418 W. Chicago Ave., Chicago.
Otto Verona, Butternut, Wis.
Rudolph Werner, State St. & 2nd Ave., Appleton, Wis.
Neville E. Crow, 531 Joliet St., Ottawa.
Roderick Urquhart, 4113 N. Kedvale Ave., Chicago.
William James, Box 333, New Richmond, Wis.
Oscar E. Anderson, Box 31, Saxon, Wis.
Theodore Sayles, Sgt., 622 Court St., Janesville, Wis.
Raymond C. Perkins, Stone Lake, Wis.
Otto Clary, Bug., 604 W. Grand Ave., Beloit, Wis.
Thomas Wilson, 7134 Eberhardt Ave., Chicago.
Herbert L. Klingbeil, Westfield, Wis.
Peter W. Jacobs, 107 Saratoga St., Peoria.
Lester I. Strouse, 23 N. Chatsworth St., St. Paul, Minn.
Edward G. Hanzelin (1), 2453 S. Central Park Ave., Chicago.

Walter F. Maher, Corp., 6611 Minerva Ave., Chicago.
Cleveland Messerall, Houston, Minn.
Edward J. Monhollan, 3246 N. 6th St., Philadelphia, Pa.
Edwin Schlosser, 1115 N. Christiana Ave., Chicago.
Edward A. Skagerberg, Roscommon, Mich.
Stanley J. Falwoski, Sad., 1449 Augusta St., Chicago.
Galileo Vannie, Mech., 922 Euclid Ave., Beloit, Wis.
Harry McGann, Mech., 124 Spruce St., Paterson, N. J.
Walter R. Voight, Corp., R. D. 16, Dale, Wis.
Otto A. Blumrich, Cook, 519 Cherry St., Janesville, Wis.
James P. Collins, Cook, Rex Cafe, 406 4th St., Beloit, Wis.
David W. Stanton, Cook, R. D. 29, Beloit, Wis.
Harry W. Merrifield, Hs., Milton Junction, Wis.
James W. Quinn (1), 103 N. Franklin St., Janesville, Wis.
August Cinchy, R. D. 3, Box 84, Brandon, Minn.
Gus E. Hahn, Box 306, Erie.
Henry J. Nelson, R. D. 1, Clements, Minn.
Ambrose M. Madigan, 203 Market St., Waseca, Minn.
Benjamin A. Widmer, 1166 Center St., Chicago.
Walter F. Neef, 622 Mt. Elliot Ave., Detroit, Mich.
Mathew J. Thimmesch, Caledonia, Minn.
Leo M. Kosnar, 1168 Chicago St., Green Bay, Wis.
John S. Grzenia, 2420 Greenview Ave., Chicago.
Francis Reid, 361 Exchange St., Kenosha, Wis.
Alfred A. Baganz, R. D., Eden, Wis.
Raymond H. Ward, R. D. 9, Burlington, Wis.
Roy G. Hunt, 1127 Erie St., Racine, Wis.
Erwin L. Giljohann, 269 15th St., Milwaukee, Wis.
Virgil R. Epperly, R. D. 1, Joy.
Martin W. Kuehl, R. D. 1, Box 21, Mazeppa, Minn.
Emil C. Anderson, R. D. 1, Box 34, Springfield, Minn.
Henry R. Sjoquist, R. D. 1, Box 4, Dassel, Minn.
George J. Stricker, 2545 Ainslee Ave., Chicago.
Charles M. Hanly, 18 Belle Vista Road, Boston, Mass.
Emil S. Paulson, Neillsville, Minn.
Oscar E. Okerlund, 31 1st Ave., Hibbing, Minn.
Joseph Egerer, Port Washington, Wis.
Wilbert B. Sykes, Box 131, Annandale, Minn.
George W. Johnson, R. D. 1, Cannon Falls, Minn.
Lawrence M. Anderson, Box 50, Woodhull.
William R. O'Brien, 635 Lincoln Ave., St. Paul, Minn.
Sidney Johnson, 1832 Oxford St., Rockford.
George A. Stenson, 308 Prentiss Ave., Ashland, Wis.
John E. Mulligan, Redwood Falls, Minn.
Lawrence E. Murphy, Tilden Farms, Delavan, Wis.
Roy T. Walaske, North High St., Fort Atkinson, Wis.
William Hathaway, Ladysmith, Wis.
Walter E. Backstrom, 613 Grand Ave., Superior, Wis.
Emil E. Krenz, Onalaska, Wis.
Harry Hartman, 1913 Miller St., Burlington, Iowa.
George L. Anderson, 1028 Byron St., Chicago.
William A. Eminger, 5721 Calumet Ave., Chicago.
Albert G. Dornquast, 223 E. Front St., Owatonna, Minn.
Henry Siem, 102 6th St., Milwaukee, Wis.
Frank A. Hildebrandt, 872 5th St., Winona, Minn.
Ralph G. Lounsbury, 825 N. Main St., Rockford.
Herman J. Schleinhege, 586 Hanover St., Milwaukee, Wis.
Malcolm J. Fink, Sgt., 616 1st St., Stevens Point, Wis.
John O. Newberry, Sgt., 4017 Kenmore Ave., Chicago.
Harry W. Martinson, R. D. 1, Box 5, Harris, Minn.
Sever Johnson, R. D. 2, Dodge Center, Minn.
Bernhard R. Martens, R. D. 2, Shawano, Wis.
John M. Renk, 657 E. Sanborn Ave., Winona, Minn.
Arthur W. Klug, 75½ Hamilton St., Cedarburg, Wis.
George H. Koeller, 1421 Mississippi St., LaCrosse, Wis.
Clarence J. Berglund, 829 Eastwood Ave., Chicago.
Francis X. O'Connell, Cary Station.
August J. Malottky, 1238 George St., Chicago.
Louis J. Wolpert, 1217 Vincent Ave., Minneapolis, Minn.
Peter Hagen, Hayfield, Minn.
Frank Cole, R. D. 1, Caledonia, Wis.
Claude B. Nelson, 204 S. Cherry St., Marshfield, Wis.
Walmer J. Fredeen, 991 Hudson Ave., St. Paul, Minn.
Walter J. Hibbeler, Corp., 2025 Clifton Ave., Chicago.
Otto W. Struck, Onalaska, Wis.
Edward J. Deutinger, 747 S. Campbell Ave., Chicago.
John J. Bodzioch, 1545 Augusta St., Chicago.
Adolph Lien, R. D. 2, Box 20, Dalton, Minn.
Albin H. Johnson, Box 28, Herman, Minn.
Adolph E. Salzgeber, Box 294, Boscobel, Wis.
John H. Anderson, R. D. 3, Braham, Minn.
Alfred J. LaGrandeur, Corp., Somerset, Wis.
Charles F. Murphy, 434 Woodward Ave., Chippewa Falls, Wis.
Aram K. Mestjian, 1211 Chicago Ave., Evanston.
William Kriz, 5644 W. 22nd St., Chicago.
Jens C. Jenson, R. D. 4, Foley, Minn.
Clement Forrestal, 3221 St. Paul Ave., Milwaukee, Wis.
Thomas S. Lunzer, 113 W. Cook St., St. Paul, Minn.
William R. Bradley, 702 W. 2nd St., Dixon.
Raymond L. Parrette, Spencer, Wis.
Roy R. Spencer, 1307 Center St., Racine, Wis.
Joseph J. Sychowski, 2420 N. Ashland Ave., Chicago.
Steve Zavodny, 2068 Southport Ave., Chicago.
Lawrence Marowelli, 518 W. Main St., Hudson, Mich.
John W. Batker, R. D. 1, Verona, Wis.
Wallace F. Johnson, 806 7th Ave., Ashland, Wis.
Charles J. Sindell, 934 1st Ave. E., Faribault, Minn.
Icil E. Hawkins, Corp., Monroe City, Ind.
John Bigwood, Mech., Montague, Mich.
John Kennedy, 2552 S. Western Ave., Chicago.
Fred LeBrun, Cook, 420 Gale St., Oconto, Wis.
Arthur C. Brown, Taylor, Wis.
Elmer F. Maurer, R. D. 1, Mapleton, Wis.
Harry C. Marks, 3906 N. Seeley Ave., Chicago.
George Steinmiller, 2119 Clifton Ave., Chicago.
William F. Schmidt, Sgt., 917 E. 6th St., Alton.
Charles L. Kramer, Sgt., 2230 Osgood St., Chicago.
Richard M. Infalt, 1638 25th St., Milwaukee, Wis.
Adolph G. Skoglund, R. D. 1, Box 64, Carlos, Minn.
John A. Waters, Highland, Wis.
Carl H. Landgren, Box 63, Cyrstal Lake.
Arthur C. Seaburg, 1302 Addison St., Chicago.
Anton E. Elberg, 416 N. Prairie St., Lake City, Minn.
George A. Jobst, Corp., 3923 Clarendon Ave., Chicago.
Anton S. Rudmen, 1765 S. Ogden Ave., Chicago.
Gunnard Malm, 256 Wadsworth Ave., New York, N. Y.
Peter Olson, 619 10th Ave., Green Bay, Wis.
Edward Schley, 221 7th St. S., Virginia, Minn.
Roy W. Sayers, 640½ West Long Ave., DuBois, Pa.
Gus L. Peterson, 3532 Lyndale Ave. S., Minneapolis, Minn.
Lester H. Nichols, R. D. 2, Morrisonville, Wis.
Ralph H. Webber, E. San Diego, Cal.
Louis C. Zimmerman, 1443 Kinnickinnic Ave., Milwaukee, Wis.
William Glatz, 322 Blaine St., Peoria.
Joseph L. Cook, 1319 Talman Ave., Chicago.
Bellner E. Swanson, Lindstrom, Minn.
Edwin Nusslock, 1394 11th St., Milwaukee, Wis.
William R. Thomm, 1440 East St., Monroe, Wis.
Clarnce A. Rank, 457 W. 7th St., St. Paul, Minn.
Adolph L. Ekberg, Corp., 1038 Waveland Ave., Chicago.
Rex C. Beeckler, Granton, Wis.
Alfred M. Pedersen, 3354 Berteau Ave., Chicago.
Henry O. Latal, 2315 W. 29th St., Chicago.
Robert D. Keating, Cass City, Mich.
Joseph M. Fellner, R. D. 1, Box 81, Sturgeon Bay, Wis.
Max Ertl, 604 5th Ave., Milwaukee, Wis.
Arthur J. Coffey, 271 Oter St., Oshkosh, Wis.
William C. Roeseler, Corp., 1195 8th St., Milwaukee, Wis.
Daniel M. Mullen, R. D. 10, Milton, Wis.
Herbert A. Schultz, Delavan, Wis.
Edward A. Manteufel, 920 W. Carroll St., Portage, Wis.
Helmer J. Hogenson, Ashland, Wis.
John T. Murphy, R. D., Walworth, Wis.
Claude E. Liser, R. D. 10, Celina, Ohio.
Leslie L. Hile, 30 E. Mifflin St., Madison, Wis.
Richard Taylor, Monroe, Wis.
Curtis North, 1517 Perry St., Davenport, Iowa.
Felix Saisi, care Traffia Paul, 331 S. Hoyne Ave., Chicago.
Joseph A. Linsner, 1415 George St., Chicago.
Paul F. Deering, 2336 High St., Chicago.
Elmer L. Olsen, Chetek, Wis.
James A. McIntosh, R. D. 1, Cambridge.
Irving L. Marker, 969 Brooklyn Ave., Detroit, Mich.
Harold M. Frentz, Randolph, Wis.
Joseph Goddard, Sgt., Maryville, Tenn.

COMPANY B, 333RD MACHINE GUN BATTALION

Walter L. Schlegel, Capt., 4214 Kenmore Ave., Chicago.
William C. Bickle, 1st Lt., Riverside, Cal.
Frank D. Stanberry, 1st Lt., 1605 Grand Ave., Dallas, Texas.
George C. Clements, 2d Lt., 738 E. 46th St., Chicago.
James E. Johnston, 2d Lt., Warsaw.
Leo P. Michiels, 1st Sgt., 6448 N. Clark St., Chicago.
Edward P. Stein, Sup. Sgt., 4422 Malden Ave., Chicago.
John C. Rowley, Cherry Valley.
Charles F. Kuhno, 4962 Delmar Ave., St. Louis, Mo.
Klemens J. Wasseto, 1125 N. Robey St., Chicago.
Henry G. Kupper, 808 Columbus Ave., New York, N. Y.
Arthur Weinberger, Corp., 1139 Ardmore St., Chicago.
Harold C. Beckstrom, Bug., 1224 Elmdale Ave., Chicago.
Charles McIlreavie, Gen. Del., Redwood Falls, Minn.
Ritter Hogan, 1112 S. Humphrey Ave., Oak Park.
Walter E. Ekstam, Cook, 2456 Warner Ave., Chicago.
John W. Lyon, Sad., Suring, Wis.
Carl F. Parker, Cook, 515 Fatherland St., Nashville, Tenn.
Bernhard F. Kordes, 1511 Hopkins St., Milwaukee, Wis.
Theodore L. Brumm, Mess Sgt., 41 W. 86th St., New York, N. Y.
Ernest F. Johnson, 1318 8th St., Marinette, Wis.
William M. Schummer, Hs., 1246 Hood Ave., Chicago.
John B. Welp, R. D. 1, E. Dubuque.
Fred Scheld (1), 1229 Norwood St., Chicago.
Albert J. Boucher, 1532 W. 21st St., Chicago.
Howard T. Egan, 43 Royalston Ave., Minneapolis, Minn.
Albert C. Potraz, 3547 S. Lincoln St., Chicago.
Albert Bukin, Box 805, Madison.
Cappa F. Gross, Stab. Sgt., 454 Colorado Ave., Bridgeport, Conn.
George E. Sundblom, Sgt., 4424 N. Kimball Ave., Chicago.
Flager J. Johnson, Ronneby, Minn.
Gottlieb Ergang, 897 4th St., Milwaukee, Wis.
Martin V. Heagstrom, 45 Gregory St., Rockford.
Kurt P. Schellhas, 621 Washington Ave., Wausau, Wis.
Arthur H. Eickhoff, Fountain, Minn.
Harry T. Holbrook (1), 1502 Congress St., Austin, Texas.
John Peterson, R. D. 1, Cass Lake, Minn.
George L. Ramstack, Elmgrove, Wis.
Albert Johnson, Spring Valley, Minn.
William B. Elmer, 1837 Aldrich Ave. N., Minneapolis, Minn.
John J. Smid, 1127 W. 17th St., Chicago.
Clifford E. Town, Niagara, Wis.
Reginald V. Arnold, 1400 E. 53rd St., Chicago.
Joseph J. Vanderhulst, 915 N. Harding Ave., Chicago.
Joseph M. Spier, Freeport, Minn.
Arthur Gruetzman, 758 Thomas St., St. Paul, Minn.
Albert F. Baesman, R. D. 4, Box 18, Warren, Minn.
Fred A. Miller, 4018 Grand Ave., Milwaukee, Wis.
John VonBergen, 606 9th Ave., Rock Falls.
Christian W. Lusz, 229 Beethoven Place, Chicago.
Joseph Marek, 7822 Drexel Ave., Chicago.
Arthur Samuelson, 1427 8th Ave., Rockford.
Charles E. Repulski, South Rapids, Minn.
Andrew Miller, 717 E. 2nd St., Winona, Minn.
Edwin E. Lutz, 2839 N. Rockwell St., Chicago.
Roy M. Jones, 120 Fellows St., Dixon.
William Riexinger, 321½ Scott St., Davenport, Iowa.
Arthur J. Lexvold, Box 155, Zumbrota, Minn.
Otto T. Tagge, New Holstein, Wis.
Edward A. Lemke, R. D. 7, Box 70, Chippewa Falls, Wis.
Edwin B. Foreman, R. D. 2, Morrison.
William J. Haebich, 24th & LaCrosse Sts., LaCrosse, Wis.
Carson P. Scott, R. D. 1, Bagley, Wis.
William B. Boyle, 315 Front St., Ashland, Wis.
Stanley L. Koppa, R. D. 3, Box 109, Edgar, Wis.
Henry V. Geiger, 913 Wrightwood Ave., Chicago.
James C. Miller, 1004 7th Ave., S. Wausau, Wis.
Frank L. Doleshal, Marshall, Wis.
Wilson B. Mutchler, R. D. 5, Madison, Wis.
Louis A. Jenson, R. D. 1, Box 72, Edgerton, Wis.
Earl T. Palmer, Box 243, St. Croix Falls, Wis.
Elmer W. Halpin, 914 8th Ave. S., St. Cloud, Minn.
Russell H. Immell, Blair, Wis.
William F. Matz, 663 Howell Ave., Milwaukee, Wis.
Bernard Webster, Sgt., 1425 Wilson Ave., Chicago.
Edmund H. Schmidt, 100 N. Stuyvesant St., Merrill, Wis.
Phillip BeLair, 293 Jenks St., St. Paul, Minn.
Ludmill G. Honzik, Kempster, Wis.
Martin H. Veaux, 2408 29th Ave., Minneapolis, Minn.
Joseph P. Platz, R. D. 3, Stevens Point, Wis.
Walter T. Deckert, 537 34th St., Milwaukee, Wis.
Herman H. Wendorf, 1145 N. Christiana Ave., Chicago.
John T. Miller, Grand Marsh, Wis.
Arthur M. Porter, 401 5th Ave., Wauwatosa, Wis.
Theodore Giesler, R. D. 2, Wabasha, Minn.
Stephen May, R. D. 3, Box 20, Browerville, Minn.
John F. Sullivan, 110 Forrest Ave., Fond du Lac, Wis.
Joseph A. Specht, Marshfield, Wis.
Raoul G. Sherman, 5455 Sheridan Road, Chicago.
Fred W. Person, 1301 2nd Ave., Rockford.
DeLos W. Pierce, 730 N. Troy St., Chicago.
Werner J. Esser, 627 University Ave., Madison, Wis.
Frank Moritz, 1083 Randolph St., St. Paul, Minn.
Walter M. Oncken, R. D. 4, Dana.
Iver H. Iverson, 2621 N. Harding Ave., Chicago.
Albin B. Lindahl, 4634 18th Ave. S., Minneapolis, Minn.
Earl H. Unseth, Westby, Wis.
Martin F. Singkofer, R. D. 2, Mosinee, Wis.
Leo F. Stone, Milton Junction, Wis.
Albert Schram, 1902 Water St., Merrill, Wis.
Leslie E. Chandler, 703 E. Franklin St., Waupun, Wis.
Oswell G. Treadway, R. D. 5, Macomb.
James E. O'Dea, 63rd & Maryland Ave., Chicago.
Peter G. Tichey, R. D. 2, Chippewa Falls, Wis.
David M. Hirsch, 917 N. Lee St., Bloomington.
Ernest H. Engeling, 1101 Ross St., St. Paul, Minn.
Clarence E. Tousley, R. D. 2, Salem.
Peter P. Brandt, 1538 Elston Ave., Chicago.
Joseph Svobodny, 2448 34th St. S., Minneapolis, Minn.
Elmer A. Ballwahn, R. D. 2, Box 32, Norwalk, Wis.
James McGinty, Darlington, Wis.
Joseph Peterson, Landsbro, Jankapingo Law, Sweden.
William Spanhake, 834 Rose St., Chicago.
Ernest G. Shaad, Kansas University, Lawrence, Kan.
Frank D. Lave, 3703 S. Hermitage Ave., Chicago.
Frank E. Sabin, Lake Wilson, Minn.
Carl A. Wazlawski, Box 726, Stratford, Wis.
William J. O'Brien, 111 Albert Ave., Joliet.
Albert J. Eichinger, 303 Carlson St., Red Wing, Minn.
Paul F. Sullivan, Sgt., 1242 Glenlake Ave., Chicago.
William A. Stokes, Guys Mills, Pa.
Emil M. Czarnetzki, Sauk Rapids, Minn.
Carl A. Darsow, Farris, Minn.
Philip J. Fauteck, 519 S. Oak Park Ave., Oak Park.
Joseph J. Karban, 2449 W. Augusta St., Chicago.
Leo F. Abbott, Galesburg, Mich.
William H. Soens, R. D. 4, Kenosha, Wis.
Conrad Marquardt, 534 Chestnut St., Neenah, Wis.
Elmer Sebo, 476 Winona St., Winona, Minn.
Gus Johnson, 3114 Seminary Ave., Chicago.
Richard J. Stanton, 2704 Washington Ave., Cleveland, Ohio.
Hjalmer W. Lorens, 1018 Garfield Ave., Duluth, Minn.
George Moe, R. D. 2, Box 4, Wabasha, Minn.
Albert M. Engelstad, Gatzke, Minn.
Levi H. Boynton, 294 Washington St., Atlanta, Ga.
Anthony Krier, Niles Center.
Joseph P. Bambenek, 916 E. 7th St., Winona, Minn.
Christ O. Hawkinson, Boyd, Minn.
Frank Westphal, 1143 Baker St., Grand Rapids, Wis.
William Brunschon, R. D. 1, Box 70, Union.
John O. Aune, R. D. 3, Box 87, Underwood, Minn.
Albert L. Witt, Dale, Wis.
Leo Solomon, 726 N. May St., Chicago.
Herbert J. Uttech, 113 39th St., Milwaukee, Wis.
Leonard I. Solseth, R. D. 4, Montevideo, Minn.
James P. Gharrity, 1132 Partridge Ave., Beloit, Wis.
Ferdinando Lariccia, Monacilioni, Provinsodi, Campobassi, Italy.
Joseph P. Bienert, Chilton, Wis.
John P. McDermid, R. D. 1, Sobieski, Wis.
Herman F. Schultz, R. D. 3, Campbellsport, Wis.
Gustav H. Carlson, Wabeno, Wis.
Emil E. Kratzke, R. D. 1, Box 25, Vergas, Mich.
George M. Grandpre, Green Valley, Minn.

Franklin J. Rudolph, 1321 14th Ave., Rockford.
Andrew J. Litaske, 2311 2nd St. N. E., Minneapolis, Minn.
George L. Schneider, 1034 E. Dayton St., Madison, Wis.
John W. Maurer, 731 Edmund St., St. Paul, Minn.
Gustave Morrison, 1430 Thome Ave., Chicago.
Joseph A. Moch, 3035 Federal St., Chicago.
Oscar T. Thunselle, R. D. 2, Dalton, Minn.
Rudolph Lee, 446 Maple St., Eau Claire, Wis.
Paul E. Ostermeyer, 6357 S. Rockwell St., Chicago.
Oscar T. Peterson, Wheeler, Wis.
Edward Brown, R. D. 2, Box 103, Bertha, Minn.
Robert J. Byas, 1026 N. Richmond St., Chicago.
Gustave K. Haase, 608 4th Ave., Aurora.
Pearlie L. Saubert, 214 Putnam St., Eau Claire, Wis.
Carl L. Longworth, Sgt., Edgeview Farm, R. D. 3, Buchanan, Mich.
Wilbur S. Coburn, 1405 Bond Ave., Peoria.
Maurice Jewell, 1919 5th Ave., Antigo, Wis.
Walter Lodge, 657 Selby Ave., St. Paul, Minn.

COMPANY C, 333RD MACHINE GUN BATTALION

George Ade Davis, Capt., 4955 Beacon St., Chicago.
George W. Bunn, 1st Lt., 1001 6th St., Springfield.
Philip D. Jenks, 2d Lt., 1122 N. Keystone Ave., Indianapolis, Ind.
Frederick Mitchell, 2d Lt., 720 20th St., Rock Island.
Walter B. Nitsche, 1st Sgt., 2147 Berteau Ave., Chicago.
Albert L. Johnson, Sgt., 2151 Sunnyside Ave., Chicago.
George W. Otto, Corp., 2121 Addison St., Chicago.
John Murray, 2728 N. Hermitage Ave., Chicago.
Paul E. Heidemann, Bug., 1937 Patterson Ave., Chicago.
Benjamin Shatunas, 3527 S. Hoyne Ave., Chicago.
George A. Vogel, Jr., R. D. 5, Box 10, Waterloo.
George H. Saville, Hawksworth, Morley County, England.
Fred L. Brooks, 604 Peach St., Rockford.
Bernard Jaworski, 890 6th Ave., Milwaukee, Wis.
Johan A. Swanson, Box 23, Bock, Minn.
Ben H. Wegner, 296 Forest St., Wausau, Wis.
George M. Gleason, 24 E. Davenport St., Rhinelander, Wis.
Harvey Richardson, 296 Aurora Ave., St. Paul, Minn.
Duane L. Peterson, Sgt., 4245 N. Ashland Ave., Chicago.
William Gillies, 417 Dacy St., Woodstock.
Julius F. Dietroch, Cassville, Wis.
Elmer H. Young, R. D. 1, Box 1, Kellogg, Minn.
Alfred C. Gugel, 1203 10th St., Menomonie, Wis.
Harry H. Brown, Plattville, Wis.
Thomas Smith, 22 W. Walnut St., Harrisburg.
Carl E. Lundberg, 1235 15th St., Rock Island.
Paul Roettgen, Sgt., 3731 N. Oakley Ave., Chicago.
James L. Seeley, 1745 W. 33rd St., Chicago.
Hillard A. Aronson, Tower, Minn.
Merschel Dawson, 1039 S. Kellogg St., Galesburg.
Ernest G. Holm, R. D. 1, Box 42, South Haven, Minn.
Isaac E. Seestrom, 523 Avenue W., Ashland, Wis.
Edward T. Keller, 2212 W. 23rd St., Chicago.
Irving J. Lindohlm, 5418 Lakewood Ave., Chicago.
Edward G. Westlake, Corp., 1446 Chase Ave., Chicago.
Oscar A. Youngren, Burlington, Iowa.
Fred Boeseneilers, 1040 N. Rockwell St., Chicago.
Jerry M. Rokusek, 1317 W. 18th St., Chicago.
Paul H. Schultze, Spencer, S. D.
Erwin E. Ernst, 356 N. Pleasant St., Kenosha, Wis.
Ruddie M. Backhaus, R. D. 26, Box 12, Oakfield, Wis.
Karl E. Glade, R. D. 2, Alexandria, Minn.
Frank L. Keating, Corp., Woodman, Wis.
Thomas Pylman, Box 234, Mellen, Wis.
Carlisle Smith, 1533 Fargo Ave., Chicago.
Quinton Williamson, 1015 1st Ave., Rock Falls.
Orville G. Bechtelheimer, Rock Island.
Floyd M. Collar, Spring Valley, Minn.
Everett Westphall, R. D. 2, Rounsby, Minn.
Adolph C. Loesel, 8537 Buffalo Ave., Chicago.
Edward B. Pierce, Corp., 1344 Copouse Ave., Scranton, Pa.
Frank J. Henkel, 774 10th St., Milwaukee, Wis.
Glenn M. Osborn, 109 Olive St., Neenah, Wis.
David J. Kaiser, 867 N. Richmond St., Chicago.
Carl E. Rogalla, R. D. 1, Box 155, North St. Paul, Minn.
Joseph Johnson, 737½ 3rd St., Moline.
Gustave A. Johnson, 740 E. Superior St., Duluth, Minn.
Duke V. Rogers, Lodi, Wis.
John P. Reithmeyer, Corp., 3515 Greenview Ave., Chicago.
Ben J. Meier, 227 E. 5th St., Winona, Minn.
Frank H. Dumont, 2734 Flournoy St., Chicago.
Robert W. Olsen, 1844 Franklin St., Racine, Wis.
Albert Kahlo, 566 Milwaukee St., Milwaukee, Wis.
Hugo R. Maerz, 3019 S. Canal St., Chicago.
Earl W. Wood, Goodman, Wis.
Paul C. Fischer, 603 Edmund St., St. Paul, Minn.
Charles E. Zangerle, Sgt., 3624 Janssen Ave., Chicago.
Arthur Bryngelson, Sauk Center, Minn.
Walter S. Boke, 2491 W. Harrison St., Chicago.
George J. Lusk, 1137 W. 17th St., Chicago.
Laubitz Lundheim, R. D. 1, Onamia, Minn.
Edward B. Zickert, R. D. 29, Box 124, Beloit, Wis.
David P. Brown, R. D. 1, Dalton, Wis.
Edward J. Cadieux, 335 Todd, Cheboygan, Mich.
John J. Comiskey, Sgt., 2242 Lawrence Ave., Chicago.
James Jutchera, 906 Harrison Blvd., Wausau, Wis.
Arthur Boesch, 618 Oakland Ave., Peoria.
Anton Martinson, Box 6, Dent, Minn.
Julius Mitzenheim, R. D. 14, Caledonia, Minn.
Arthur McCracken, 2827 3rd St., Minneapolis, Minn.
Clifford C. Olson, R. D. 3, Dalton, Minn.
John H. Mattson, R. D. 2, Box 50, Pine City, Minn.
Perry H. Backstrom, Corp., 1224 North Shore Ave., Chicago.
Joseph G. Dox, 876 Rice St., St. Paul, Minn.
Louis Schreier, R. D. 2, Cadott, Wis.
Edwin Swanson, R. D. 1, Reynolds.
Joseph F. Chvatal, Coal City.
Edgar C. Kruegel, Spring Valley, Minn.
Jacob S. Boor, Belle Plaine, Minn.
Hugo G. Wiskow, Leopolis, Wis.
Franklin M. Hazen, Corp., 318 Marquette St., LaSalle.
George J. Ourada, R. D. 6, Rice Lake, Wis.
William Jacobson, Caledonia, Minn.
John A. Parbs, 403 West A St., Marshfield, Wis.
Archie Grunquist, R. D. 2, Anoka, Minn.
Louis Gallagan, 323 Russell Ave. N., Minneapolis, Minn.
Matthew A. Brandt, 2215 4th Ave. N., Minneapolis, Minn.
Robert H. Dietz, Corp., 1518 Kenilworth Ave., Chicago.
John Rafa, 1944 W. Chicago Ave., Chicago.
Frank L. Moran, Box 97, Warba, Minn.
Albert D. Rasmussen, 1892 E. Maryland St., St. Paul, Minn.
Carl R. Martens, R. D. 5, Milan.
Patrick A. Ryan, R. D. 13, Kaukauna, Wis.
Irwin C. Haas, Columbus, Wis.
Michael J. Kraemer, Greenwald, Minn.
Charles L. Cronan, Corp., 3508 Bosworth Ave., Chicago
William H. Clawson, 269 Madison St., Alton.
Harold R. Gelein, 668 Wisconsin St., Eau Claire Wis.
Nicholas B. Couchot, 3138 N. Drake Ave., Chicago.
Joseph L. Sommer, 692 Mitchell St., Milwaukee, Wis.
Albert Nordean, 125 W. Superior St., Duluth, Minn.
John R. Larson, Beldenville, Wis.
Clarence T. Eggen, R. D. 27, Orfordville, Wis.
Elias Patros, Sgt., 4529 Ravenswood Ave., Chicago.
Alexander E. Belair, 293 Jenks St., St. Paul, Minn.
Oscar M. Blegen, R. D. 3, Box 47, Spring Grove, Minn.
Reuben Cunningham, 601 DeClark St., Beaver Dam, Wis.
Walter C. Larsen, New London, Wis.
John Lugowsky, 1421 Lyndale Ave. N., Minneapolis, Minn.
Henry O. Frettem, R. D. 1, Kenyon, Minn.
William Schneider, 999 10th St., Milwaukee, Wis.
Gustave Breuning, Sgt., 3817 Wilton Ave., Chicago.
Charles Boerger, 1818 Galena St., Milwaukee, Wis.
Thomas C. McKearn, 916 Lawrence Ave., Beloit, Wis.
Nicholas Terre, 87 29th Place, South Chicago Heights.
Arthur C. Dahlstedt, 1926 Piedmont Ave., Duluth, Minn.
Raymond J. Kral, R. D. 2, Antigo, Wis.

Severin Anderson, Skyburg, Minn.
Edwin H. L. Bauer, Hopper, Minn.
Curt F. Gfroerer, Corp., 2028 Lunt Ave., Chicago.
Peter H. Koenig, Caledonia, Minn.
Leonard F. Ramm, 2133 W. Walton St., Chicago.
Joseph J. Berglund, Box 432, Alexandria, Minn.
Albert Mertens, 3rd St. & 42nd Ave., Staples, Minn.
Fred J. Warns, Jr., R. D. 2, Withee, Wis.
Henry A. Anderson, R. D. 2, Box 52, Peterson, Minn.
Earl C. Bartness, Hartland, Minn.
John L. Halpin, Corp., 6734 N. Ashland Ave., Chicago.
William Tornquist, R. D. 1, Galesburg.
Oden A. Glaeden, R. D. 3, Mt. Horeb, Wis.
Thomas Fleming, R. D. 2, Nashotah, Wis.
Enoch B. Carlson, Munka, Ljungbg, Engilholm, Sweden.
Valentine Weaver, 755 E. 6th St., Winona, Minn.
Nick Kremer, R. D. 1, Box 35, Dent, Minn.
James E. Malia, Fountain, Minn.
George Hildebrandt, Corp., Ladd.
William Peterson, 111 Detroit St., Milwaukee, Wis.
Dick Richards, Jr., Potosi, Wis.
Roemo J. Schuh, Rolling Stone, Minn.
Levi M. Zook, Van Petten.
Archie J. McKuen, Odenah, Wis.
Bernard J. Riddle, R. D. 1, Box 25, LaFarge, Wis.
Stanley Szatkowski, 841 Forest Home Ave., Milwaukee, Wis.
Francis J. Conway, Corp., 534 Belden Ave., Chicago.
Albert B. Cory, 7301 Dante Ave., Chicago.
William W. Lange, Sup. Sgt., 3803 N. Irving Ave., Chicago.
Ernest S. Otto, Mech., 3546 N. Ashland Ave., Chicago.
Joseph Schodtler, Mess Sgt., 3937 N. Marshfield Ave., Chicago.
Aloys H. Gast, Mech., Maria Stein, Ohio.
Edward G. Bertram, Hs., 3533 N. Marshfield Ave., Chicago.
Clarence Springer, Mech., 3844 Robey St., Chicago.
Arthur B. Larkin, Stab. Sgt., 27th & LaSalle Sts., Chicago.
Michael Reardon, Sad., 528 W. 47th St., Chicago.
Arthur G. McDermott, Cook, 604 S. Spring St., Beaver Dam, Wis.
George H. Peterson, 1938 Newport Ave., Chicago.
Otto L. Streccius, Cook, 4225 N. Irving Ave., Chicago.
John Rarity, 4910 W. Lake St., Chicago.
William A. Perske, Cook, 2215 Montrose Ave., Chicago.
Michael Grady, 1264 Arthur Ave., Chicago.
James Mulcahy, 3628 Hermitage Ave., Chicago.
George H. Rediern, 9 Edith St., Rochester, N. Y.

COMPANY D, 333RD MACHINE GUN BATTALION

Joseph A. Barton, 1st Lt., 134 Morgan St., Springfield, Mass.
William K. Flowerce, 1st Lt., 825 4th Ave., Great Falls, Mont.
Carl L. Gibson, 2d Lt., 624 W. 69th St., Chicago.
Loy N. McIntosh, 2d Lt., Nokomis.
Howard L. Smith, 1st Sgt., 214 Oakland Ave., Janesville, Wis.
William M. McIntosh, Sgt., 310 W. Rollin St., Edgerton, Wis.
George J. Falisaner, 1210 6th St. N., Minneapolis, Minn.
Carl A. Lubbe (1), Big Lake, Minn.
Axel H. Anderson, 118 W. 38th St., Minneapolis, Minn.
Frank Andersen, R. D. 3, Box 59, Forest Lake, Minn.
Albert Balck, Kaukauna, Wis.
George Barlang, Box 62, Rock Island.
Harold L. Bumgarner, Corp., 162 Cherry St., Janesville, Wis.
Howard S. Russell, 1615 Hughitt Ave., Superior, Wis.
George J. Basl, Neff & Roberts Bldg., Antigo, Wis.
Ernest E. Brabander, Princeton, Minn.
Edgar Yarrington, Shackleford, Va.
Volkert V. Smith, Necedah, Wis.
Harry C. Katchel, 1604 Adams St., LaCrosse, Wis.
Anthony Neu, Caledonia, Minn.
John O. Haugen, Corp., R. D. 6, Menomonie, Wis.
Thomas E. Odegaarden, Coon Valley, Wis.
Mathew J. Verfurth, Kaukauna, Wis.
John Shimon, R. D. 3, Station D, Kilburn Road, Milwaukee, Wis.
Alvah E. Serier, Lewis, Wis.
Abner N. Johnson, Holmen, Wis.
Hans W. Johnsen, 1611 Burns Ave., St. Paul, Minn.
Charles C. Hansen, 2167 Clarence Ave., Racine, Wis.
Charles G. O'Regan, 217 W. 59th Place, Chicago.
Ignatz Golembieski, 1033 N. Wood St., Chicago.
Walter N. Gunderman (1), 3506 N. Bosworth Ave., Chicago.
Fritz Dahlquist, R. D. 3, Amery, Wis.
James Korbel, 1113 S. Wood St., Chicago.
Martin J. Riedy, Lisle.
Leland E. McQueen, Flour Exchange, Minneapolis, Minn.
Allan C. Harris, 1028 Williamson St., Madison, Wis.
Edmund S. Dwyer, 3 Granite Terrace, Inshicore, Dublin, Ireland.
George B. Lazarus, 1130 S. Hermitage Ave., Chicago.
John E. Teska, 2246 S. Albany Ave., Chicago.
George A. Langley, R. D. 2, Rockton.
Henry Lexow, 688 13th Ave., Milwaukee, Wis.
John G. Zajicek, 2212 S. 59th Court, Cicero.
Victor C. Risberg, R. D. 3, Red Wing, Minn.
George Oeltjendier, 1106 Berlin St., LaCrosse, Wis.
William Harmon, Sgt., 6105 Normal Ave., Chicago.
John Nagel, 3657 S. Rockwell St., Chicago.
Leonard A. Libkie, 111 N. Grove Ave., Chippewa Falls, Wis.
William Marple, R. D. 1, Reynolds.
Joseph A. Sargent, 677 Joseph Ave., Rochester, N. Y.
Delphia G. Pike, Paw Paw, Mich.
Joe Prchal, R. D. 2, Box 38, Alexandria, Minn.
Peter R. Johnson, 852 Buckingham Place, Chicago.
Melvin A. Paulsen, 2622 Wellington Ave., Chicago.
Walter H. Rossman, 427 17th Ave., Milwaukee, Wis.
Frederick J. Houglum, Box 135, Kenyon, Minn.
Lee R. Wagner, R. D. 1, Box 39, Cazenovia.
Michael J. O'Boyle, R. D. 2, Plainview, Minn.
Alexander Kubeska, 309 Hosmer Ave., Marinette, Wis.
Luverne L. Heil, Boscobel, Wis.
Frank Mensch, R. D. 3, Fond du Lac, Wis.
Harold G. Kennedy, Corp., Footville, Wis.
Allen A. Hight, R. D. 3, Menomonie, Wis.
Paul M. Werner, 3931 N. Marshfield Ave., Chicago.
Joseph Kippling, R. D. 3, Sawyer, Wis.
Ben N. Jung, R. D. 1, Sauk Center, Minn.
Ernest Zingg, 22 W. Wilson St., Madison, Wis.
William J. Jaap, 314 10th St., Milwaukee, Wis.
Emil F. Perling, R. D. 3, Grand Rapids, Wis.
Oswald J. Boehm, Corp., DeForest, Wis.
Cary Streeton, Bangor, Wis.
Arthur W. Peterson, 1141 Payne Ave., St. Paul, Minn.
Ephraim Nelson, R. D. 2, Box 39, Cannon Falls, Minn.
Charles L. Schlenvogt, R. D. 3, Box 35, Chilton, Wis.
Harry L. Grisze, 107 10th Ave., Rock Falls.
Howard B. Callahan, 3811 S. Washtenaw Ave., Chicago.
Thomas J. O'Reilly, Granton, Wis.
Francis O. Greene, Corp., 3124 S. Humboldt Ave., Minneapolis, Minn.
Thomas F. Weir, 5414 Yerxes Ave., Minneapolis, Minn.
Samuel Goldberg, 1218 Maplewood Ave., Chicago.
Reinhold Stoltz, Golden City, Mo.
Edward O. Beduhn, 753 31st Ave., Milwaukee, Wis.
Thomas R. Lindley, 304 Hillyer Place, Peoria.
Christian Haldeman, Millway, Pa.
William D. LaFave, 338 Hubbard Ave., Detroit, Mich.
Lawrence L. Benfield, Corp., Montezuma, N. C.
Guy L. Miller, 305 6th St. S., Moorhead, Minn.
Albert C. Wolf, 877 38th St., Milwaukee, Wis.
Eric E. Schulz, R. D. 1, Box 70, Grey Eagle, Minn
David W. Peterson, 1441 Morse Ave., Chicago.
Earl R. Meinzer, Hokah, Minn.
George Miller, 222 15th Ave., Ashland, Wis.
Alfred H. Regli, 314 Bellinger Place, Eau Claire, Wis.
Carl F. Owen, Sgt., Mayville, Wis.
Lewis J. Rietmann, Box 285, Mazeppa, Minn.
George K. Gartman, 311 Stanley St., Rockford.
Joseph M. Elliott, 4548 Grand Ave., Minneapolis, Minn.
Selmer E. Risbrudt, R. D. 1, Daltor, Minn.
William Burke, 309 5th Ave., Ashland, Wis.

Emil R. Herbst, Jacksonport, Wis.
Frank Eyre, 2731 Adams St., Chicago.
Walter G. Keil, 1246 6th St., Milwaukee, Wis.
Arthur H. Moeck, Station D, R. D. 2, Box 97, Milwaukee, Wis.
Max E. Kennedy (1), Footville, Wis.
Erwin Langenbacher, 562 National Ave., Milwaukee, Wis.
Elmer F. Behrendt, 706 Clinton St., Milwaukee, Wis.
Leonard O. Bernhagen, Junction City, Wis.
James Books, Mazeppa, Minn.
Thomas J. Bryant, 1620 S. Washtenaw Ave., Chicago.
Joseph Kosar, Corp., 2519 S. Whipple St., Chicago.
John C. Evans, 162 N. Main St., Fond du Lac, Wis.
Arnold P. Crabb, 827 Astor St., Milwaukee, Wis.
James Chylik, 1002 W. 20th St., Chicago.
Ernest J. Duddridge, Waco.
Charles W. Emmons, R. D. 3, Bradford.
Frank J. Gray, Antioch.
Eldon Hamilton, Sgt., Oxford, Wis.
George A. Hansen, 1216 DuPont Ave. N., Minneapolis, Minn.
Albert J. Hohmann, 1427 N. Western Ave., Chicago.
Rob R. Fessenden, Corp., R. D. 5, Edgerton, Wis.
Theofil J. Kopitzkee, 348 14th St., Milwaukee, Wis.
Max C. Helm, Robbins, Wis.
Raymond P. Mulhern, 4210 S. Artesian Ave., Chicago.
William G. Larson, R. D. 2, Box 40, Milan.
Victor A. Lindquist, 1403 Cleveland Ave., St. Paul, Minn.
Herbert F. Kemman, Sgt., 329 N. 5th Ave., Beloit, Wis.
George H. Mielke, 1168 21st Ave., Milwaukee, Wis.
Paul Miller, 402 Dittmore St., Davenport, Iowa.
Albert W. Miehack, Eagle River, Wis.
William M. Newell, Keithsburg.
Julius Bizewski, 3240 Parnell Ave., Chicago.
John J. Piszcek, 521 Lincoln Ave., Milwaukee, Wis.
Russel Rill, 1813 Clough Ave., Superior, Wis.
Chris J. Stind, Corp., 1826 N. Keeler Ave., Chicago.
John L. Seales, Afton, Wis.
Charles R. Spitzer, Broadway, Va.
Ernest W. Schaller, Mt. Horeb, Wis.
Ambrose R. Stewart, Chippewa Falls, Wis.
Joseph Stachowitz, R. D. 1, Rolling Stone, Minn.
Henry J. Strandberg, R. D. 1, Box 2, Nelson, Minn.
Edward J. Smith, Blue Mounds, Wis.
Roy E. Davis, Corp., Conde, S. D.
Arthur A. Selonke, 3418 W. Chicago Ave., Chicago.
Otto Verona, Butternut, Wis.
Rudolph Werner, State St. and 2nd Ave., Appleton, Wis.
Neville E. Crow, 531 Joliet St., Ottawa.
Roderick Urquhart, 4113 N. Kedvale Ave., Chicago.
William James, Box 333, New Richmond, Wis.
Oscar E. Anderson, Box 31, Saxon, Wis.
Theodore Sayles, Sgt., 622 Court St., Janesville, Wis.
Raymond C. Perkins, Stone Lake, Wis.
Otto Clary, 904 W. Grand Ave., Beloit, Wis.
Thomas Wilson, 7134 Eberhardt Ave., Chicago.
Herbert L. Klingbeil, Westfield, Wis.
Peter W. Jacobs, 107 Saratoga St., Peoria.
Lester I. Strouse, 23 N. Chatsworth St., St. Paul, Minn.
Edward G. Hanzelin (1), 2453 S. Central Park Ave., Chicago.
Walter F. Maher, Corp., 6611 Minerva Ave., Chicago.
Cleveland Messerall, Houston, Minn.
Edward J. Monhollan, 3246 N. 6th St., Philadelphia, Pa.
Edwin Schlosser, 1115 N. Christiana Ave., Chicago.
Edward A. Skagerberg, Roscommon, Mich.
Stanley J. Falkowski, Sad., 1449 Augusta St., Chicago.
Galileo Vannie, Mech., 922 Euclid Ave., Beloit, Wis.
Harry McGann, 124 Spruce St., Paterson, N. J.
Walter R. Voigt, Corp., R. D. 18, Dale, Wis.
Otto A. Blumrich, Cook, 519 Cherry St., Janesville, Wis.
James P. Collins, Cook, Rex Cafe, 406 4th St., Beloit, Wis.
David W. Stanton, Cook, Route 29, Beloit, Wis.
Harry W. Merrifield, Hs., Milton Junction, Wis.
James W. Quinn (1), 103 N. Franklin St., Janesville, Wis.
Robert Johnstone, Stab. Sgt., 314 W. Milwaukee St., Janesville, Wis.
John H. Henriksen, Mess Sgt., R. D. 4, Janesville, Wis.
Raymond R. Thomas, Sup. Sgt., 712 Auburn St., Rockford.

SANITARY DETACHMENT, 333RD MACHINE GUN BATTALION

Clarence E. Barcus, Capt., 505 N. Noble St., Indianapolis, Ind.
Milzor W. Diest, 1st Lt., Harper, Kan.
William D. Steele, Sgt. (1), 405 New York Ave., Creston, Iowa.
Henry Skalicky, 1622 K St., Sacramento, Cal.
Raymond G. Matthies (1), 2320 Cullom Ave., Chicago.
Emmett E. Tierney, Corp., Grand Forks, N. D.
David A. Stocks, Buena Park, Cal.
Carl E. Henke, 566 29th St., Milwaukee, Wis.
Frank P. Hensler, Henderson, Minn.
Merton D. Baird (1), 2538 N. Capitol St., Indianapolis, Ind.
Ewald P. Laase (1), 3437 N. Marshfield Ave., Chicago.
Herbert E. Knoll, R. D. 6, Stillwater, Minn.
Earl H. Jenney, 110 Union St., Waupaca, Wis.
Claude B. Wesling, 1522 Hadley St., Milwaukee, Wis.
Henry Westerman (1), 35 Sct Annagade, 4th floor, Copenhagen, Denmark.
George T. Steele, Halway, Ore.
Andrew A. Norton (1), 427 Wisconsin Ave., Oak Park.

WELL PREPARED AGAINST "FLU"

© International Film Service

COLONEL CHARLES R. HOWLAND
Commanding 343rd Infantry.

THE 343RD INFANTRY

HEADQUARTERS, 343RD INFANTRY

Benjamin C. English, Capt., 416 Vermillion St., Danville.
George L. Sterling, 1st Lt., 512 Buffalo St., Manitowoc, Wis.
Donald R. Brenton, 2d Lt., Licking Road, Salem, Mo.

DETACHMENT OFFICERS, 343RD INFANTRY

Horace W. Mitchell, 1st Lt., 4124 St. John Ave., Kansas City, Mo.
Joseph M. Lonergan, 1st Lt. and Chap., Polo.
Edward W. Mulder, 1st Lt., R. D. 3, Holland, Mich.
Alfred R. Sorbel, 1st Lt., Sisseton, S. D.
Oscar W. Tulisalo, 1st Lt., Plattsmouth, Neb.
William E. Burch, 1st Lt., 1142 Hinman Ave., Evanston.
William R. Kale, 1st Lt., 718 4th Ave., Rock Island.
Charles E. Flanagan, 1st Lt., 535 W. Garfield Blvd., Chicago.
David C. Mewhirter, 1st Lt., Yorkville.
Wilbur L. Beauchamp, 2d Lt., Holton, Kans.
Horace L. Bering, 2d Lt., 457 Williams St., Decatur.
Charles J. Huston, 2d Lt., 7544 Cregler Ave., Chicago.
Walter C. Rodenbeck, 2d Lt., 6231 S. Green St., Chicago.
John J. Ulman, 2d Lt., 8808 Capitol Ave., S. E., Cleveland, Ohio.
John W. Reichert, 2d Lt., 18 E. Walnut St., Canton.
Roy H. Shinew, 2d Lt., 309 S. Main St., Bowling Green, Ohio.
William T. Birch, 2d Lt., 1432 E. 66th Place, Chicago.
Domenic Della Volpe, 2d Lt., 799 Secaucus Road, Jersey City, N. J.
Alec Hicks, 2d Lt., Norwood Station, Delaware Co., Pa.
John A. Owens, 2d Lt., Sheboygan, Wis.
Lawrence B. Schultz, 2d Lt., 819 W. "A" St., Marshfield, Wis.
Theodore Stone, 2d Lt., 4906 Indiana Ave., Chicago.
Aubrey B. Wright, 2d Lt., Erin, Tenn.

HEADQUARTERS COMPANY, 343RD INFANTRY

Harry J. Kelleher, Corp., 547 Liberty St., Aurora.
Hilmer Johnson, 1215 E. Losey St., Galesburg.
Truman M. Whitmore, Maquoketa, Iowa.
Fred L. Haedrich, 271 Bunker St., St. Paul, Minn.
Frank O. Whitcher (1), 401 London Ave., Rockford.
Carl A. Holmes, 2427 W. 6th St., Duluth, Minn.
Ralph G. Orton, Corp., Lancaster, Minn.
James P. Joyce (1), Gen. Del., Bismark, N. D.
Walter T. Clark, Osakis, Minn.
Joseph McLaughlin, 745 Carroll Ave., St. Paul, Minn.
George H. Watts, R. D. 4, Box 79, Elgin.
Irwin S. Olson (1), 1849 W. Superior St., Chicago.
Joshua Vaughn, R. D. 6, Box 59, Wataga.
Richard Keegan (1), 1313 Bluff St., Peru.
John E. Wanke, R. D. 5, Box 142, Marshfield, Wis.
James L. Davis, Sgt., Hope, Ark.
Francis X. Hurley (1), New London, Wis.
Joseph A. Hengel (1), Box 53, Rollingstone, Minn.
George Fockens (1), 722 Penn Ave., Sheboygan, Wis.
Charles J. Henry, 150 North View St., Aurora.
Joseph G. Colgan (1), 1125 Pine St., Ottawa.
John B. McGovern, R. D. 4, Box 41, Minooka.
Ernest C. McNamara, R. D. 3, Park Rapids, Minn.
Charles Pollina (1), 941 Cambridge Ave., Chicago.
Edward P. Quinn (1), 1736 W. Ohio St., Chicago.
Fred Sweeny (1), 812 Rockton Ave., Chicago.
Melvin J. Hancock, 327 Morgan St., Rockford.
Maurice Goggin (1), 240 30th St., Milwaukee, Wis.
William J. Casey, R. D. 5, Streator.
Raymond Flynn, Corp., 6544 Harvard Ave., Chicago.
John J. McLellan, 24 Lee St., Milwaukee, Wis.
Richard H. Murphy (1), 407 Homewild Ave., Jackson, Mich.
Lee McMahon, 410 Prospect St., Merrill, Wis.
Thomas Murray, 168 S. River St., Aurora.
Patrick Stapleton, 7207 S. Park Ave., Chicago.
Edward W. Bowman, R. D. 1, Detroit Harbor, Wis.
Fay J. McCarthy, care C. B. & Q. Ry. Co., Chicago.
Louis Rissman, Corp., 2637 Potomac Ave., Chicago.
Percy A. O'Neil, R. D. 3, Lake City, Minn.
James Horazny (1), 2523 Turner Ave., Chicago.
John C. Coggins, R. D. 1, Sheffield.
Selah J. Reeve (1), 148 Ceape St., Oshkosh, Wis.
Edward Quinn, Box 72, Kellogg, Minn.
Roy A. Cameron Sauk Rapids, Minn.
Arthur C. McCabe, 1310 Thomas St., St. Paul, Minn.
James E. Wilson, Corp., 3835 Park Ave., Chicago.
Douglas Derhan, Appleton.
James H. Welch, 1227 S. Mead St., Logansport, Ind.
Patrick J. Wall, R. D. 2, Ohio.
Arthur L. Carney, 145 E. 117th Place, Chicago.
John J. Malone, 4254 Archer Ave., Chicago.
Harold Dannhorn, 25 Commonwealth Ave., Elgin.
Fletcher Mitchell, Rolla, N. D.
Harvey G. Worden, Three Lakes, Wis.
Edwin J. Knutson, Appleton, Minn.
Fred Turney, W. Main St., Vandalia.
Edward N. Gillooly, Box 71, Elgin, Minn.
Percy H. O'Neill, Corp., 1019 Peck St., Whitewater, Wis.
Emory B. Perkins, Corp., 3048 Flournoy St., Chicago.
Michael W. Burke, Sgt., 2637 Wilcox Ave., Chicago.
John P. Hart, Corp., 2648 Park Ave., Chicago.
Ray E. Powell, R. D. 4, Box 60, Osakis, Minn.
Benjamin Nordstrom (1), 3703 Van Buren St. N. E., Minneapolis, Minn.
Clarence H. Wilson (1), Box 165, Houston, Minn.
Carl W. Nielsen (1), 1106 Park Ave., Hoboken, N. J.
Clifford O. Wold, R. D. 4, Box 7, Eleva, Wis.
Nels G. Nelson, R. D. 1, Clarissa, Minn.
Ralph Cozzi (1), 7123 S. Marshfield Ave., Chicago.
Bertrum Draxton (1), 107 3rd St., N. E., Little Falls, Minn.
George Allen, R. D. 3, Crookston, Minn.
George G. Anderson, Box 76, Serena.
Roy E. Hutchinson, Hampshire.
Jacob T. Johnson, R. D. 3, Oregon.
Frank J. Egan, Corp., 7723 Greenwood Ave., Chicago.
Oscar A. Pearson, Box 42, Wright, Minn.
Frank Berkowski (1), 2043 W. Walton St., Chicago.
Clyde A. Melton, Box 62, McNaughton, Wis.
William Emerson, Niles, Kansas.
Herman L. Allen, 141 7th St., Moline.
Victor M. Cox, Macon City, Mo.
Valentine Corollo, 7723 Greenwood Ave., Chicago.
Jack Wilson, 408 S. 1st St., Rockford.
Joe Pennings (1), 1323 7th Ave., Antigo, Wis.
Oscar J. Bruder (1), 1112 S. 10th St., Sheboygan, Wis.
Joseph J. Dunn (1), 880 Astor St., Milwaukee, Wis.
John Zajic, Corp., 1414 W. 14th St., Chicago.
Leslie LaBresh, Jacobson, Minn.
Elmer O. Moe, Onalaska, Wis.
Jerry A. Gantz, 95 Van Buren St., Freeport.
Hjalmer J. Johnson, Foxboro, Wis.
Fred Runge, 968 Buffin St., Milwaukee, Wis.
Dillon J. Longton, 1134 Superior Ave., Sheboygan, Wis.
Albert Huston, 165 14th Ave., N. E., Minneapolis, Minn.
Carl H. Johnson, R. D. 2, Cannon Falls, Minn.
Wyman C. Baker, R. D. 5, Stevens Point, Wis.
Peter J. Novak, 422 Aurora St., Antigo, Wis.
Arthur F. Hill (1), 2424 W. Chicago Ave., Chicago.
Ernest F. Burkhard, R. D. 2, Monroe, Wis.
Fred C. Nieman, Corp., 2449 N. Tripp Ave., Chicago.

John M. Tierney (1), 2817 W. Congress St., Chicago.
Bennie Loyberg, R. D. 1, Blair, Wis.
Alvin F. Clemens, 1219 14th St., Milwaukee, Wis.
George A. Hauk, R. D. 1, Lancaster, Wis.
Alexander Anderson, 1127 E. 4th St., Duluth, Minn.
John J. Moorehead, R. D. 3, Box 93 A, Neillsville, Wis.
Paul S. Puschmann, 843 N. Lincoln Ave., Chicago.
Herbert Meredith, 285 Burrell St., Milwaukee, Wis.
Hubert Johnson, Staples, Minn.
Ernest P. Gugel, 1621 Madison St., Madison, Wis.
Thor E. Carlberg (1), St. Croix Falls, Wis.
Elmer L. Griffin, 313 Morgan Park Sta., Duluth, Minn.
Russell W. Wiley, Sgt., 6620 Green St., Chicago.
Fred Bluhm, Sgt., 6128 S. Sangamon St., Chicago.
Walter J. Felver (1), 171 Walnut St., Batavia.
Tracy G. Lumby, R. D. 2, Shell Lake, Wis.
Wolfe Wiesenthal (1), Roshelle & Boughan Sts., Cincinnati, Ohio.
LeRoy R. Martin, 1368 N. Kellogg St., Galesburg.
Florian A. Martin (1), Mazomanie, Wis.
John S. Tolberg, R. D. 2, N. Branch, Minn.
Jeremiah J. Carr, Corp., Hume.
Amenzo Warden, R. D. 1, Box 48, Rhinelander, Wis.
Jake M. Rizzi (1), R. D. 2, Spencer, Wis.
Edward S. Whitty, 3210 N. Halsted St., Chicago.
Stanley J. Wedick (1), 1918 Cortland St., Chicago.
Louis H. Rowe, Box 424, Warren.
Edward Ladwig (1), care F. D. Nornberg, Wayzata, Minn.
Leonard Dorst, R. D. 1, Branton, Wis.
Edgar D. Cutler, Corp., Carthage.
Clarence J. Kehres, 921 Locust St., Milwaukee, Wis.
Lester R. Lundstrom, 606 E. Grove St., Galesburg.
Arthur Shallcross, 407 Winnebago St., Rockford.
William VanPieterson (1), 1236 36th St., Milwaukee, Wis.
Lawrence H. Strawh, Mendota.
James R. O'Connor (1), 2897 Archer Ave., Chicago.
Leo W. Friday, Box 28, Chestertown, Ind.
Joseph P. Hinch, Corp., 4159 W. Madison St., Chicago.
LeRoy Griewisch, 1363 11th St., Milwaukee, Wis.
Joseph J. Murphy, 3638 Lexington St., Chicago.
Earl S. Brink (1), 5239 Ellis Ave., Chicago.
Arthur F. Saubert, 4th St., Kaukauna, Wis.
Robert C. Bailey, 519 S. Lincoln Ave., Aurora.
George L. Fee, 1418 E. 65th Place, Chicago.
Burton R. Hansen, 408 Kuhn Block, Spokane, Wash.
Jerry J. Klasek, Corp., 2234 S. Clifton Park Ave., Chicago.
Oliver A. Peachey, Waupun, Wis.
Paul L. Goeppner, Corp., 6038 S. Hermitage Ave., Chicago.
Kenneth H. Guenther, 207 Franklin St., Wausau, Wis.
Lester E. Sickler (1), Wittenburg, Wis.
Leo Bailey, Traux Block, Superior, Wis.
Harry W. Sickler, Wittenburg, Wis.
Henry F. Knoll, 904 18th St., Milwaukee, Wis.
Ray M. McCosh, Corp., 602 E. 6th St., Abilene, Kans.
George J. Spath, 936 6th St., Milwaukee, Wis.
Clyde H. Williamson, 2214 Jackson St., Two Rivers, Wis.
Adolph Nein, Box 194, Fairmont, Minn.
Ostaaf J. Renier (1), 2819 W. Huron St., Duluth, Minn.
Frank A. Hudson (1), Lena.
Edwin J. Rickman, R. D. 7, Box 77, Grand Rapids, Wis.
Richard Davin, Corp., 540 N. Ridgeway Ave., Chicago.
John D. Steele, 1313 2nd Ave., South Fargo, N. D.
Walter C. Rudolph (1), 1322 S. 15th St., Manitowoc, Wis.
Frank E. Larson, R. D. 2, Box 98, Ogema, Wis.
Robert N. Gooch (1), Gen. Del., Fowlkes, Tenn.
Franklyn D. Rosel, Moscow, Kansas.
Elmer H. Nordgren, 1828 Kenilworth Ave., Chicago.
Eric G. Herder, Corp., 6546 S. Morgan St., Chicago.
Harvey G. Gunther, Corp., 4038 Archer Ave., Chicago.
Albert H. Eeles, 2103 W. 21st Place, Chicago.
William H. Perry (1), Spring Road, Sub-Division, Elmhurst.
Raymond Swanson, 128 N. Root St., Aurora.
Fred J. Sharp, 21 Walnut St., Galesburg.
John L. Collin, North Branch, Minn.
Earl R. Griffin, Mattoon, Wis.
Matthias Berendsen, 417 32nd St., Milwaukee, Wis.
Edward S. Sayers, Corp., 631 N. Monticello St., Chicago.
Walter T. Bluck (1), 640 E. 93rd St., Chicago.
William Green, 2540 Buchanan St., N. E., Minneapolis, Minn.
Arthur M. Berquist, 1187 Monroe St., Galesburg.
Charles Jacobson (1), 1454 W. Ohio St., Chicago.
Lloyd C. Peterson, Box 154, River Falls, Wis.
William G. Grove, 331 Franklin St., Galena.
Frank E. Grob, 3415 Beach Ave., Chicago.
Sam Becker, Corp., 1311 Washburn Ave., Chicago.
Ole B. Skaar, R. D. 5, Kenyon, Minn.
Harry G. Nye, Sgt., 6127 Langley Ave., Chicago.
Irving Greenwald, Sgt., 3615 S. Leavitt St., Chicago.
William G. Betz, 474 W. 28th Place, Chicago.
James J. McNellis, 5432 Aberdeen St., Chicago.
Albert F. Seeger, 2306 Robey St., Chicago.
Adolph Kampic, 1867 Blue Island Ave., Chicago.
John Koepfle, 2706 Lowe Ave., Chicago.
Robert Williams, 5607 Blackstone Ave., Chicago.
William Westlund, 2749 W. 22nd St., Chicago.
Lawrence R. Wrenn, 5803 Carpenter St., Chicago.
George H. Kuster, 2225 W. Walton Place, Chicago.
Roswell Williams, 3346 Beach Ave., Chicago.
Alfred Johnson, 3551 S. Hermitage Ave., Chicago.
Joseph W. Wojcik (1), 1214 S. Washtenaw Ave., Chicago.
Lloyd L. Snyder, Avoca, Wis.
Ogle Meeks (1), 907 Cherry St., New Castle, Ind.
Harley Simmons, R. D. 5, Avon.
Bernard J. McCabe, Corp., 2114 W. Huron St., Chicago.
Robert Kasik, Corp., 2440 W. Polk St., Chicago.
John A. Nylander, 243 E. Franklin St., Paxton.
Joe E. Plaisance, 2547 Lyndale Ave., Minneapolis, Minn.
Joseph Altvatter, 2113 W. 13th St., Chicago.
Harry G. Dwyer, 1556 Fargo Ave., Chicago.
Dan Mullens, Chesterfield.
Dewey McElroy, Las Vegas, N. Mex.
Frank M. Lee, 2419 N. Church St., Rockford.
Frederick L. Brooks, 1826 Vine Place, Minneapolis, Minn.
Robert F. Olson, R. D. 3, Box 37, Grantsburg, Wis.
Basil J. Parshall, 332 W. LaCrosse St., Tomah, Wis.
Hiward N. Link, 629 N. Chatham St., Janesville, Wis.
Herman J. Iding, Sup. Sgt., 4647 W Adams St., Chicago.
James W. Kane, Sgt., 1132 W. 15th St., Chicago.
Thomas P. Purcell, Sgt., 3109 Lexington St., Chicago.
Hubert R. Byrnes, Sgt., 3142 Fulton St., Chicago.
Elmer Partner, Stab. Sgt., 244 Spring St., Freeport.
Lucien T. Funk, Corp., R. D. 16, Anchorage, Ky.
Cyrus B. Minshall, Corp., Edgar, Wis.
Alfred J. Ruby, Corp., 3404 W. Chicago Ave., Chicago.
Frank Massoglia, Corp., Farmington.
Clarence R. Place, Corp., R. D. 2, Box 7, Barron, Wis.
Arthur W. Sayers, Corp., 631 N. Monticello Ave., Chicago.
Arthur Newman, Corp., 133 N. Clark St., Chicago.
Henry Wagner, 710 N. Central Park Ave., Chicago.
James U. Barry, Corp., 635 W. 64th St., Chicago.
Hugh P. Jones, Mech., 2746 Warren Ave., Chicago.
John Johnson, Mech., 1921 Austin Ave., Chicago.
John W. Lawler, Mech., R. D. 6, Rochester, Minn.
Vernon Reppert, Mech., R. D. 2, Stanley, Wis.
Joseph Grodek, Cook, 2649 W. 20th St., Chicago.
Adam J. Bieniasz, Cook, 1518 Holt St., Chicago.
Isaia Santi, Cook, 2125 Fulton St., Chicago.
James Manwell, Mess Sgt., 539 E. 44th St., Chicago.
Anton Bury, Cook, 1709 Division St., Chicago.
Anton Pokorny, Cook, 1701 S. Racine Ave., Chicago.
Fred W. Galow, Cook, 215 S. California Ave., Chicago.
Manuel Pleet, Horseshoer, 1627 Jefferson St., Baltimore, Md.
John E. Murray (1), 418 Kent St., Rockford.
Emil C. Feidt (1), 3418 Beach Ave., Chicago.
Lawrence Bernhardt (1), 511 2nd Ave., N., Wausau, Wis.
Francis A. Furlong, Sgt., 2248 S. California Ave., Chicago.
Earl F. Wright (1), 216 Congress St., Oconto, Wis.
John F. Cella (1), 121 S. Central Park Ave., Chicago.
Harry Markson, Sgt., 2832 Warren Ave., Chicago.
John F. Falvey, Sgt., 6718 Evans Ave., Chicago.
William C. Richey, Band Sgt., 1739 Harrison St., Paducah, Ky.
George Graham, Mus. (3), 3855 N. Spaulding Ave., Chicago.
Frank W. Hodek, Band Sgt., 1908 S. 13th St., Omaha, Neb.
Albert F. Kric, Band Sgt., 3446 W. 13th Place, Chicago.

John Misar, Mus. (1), 1820 Emerson Ave., Chicago.
Morris Silver, Mus. (3), Rovno, Russia.
Gregory M. Endres, 1206 Chandler St., Madison, Wis.
Perry Roudebush, 474 Eldorado St., Appleton, Wis.
Joseph J. Michaleg, Mus. (3), 2722 S. Springfield Ave., Chicago.
Americo Adorante, Band Sgt., 4148 Grand Blvd., Chicago.
Claude Gilbertson, Mus. (3), R. D. 1, Box 49, Brooten, Minn.
James J. Couza, Mus. (2), 2803 S. Central Park Ave., Chicago.
Frank Parisi, Mus. (3), 814 Morgan St., Rockford.
Vincent Bliss, 404 Tyler St., Merrill, Wis.
William O. Rowney, Mus. (3), 1237 N. Winchester Ave., Chicago.
Frank M. Braught, Band Corp., 732 Roscoe St., Chicago.
Sam Goldstein, Band Corp., 2637 Division St., Chicago.
William Kapitz, 130 W. Oak Grove St., Gunneau, Wis.
Arthur A. Moran, Mus. (3), 421 1st St., Thief River Falls, Minn.
Charles L. Caprata, Mus. (3), 1919 Washburn Ave., Chicago.
Bruno Struch, Band Corp., 1341 N. Paulina St., Chicago.
Harry Kanta, Mus. (2), 2519 S. 58th Ave., Chicago.
Ben C. Lonson, Mus. (2), 404 Connelly Ave., S., Thief River Falls, Minn.
Oscar Lauren, Mus. (2), Nyganthe Ave., Petersham, Sidney, Australia.
Albert Richmiller, Arlington, Minn.
Hugo L. Blomquist, Mus. (1), Kulm, N. D.
August Friday, 203 Washington Ave., Stevens Point, Wis.
Rolf Skjeie, Mus. (3), 109 S. 18th Ave., East Duluth, Minn.
Perley E. Gunton, Mus. (3), 146 Lorel Ave., Chicago.
Frank S. Grudowski, Mus. (3), 2227 N. Robey St., Chicago.
Clarence Foster, Mus. (2), 28 Academy St., Amherst, Nova Scotia.
Dayle A. Snyder, Mus. (1), 6559 LaFayette Ave., Chicago.
Fred C. Hess, Mus. (2), 556 N. Leamington Ave., Chicago.
Jesse V. Wing, Mus. (3), 113 S. Clifford St., Elgin.
Joseph LeHocky, Mus. (3), 2029 W. Ohio St., Chicago.
Rosario Santori, Mus. (3), 11436 S. Park Ave., Chicago.
Ben B. Miller, Mus. (3), 1708 Jefferson St., Duluth, Minn.
Charles M. Novy, Mus. (2), 1217 W. 13th St., Chicago.
August M. Hovy, Mus. (3), 1217 W. 13th St., Chicago.
William J. Ward, Mus. (2), 2205 Division St., Chicago.
Lewis C. Miller, Mus. (3), 571 Walnut St., Elgin.
Ludwig Hejlik, Mus. (3), 2817 S. Kenneth Ave., Chicago.
Rudolph Markman, Mus. (1), Rumney, Russia.
Nathaniel Dressoh, Mus. (2), 317 N. 4th St., Greenville.
Harry McIntosh, Oxfordville, Wis.
Jacob Sladky, 1605 Lackawana Ave., Superior, Wis.
Anton Pristoupimsky, 1412 W. 18th St., Chicago.
Albert W. Schwartz, R. D. 2, Box 1, Sauk Centre, Minn.
Ralph C. Ferguson, 6439 S. Carpenter St., Chicago.
Frank W. Bustrien, R. D. 10, Neenah, Wis.
Otto H. Dux, R. D. 5, Box 80, Neillsville, Wis.
Joseph Marx, Edgar, Wis.
Leo W. Kruger, R. D. 1, Randolph, Wis.
John M. Fisher, 601 3rd Ave., E., Ashland, Wis.
Harry G. Bemis, 471 W. Wabash Ave., Winona, Minn.
Louis H. Elsner, 343 W. 24th St., Milwaukee, Wis.

SUPPLY COMPANY, 343RD INFANTRY

William O. Setliffe, Capt., Charleston.
Harlan Hildebrand, 1st Lt., 203 Lincoln Ave., Streator.
William H. Martin, 2d Lt., Cache.
James M. Crawford, Reg. Sup. Sgt., R. D. 1, Moulton, Ia.
William A. Dicus, Reg. Sup. Sgt., Streator.
William C. Pfeiffer, Reg. Sup. Sgt., 3414 W. Ohio St., Chicago.
Andrew J. Williams, 1st Sgt., Poplar Bluff, Mo.
Frank C. Jordan, Sup. Sgt., 406 Buchanan St., Charleston.
James H. Colebourn (1), 6236 S. Halsted St., Chicago.
Daniel D. Healy (1), 3132 W. Harrison St., Chicago.
Anton Machek (1), 2751 S. Sawyer Ave., Chicago.
Fred More, Jr. (1), 1003 Monroe St., Charleston.
George E. Grohn, Mech., 1637 Clybourn Ave., Chicago.
William M. Carroll, Cook, 69 Middleburght St., Troy, N. Y.
Richard A. Dale, Corp., 4232 Grand Blvd., Chicago.
Benjamin H. Loomis, Cook, 2836 N. Ashland Ave., Chicago.
Peter P. Lemanski, Mech., 1105 4th Ave., Milwaukee, Wis.
Tony Mirabrila, Mech., 2014 W. Huron St., Chicago.
Fred J. Martin, Cook, Highgate, Vt.
Arthur J. McCabe, Cook, 2114 W. Huron St., Chicago.
Joseph L. Robin, Cook, 1013 S. Ashland Ave., Chicago.
Walter H. Weith, Cook, 2614 Walton St., Chicago.
Joseph Zeman, Cook, 2408 S. Homan Ave., Chicago.
Norman Dietz, Mess Sgt., 2433 Cortez St., Chicago.
Robert L. Asher, Sgt., R. D. 1, Crider, Ky.
Roger Betti, Wag., Burley, Wis.
Timothy O'Connor, Wag., 3029 W. Polk St., Chicago.
Kenneth S. Rathbun, Wag., R. D. 1, Box 61, Spring Valley, Minn.
Anton Skofjanec, Wag., 2225 S. Wood St., Chicago.
Thomas W. Brown, Wag., 2658 W. 22nd Place, Chicago.
George Aulert, Horseshoer, 845 N. Fairfield Ave., Chicago.
John L. Haberkamp, 2237 Campbell Park, Chicago.
George Olson, Wag., R. D. 8, Litchfield, Minn.
Otto Case, Wag., 2456 W. Division St., Chicago.
George T. Sampson, Wag., 3335 Beach Ave., Chicago.
Peter Vandermeulen, Wag., 2226 W. 13th St., Chicago.
John F. Gleason, 451 W. 38th St., Chicago.
Albert Wickman, R. D. 1, Box 54, Gransburg, Wis.
George Griepke, Sad., 2513 W. Chicago Ave., Chicago.
John H. Hesser, Corp., 2038 W. Walton St., Chicago.
John A. Karlovsky, Wag., 2238 S. Homan Ave., Chicago.
Arthur E. Guetschow, R. D. 1, Box 63, Hayton, Wis.
Henry C. Murphy, 519 Root St., Chicago.
Vincent W. Rokosh, Wag., 2214 S. Albany Ave., Chicago.
Henry A. Johnson, R. D. 1, Box 11, Rice, Minn.
Harry H. Griepke, Wag., 2513 W. Chicago Ave., Chicago.
John Tomiaszewski, Wag., 2019 W. Homer St., Chicago.
Edward Moravec, Wag., 1127 W. 17th St., Chicago.
George W. Denny, Wag., Box 22, Hewitt, Minn.
Amos Chambers, 2270 W. 37th St., Chicago.
Andrew Zurek, Wag., 2033 N. Lincoln St., Chicago.
Frank J. Rudolph, Wag., 2032 S. Ridgeway Ave., Chicago.
Leo H. Schaefer, Muscoda, Wis.
David Laughlin, Wag., 3000 Van Buren St., Chicago.
Joseph Tibbetts, Corp., 413 N. Marshfield Ave., Chicago.
Elmer G. O'Brien, Wag., 2414 Fillmore St., Chicago.
Frank Westerman, Wag., 2324 N. California Ave., Chicago.
Michael J. Walsh, Wag., 1642 W. North Ave., Chicago.
Dennis H. Hermansen, 4218 Thomas St., Chicago.
Paul F. Adamski, R. D. 5, Box 12, Antigo, Wis.
Willie A. Hanson, R. D. 2, Box 118, Pine City, Minn.
Lester H. Lockman, 5913 Fulton St., Chicago.
Joseph F. Matthews, Wag., 3126 W. Monroe St., Chicago.
James P. Dunn, 3619 S. Rockwell St., Chicago.
Ernest R. Thielman, R. D. 3, Box 101, Antigo, Wis.
Anton Szymanski, Wag., 1751 W. 19th St., Chicago.
John McNamara, Wag., 2019 W. Ohio St., Chicago.
Walter A. Glyda, Wag., 1610 W. 17th St., Chicago.
Lee A. Brown, Wag., 765 7th St., Charleston.
Michael J. King, Corp., 105 W. 117th St., Chicago.
Frank Danek, 2218 S. Sawyer Ave., Chicago.
John J. Dillon, Wag., 1822 W. Erie St., Chicago.
Ray E. Parr, 324 N. Fue St., Chicago.
Edward P. Joyce, R. D. 4, Box 73, Antigo, Wis.
Henry W. Decker, Gen. Del., Flint, Mich.
Paul M. Schultz, R. D. 1, Brook Park, Minn.
Nick F. Goossens, Corp., 2137 W. Hastings St., Chicago.

Hans M. Syverud, Horseshoer, Winthrop Harbor.
George McPartland, 432 Scott St., Milwaukee, Wis.
Raleigh Barber, R. D. 2, Box 58, Williamsfield.
Walter A. McCabe, 125 Central Ave., Rochester, Minn.
Michael J. Wolf, 205 N. 7th St., Austin, Minn.
John Lavander, Wag., Boyot, Wyo.
Fred Schmaling, 610 Whitewater St., Whitewater, Wis.
Patrick Heighton, R. D. 3, Stanley, Wis.
Miles H. Ward, 6118 Colorado Ave., St. Louis, Mo.
Julius Brzezinski, Wag., 2123 Frankfort St., Chicago.
William F. Conole, Sup. Sgt., 3929 W. Madison St., Chicago.
John P. Stefek, Sup. Sgt., 2329 S. Sawyer Ave., Chicago.
Willard C. Chandler, Sup. Sgt., 2230 E. 40th St., Cleveland, Ohio.
Leo Grabow, Wag., 2131 W. North Ave., Chicago.
Thomas Payton, Wag., 2249 Logan Blvd., Chicago.
Arthur J. Rice, 541 Belden Ave., Chicago.
William Burke, Wag., Cragen Police Sta., Chicago.
Rudolph Thompson, Wag., 405 Barclay St., Milwaukee, Wis.
Thomas J. Kelly, 3533 W. Fillmore St., Chicago.
Elmer J. Patzelt, Wag., 1448 W. 15th St., Chicago.
Roy A. Carstens, 1920 S. Spaulding Ave., Chicago.
Edward E. Collins, Wag., 2530 Polk St., Chicago.
Tony C. Carlson, Wag., Kerrick, Minn.
Frank Rakowski, Wag., 1647 W. 17th St., Chicago.
Clifford Stevens, Wag., Sichlerville, Wis.
Otto Martinec, Wag., 1313 W. 19th St., Chicago.
Diedrich F. Gereke, Wag., 841 N. Robey St., Chicago.
George Mase, Wag., 30 N. Elizabeth St., Chicago.
Clinton F. West, Gransburg, Wis.
Louis Zentuk, Wag., Box 79, Mauston, Wis.
William Clarkson, Corstairs, Alta, Canada.
Timothy Flynn, Wag., 3051 Warren Ave., Chicago.
James Marksberry, Wag., R. D. 2, Paw Paw.
Thomas Kenny, Wag., 2820 Lowe Ave., Chicago.
Oscar Bauknecht, R. D. 4, Antigo, Wis.
William J. McMahon, Wag., 8445 Laflin St., Chicago.
Herbert Molter, R. D. 5, Marshfield, Wis.
Edward Wojtalewicz, Wag., 1730 18th Place, Chicago.
Gust Boettcher, R. D. 1, Antigo, Wis.
Joseph Kuszewski, Wag., 1842 W. 17th St., Chicago.
James A. O'Brien, Wag., 616 E. 34th St., Chicago.
Alfred L. Barton, 3054 Lexington St., Chicago.
Milton Cooper, R. D. 4, Box 168, West Allis, Wis.
Edward W. Dexter, Lily, Wis.
Andrew Meiche, Wag., 2453 Fillmore St., Chicago.
James P. Martinec, Wag., 1313 W. 19th St., Chicago.
Tony Forchione, Wag., 2003 W. Huron St., Chicago.
Charles Hardow, 1745 W. 14th Place, Chicago.
Frank J. Klima, Wag., 1819 S. May St., Chicago.
Frederick H. Hirt, 2215 4th St., N., Minneapolis, Minn.
George T. Byrnes, Wag., 651 N. Western Ave., Chicago.
Joseph A. Heider, Wag., 6610 S. May St., Chicago.
Walter Laskowski, 1939 N. Winchester Ave., Chicago.
James E. Campbell, 2755 Fulton St., Chicago.
Jules Turner, care Grand Hotel, Cedar Rapids, Iowa.
Luigi Magurno, 710 N. Rockwell St., Chicago.
Charles W. Hansen, R. D. 4, Box 45, West Allis, Wis.
Edward Pinkonsly, 2529 Haddon Ave., Chicago.
William G. Boller, Wag., Gardenville, N. Y.
Thomas A. Rutkowski, Wag., 1504 W. Jackson Blvd., Chicago.
August Granzig, Sad., 1623 S. Loeffler Ct., Chicago.
William J. Sharp, Wag., 122 E. 43rd St., Chicago.
Harold J. Malo, 1145 N. Keystone Ave., Chicago.
Edward C. Aderman, Bismark, Mo.
Monard G. Wheaton, 503 W. 6th St., Sioux City, Iowa.
Carl M. Neisner, Wag., 2114 W. 23rd Place, Chicago.
Floyd D. Long, Wag., 218 S. 4th St., Hannibal, Mo.
Napoleon Babaeff, 1511 N. Clark St., Chicago.
Wilhelm Jacobs, 337 Park Ave., Enderlin, N. D.
Hellmer T. Tillstrom, 1021 1st Ave., Rockford.
Claude A. Worden, R. D. 2, Junction City, Wis.
Zigmuntas Kiszkunas, 2125 W. 24th St., Chicago.
Domenick Petronis, 916 Market St., DeKalb.
William J. Schuh, 543 40th St., Milwaukee, Wis.
Edwin W. Finger, R. D. 5, West Allis, Milwaukee, Wis.
William J. Barrett, Sgt., 2253 Iowa St., Chicago.
Henry W. Van Dyke, R. D. 2, Garfield, Minn.
Leo J. Fisher, R. D. 3, Box 135, St. Joseph, Mo.
Alvin Gray, R. D. 2, Moultrie, Ga.
Starling J. Lisenby, Norwood, N. C.
Charley Peterson, 6214 Cummings Ave., Superior, Wis.

SUPPLY COMPANY, 343RD INFANTRY
Attached Ordnance Personnel

Christie Anderson, Sgt. (1), 1529 W. Wilcox St., Indianapolis, Ind.
Joseph A. Kass, 3256 S. Hamilton Ave., Chicago.
John W. Olson, Corp., Lemont.
Bert Kay, 2301 5th Ave., Terre Haute, Ind.
Ignatz E. Zbylut (1), 2509 S. Albany Ave., Chicago.
Eric Commer (1), 610 15th St., Charleston.
George DeBeck, 244 W. 25th St., Chicago.
Clarence A. Hoya, 939 Bartlett Ave., Milwaukee, Wis.

MACHINE GUN COMPANY, 343RD INFANTRY

Thomas F. Harwood, Capt., 901 E. Grove St., Bloomington.
Russell S. Reed, 2d Lt., 2700 Washington Ave., Cairo.
Thomas H. Clarke, 2d Lt., 4350 Lake Park Ave., Chicago.
Howard J. Frisbey, 2d Lt., 5223 S. Calumet Ave., Chicago.
Benjamin Szech, 1st Sgt., 1907 Evergreen Ave., Chicago.
Paul A. Zmudzinski, Sgt., 1621 Keenon St., Chicago.
Joseph Lessner, 2137 N. Robey St., Chicago.
Edward Kaplin, 1554 Girard St., Chicago.
Hugh F. McGee, Foley, Minn.
Frank J. Zdarsky (1), 1324 W. 18th Place, Chicago.
Harvey O. DeBarr (1), 3450 W. Harrison St., Chicago.
Samuel F. Kovsky, 230 Mt. Airy St., St. Paul, Minn.
Joe R. Meyers, Corp., Box 236, Springfield.
John E. Nosek, 1648 Washburn Ave., Chicago.
Palmer E. Henderson, R. D. 1, Ettrick, Wis.
William A. Sherman, Merrillan, Wis.
John P. Bennett (1), 1022 S. Fairfield Ave., Chicago.
Stanley A. Holens, Bug., Elsworth, Pa.
August J. Deau, 1672 24th St., Two Rivers, Wis.
George J. Lucksinger, Brodhead, Wis.
Paul P. Palubicki, Corp., 1361 N. Ashland Ave., Chicago.
John J. Higgins (1), 7134 Aberdeen St., Chicago.
Aloysius Narlock, Sgt., 1340 Sloan St., Chicago.
Roy H. Knox (1), Finley, Wis.
Ben A. Marquardt, R. D. 2, Curtiss, Wis.
Alfred Frost, Withee, Wis.
Alfred L. Pederson, Box 227, Ettrick, Wis.
Frank Bouzek (1), 2407 S. Spaulding Ave., Chicago.
Joseph Woodworth, Black River Falls, Wis.
Orlando C. Martin, Corp., Merrillan, Wis.
Wesley C. Van Voorhees (1), R. D. 1, Box 165, Marshfield, Wis.
Emil Solberg, Disco, Wis.
Theodore Green (1), 1415 Grant Ave., Rockford.
Walter W. Lipka (1), 1019 Cotton Place, Milwaukee, Wis.
William Schuelke, Neillsville, Wis.
John G. Henzel, 4153 W. Van Buren St., Chicago.
Leo H. Zolper, R. D. 39, Mendota.
Daniel I. Thomas, 2941 W. Monroe St., Chicago.
William J. Hartford, Corp., 113 S. St. Louis Ave., Chicago.
Lester E. Poff, R. D. 2, Warren, Wis.
Joseph Burzych, 1447 Elston Ave., Chicago.
Samuel Zeizer (1), 1413 S. Ashland Ave., Chicago.
Henry C. Pfeifer, 1633 N. Artesian Ave., Chicago.
Herbert Gudert, 528½ Walker St., Milwaukee, Wis.
Leo Sagerer (1), 1914 Lloyd St., Milwaukee, Wis.
Henry Vandermolen, Corp., 1718 W. 14th St., Chicago.
George D. Booras, Sulima, Trifyllias, Greece.
Paul P. Brever, 987 11th Ave., Milwaukee, Wis.
Irwin N. Gilbert, Blair, Wis.
Joseph F. Bejlovec, 3006 S. Turner Ave., Chicago.
Henry W. Siefert, 1411 Center St., Milwaukee, Wis.
John T. Kramer, 1135 24th Ave., Milwaukee, Wis.
Harry A. Schoff (1), Kilbourn, Columbia, Wis.
Frank J. Sesko (1), 1637 W. Blackhawk St., Chicago.
George H. Morden, 8846 Yale Ave., Chicago.

Louis Oettel, Asnland, Wis.
Ben Weina, 1126 S. 18th St., Manitowoc, Wis.
Ralph Jacobson, 737 Washington St., N. E., Minneapolis, Minn.
Joseph L. Chrapkiewicz (1), 919 Sibly St., Grand Rapids, Mich.
Paul J. Feasel (1), 5207 S. Laflin St., Chicago.
Charles Lempe, 6503 S. Winchester Ave., Chicago.
George M. McCallum, Corp., Hesperia, Mich.
Joseph O. Hosch, 973 12th St., Milwaukee, Wis.
Nick A. Hendricks, Sgt., 2531 N. Talman Ave., Chicago.
Richard O. Ciss, Sgt., Chesterton, Ind.
Tom T. Kvam, 2023 Liberty St., LaCrosse, Wis.
Walter L. Kurowski, 3046 E. 87th St., Chicago.
George A. Lindgren (1), 1821 S. Fairfield Ave., Chicago.
Edwin A. Ellison, 2349 Maryland Ave., Superior, Wis.
Walter Rucks, 1527 N. Monticello Ave., Chicago.
Elmer G. Counsell, R. D. 1, Box 13, Neillsville, Wis.
Vincent Golembski, Corp., 1139 Milwaukee Ave., Chicago.
Ervin J. Gruentzel, New London, Wis.
George Arndt (1), 5718 S. Kimbark Ave., Chicago.
Adam A. Joppek, 1321 Dickson St., Chicago.
Ralph C. Arnholt (1), East Aurora, N. Y.
Joseph Gackowski, 1306 Holt St., Chicago.
Willis R. Fisher, Attica, Kans.
Joseph Pawelczak, Burdick, Ind.
George R. Johnson, Corp., 845 N. California Ave., Chicago.
James E. Raymond, 4218 Prairie Ave., Chicago.
Arthur J. Lennstrum (1), 3145 Princeton Ave., Chicago.
Arnold F. Karsk (1), R. D. 2, Pecatonica.
Edward J. Hermes, 413 Johnson St., Port Washington, Wis.
William H. Kroening, 719 Layton Ave., Cudahy, Wis.
Fred Hynd, R. D. 1, Moline.
Earnest A. Pothour, Corp., Platteville, Wis.
Louis O. Grill, R. D. 1, Rhinelander, Wis.
Win F. Gerard, R. D. 1, Friendship, Wis.
Christian Maassen, Mondovi, Wis.
Robert H. Conway, 5425 W. Walton St., Chicago.
George Nissen, 249 16th St., Milwaukee, Wis.
Mike Minga, 123 Howel Ave., Milwaukee, Wis.
William O. Kuhns, Hanover.
Chame T. Kishler, Corp., 407 S. Eddy St., Fort Scott, Kansas.
Frank Manikowski (1), 1444 W. Blackhawk St., Chicago.
Edward Cassidy (1), 3116 S. Canal St., Chicago.
Edward Hula, Box 278, Braidwood.
Mathew Strozewski; 809 1st Ave., Milwaukee, Wis.
Emil Weigend, 1220 14th St., Milwaukee, Wis.
John F. Cholewczynski, 1347 Sloan St., Chicago.
William L. Helberg, Box 351, Park Falls, Wis.
Daniel J. Cuddigan (1), 2156 W. Chicago Ave., Chicago.
Oscar Hansen, Sgt., 945 N. Hoyne Ave., Chicago.
Anton Cerbin, Sgt., 2101 W. 19th St., Chicago.
Max Kica, 800 London St., Kenosha, Wis.
Thorvald Rasmussen, R. D. 2, Withee, Wis.
Frank Maliszewski, 887 9th Ave., Milwaukee, Wis.
Joseph Lisinski, 1373 Breman St., Milwaukee, Wis.
John F. Smith, R. D. 2, Hudson, Wis.
Harry C. Knutson, Millston, Wis.
Fred W. Bock, Corp., 830 Buffum St., Milwaukee, Wis.
John F. Mullaney, 512 E. Main St., Madison, Wis.
Joseph A. Stauber, 4146 N. Irving Ave., Chicago.
Alfred W. Kuhn (1), 108 N. Montgomery St., Port Washington, Wis.
Edmund Murzynski, 806 3rd Ave., Milwaukee, Wis.
Frank R. Anderson (1), 2608 Crystal St., Chicago.
Thomas J. Noonan, Corp., 1628 Fulton St., Chicago.
Reuel Jamieson, R. D. 4, Antigo, Wis.
Eugene J. Wolski (1), 1441 N. Ashland Ave., Chicago.
Patrick Murray (1), Florence Hotel, Butte, Mont.
Raymond Maves, Elburn.
Hurles L. Kelley, Dana.
Sydney Moore, 3240 Hirsch St., Chicago.
LeRoy C. Carlson, 4427 N. Artesian Ave., Chicago.
Joseph F. Muszynski, Corp., 1335 Dickson St., Chicago.
Alvie W. Smith (1), 526 N. Court St., Rockford.
Edward Kieper (1), Gaastra, Mich.
Reinhard P. Borck, Hokah, Minn.
Frank L. Mead, R. D. 3, Almond, Wis.
Joseph Kotlewski, R. D. 2, Stevens Point, Wis.
Sherman J. Aderman, R. D. 1, Gresham, Wis.
Louis J. Albrecht, 1330 8th Ave., Milwaukee, Wis.
Joseph Graczyk, Corp., 1225 Holt St., Chicago.
Cornelius Kazen, 11952 Perry Ave., Chicago.
Paul A. Knitter, 1125 N. Hoyne Ave., Chicago.
Frank Lemanski (1), 1307 Dickson St., Chicago.
Edgar Rabenhorst, R. D. 8, Watertown, Wis.
Frank Hayes (1), 2013 S. Throop St., Chicago.
Daniel J. Reilly, 1515 Dickson St., Chicago.
Martin Donnelly, 1126 N. Mozart St., Chicago.
Henry E. Landin (1), 3534 S. Robey St., Chicago.
John Quillinan (1), 514 S. Sacramento Blvd., Chicago.
Michael L. Brennan, Sgt., 2443 Washburne Ave., Chicago.
LeRoy Houdek, Sgt., care Selement, Richmond, Iowa.
Stanley Szatkowski (1), 1338 Wicker Park Ave., Chicago.
Louis J. Candra, Us., Braidwood.
Frank Kierstein, Mech., 1732 W. 22nd St., Chicago.
John I. Johnson, 323 6th Ave., S. E., Minneapolis, Minn.
Stanley Kwiatkowski, Cook, 2157 N. Claremont St., Chicago.
Ignatious Dembowski, Cook, 1956 Evergreen Ave., Chicago.
George N. Garrett, Sgt., Lee, Mich.
Anthony G. Agin, 1509 Washburn Ave., Chicago.
August L. Hinze (1), 2033 North Ave., Chicago.
Frank H. Bowe, R. D. 7, Box 72, Chippewa Falls, Wis.
Walter Kreshefske, Little Suamico, Wis.
Marion Syrek, Bug., 39 W. Prescott St., Portland, Ore.
John C. Bammann, 964 19th St., Milwaukee, Wis.
Walter A. Felsing, Sad., 123 West Ave., Waukesha, Wis.
Andrew Cutler (1), 1811 W. Division St., Chicago.
George Amos, Mech., Riverview Terrace, Dedham, Mass.
LeRoy S. Swansen, Mech., 732 N. Harding Ave., Chicago.
Raymond M. Larsen (1), 509 S. Campbell Ave., Chicago.
William J. Shambers, Cook, Kerastare, Greece.
Saverio Calderone, 158 E. Kensington Ave., Chicago.
David B. Egan (1), R. D. 3, New London, Wis.
James Novak (1), 1820 S. Laflin St., Chicago.
Joseph L. Hofmann, 5454 University Ave., Chicago.
Nicholas W. Schmeider, Cuba City, Wis.
John P. Irvin, Jr., Sgt., 360 E. 65th St., Chicago.
Nels E. Erickson, 327 Morgan St., Rockford.
Nels E. Erickson, Blair, Wis.
Jesse M. Haseltine, 327 Morgan St., Rockford.
John M. Lane, R. D. 1, Bingham Lake, Minn.

HEADQUARTERS, FIRST BATTALION, 343RD INFANTRY

Thomas L. Marshall, Maj., Charleston.
Roger T. Schenck, 1st Lt., Glasford.
George W. Catts, 1st Lt., 416 W. John St., Webb City, Mo.
Clarence A. Nelis, 2d Lt., 412 Home Ave., Oak Park.
Arthur W. Smith, Bn. Sgt. Maj., 3816 Park Ave., Chicago.
Harvey Kreitzer, Sup. Sgt., 3625 Grenshaw St., Chicago.

COMPANY A, 343RD INFANTRY

Thomas G. Wade, Capt., 4353 Kenmore Ave., Chicago.
Edgar A. Miller, 1st Lt., Pataskala, Ohio.
Olaf A. Larsen, 1st Lt., 4425 Dover St., Chicago.
Stanley Bates, 2d Lt., Greene, Maine.
Inman Padgett, 2d Lt., 812 State St., Albany, Ga.
Bert W. Stubbert, 2d Lt., Clinton, Wis.
Edward Smith, 1st Sgt., 1627 Hastings St., Chicago.
Thomas E. McCarthy, Sgt., 1632 W. 13th St., Chicago.
Robert Barlang (1), R. D. 1, Rock Island.
Mathod Duchon, Mech., 1431 W. 17th St., Chicago.
Carl F. Garbrecht (1), R. D. 3, Peshtigo, Wis.
Carl J. Hanson (1), R. D. 1, Cadott, Wis.
Alvin L. Matteson, Cook, 609 Pacific Ave., Morris, Minn.
Hugh D. Campbell, Corp., Sussex, Wis.
Walter L. Nelson (1), 226 45th St., Rock Island.

Clarence E. Frederickson, Mech., 2419 24th St., Rock Island.
Isadore Glick, Bug., 3325 Grenshaw St., Chicago.
Jacob Gordon, Cook, 1330 S. Troy St., Chicago.
Frank A. Lipson, Bug., 4021 W. 16th St., Chicago.
Louis Stroner, Cook, 1600 S. Fisk St., Chicago.
John W. P. Thornton, Mech., Stanley, Wis.
Benjamin Pinkus, Mess Sgt., 1341 W. 14th St., Chicago.
Matt W. Purchla, Sgt., 1073 Fry St., Chicago.
Joseph Diederich (1), Chilton, Wis.
Ira A. Boetcher, R. D. 2, Box 56, Fairchild, Wis.
James A. Jensen, Box 11, Clinton, Wis.
William Koch, Corp., 1815 Clark St., Manitowoc, Wis.
Harry Fine, 501 Harris Trust Bldg., Chicago.
Bertram Kinsell (1), 82 Ophir Road, Portsmouth, England.
John Budnick, 1305 N. 8th St., Superior, Wis.
Max O. Neitzel, R. D. 2, Loyal, Wis.
Albin N. Lind, R. D. 1, Foley, Minn.
Alex W. Lindberg, R. D. 1, Box 79, Ronneby, Minn.
Peter Biddle, R. D. 1, Tjorp, Wis.
William Schmidtke, Corp., R. D. 1, Granton, Wis.
Edward Eineichner, R. D. 1, Box 25, Glidden, Wis.
Carl M. Seipt (1), Bradford.
Adam Lewansowski, Gilman, Minn.
Martin Borgrud, Box B, Evansville, Minn.
Harold J. Janna (1), 863 Holton Ave., St. Paul, Minn.
Charles J. Williams, Cayuga, Wis.
Joseph S. Zientara (1), 8358 Burley Ave., Chicago.
Jerry A. Vitek, Corp., 2644 S. Springfield Ave., Chicago.
Charles W. Campbell, R. D. 1, Marengo, Wis.
William W. Grommes (1), R. D. 1, Aurora.
Frank Stachowski, R. D. 3, Ronneby, Minn.
Louis T. Rajdl, R. D. 5, Box 31, Alexandria, Minn.
Harry Copperstein, 727 9th St., Rock Island.
Hammon Brown (1), Montrose, Iowa.
Leslie Perkins (1), R. D. 4, Maple Park.
William J. Kehl, Corp., 1225 N. Maplewood Ave., Chicago.
John W. McBride, Wyoming.
Carl A. Johnson, Boyer, Iowa.
Theodore Riedel, R. D. 2, Box 6, Granton, Wis.
Stanley Szulczewski, 1097 1st Ave., Milwaukee, Wis.
Joseph Nowick, 3133 Emerald Ave., Chicago.
Joseph Jaeger, 3055 Millard Ave., Chicago.
George J. Carlson (1), Box 187, Evansville, Minn.
Julius F. Herman, Corp., 33 Golding Ave., Buffalo, N. Y.
Jake P. Haas (1), R. D. 3, Neillsville, Wis.
Ernest Augustin, Owen, Wis.
Carl O. Engelbert, 108 S. Broadway, New Ulm, Minn.
Mike Serockey, 512 N. Chestnut St., Bana.
Nils M. Bjonstad, Menomonee St., Eau Claire, Wis.
Camiel T. DeBaets (1), 258 Bay St., Superior, Wis.
Earnie D. Peterson (1), 73 3rd Ave., Colfax, Wis.
Gustav W. Sanow, Corp., 3010 S. Karlov Ave., Chicago.
George Gollwitzer, 105 Ann St., Waukesha, Wis.
Carl R. Schuchardt, 1202 Chandler St., Madison, Wis.
Charles E. Hender, Corp., 204 E. 22nd St., Chicago.
Chester Marsh, Box 63, Brewster, Minn.
Barney J. Wojtynek, Sgt., 3217 N. Monticello Ave., Chicago.
George A. Suchy, Sgt., 1003 W. 19th St., Chicago.
George J. Moran, Sgt., 224 W. 23rd Place, Chicago.
Patrick McNamara (1), R. D. 1, Cylon, Wis.
James N. Eagan (1), R. D. 1, Boulder.
Carl O. Anderson (1), 608 N. Grove St., Chippewa Falls, Wis.
Christian Ginkel, R. D. 2, Nicolet, Minn.
Joseph A. Schmidt, R. D. 2, Box 76, Murdock, Minn
Frank E. Gould, Corp., Box 28, Poplar Grove.
Clyde H. Coates (1), 923 10th St., Beloit, Wis.
Arthur Schmoller, 1084 White Rock Ave., Waukesha, Wis.
Urban U. Smith (1), Fennimore, Wis.
Earl C. Nichols (1), 2035 4th St., Salem, Ore.
Joseph Wachpwski, 1602 Madison St., Manitowoc, Wis.
Carl A. Fabisch, R. D. 2, Box 17, Beaver Dam, Wis.
Fred Schumacher, Kent, Minn.
William C. Bryant, Corp., 400 Ave. B., Rock Falls.
Arthur B. Scarseth, Galesville, Wis.
Francis Johnson, 50 Chestnut St., Florence, Mass.
Theodore Drott, R. D. 3, Butternut, Wis.
Harvey L. Helgerson, R. D. 1, Box 20, Brandon, Minn.
Carl Halvorson (1), R. D. 3, 64, Garfield, Minn.
Charles Dambach, R. D. 1, Box 22, Ontario, Wis.
John Danneman, R. D. 1, Foulda, Minn.
Edward J. Menges, Corp., 2054 W. 22nd St., Chicago.
Robert R. Neumann, R. D. 1, Box 96, Fairchild, Wis.
Arthur Sorenson, Box 206, Candiyohi, Minn.
John Kanberg, R. D. 4, Parkers Prairie, Minn.
Oliver Westgaard, Kirkhoven, Minn.
Richard Berglund, 429 Forest St., Eau Claire, Wis.
Barney Kipka (1), R. D. 2, Foley, Minn.
Frank Kelasch (1), R. D. 3, Box 30, Foley, Minn.
William Pfeiffer, Corp., 657 George Ave., Aurora.
Artis F. Harmon, R. D. 7, Black River Falls, Wis.
John W. Seeley (1), R. D. 1, Geneva.
Ernest Appelen, R. D. 2, Convy, Minn.
Arthur W. Siems, 10 Kickapoo St., Freeport.
John W. Sattizahn, R. D. 2, Tipton, Iowa.
Malvin Gilbertson, R. D. 1, Box 55, Black River Falls, Wis.
Walter E. Wallen (1), Atwater, Minn.
Frank J. Lesak, Corp., 2532 S. Hamlin Ave., Chicago.
Ernest Halverson, R. D. 2, Taylor, Wis.
Frank J. Hrunek, Dorchester, Wis.
Edward Koepp, 990 Forest Home Ave., Milwaukee, Wis.
Andrew Broda, R. D. 2, Ronneby, Minn.
James P. Vladyka, Corp., 3007 S. Trumbull Ave., Chicago.
Frank A. Gnacinski, 1349 Holt St., Chicago.
Steve R. Vician, Corp., 1227 N. Marion Ct., Chicago.
James Ulman, Sgt., 1703 W. 15th St., Chicago.
Michael Bryne, Sgt., 1317 S. Harding Ave., Chicago.
Milton Altschul, Sgt., 4617 Dover St., Chicago.
David L. Carlson, 502 Banana Ave., Fergus Falls, Minn.
Albert E. Olson, R. D. 4, Box 43, Osseo, Wis.
Hilbert Steinhauer (1), Box 73, Walters, Minn.
Paul Schutte (1), Illinois City.
Julius B. Johnson, R. D. 2, Box 38, Taylor, Wis.
Edward Miller (1), Box 31, Sejita, Texas.
Julius E. Kleinschmidt, Corp., Box 63, Greenwood, Wis.
Theodore Bornholt, Neillsville, Wis.
Olcott Matthew, Jr., 205 Main St., Joplin, Mo.
Ray R. Anderson (1), Morse, Wis.
Arthur F. Plaster (1), 421 W. Willard St., Stillwater, Minn.
Carl O. Lindecrantz, 3215 Wilton Ave., Chicago.
Arthur Christopherson, Sheldon, Wis.
Leonard Moe, Corp., Box 3, Ronneby, Minn.
John A. Johnson (1), 356 Hanover St., Milwaukee, Wis.
William J. Vogt, 208 S. West St., Wheaton.
Frank E. Mausolf, R. D. 2, Millston, Wis.
Henry T. Ongstad, R. D. 1, Pelican Rapids, Minn.
Leo Zimmerman (1), R. D. 4, Grove City, Minn.
Bennie Schreiber (1), R. D. 2, Box 36, Sauk Rapids, Minn.
Charles Lipinski, R. D. 2, Box 74, Foley, Minn.
Alfred Berggren, Corp., Box 84, Melby, Minn.
Emil E. Finner (1), Dodge, Wis.
August F. Raddatz (1), 1728 Georgia St., Oshkosh, Wis.
John W. Geroux, 601 Water St., Eau Claire, Wis.
Timothy K. Connors, 316 River St., Eau Claire, Wis.
William Stynowski, R. D. 2, Box 75, Laney, Wis.
August DeWaele (1), R. D. 2, Prophetstown.
Russell H. Clepper (1), R. D. 2, Box 57, Rice, Minn.
Charles Vanourek, Corp., 3024 S. Avers Ave., Chicago.
Ambrose D. O'Neill, R. D. 1, Kandiyohi, Minn.
William F. Porter (1), 1145 Park St., Beaumont, Tex.
Eugene F. Collins, R. D. 5, Benson, Minn.
Andrew Gossman, R. D. 2, Canton, Minn.
Ralph R. Lenser (1), R. D. 3, Milan.
Heberle Lawrence, 2717 6th Ave., Rock Island.
Theodore I. Grina, 1022 Park St. N., Fergus Falls, Minn.
Paul S. Courounis, Corp., 12½ Vine St., Nashua, N. H.
John Lezer (1), Sauk Rapids, Minn.
Paul H. Albrecht, 393 Nassau St., Menasha, Wis.
Homer C. Wilson (1), Box 67, Irene.
James J. Walsh, 1322 Washburne Ave., Chicago.
Olaf Ystad, R. D. 3, Greenwood, Wis.
Peter Kussman, R. D. 2, Box 26, Ronneby, Minn.
Edwin Brodaczynski, Corp., 1038 2nd Ave., Milwaukee, Wis.
Harry G. Goocher, Cornell, Wis.
Jacob T. Thomalia, R. D. 2, Box 88, Royalton, Minn.
Stephen Bennett (1), R. D. 1, Belvidere.
Theodore Bergan, R. D. 5, Forest City, Ia.
Karl Zarter, Corp., 711 15th St., Oshkosh, Wis.
Joseph Sirinek, Sgt., 1913 S. Fisk St., Chicago.
Hugo Henikoff, Sgt., 1531 W. 14th St., Chicago.
John T. Ryan, 834 E. 45th St., Chicago.
Henry Johnson, Pidgeon Falls, Wis.

Edwin C. Wellner, R. D. 1, Nauvoo.
Paul W. Lange, R. D. 1, Box 100, Fairchild, Wis.
Richard DeDobbelaere (1), 423 7th St., Rock Island.
Fred C. DeBoer, R. D. 2, Wyoming.
Basil P. Wall, Corp., 6634 Stewart Ave., Chicago.
John P. Froehlich (1), R. D. 1, Underhill, Wis.
Charles Plock, 1005 Palmyra Ave., Dixon.
Albert Hendrickson, R. D. 3, Box 48, Alma Center, Wis.
Edwin M. Tidmarsh, R. D. 2, Lacon.
Charlie V. Pepin, R. D. 4, Box 70, Chippewa Falls, Wis.
Joseph Ekstrom, Box 25, Roscoe.
Clarence Strutz, 410 Milwaukee St., White Water, Minn.
Edward Hanson, Corp., Sacred Heart, Minn.
Roy Flood (1), R. D. 4, Box 56, Black River Falls, Wis.
Paul E. Schuppert (1), 1113 1st Ave., E., Klispell, Mont.
Oliver Trenfield, Darian, Wis.
Oscar Helle, R. D. 1, Ashby, Minn.
Victor Westermeyer, Gen. Del., Shell Lake, Wis.
Harold Solem, 420 Lincoln Ave., W., Fergus Falls, Minn.
Leo H. Terwilliger (1), R. D. 1, Defiance, Iowa.
Lawrence Murphy, Corp., 2733 8½ Ave., Rock Island.
John Thomas, Jr. (1), 1513 W. 2nd St., Dixon.
Pete H. Olson, 1828 Pierre St., Minneapolis, Minn.
Luther W. Alvine, R. D. 3, Worthington, Minnesota.
Gust A. Johnson, Fairchild, Wis.
Julian A. Hanson, Rio, Wis.
John Feimer, care Presbyterian Hospital, Chicago.
Walter H. Lasco, Genoa Junction, Wis.
Albert LaPerriere, Corp., 800 Carney Blvd., Marinette, Wis.
Albert N. Kraemer (1), 19 Carpenter St., Fond du Lac, Wis.
Carl G. Lundin (1), R. D. 2, Box 54, Ronneby, Minn.
Calvin A. Phippins, R. D. 1, Arco, Minn.
Henry L. Chandler (1), R. D. 4, Mapleton, Minn.
William H. Hegman, R. D. 1, Grandy, Minn.
Louis P. Berglund (1), R. D. 2, Box 43, Spicer, Minn.
Henry Edie, R. D. 1, Box 13, Hixton, Wis.
George Preucil, Corp., 2652 S. Harding Ave., Chicago.
Victor F. Krejci, R. D. 1, Granton, Wis.
Charles Claessens (1), Waverley, Minn.
Axel Nelson (1), R. D. 1, Ronneby, Minn.
Emil Kopping, Kimbrae, Minn.
Emery G. Johnson, R. D. 3, Box 48, Blair, Wis.
Edward J. Greeler, R. D. 4, Neillsville, Wis.
George H. Parsons, 1902 New York Ave., Superior, Wis.
Milton G. Challes, Corp., Morrisville, Mo.
George W. Lundahl, Corp., 311 N. Longwood St., Rockford.
Claus Hawkinson, Sgt., 1633 Hastings St., Chicago.
William H. Almon, 1107 12th Ave., North Birmingham, Ala.
Rufus Arnold, R. D. 5, Mt. Vernon.
Ned L. Cleveland, 113 Garrison Ave., Battle Creek, Mich.
Genoius Cole, R. D. 1, Greendrick, Tenn.
Stanley E. Curtis, Potasi, Mo.
Russell S. DePugh, R. D. 7, Chillicothe, Ohio.
Samuel George, Odenville, Ala.
James C. Gibbs, R. D. 6, Mt. Sterling, Ky.
Roy L. Graves, 624 E. Borkitt St., Sheridan, Wyo.
Fred J. Hagen, 1118 Roscoe St., LaCrosse, Wis.
Rolly R. Heise, 130 N. Monroe Ave., Columbus, Ohio.
John E. Hopper, R. D. 4, Belle Rive.
James H. Huffman, R. D. 2, Wyoming, Iowa.
Louis Hymel, 2214 Havanna St., New Orleans, La.
Murphy Jaconne, Meraux, La.
Buford F. Leach, R. D. 3, Ennis, Texas.
Herschel D. Legg, Charleston, Wash.
Coy Lindsey, R. D. 1, Layette, Ala.
Edward Monroe, 1124 Eagle St., Terre Haute, Ind.
Fred Moore, R. D. 4, Adamsville, Tenn.
Victor Nelson, R. D. 1, Cordova.
James J. Pappas, Corp., 6303 Wentworth Ave., Chicago.
Frank R. Ryan, 232 S. Wood St., Chicago.
Thomas P. Hosty, 3743 Lowe Ave., Chicago.
William E. Luther, Marshall, Wis.

COMPANY B, 343RD INFANTRY

Walter T. Gable, Capt., 1017 S. Broadway, Leavenworth, Kans.
Lewis C. Cobb, 1st Lt., 1115 W. 2nd St., Waterloo, Ia.
Henry L. Webster, 416 Clay St., Woodstock.
Richard W. Courts, 2d Lt., 800 Peachtree St., Atlanta, Ga.
Charles L. High, 2d Lt., Cushing, Okla.
James Thompson, 1st Sgt., Box 130, Mt. Olive.
John H. Muth, Jr., Sup. Sgt., 2110 W. 22nd Place, Chicago.
Joseph S. Heath (1), Taylor Ridge.
Herbert L. Buschkopf, Mech., Juneau, Wis.
George E. Leigh (1), Box 85, Akeley, Minn.
William Rehn, Cook, 1653 Loeffler Court, Chicago.
Oscar E. Berglund (1), 1386 Breda St., St. Paul, Minn.
Hugo Kastner, Cook, 2301 W. 20th St., Chicago.
John T. Keegan, Corp., 2501 17th Ave., S.; address unknown.
William Brunner (1), Hamilton St., Mobile, Ala.
Elmer J. Winslow, Mech., Box 381 Bayfield, Wis.
Leo J. Walczak, Bug., 2142 W. 18th Place, Chicago.
John Rugh, Cook, R. D. 1, Coal Valley.
Ben R. Domach, Bug., Amherst Junction, Wis.
Julius Wekony, Cook, 4905 W. Eddy St., Chicago.
Constant Michael, Mech., Pyrgos, Samos, Greece.
Harry A. Sorvik, Mech., Lake Park, Minn.
Walter C. Willert, Mess Sgt., 2234 W. 20th St., Chicago.
Ludvik Vanecek, Sgt., 1847 S. Ashland Ave., Chicago.
Alfred Manson, R. D. 1, Clarissa, Minn.
Harry Cree, R. D. 1, Toulon.
George H. Chase, R. D. 1, Bancroft, Wis.
Theodore Frederick (1), R. D. 1, Box 26, Juneau, Wis.
John E. Tollefson, R. D. 1, Box 52, Disco, Wis.
Archie L. Johnston, Corp., R. D. 2, Taylor Ridge.
Hans Crosby, 1227 E. 23rd St., Minneapolis, Minn.
Martin J. Johnson (1), R. D. 1, Box 33, Disco, Wis.
Edward Borg, R. D. 1, Brantwood, Wis.
George G. Gardner, care Beckley Ralston Co., Chicago.
Oscar E. Peterson, R. D., Niawa Route, Park Rapids, Minn.
Harry R. Foster, Corp., Nevis, Minn.
Ely A. Pollak, R. D. 3, Box 49, Bowerville, Minn.
Albert Schwartz (1), 2550 Emerald Ave., Chicago.
Jim J. Nomeland, Grygla, Minn.
Alfred Mattson (1), Nevis, Minn.
Otto P. Moistead (1), Montreal, Wis.
Ferdinand C. Poitraschke, R. D. 2, Windom, Minn.
Herman Vogt (1), R. D. 3, Parkers Prairie, Minn.
Walter A. Dreher, Corp., 1135 Lincoln St., Klamath Falls, Ore.
Albert Jensen, R. D. 2, Box 44, Nevis, Minn.
Julius J. Stueber (1), R. D. 1, Box 3, Juneau, Wis.
George J. Benski, R. D. 2, Box 4, Plover, Wis.
Carl J. Erickson, R. D. 1, LaPorte, Minn.
Carl J. Nelson, 5110 38th Ave. S., Minneapolis, Minn.
Fred W. Haehnel, R. D. 1, Box 96, Sauk Rapids, Minn.
George T. Piquette, R. D. 1, Box 38, Bertha, Minn.
Elmer A. Roessler, Corp., 568 Dayton Ave., St. Paul, Minn.
Emiel F. Peters, Melrose, Wis.
Bert Ness, 78 Mt. Airy St., St. Paul, Minn.
Charley Slovick, R. D. 1, Browerville, Minn.
Martin Larson (1), R. D. 3, Box 37, Fertile, Minn.
Edward M. Pecham (1), R. D. 4, Box 64, Browerville, Minn.
Enock Gapinski, R. D. 3, Box 53, Foley, Minn.
Oscar K. Wagner, R. D. 4, Osseo, Wis.
Emil E. Krajic, Corp., 2626 W. 21st St., Chicago.
Otto Minke (1), Long Prairie, Minn.
Edward J. Williams (1), 2484 N. Clark St., Chicago.
John H. Anderson, R. D. 1, Orion.
Glen Andrews, R. D. 5, Madelia, Minn.
Torsten Slind, Box 95, Roosevelt, Minn.
Edwin R. McDermott (1), 606 N. Main St., Urbana, O.
George J. Robertson, Mahtomedi, Minn.
Charlie P. Goerndt, Corp., Dolliver, Iowa.
Vincent Ostroski, 1412 4th St. N. E., Minneapolis, Minn.
Albert O. Stengrim (1), R. D. 1, Stephen, Minn.
Oscar L. Larson, 2728 Longfellow Ave., Minneapolis, Minn.
Ole G. Moy, R. D. 1, Box 49, Fosston, Minn.
Raynar Nordin, Nabbled, Genestorp, Sweden.

Charley O. Liggett, Bradford.
Coin M. Hamilton (1), R. D. 1, Box 50, Currie, Minn.
Anthony Leising, Corp., 1206 Cherry St., Milwaukee, Wis.
Harry J. Seeger, Box 88, South Stillwater, Minn.
George R. Barlow, Sgt., 2111 S. St. Louis Ave., Chicago.
Basil Bennett, Sgt., Dudley.
George T. Brown (1), R. D. 4, Swanville, Minn.
Clarence T. Olson (1), R. D. 1, Kensington, Minn.
Maynard Wangen, R. D. 2, Box 47, Bricelyn, Minn.
Louis Coon, Reserve, Wis.
William Hemmerich (1), "L" Box 11, Orago, Minn.
John Hess, Corp., 3153 S. Kedvale Ave., Chicago.
Herbert L. Kuhl, R. D. 4, Box 83, Geneseo.
Gerritt Gerritson, 109 E. Jefferson St., Waupun, Wis.
Peter Bloome (1), Box 147, Annawan.
Oscar Greenwoldt (1), R. D. 2, Box 48, Bertha, Minn.
Lester W. Patterson (1), R. D. 3, Melrose, Minn.
Alvin C. Westrum (1), 1007 Dunham St., Albert Lea, Minn.
Eugene Thrasher, 805 W. Conat St., Portage, Wis.
Filip Simunjak, Corp., 1824 S. Fisk St., Chicago.
Gustave Robenhorst, Shawano, Wis.
Andrew R. Olson, R. D. 1, LaPorte, Minn.
Emil B. Josephson, 3069 Restormel St., Duluth, Minn.
Olie Jurgenson, 876 Cottage St., St. Paul, Minn.
Richard W. Gruetzmacher (1), 578 Bowen St., Oshkosh, Wis.
Guy F. Paulson (1), R. D. 2, Box 17 A, Manahga, Minn.
Edwin G. Weum, Box 24, Flom, Minn.
Lloyd R. Roach, Corp., R. D. 2, Woodhull.
Mike Pappenfus, Gilman, Minn.
David I. Peterson, R. D. 2, Garfield, Minn.
DeForrest Johnson (1), R. D. 5, Valley City, N. D.
Axel Olson, 205 1st St. N. E., St. Cloud, Minn.
Edmond Gibeau, R. D. 1, Box 43, Brooks, Minn.
Charles Corbine, Odnah, Wis.
Antonio Martini (1), 221 E. 116th St., Chicago.
Harry C. Forbes, Corp., 5859 Normal Blvd., Chicago.
John E. Adamski, R. D. 7, Box 50, Stevens Point, Wis.
Fridtjof Otteson, R. D. 1, Box 10, Wolverton, Minn.
Hugo C. Langdon, R. D. 5, Box 107, Baraboo, Wis.
Albion Swenson, R. D. 1, Box 51, Fairchild, Wis.
Oliver A. Olson, R. D. 6, Black River Falls, Wis.
Otto C. Hagedorn, R. D. 3, Box 60, Fall Creek, Wis.
Louis Wimmer, R. D. 3, Litchfield, Minn.
Edwin E. Thiele, Corp., Caroline, Wis.
Charles Mitchell, Burtrum, Minn.
Lars Christenson, R. D. 1, Grove City, Minn.
Ralph T. Thompson, Corp., Virgin Ave., Platteville, Wis.
Tony Brahmer, Interwald, Wis.
Ulrich Gertsch, 343 Hazel St., Oshkosh, Wis.
Otto A. Johnson, 417 Myrtle St., Sparta, Wis.
Herman Koehler, Cecil, Wis.
Sedolph Skutley, R. D. 2, Sachterville, Wis.
Richard M. Trant, Corp., 2812 Hillock Ave., Chicago.
Fred Frensel, R. D. 3, Box 20 A, Medford, Wis.
Charles Bures, Sgt., 1706 S. Fisk St., Chicago.
William J. Anderson, Sgt., 2619 Crystal St., Chicago.
August C. Sitz (1), R. D. 3, Park Rapids, Minn.
James H. Williams, R. D. 1, Cuba, Wis.
Bernard Brown (1), R. D. 4, Swanville, Minn.
Alvin L. Heyerdahl, R. D. 27, Beloit, Wis.
Thomas J. Bronder (1), R. D. 3, Browerville, Minn.
Louis Rapatz, R. D. 4, Box 41, Browerville, Wis.
Norman Pfefferkorn, Corp., R. D. 5, Manitowoc, Wis.
Alfred Maidl (1), 516 N. Broadway, New Ulm, Minn.
Lloyd F. Johnson, R. D. 2, Box 68, Balaton, Minn.
Bert G. Sams, R. D. 1, Bertha, Minn.
Carl A. Erickson, R. D. 1, Box 24, Dancy, Wis.
Abel Jones, Box 82, Cambria, Wis.
Hugh F. Geibel (1), 640 Berlin St., Menasha, Wis.
John Labeeuw, 145 6th Ave., Moline.
Elmer R. Miller, Corp., R. D. 3, Box 87, Geneseo.
Norman W. Fay (1), 52 N. Long Ave., Chicago.
Swan E. Hokanson, 503 E. Belvidere St., St. Paul, Minn.
Ernest E. Bleifuss, R. D. 1, Reeseville, Wis.
Albert Waterphul, R. D. 1, Fairchild, Wis.
David Miller, 118 W. 10th St., St. Paul, Minn.
Harvey P. Olson, Box 274, St. James, Minn.
George Grunnert, R. D. 5, Box 7, New Ulm, Minn.
Nels J. Rasmussen, Corp., 417 Caroline St., Neenah, Wis.
Carl J. Englund (1), R. D. 7, Alexandria, Minn.
Irving T. Hansen (1), 514 N. Front St., Crookston, Minn.
Henry J. Buysee, R. D. 2, Atkinson.
John Dickerson, 211 Washington Ave. N., Minneapolis, Minn.
Harry Breitzman, Clifford, Wis.
Melvin Hendrickson, 1520 Banks Ave., Superior, Wis.
George Kolb, 1810 Green Bay St., LaCrosse, Wis.
Jack King, Corp., 3810 38th Place, Chicago.
Frederick Sonnick, R. D. 1, Gladstone, Minn.
Steve Balija (1), 1024 W. 19th St., Chicago.
Edward Engberg, R. D. 1, Box 19, Slayton, Minn.
Adolph Gertsch, 343 Hazel St., Oshkosh, Wis.
George Hann, R. D. 1, Hewitt, Minn.
Nels Refsdal, R. D. 1, Hayward, Wis.
Frederick Anderson, Box 135, Dassel, Minn.
Adolph Taussig, Corp., 3661 S. Wood St., Chicago.
Frank Fay (1), 1449 W. 16th St., Chicago.
Frank McKever, R. D. 5, Yorkville.
Louis L. Larson, R. D. 3, Box 55, Kennedy, Minn.
Henry H. Stader (1), 1308 Lloyd St., Milwaukee, Wis.
Leon N. Robideaux, R. D. 1, Grey Eagle, Minn.
Joseph A. Zaffrann (1), 849 5th Ave., Milwaukee, Wis.
Zack Greenwood (1), R. D. 1, Hooppole.
Jacob Loewen, Corp., R. D. 4, Mountain Lake, Minn.
Robert E. Edgerly, R. D. 4, Sávicka, Minn.
Eugene J. LaVoie, R. D. 1, Clarissa, Minn.
John S. Kazmierczak (1), 400 Madison St., Beaver Dam, Wis.
Carl Bartlet (1), Goodrich Star Route, Medford, Wis.
Paul E. Golling, Trochu, Alberta, Canada.
George Kunferman, 611 Babcock St., Eau Claire, Wis.
Herman G. Koehler, 2418 9th St., Rock Island.
Paul D. Madden, Corp., 1514 Prairie St., Milwaukee, Wis.
Edward A. Leitzke, R. D. 1, Box 37, Burnett Junction, Wis.
Henry J. Kessenich, Sgt., R. D. 3, Waunakee, Wis.
Arthur Johnson, Sgt., 2025 W. 23rd St., Chicago.
Richard M. Popp, Sgt., 1239 Scott St., Milwaukee, Wis.
Arthur O. Meslo, 516 Pearl St., Yankton, S. D.
Harry A. Fein, 822 9th St., Beloit, Wis.
Richard H. Modrok, 422 Calumet St., Laurium, Mich.
Edward J. Lauer, R. D. 4, Cambridge, Minn.
James McMahon, 540 Niagar St., Eau Claire, Wis.
Stanley Deleski (1), 2114 Front St., East Ashland, Wis.
Albert Kotenberg, Corp., 127 Carrington St., Waupun, Wis.
Oscar R. Johnson, 402 Mill St., Eau Claire, Wis.
Fred Anderson, Hayward, Wis.
John Frank, R. D. 1, Box 56, Beaver Dam, Wis.
Harrison Skeen (1), Nevis, Minn.
Julius Johnson, R. D. 1, Box 49, Bagley, Minn.
Christ Madsen, 718 W. Hickory St., Stillwater, Minn.
Emil A. Lueders (1), 2223 Vine St., Milwaukee, Wis.
Philip J. Larkin, Corp., R. D. 2, Whitewater, Wis.
Paul C. Young, R. D. 1, Box 21, Black River Falls, Wis.
Walter Gaudynski, 726 9th Ave., Milwaukee, Wis.
Arnold Brooks, Forest Junction, Wis.
Ernest L. Meyer, 1836 W. 23rd St., Chicago.
Peter Swenson, R. D. 2, Randall, Iowa.
Aleck Molzof, Preston, Wis.
Thomas W. Reese (1), Colona.
Edward Ritter, Corp., R. D. 4, Sauk Center, Minn.
William M. Long, Box 71, Stark.
Werner Stauffenecker, Foley, Minn.
Pasquale Fantetti, 1317 W. Taylor St., Chicago.
James Melik, 910 Maxwell St., Chicago.
Myrle Cook, Box 84, Park Rapids, Minn.
Peter R. Knobel, Altoona, Wis.
John Romanowski (1), Krakow, Wis.
Otto A. Milnor, Corp., Mankato, Minn.
Mike Kozitka (1), Berndale, Minn.
August J. Dana (1), R. D. 2, Phillips, Wis.
August Favia (1), 109 Union St., Neenah, Wis.
Herman Deml, R. D. 3, Medford, Wis.
Kendall Stone, R. D. 5, Balaton, Minn.
Emil Komorusk, R. D. 1, Box 118, Sauk Rapids, Minn.
Lewis N. Mergan, 1610 Ohio Ave., Superior, Wis.
Anton Cmohk, Corp., 3216 S. Lawndale Ave., Chicago.
Gust G. Karameplas, 600 W. 120th St., Chicago.
John A. Ramagnano, 1517 Gough St., Baltimore, Md.
Valentine Ewald, R. D. 34, Campbellsport, Wis.

Louis Lorenz (1), 2621 W. 20th St., Chicago.
Gottfried Linderoth, 1538 E. State St., Rockford.
Joseph Schneider (1), 1327 S. Washtenaw Ave., Chicago
Edward A. Friedrich (1), 407 Lincoln Ave., Peoria.
Charles Dittrich, Corp., 7432 S. Champlain Ave., Chicago.
George Dominik, Corp., 1118 W. 17th St., Chicago.
Joseph Maurer, Corp., Box 185, Sleepy Eye, Minn.
Stanley Huggett, Corp., North Spring St., Beaver Dam, Wis.
Joseph T. Durant, Corp., Wittenberg, Wis.
Michael Krystyniak, Corp., 1809 W. 19th St., Chicago.
Fred J. Carter, Sgt., 1544 N. Claremont Ave., Chicago.
Fred Maloun, Sgt., 2014 S. Throop St., Chicago.
Martin R. Bazar, Montgomery, Ala.
William C. Beck, DuBois, Ind.
Gurley Carter, R. D. 1, Box 50, Fouke, Ark.
William Engelke, 916 Gever Ave., St. Louis, Mo.
Eric L. Fairchild, Brookhaven, Miss.
Louis Knight, Geiger, Ala.
Forrest F. Kessinger, Quitman, Ark.
James R. Martindale, Edmond, Kan.
Sam Rothenberg, 120 S. 36th St., Omaha, Neb.
Lee E. Smith, Creighton, Mo.
Leonard Kelley, R. D. 1, Grady, Ala.
Willmer J. McCullom, Bluffs.

COMPANY C, 343RD INFANTRY

Frank Lee, 1st Lt., North St., Gosport, England.
Ronald V. Rike, 1st Lt., LeRoy.
Ray K. Kelly, 2d Lt., 857 Ainslee St., Chicago.
Paul A. Poock, 2d Lt., 49 Patterson St., Dayton, O.
John H. Bisset, 1st Sgt., 1055 Wilson Ave., Chicago.
Valentine H. Rauber, Sgt., 758 Clinton Ave. N., Rochester, N. Y.
Benjamin J. Krone (1), 527 16th Ave., Moline.
Joseph Breit, Jr. Mec., R. D. 12, Caledonia, Wis.
Frederick Davies (1), Box 213, Fox Lake, Wis.
Walter Platek, Cook, Blue Island.
Harry W. Geib (1), 1747 N. Fairfield Ave., Chicago.
Charles W. Aniol, Cook, 1624 W. 18th St., Chicago.
Charles R. Parrott, Corp., 2418 18th St., Moline.
Matthew Higgins (1), 513½ 30th St., Rock Island.
Henry L. Nagel, Mech., 1527 10th St., East Moline.
John A. Czekan, Bug., 2049 W. 18th St., Chicago.
Norris Cornfeld, Cook, 415 Pike St., Youngstown, O.
John E. Bonin, Bug., R. D. 5, Manitowoc, Wis.
John C. Sladek, Cook, 1735 W. 19th St., Chicago.
Emil I. Gilbert, Mech., 407 Prescotte St., St. Paul, Minn.
Herman T. Gustafson, Mech., 2614 4th Ave., Moline.
Paul A. Stevens, Mess Sgt., 720 Jones St., San Francisco, Cal.
Meyer Bernstein, Sgt., 1910 Washburne Ave., Chicago.
Clarence Hengels, Corp., 1519 S. Kildare Ave., Chicago.
Henry Van Eperen (1), 120 Viola St., St. Paul, Minn.
Ewald A. Kuester (1), 12 Center St., New Ulm, Minn.
Melvin E. Brenhaug, R. D. 3, Cambridge, Wis.
Martin Benson, R. D. 3, Elroy, Wis.
Oscar C. Johnson (1), Rice Lake, Wis.
Peter Borregard, Corp., Kilkenny, Minn.
Orley B. Lorensen, R. D. 1, Catawba, Wis.
Clarence Brennan (1), R. D. 2, Fort Byron.
Simon Bondur (1), 914 W. 18th St. Place, Chicago.
William S. West (1), Ontario, Wis.
Elmer C. Miller, R. D., 1, Box 248, Moline.
Samuel J. Arnold, Cheyenne, Wyo.
Bert D. Rodewald, Toluca.
Mordecai Rosenberg, Corp., 1237 S. Avers Ave., Chicago.
John L. McIntosh, 2514 Bloomington Ave. S., Minneapolis, Minn.
Axel C. Nystrom, 420 6th Ave. W., Duluth, Minn.
Joseph Nietupski, R. D. 2, Box 62, Thorp, Wis.
Gustave P. Levin, R. D. 1, Box 84, Ogema, Wis.
Alfa Staffenhagen (1), R. D. 1, Akley, Minn.
Robert C. Holtz, 1445 Oregon St., Oshkosh, Wis.
Ben M. Liss, 701 Union St., Stevens Point, Wis.
LeRoy W. Lundahl, Corp., 514½ 20th St., Moline.
Cyril J. Kreft, Athens, Wis.
Paul Allard, Spring St., Chippewa Falls, Wis.
George B. Coe, R. D. 1, Port Byron.
Henry A. Loock, 983 Oak St., Grand Rapids, Mich.
Fred H. Stewart, Box 53, Hillsdale.
Frank Nave (1), R. D. 1, Box 228, Moline.
Frank F. Heise, R. D. 1, Kennan, Wis.
William J. Klein, Corp., R. D. 2, Bern, Wis.
Olaf Oberg (1), Neponset.
Rollo L. Minteer, 2516 4th Ave., Moline.
Gideon Johnson (1), 19 Reeves St., Worcester, Mass.
Mathias Griemann, 759 W. Minnehaha St., St. Paul, Minn.
Otto F. Weinert, 467 Teaple St., Oshkosh, Wis.
David G. Funkey, R. D. 1, Box 11, Ogema, Wis.
John Balackes, 1818 S. Halsted St., Chicago.
William Schmidt, Corp., Lomira, Wis.
Thomas O. Johnson (1), Grandview, Wis.
Fred W. Jagow, Lomira, Wis.
Ben B. Burnett (1), R. D. 1, Spencer, Wis.
Clarence E. McGuire, R. D. 1, Richwood, Wis.
Hilmar S. Henke (1), 1320 Holton St., Milwaukee, Wis.
Sam J. Finkle (1), 1446 S. Hamlin Ave., Chicago.
Otto Popelier, Corp., 844 20th Ave., Moline.
Paul A. Hirth (1), 2328 W. 20th St., Chicago.
William C. Gotz, R. D. 1, Auburndale, Wis.
Joe Hyde (1), 548 15th Ave., East Moline.
John Dziedziak, 1612 Keenan St., Chicago.
Edward L. Rohrbeck, 1200 4th St., Oshkosh, Wis.
Harvey Harrison (1), R. D. 1, Box 30, Metropolis.
Joseph Raddis, 1909 Glamm St., Racine, Wis.
Herbert J. Niemann, Corp., 237 William St., Milwaukee, Wis.
Justin H. Follebout, Huntley, Mont.
Charles J. Janda, Sgt., 1856 W. 17th St., Chicago.
Benjamin Delaney, Sgt., 323 Foreman Ave., Lexington, Ky.
Patrick J. Healy, Sgt., 737 S. Webster Ave., Chicago.
Hulbert R. Holland, R. D. 3, Box 204, Memphis, Tenn.
Felix Murz, R. D. 4, Thorp, Wis.
Julius Groshek, R. D. 1, Stevens Point, Wis.
John W. Winter, R. D. 1, Poysippi, Wis.
George Schuttrol, 618 Engelmann St., Manistee, Mich.
Frank A. Kummer, R. D. 6, Beaver Dam, Wis.
John P. Gleason, Corp., 1733 E. 20th St., Chicago.
Arthur A. Drager (1), Box 115, Gray Eagle, Minn.
Cornelius W. Burk (1), S. Washington St., New Ulm, Minn.
William Ziegenhagen, 846 5th Ave., Oshkosh, Wis.
Harry B. Alexander, West McHenry.
Kamiel Huys, 922 Kilbourn Ave., Rockford.
DeLester B. Lee, Hampton.
George A. Bowitz (1), 2619 W. 3rd St., Duluth, Minn.
Harold J. Newton, Corp., Chase, British Columbia, Canada.
Bert S. Ekstrand, 3211 43rd Ave. S., Minneapolis, Minn.
Cecil Brastad, Exeland, Wis.
Everett F. Holder (1), Nevada, Iowa.
Victor Janowski, 12151 Lowe Ave., Chicago.
John Sukanen, R. D. 1, Box 1, Marengo, Wis.
Benjamin Leukuma, 816 9th St. S., Minneapolis, Minn.
Carl A. Jahnke, Corp., Geddis, Mich.
Emil Norman (1), 230 Aurora Ave., St. Paul, Minn.
August F. Heisa, R. D. 1, Kennan, Wis.
August A. Haase, R. D. 1, Bertha, Minn.
Anton Nitka, R. D. 1, Custer, Wis.
Omer M. Demarek, R. D. 1, Moline.
John Hean, Catawba, Wis.
Adiel Saelens, R. D. 1, Moline.
Clarence Dinse, Corp., 3218 W. Division St., Chicago.
Arthur Declercq, 1923 11th St., Moline.
Henry B. Crandell, 1911 Iowa Ave., Superior, Wis.
Joseph Underhill (1), 2429 Hohn Ave., Superior, Wis.
Edward W. Gust, Mayville, Wis.
Paul S. Henkel, 589 Milwaukee St., Milwaukee, Wis.
John Visser (1), R. D. 2, Waupun, Wis.
Louis V. Sullivan, Corp., 92 S. Main, Fond du Lac, Wis.
John Lewandowsky, R. D. 3, Sheboygan, Wis.
Benjamin Sachau, R. D. 2, Fort Byron.
Ainar J. Fredericksmose, R. D. 4, Granada, Minn.
Roman Mariefke, 1419 Michigan Ave. S., Milwaukee, Wis.
Peter C. Hansen, R. D. 7, Box 18, Fairmont, Minn.
Arnold J. Traxel, Butternut, Wis.
Alfred Martell, Box 107, Goodman, Wis.
John Schrober, Corp., R. D. 2, Royal, Wis.
Harry Mueller (1), R. D. 1, Box 206, Moline.

Thomas W. Murphy (1), Loyal, Wis.
Walter R. Stell (1), 1307 S. Ashland Ave., Chicago.
James W. Higgins, 3428 Leavitt St., Chicago.
Harvey L. Miller, Mt. Morris.
Walter F. Frohrib, 106 Frankfort St., Oshkosh, Wis.
Paul Jankiewicz, Corp., 1023 Greenbush St., Milwaukee, Wis.
John Raser (1), 406 5th Ave., Rock Island.
Albert H. Wolf, Sgt., Arnold, Wis.
Hymen M. Kramer, Sgt., 1840 W. 12th St., Chicago.
Fred G. Evans, Sgt., 3622 W. Harrison St., Chicago.
Oscar L. Peterson, R. D. 2, Spencer, Iowa.
Roman Kendhammer, R. D. 2, Box 39, LaCrosse, Wis.
Anton Helminiak, R. D. 6, Box 43, Stevens Point, Wis.
Oscar Herrmann, Medford, Wis.
Gunnar Nelson, R. D. 1, Westboro, Wis.
Clyde D. Jacobson, Corp., R. D. 3, Taylor, Texas.
Frank J. Soda (1), 754 Church St. N., Watertown, Wis.
Maurice J. Kuzenski, R. D. 1, Box 37, Stetsonville, Wis.
Sigurd O. Olson, R. D. 3, Benridge, Minn.
Louis C. Eder, R. D. 1, Box 11, Glidden, Wis.
Peter W. Carlson, Waite Park, Minn.
Albert B. Calsen, 1116 W. 2nd St., Davenport, Iowa.
Elmer Johnson, Corp., 111 E. Locust St., DeKalb.
Earling B. Daniels, Elks City, Ore.
William Powell (1), 1404 Pleasant St., DeKalb.
Stanley Kozelek, R. D. 1, Polonia, Wis.
John H. Mannikko, Brantwood, Wis.
Vincent Przybylski, R. D. 4, Thorp, Wis.
Clarence Berglund (1), 149 5th Ave., Moline.
Herman B. Maslowski, R. D. 1, Box 91, Bolognia, Wis.
John Waitkowicz, Corp., 903 3rd Ave., Wausau, Wis.
George Niedercorn, R. D. 1, LaCrosse, Wis.
John B. Theisen, Box 85, Cold Springs, Wis.
Byron James Todd, Box 55, Hinckley.
William C. Wegner, R. D. 2, Box 10, Bertha, Minn.
Herbert T. Syring, 5423 Tracy Ave., Superior, Wis.
Nick Kosobuski, R. D. 1, Rosholt, Wis.
Herman Goetz (1), 2042 E. 22nd Place, Chicago.
Joseph Holter, Corp., 2308 6th St. S., Minneapolis, Minn.
Howard Glasser, R. D. 4, Mountain Lake, Minn.
John Katrych (1), Box 155, Cornell, Wis.
Aubrey M. Leeman, R. D. 1, Edgar, Wis.
Walter Keen, R. D. 11, Knowlton, Wis.
Anton F. Bedermann (1), 692 8th Ave., Milwaukee, Wis
Arthur O. Albertz, R. D. 5, Box 92, Watertown, Wis
Albert J. Willms, Corp., 700 2nd Ave., Rock Island.
Elno Byron Sperry, Box 93, Truman, Minn.
William H. Hofmann, R. D. 2, Box 40, Dorchester, Wis.
Benny Kantarovitz, 729 9th St., Milwaukee, Wis.
Alestin Verbeke, 524 7th St., Moline.
Anthony F. Lukmin, R. D., Baxter, Mich.
Andrew McCrea, 2345 Levitt St., Chicago.
Albert S. Coe, Corp., R. D. 1, Port Byron.
William F. Staege (1), 512 Spruce St., Wausau, Wis.
Frank F. Maday, R. D. 6, Fairmont, Minn.
Alpheus Savage, R. D. 1, Port Byron.
Carl Wellcome (1), Sherburn, Minn.
Hilmer A. Sather (1), 1838 E. 26th St., Minneapolis, Minn.
William Russell (1), Fond du Lac, Wis.
Erick W. Mattson, Corp., 615 W. Main St., Merrill, Wis.
James R. Condon, 3533 Emerald Ave., Chicago.
Paul K. Domrose, Sgt., 2443 Washburn Ave., Chicago.
Richard Hanrahan, 2154 Washburn Ave., Chicago.
Albert C. Haake, Corp., 3116 S. Racine Ave., Chicago.
John Torp (1), 337 N. Washington St., St. Paul, Minn.
Joseph F. Clossey, 501 Clark St., Reedsburg, Wis.
Simon A. Schram, R. D. 1, Box 82, Glidden, Wis.
Bror A. Johnson, Salol, Minn.
Charles W. Lembcke, R. D. 1, Burtrum, Minn.
John W. Johnson, Corp., R. D. 1, Unity, Wis.
Herbert Zimmermann (1), R. D. 1, Helenville, Wis.
Andrew Syryczyk, 173 Como Ave., St. Paul, Minn.
Llewelyn J. Jones, Box 143, Cambria, Wis.
Henry H. Eder, R. D. 1, Box 113, Glidden, Wis.
Otto Pacourek, Rib Lake, Wis.
Henry Sveom, R. D. 5, Brodhead, Wis.
Gunder Beck, Ardeville, Wis.
Elmer Shaw, Corp., Holcombe, Wis.
August J. Gerhardt (1), R. D. 1, East Moline.
John H. Ducat, R. D. 3, Box 102, Lena, Wis.
Dave R. Peterson (1), 132 19th St., East Moline.
Henry J. Nelson (1), R. D. 2, Box 114, Braham, Minn.
Mauritz Martinson (1), R. D. 1, DeKalb.
James Martin (1), Reserve, Wis.
Thomas Zeman, R. D. 3, Box 8, Friendship, Wis.
Henry Selno, Corp., Albany, Wis.
William Whittaker, 1511 N. 5th St., Superior, Wis.
Gordon H. Knoll, 526 7th St., Oshkosh, Wis.
Edward Spuck, 1945 D. 21st St., Chicago.
Edward H. Willms (1), 1533 12th St., Rock Island.
George Geyter, 1502 44th St., Rock Island.
Peter Matekaites, 916 Locust St., DeKalb.
Forest F. Smith, Corp., Nevis, Minn.
Sam D. Margolis (1), Box 540, Dewitt, Iowa.
Walter W. Born, R. D. 1, Box 2, Loganville, Wis.
John Obereiner, 2124 W. 20th St., Chicago.
Julius Staerkel, 127 7th Ave., Oshkosh, Wis.
David C. Peterson (1), R. D. 2, Box 65, Garfield, Minn.
Carl A. Nelson (1), R. D. 2, Ogema, Wis.
Antonio Marini, Corp., 272 Ellen St., Milwaukee, Wis.
Reuben Hendrickson, 1629 10th St., Moline.
Joseph P. Lamers, R. D. 2, Junction City, Wis.
James A. Irwin, 219 1st St. N., Minneapolis, Minn.
Clyde Faulkner, Camp Douglas, Wis.
John A. Alford, 1541 Dickson St., Chicago.
Alfreda Montironi (1), Mondovi, Prov., Pesais, Italy.
Harold Axford, R. D. 4, Truman, Minn.
Joseph Brady, Corp., 3836 Lowe Ave., Chicago.
John C. Przonoewki, 756 25th Ave., Milwaukee, Wis.
Michael Doomas (1), 2315 W. 24th St., Chicago.
Frank Walsh (1), 64 E. Geranium St., St. Paul, Minn.
Hjalmar Sikdola, Box 178, Brantwood, Wis.
George T. Ivers, R. D. 25, Mayville, N. Y.
Harry Fann, Corp., 1251 S. Sawyer Ave., Chicago.
Leon T. Walkowicz, Sgt., 1743 W. 18th St., Chicago.
Alfred Klippel, 975 10th St., Milwaukee, Wis.
Stanley Gixycki, 1642 Dickson St., Chicago.
Paul A. Carlson, R. D. 1, Welch, Minn.
Nathan J. Nudelman, Hoquiam, Wash.
William G. Tetzlaff, 1813 N. 16th St., Minneapolis, Minn.
Frank L. Phillips, 209 E. Hunter St., Atlanta, Ga.
Laverne Danielson, 1810 13th Ave. S., Minneapolis, Minn.
Max D. Hyman, 210 High St., Elmira, N. Y.
Felix James, Wapanucka, Okla.
William Frentzen, 525 Union Place, Union, N. J.
Harry J. Heyman, 71 16th Ave., Newark, N. J.

COMPANY D, 343RD INFANTRY

Russell E. Hartman, 1st Lt., Kilbourn, Wis.
Guthrie G. Hillix, 1st Lt., 2705 Lafayette St., St. Joseph, Mo.
Lee B. Morey, 1st Lt., 453 S. 5th St., Clinton, Ind.
Henry C. Rasmussen, 2d Lt., Table Grove.
John A. Kornak, 1st Sgt., 2635 W. 20th St., Chicago.
Andrew P. Cribben, Sup. Sgt., 2720 W. 16th St., Chicago.
Michael F. Bertonz, 2059 W. 23rd St., Chicago.
Bennie Christiansen, Mech., 3320 16th Ave. S., Minneapolis, Minn.
Hubert R. Hamp (1), 1145 39th St., Rock Island.
Theodore Buchinger, Cook, 2658 W. 18th St., Chicago.
William Marquart (1), Box 82, Randolph, Wis.
Lawrence O. Boyle, Cook, 2115 W. 21st Place, Chicago.
Edward J. Tomenendal, Corp., 2834 W. 21st St., Chicago.
Edward J. Naker (1), R. D. 5, West Allis, Wis.
Anton Sliwa, Mech., 2629 W. 17th St., Chicago.
William E. Kreig, Bug., 2715 W. 15th Place, Chicago.
Charles A. Ford, Cook, 5717 Maryland Ave., Chicago.
Edmund Swiercz, Bug., 2111 Marshall Blvd., Chicago.
Einar Berg, Cook, 910 29th Ave. S., Minneapolis, Minn.
Joseph R. Tobin, Mech., Potosi, Wis.

John A. Wallin, Mech., 4631 Lundal Ave. N., Minneapolis, Minn.
Albert Borris, Mess Sgt., 2715 W. 15th St., Chicago.
Frank P. Knipper, Sgt., 6635 S. Winchester Ave., Chicago.
Glen O. Johnston, Cass Lake, Minn.
Theodore Gerdes (1), 718 11th St., Rock Island.
Donald E. Fitzgibbon, 9 N. Hancock St., Madison, Wis.
Carl Bakkestuen, R. D. 4, Box 71, Westby, Wis.
Oscar R. Kjos, Greenbush, Minn.
James W. Plumb, R. D. 9, Box 22, Avalon, Wis.
Axel H. Carlson, Corp., R. D. 3, Janesville, Wis.
Honore Vande Walle (1), Moline.
Frank M. Grove, 621 N. Pearl St., Janesville, Wis.
Earl L. Josselyn, R. D. 1, Box 33, Bornum, Wis.
Alexander D. Lang (1), 4327 S. Albany Ave., Chicago.
Frank W. Skilling, Box 36, Bancroft, Wis.
Thomas C. Zieloski, 1813 Elizabeth St., Menomonee, Mich.
Otto J. Crawford (1), Prairie du Chien, Wis.
Ferris M. Rea, Corp., 1021 Lake Ave., Detroit, Minn.
Frank Ladzinski, 2057 W. 23rd St., Chicago.
Arnold R. Timm, R. D. 2, Box 23, Butternut, Wis.
Joe W. Ramshick, R. D. 3, Box 8, Stevens Point, Wis.
Clarence H. Richards (1), LaValle, Wis.
Nick Stroik, R. D. 1, Stevens Point, Wis.
Alvah O. Elliott, Mescada, Wis.
Joseph H. Evers, Corp., R. D. 9, Box 52, Little Chute, Wis.
Arthur L. Vandoren (1), Farmington, Minn.
Max Treml (1), 1000 Morrison St., Appleton, Wis.
Karl O. Lindquist, R. D. 1, Box 81, Mellen, Wis.
Herbert Oliver (1), 715 Diversey Parkway, Chicago.
Ted Lawver, R. D. 3, Box 41, Butternut, Wis.
Hilmer E. Anderson (1), Box 35, Denham, Minn.
Joseph C. Davis, 46½ Stephenson St., Freeport.
John Kane, Corp., 2321 Arthington St., Chicago.
Charlie F. Bahls, R. D. 3, Box 51, New York Mills, Minn.
Stephen F. Szczesny, R. D. 3, Stevens Point, Wis.
Ferdinand A. Jansen, R. D. 2, Elk River, Minn.
Joseph McMillen, Wyoming.
Arthur J. Remy (1), 1216 N. 17th St., Sheboygan, Wis.
Thomas Katsulas, 2152 W. 22nd St., Chicago.
John C. Schmidt, R. D. 1, Ogema, Wis.
Walter L. Montain, Corp., 2008 3rd Ave. S., Minneapolis, Minn.
John P. Sopcak (1), 4334 S Marshfield Ave., Chicago.
Elmer Haglin (1), R. D. 1, Box 24, Groningen, Minn.
Joseph A. Soller, 1737 Pine St., LaCrosse, Wis.
George Maier, Cross Plains, Wis.
Samuel Danielson, Miland.
Nicholas Golata, 20th & Marshall Sts., Manitowoc, Wis.
Albert F. Blocklinger, 919 5th Ave., Rock Island.
Joseph M. Wise, Corp., 2748 Oakland Ave. S., Minneapolis, Minn.
Edward A. Wilke, Corp., 646 Carpenter St., Milwaukee, Wis.
Clarence F. Cassady, R. D. 31, Box 14, Beloit, Wis.
Frank Danelski, Box 73, Sturgeon Lake, Minn.
Oscar Glover, Corp., Stewartville, Minn.
Arvid G. Johnson (1), R. D. 3, Gowrie, Iowa.
Jerome McCarty, Sgt., Box 156, Minong, Wis.
Morris Meyer, Sgt., 3134 W. 15th St., Chicago.
Jacob Rothstein, 654½ 7th St., Milwaukee, Wis.
Fred Bassler, Plainfield, Wis.
Clarence R. Johnson (1), 1312 Home Place, Rockford.
Gus A. Wasserman, Medford, Wis.
Anton Rathman, R. D. 3, Butterfield, Minn.
John G. Schmidt, R. D. 3, Box 22, Phillips, Wis.
Gotlieb Fladlein, Corp., 914 Pine St., LaCrosse, Wis.
Harry W. Gordee (1), R. D. 2, Browntown, Wis.
Peter Schinker, R. D. 1, Box 55, Rib Lake, Wis.
Olof Oakland, Manitou St., Northfield, Minn.
Herbert Cramblit, 419 E. 2nd St., Ashland, Wis.
Harry C. Kemmer (1), 10 E. 103rd Place, Chicago.
Elmer Champion, Raton, N. M.
Theodore J. Cichy, 1317 Morrman St, Chicago.
Louis C. Rhode (1), R. D. 1, Box 68, Coleman, Wis.
George Zahn (1), Hoffman House, Port Washington, Wis.
Leonard C. Wiemer (1), Box 178, Waterford, Wis.
Victor J. Pliska (1), R. D. 3, Stevens Point, Wis.
Herman Klatt, 303 E. Churchill St., Stillwater, Minn.
Anton Tomazewski, Polonia, Wis.
Harry H. Siff (1), 4915 Chaplain Ave., Chicago.
Arthur O. Boxeth, Corp., 2901 2nd Ave. S., Minneapolis, Minn.
Clifton Bates, Mt. Horeb, Wis.
John T. Damgaard, Box 1115, Trufont, Mich.
Bernard Knutson, 206 Bellingus St., Eau Claire, Wis.
Charles Werick, Manchester, N. H.
Adolph Virum, care Week's Camp, Dancy, Wis.
Roy E. Gustafson, Corp., 1212 6th St., Rockford.
Edwin R. Timm (1), R. R. 2, Box 23, Butternut, Wis.
Alvin Olson (1), R. D. 9, Box 51, Franksville, Wis.
Herman Anderson (1), Sharard.
Carl J. Thorson, 1940 Railroad St., Madison, Wis.
Albert E. Wargin, R. D. 1, Box 101, Duluth, Minn.
Alex H. Scheidt, 919 LaFollette Ave., Madison, Wis.
Walter H. Zemke, Corp., 2752 W. 43rd St., Chicago.
Marion Woodhouse, 1001 State St., LaCrosse, Wis.
George W. Dahl, R. D. 1, Pine City, Minn.
Martin B. Fjar, 513 4th Ave., Two Harbors, Minn.
Oscar VanGheluwe (1), 1404 17th Ave., Moline.
Arthur L. Johnson (1), McIntosh, Minn.
William J. Brandt, R. D. 1, Box 20, Louisberg, Wis.
Scott W. Dysart, Milroy, Minn.
Sam Trachtenbarg, Corp., 322 3rd Ave., Moline.
Nickolas Schumacher, St. Michaels, Minn.
Fred J. Rose, Corp., Grafton, Wis.
Albert H. Stahrke, Dover Star Route, Phillips, Wis.
Gionni Battaglia, 531 N. Carpenter St., Chicago.
Ole L. Ford (1), Box 65, Slayton, Minn.
Robert J. Grogan, St. James, Minn.
Fritz O. Christensen, Corp., 1016 9th St., Racine, Wis.
Edward Bowen, 917 Swift Ave., Sheboygan, Wis.
Claude C. Hanna, Sgt., 316 N. Johnson St., Macomb.
Louis Jacobson, Sgt., 1903 S. Sawyer Ave., Chicago.
Joseph Scheck, Sgt., 2829 Princeton Ave., Chicago.
Mike Drusots, 68 N. 3rd St., Brooklyn, N. Y.
Joseph Sharafiniski, R. D. 1, Stevens Point, Wis.
Alexander J. Vitktora, Box 28, Muscoda, Wis.
Anton Marek, 2336 S. Sawyer Ave., Chicago.
Simon Shulist, R. D. 1, Box 52, Polonia, Wis.
Paul P. Shilka, R. D. 3, Box 35, Stevens Point, Wis.
Frank Cechner, Corp., 2116 Hastings St., Chicago.
Jacob Stachura, R. D. 1, Knowlton, Wis.
Charles F. Ziegler, R. D. 2, Port Byron.
Felix F. Przyblski, R. D. 1, Box 57, Dancy, Wis.
Emil S. Stenson, R. D. 1, Roshalt, Wis.
Dempsey C. Wells, R. D. 2, Hillsdale.
Charles J. Osterholm, R. D. 2, Bassle, Minn.
Homer C. Allgood, Corp., Box 36, Rock Creek, Minn.
Oscar Parlow (1), 822 10th St., Milwaukee, Wis.
Anthony D. Panushes, 767 E. 39th St., Chicago.
Henry J. Schaub, R. D. 1, Catawba, Wis.
Edward C. Carlson, 1428 43rd St., Rock Island.
Philemon Buysse, R. D. 1, Box 24, Jasper, Minn.
Francis T. Reilly (1), C. Chestnut St., Plattville, Wis.
Harold B. Clark, Corp., 1312 S. Park Ave., Meadville, Pa.
Joseph P. Schlagel, R. D. 1, Lester Prairie, Minn.
William A. Marten, R. D. 2, Box 119, Jefferson, Wis.
Walter J. Jurgensen, Jasper, Minn.
Frederick Schoenwetter, Resseville, Wis.
William A. Gutzwiller (1), R. D. 1, Albertville, Minn.
James A. McGinn, R. D., Wyoming.
Edward F. Konopacke, 831 Ellis St., Stevens Point, Wis.
Alonzo L. Martin, Corp., 3322 Fremont Ave. N., Minneapolis, Minn.
Leslie A. Willard (1), R. D. 1, Box 348, Moline.
Harry L. Hamilton, R. D. 2, Pecatonica.
Elmer O. Breiland (1), R. D. 1, Bruno, Minn.
Frank W. Zakrezewski, R. D. 2, Thorp, Wis.
Joseph R. Selatore, Ferdina, Rome, Italy.
James F. Stotmeister (1), Box 32, Burston.
Harry E. Oberley, Corp., 674 Edwards St., Kenosha, Wis.
George Teel (1), 27th St. & 15th Ave., Moline.
Joseph A. Lenski (1), 3139 N. Bernard St., Chicago.
Charles E. Mischler, R. D. 4, Medford, Wis.
Frank P. Wittock, 643 15th Ave. E., Moline.
Dionysios Sokas (1), Tzorvantz, Olympas, Greece.
Remi VanLerberghe, 801 17th Ave., Moline.
Jesse C. Forncrook, Motor Route A, Hinckley, Minn.
George A. Hering, Corp., 336 W. 43rd St., Chicago.
Vitil J. Chandoir (1), R. D. 2, Sawyer, Wis.
Fred L. Guhl, Jr. Corp., 5935 S. Maplewood Ave., Chicago.
Charles A. Zvibus, 3033 W. 34th Place, Chicago.

Carl A. Carlson (1), R. D. 2, Box 21, Moose Lake, Minn.
Frank W. Cler, Box 292, N. Milwaukee, Wis.
Gilbert A. Johnson, Corp., 810 10th St., Rockford.
Henry Slotsve (1), R. D. 2, Ashby, Minn.
Joseph D. Claus, Sgt., 1300 S. Troy St., Chicago.
Frank Jando, Sgt., 2131 S. Albany Ave., Chicago.
Harvey Rechnitzer, Sgt., 5655 Michigan Ave., Chicago.
Glen Blunt (1), Milan.
Thomas J. Stricker, R. D. 1, Otisco, Ind.
Anton Gornick, Box 1206, Soudan, Minn.
Clarence Olson (1), R. D. 3, Box 4, Elbow Lake, Minn.
Paul H. Nowacki (1), 48 Center St., Milwaukee, Wis.
Fred Peche, Interwald, Wis.
John E. Werner, Corp., 1814 11th Ave. S., Minneapolis, Minn.
Anton J. Pudzimiz, 4601 S. Paulina St., Chicago
Helmuth L. Dickau, 1630 S. 12th St., Sheboygan, Wis.
Melvin A. Levy, Contl. & Com. Bank Bldg., Chicago
Alvin P. Krosemann, 2214 Chadbourne Ave., Madison, Wis.
Oliver S. Krebs, 1288 Huron St., Berlin, Wis.
Albert Thierbach, Curtis, Wis.
Charles Manser, 113 W. Milwaukee St., Janesville, Wis.
John L. Davy, Corp., 2464 Garfield S., Minneapolis, Minn.
Fred Campbell (1), 1200 Shawno Ave., Green Bay, Wis.
John J. Frey, Henry.
Frank J. Wilcenski, R. D. 4, Thorp, Wis.
Daniel E. Richtmyre, R. D. 1, Box 88, Bancroft, Wis.
Charles Elke (1), 3149 Brood St., Chicago.
Homer Miller, 509 Indian Terrace, Rockford.
William W. Farkas, Corp., 552 W. 43rd St., Chicago.
William P. Phillips, 321 Illinois Ave., Stevens Point, Wis.
Nicola Testolin, Luga, Italy.
William A. Sager, R. D. 1, Kennan, Wis.
John Giefer (1), 1124 N. 10th St., Sheboygan, Wis.
Howard Dow (1), Box 120, Barnum, Minn.
Edward Schultz (1), 1816 N. 10th St., Sheboygan, Wis.
Maurice DeSmet (1), 518 9th Ave., Rock Island.
Clyde J. Remo, Corp., 406 Dahl St. E., Rhinelander, Wis.
Ambrose Hoffman, R. D. 1, Hinckley, Minn.
Nathan Troia, 634 Milton St., Madison, Wis.
George Hanestad (1), Badger, Minn.
Gunnar J. Ekblom, Box 121, Verde, Minn.
Joseph Kloskowski, 305 16th Ave. N., St. Cloud, Minn.
Adolph Stebler, Jr., R. D. 4, Baraboo, Wis.
William Hickey (1), 600 E. 10th St., Muscatine, Ia.
William Charles, 1904 3rd Ave., Rock Island.
Bruce E. Beyer, Corp., 2423 Spruce St., Philadelphia, Pa.
Albert M. Cholke (1), 1303 Jackson St., Rockford.
John Lyons (1), 2014½ 5th Ave., Rock Island.
Edward W. Cleator, Charleston, Wash.
Paul J. Schillinger, R. D. 2, Cold Valle.
Bernard Sroka, 5019 S. Ada St., Chicago.
Edwin W. Naumann, 1130 Ontario Ave., Sheboygan, Wis.
Israel Fieldman, Corp., 314 Central Ave., Duluth, Minn.
William E. Claffy (1), Port Lyden, N. Y.
Thomas O'Connor (1), 204 Glencoe St., St. Paul, Minn.
Charles S. Hoffman, Lancaster, Wis.
Thomas F. Rafery, Black Lake, Idaho.
Louis J. Polivka (1), R. D. 1, Box 87, Whitelaw, Wis.
John Sarachiotes, 834 Indian Ave., Sheboygan, Wis.
Herman Young, Corp., 920 W. State St., Chicago.
Hugo W. Ideler, Corp., 3153 Ogden Ave., Chicago.
John W. Bruhl, Sgt., 2102 W. 19th St., Chicago.
Fred L. Greenberg, Sgt., 2143 N. Keystone Ave., Chicago.
Walter S. Carlton, 5335 Calumet Ave., Chicago.
William A. Kavert, 3323 S. Artesian Ave., Chicago.
Roy E. Kelsey, R. D. 1, Faribault, Minn.
John R. Kleeman, 2350 W. Lake St., Chicago.
Alvin P. Marsh, 3603 Park Hill Ave., Milwaukee, Wis.
Eugene McCarthy, 1924 Trumbull Ave., Chicago.
Harry G. Molm, Morristown, Minn.
Donald A. Moore, 536 N. Hamlin Ave., Chicago.
Thomas J. O'Neil, 675 Mineral St., Milwaukee, Wis.
Andrew Secher, Fennimore, Wis.
Elroy J. VanHock, R. D. 1, Coal Valley.
Martin L. Waldo, 615 Lowell Blvd., Denver, Colo.
Frank D. Zelewski, Box 4, R. D. 6, Stevens Point, Wis.
Walter J. Seek, 102 W. Buffalo St., Richmond, Mo.

HEADQUARTERS, SECOND BATTALION, 343RD INFANTRY

Neil P. Beall, Capt., Ben Lomond, W. Va.
Arthur Shiverick, 1st Lt., 1310 Madison Park, Chicago.

COMPANY E, 343RD INFANTRY

Alanson Follansbee, Capt., 127 S. LaSalle St., Chicago.
Herbert W. Read, 1st Lt., 208 W. Main St., Kalamazoo, Mich.
Robert Stary, 1st Sgt., 2308 S. Homan Ave., Chicago.
Joseph F. Bonck, Sup. Sgt., 2500 S. Clifton Park Ave., Chicago.
William Mueller (1), 2909 Parnell Ave., Chicago.
Peter C. Damrath, Mech., 2535 S. Whipple St., Chicago.
John Sublesky (1), 2638 W. 23rd Place, Chicago.
Anton Svejkovsky, Cook, 2858 S. Hamlin Ave., Chicago.
Elmer J. Diedrich (1), 1316 Santee Ave., Los Angeles, Cal.
James W. Kus, Sgt., 2443 S. Millard Ave., Chicago.
Kenneth M. Farley (1), La Grange.
Charles LeIcar, Mech., 2632 S. Troy St., Chicago.
Walter Szdlowski, Bug., 2611 W. 22nd St., Chicago.
Joseph Vojdik, Cook, 3201 S. Harding Ave., Chicago.
Joseph Koliha, Bug., 2756 S. Clifton Park Ave., Chicago.
Joseph J. Drabek, Cook, 469 W. 31st St., Chicago.
Frank LaCoursiere, Mech., Gen. Del., Red Lake Falls, Minn.
Joseph E. Pommerich, Mech., 34 S. Bell St., Fond du Lac, Wis.
Rudolph Broch, Mess Sgt., 2710 Trumbull Ave., Chicago.
Joseph Karel, Sgt., 2439 S. Troy St., Chicago.
Fred J. Hanson, 1324 Woodruff Ave., Rockford.
Anton W. Goszinski, Ripon, Wis.
Gust A. Osberg, 1020 18th Ave., Rockford.
Alfred B. Solberg, R. D. 3, Box 6, Duluth, Minn.
Charles J. Schreiber, Ladysmith, Wis.
Joseph J. Strnad, Corp., 2429 S. Avers Ave., Chicago.
William H. Kellogg, Lanse, Mich.
Thomas Leaman, 2311 Bloomington Ave., Minneapolis, Minn.
Gullick H. Springen, R. D. 28, Box 57, Beloit, Wis.
Albert B. Wold, Corp., 2112 W. Huron St., Chicago.
Joseph F. Hart, 97 11th St., Milwaukee, Wis.
Harry Dick, Corp., 2020 W. Polk St., Chicago.
Theodore J. Inflat, R. D. 3, Box 62, Rice Lake, Wis.
George O. Nelson, 525½ 64th Ave., West Allis, Wis.
Carl S. Flink, R. D. 1, Box 2, Unity, Wis.
Otto L. Drescher, R. D. 2, Granton, Wis.
Alfred W. Blixt, Corp., 800 40th Ave., Columbia Height, Minn.
John V. Nilen, 1622 Oak Ave., Rockford.
Romain Brunett, R. D. 3, Box 32, Thorpe, Wis.
Hjalmer Swanson, St. Jernhult, Sundholm, Sweden.
John Sanders, Burtin, Wis.
George Frei, Jr., R. D. 2, Route, Wis.
Arthur W. Wenborg, R. D. 1, Sturgeon Lake, Minn.
Raymond B. Zeiber, R. D. 3, Henderson, Minn.
William C. Manthei, Corp., R. D. 2, Box 13, Danube, Minn.
Flyen Husebo, Box 417, Madison, Minn.
William H. Krueger, 1112 University Place, Beaver Dam, Wis.
Frank R. Mokelke, 745 Grove St., Milwaukee, Wis.
Waslo Borakowski, 3326 S. Halsted St., Chicago.
Nicholas Rodes, Box 34, Orient.
Knute S. Johnson, Deby, Sparreholm, Sweden.
Christ Ivan, R. D. 1, Poynette, Wis.
Charles Deveikis, Saluk Koons, Lithuania, Russia.

Andy T. Barnett, 27 Mondon St., Worcester, Mass.
William J. Lavalier, E. Eau Claire St., Rice Lake, Wis.
Gustave A. Carlson, R. D. 2, Box 27, Unity, Wis.
Samuel L. Groom, Cassville, Wis.
Patrick J. Heveron, Waterville, Minn.
Albert H. Keller, R. D. 1, Box 12, Neilsville, Wis.
Carl Peterson, Box 64, Wausa, Neb.
Anders B. Neilsen, Box 122, Askov, Minn.
Albert Hnetynka, Corp., 3019 S. Troy St., Chicago.
Edward Kantor, Sgt., 2237 S. Clifton Park Ave., Chicago.
Henry R. Ahrendt, Sgt., 2610 W. 26th St., Chicago.
Ladislav J. Barnes, Sgt., 2663 W. 24th Place, Chicago.
Fred Reuer, R. D. 1, Rutledge, Minn.
Adolph Nelson, 234 Illinois St., Eau Claire, Wis.
Patrick Bushaw, R. D. 1, Rhinelander, Wis.
Clark H. Johnson, R. D. 1, Box 7, Prairie Farm, Wis.
Andrew Feragen, R. D. 1, Thief River Falls, Minn.
Clarence M. Root, R. D. 2, Wyeville, Wis.
Darius A. Beattie, Corp., Dawson, Minn.
Axel J. Larson, R. D. 1, Box 56, Two Harbors, Minn.
Arthur Wenz, R. D. 1, Box 4, Chaska, Minn.
Walter Peterson, R. D. 2, Box 47, Mahtowa, Minn.
Arthur B. Justmann, 810 Main St., Watertown, Wis.
Fred G. Baber, 140 Bainster St., Fond du Lac, Wis.
Eugene F. Deutsch, R. D. 2, Prairie Farm, Wis.
James J. Sebesta, Corp., 2908 S. Union Ave., Chicago.
Charles R. Cox, R. D. 2, Rice Lake, Wis.
Joseph M. Johnson, R. D. 4, Box 54, Barron, Wis.
Broney Flies, 1004 Weil St., Milwaukee, Wis.
Earl L. Proctor, 2128 E. 14th St., Des Moines, Iowa.
James W. Jarboe, 1426 Washington Ave., Parsons, Kan.
George Linsmeyer, Butternut, Wis.
Joseph Crotteau, R. D. 5, Rice Lake, Wis.
George P. Markwiese, Corp., 809 Vliet St., Milwaukee, Wis.
Carl Aasland, 140 3rd St., San Francisco, Cal.
George Kosloski, Willow River, Minn.
Ezra H. Carlton, 808 Lake Ave., Waseca, Minn.
Lawrence J. Molden, Bird Island, Minn.
Frank J. Hasheck, 2310 Adams St., Two Rivers, Wis.
Albert A. Johnson, R. D. 4, Box 52, Barron, Wis.
Christopher Nielsen, Box 284, Askov, Minn.
Romas Kucik, Corp., 1624 W. 18th Place, Chicago.
Giacomo Tappero, 500 Iron St., Negaunee, Mich.
Mandus Knutson, R. D. 2, New Folden, Minn.
Prokop Homenuk, Box 252, Park Falls, Wis.
Mike Gedwill, 3203 Lime St., Chicago.
Elmer Anderson, R. D. 1, Box 84, Washburn, Wis.
Hagen H. M. Holian, Maynard, Minn.
Herman B. Petry, Finlayson, Minn.
Thomas J. Neville, Corp., 2700 Union Ave., Chicago.
John Absetz, Michigan Ave., Gilbert, Minn.
Adam Rulewicz, 925 S. 32nd Place, Chicago.
Bohumil Cengr, 2002 S. Loomis St., Chicago.
Paul W. Leu, 66 W. Scott St., Fond du Lac, Wis.
August A. Kippenham, R. D. 2, Box 98, Greenwood, Wis.
Jacob S. Holdmann, Corp., 461 23rd St., Milwaukee, Wis.
Alva E. Nelson, R. D. 2, Box 100, Pine City, Minn.
Carl J. Yock, Corp., R. D. 2, Raymond, Minn.
Orville U. Gurley, Cedar St., Platteville, Wis.
Benjamin W. Darrah, R. D. 1, Barron, Wis.
Robert Arbelus, Box 230, Eron Belt, Wis.
Antonio Andricciolo, 923 Blue Island Ave., Chicago.
LaFayette W. Evans, Vineland, Minn.
Jacob Werer, Corp., 2[illegible]54 S. California Ave., Chicago.
Sven P. Magnusson, 1404 8th St., Rockford.
August H. Nest, R. D. 3, Box 64, Edgar, Wis.
Henry F. Heinze, Haugen, Wis.
Douglas R. Foster, 15 Frederick St., Rhinelander, Wis.
Bert Cole, Jr., Box 23, South Range, Wis.
Fred A. Larson, 9 S. 10th St., Cloquet, Minn.
Timothy A. Murphy, Corp., 4842 W. Superior St., Chicago.
John B. Forbes, Elroy, Wis.
Clayton A. Porter, Anoka, Minn.
Alex Kristynko, Gilman, Wis.
Elmer W. Pearson, 2222 Quincy St., Minneapolis, Minn.
Raymond Gardewine, R. D. 1, Twin Valley, Minn.
James L. Thompson, Box 314, New Richland, Minn.
Lawrence A. Kelm, 1326 S. 3rd St., Watertown, Wis.
Everett Fuller, Corp., R. D. 1, New Richland, Minn.
George H. Klinko, R. D. 1, Box 27, Appleton, Wis.
James L. Stadther, R. D. 3, Box 25, Olivia, Minn.
Ole A. Tangen, Box 23, Fosston, Minn.
Carl C. Olson, 2217 10th St., Rockford.
Andrew S. Neiss, St. Michaels, Minn.
Arthur Funk, 413 Portage St., Fond du Lac, Wis.
John Dahle, Box 15, Haugen, Wis.
Charles L. Stoffel, Corp., 4712 Ohio St., Chicago.
Joseph Potempa, 2157 Long Ave., Chicago.
George W. Jones, R. D. 3, Box 46, Racine, Wis.
Henry A. Hansey, Stephen, Minn.
William A. Janzig, R. D. 2, Box 65, Hermantown, Minn.
Peter M. Melhus, 602 Barstow St., Eau Claire, Wis.
Warner E. Pautsch, 1523 8th Ave., Rockford.
John J. Meyers, Box 136, Pecatonica.
Harry L. Beazle, Corp., Lakewood.
Arthur W. Isaacson, R. D. 4, Box 2, Chetek, Wis.
John S. Mollenhauer, 4218 33rd Ave., Minneapolis, Minn.
William Michalski, Box 68, Kettle River, Minn.
Arthur R. Johnson, 603 Gross St., Pittsburgh, Pa.
Nicholas J. Yousten, R. D. 1, Almena, Wis.
Harold S. Cutting, 512 Walnut St., Rockford.
Peter Klassen, 364 Forest Ave., Fond du Lac, Wis.
Clarence E. Larson, Corp., Box 12, Hanlontown, Ia.
Edward F. Moens, 2853 Emerald Ave., Chicago.
John W. Hutchins, 2415 Harriet Ave., Minneapolis, Minn.
Hagop Telloian, 1106 W. Erie St., Chicago.
Edward D. Mortell, 631 N. Christiana Ave., Chicago.
Edward M. Wolfsohn, 302 15th St., Milwaukee, Wis.
Frank Naputano, 756 DeKoven, Chicago.
Peter J. Staliunas, Box 2, So. Aberdeen, Wash.
Edward Barbeau, Corp., 105 Walnut St., Fond du Lac, Wis.
Hardy Wilson, R. D. 4, Box 78, Duluth, Minn.
Lawrence O. Anderson, R. D. 4, Box 28 A, Greenwood, Wis.
Augusto Di Pietro, Aielli P. Aquila, Italy.
Michael J. Trainor, Lancaster, Wis.
Oscar M. Peterson, 648 Erie St. S. E., Minneapolis, Minn.
Waldemar C. Schmidt, R. D. 1, North Redwood, Minn.
John J. Gurtowski, Corp., 2449 S. Whipple St., Chicago.
Joseph J. Borka, Cologne, Minn.
John L. Chodora, Sgt., 2430 S. Sawyer Ave., Chicago
Edwin F. Hedin, Sgt., 2626 W. 23rd Ave., Chicago.
Oscar Sivertson, Trego, Wis.
John R. Weldon, 1110 Ridge Ave., Rockford.
Spencer N. Hoxtell, R. D. 1, Clinton, Minn.
John F. Frisco, R. D. 1, Ashland, Wis.
Charlie Lundstrom, Big Falls, Minn.
Leslie Doehle, Box 19, Cameron, Wis.
Harold G. Carlson, Corp., R. D. 10, Rockford.
Andrew Fore, Lillo, Minn.
Abraham Mallinen, Box 31, Thomson, Minn.
William J. Grewe, Box 180, Alena, Wis.
Peter F. Cunningham, 489½ Wabasha St., St. Paul, Minn.
Moses E. Sutton, 4141 10th St. S., Cloquet, Minn.
Rene Vanlanduyt, 527 Belvidere Ave., Detroit, Mich.
Louis U. Isnard, Corp., 1517 S. Maple Ave., Green Bay, Wis.
Michael Nieminen, Automba, Minn.
Arthur F. Strot, 202 12th St., Rockford.
Frank Boushon, R. D. 1, Box 51, Chili, Wis.
Oscar S. Longberg, Colfax, Wis.
William Michaelson, care Pan Motor Co., St. Cloud, Minn.
Edwin B. Aase, Ross, Minn.
William Carvala, Maple, Wis.
Karl R. Haumann, Corp., 411 Hunter Ave., Joliet.
Arthur M. Husie, Penn, N. D.
Eldore Gunderson, Box 342, Barron, Wis.
Myron J. Larson, Corp., Taylor, Wis.
Arthur A. Prochnow, 1147 River Drive, Watertown, Wis.
Anton B. Johanneck, Wabasso, Minn.
Richard P. Brown, R. D. 3, Thorpe, Wis.
John Kaushus, 721 Lincoln Ave., Rockford.
Charles H. Nemitz, Corp., Redwood, Minn.
James C. Everson, Mikana, Wis.
Louis Frolik, R. D. 3, Box 23, Rice Lake, Wis.
Joseph C. Strik, R. D. 4, Thorpe, Wis.
Henry Westling, R. D. 1, Milaca, Minn.
Jalmer T. Skjei, R. D. 3, Madison, Minn.
Joseph A. Viken, Sacred Heart, Minn.
Diedrich P. Jenk, Box 41, Beardsley, Minn.
John W. Smith, Corp., 1166 8th St., Milwaukee, Wis.

William F. Mooney, 604 4th Ave. W., Ashland, Wis.
John Koch, 1318 Hawthorne Ave., Two Rivers, Wis.
Otto Anderson, R. D. 1, Box 84, Washburn, Wis.
Otto P. Dresdow, R. D. 2, Box 50, Withee, Wis.
Earl H. Burns, 75 W. Rees St., Fond du Lac, Wis.
Reinhard E. Doms, Neshkoro, Wis.
August Engelmann, Corp., 2337 S. E. 6th St., Des Moines, Iowa.
Kalle Ranta, Box 25, Iverson, Minn.
Louis Nowak, 205 Sarah St., Eau Claire, Wis.
Joseph Zilinka, 501 5th St., Milwaukee, Wis.
Albert M. Carlson, R. D. 1, Box 24, Badger, Minn.
Erenio Di Salvo, 711 Hayne Ave., Chicago.
Thomas M. Cantwell, 2143 Harrison St., Chicago.
Arthur H. Siewert, Corp., Western Ave., Fond du Lac, Wis.
Thomas E. Havelka, R. D. 23, Rice Lake, Wis.
John A. Rowan, Corp., 2502 Archer Ave., Chicago.
Anthony Jaglowski, Sgt., 2222 S. Sacramento Ave., Chicago.
Henry H. Steinert, 322 Lee St., Milwaukee, Wis.
Horace Brenning, Bertha, Minn.
Edwin A. Bohnback, Sauk City, Wis.
Erdman G. Segebrecht, Box 173, Mazohaine, Wis.
Anton J. Bonder, Cook, 2645 W. 23rd St., Chicago.
Holton Bracht, Sgt., Dry Ridge, Ky.
Walter C. Newbauer (1), 586 California St., Milwaukee, Wis.
Mike Bagley, 518 W. 4th St., Duluth, Minn.
Emery W. Allbaugh, Box 60, Spencer, Wis.
Elmer De Luca, 545 W. DeKoven St., Chicago.
Adolph J. Faschingbauer (1), 571 Sherburn Ave., St. Paul, Minn.
John Scully (1), 1311 W. Taylor St., Chicago.
Anthony Krollmann, Corp., 1055 Lincoln Ave., Milwaukee, Wis.
Robert Hoverson, R. D. 1, Curtiss, Wis.
Earl Good (1), R. D. 2, Chetek, Wis.
Ray Johnson, Bondhart, Iowa.
W. B. Gregg, Nursery, Texas.
Dominic A. Gulfo, 116-A Palisade Ave., Jersey City, N. J.
Amos H. Hiveley, Eldora, Iowa.
Cetteo Bozza, 107 Christopher St., New York, N. Y.
Philip Hirsch, Corp., 1128 S. 8th St., Sheboygan, Wis.
Joel L. Chandler, R. D., Box 48, Nashville, Ark.

COMPANY F, 343RD INFANTRY

David B. Simpson, Capt., Dexter, N. M.
Louis E. Cassidy, 1st Lt., 1109 N. Prospect St., Kewanee.
Jay G. Neal, 2d Lt., Carter, S. D.
Paul G. Kent, 1st Sgt., 707 S. Sacramento Blvd., Chicago.
Edward C. Grattan, Sup. Sgt., 2928 Congress St., Chicago.
John TeSelle, R. D. 11, Box 127, Sheboygan Falls, Wis.
Frank A. Milanewski, Mech., 1357 W. 15th St., Chicago.
Peter A. Poh, Forrestville, Wis.
Joseph Shellback, Cook, 1752 Walnut St., Chicago.
Herman W. Pehl, 1573 1st St., Milwaukee, Wis.
David E. Pauley, Cook, Royalton, Minn.
Richard Grewatch, Corp., 7340 Union Ave., Chicago.
Andrew T. Albert, 524 Layton Ave., Cudahy, Wis.
James E. Kelly, Bug., 3130 W. Congress St., Chicago.
Frank Karel, Cook, 7219 S. Wood St., Chicago.
Theodore F. Meinke, Bug., Gen. Del., Dundas, Minn.
Daniel P. Bolger, Cook, 2429 Polk St., Chicago.
Herman E. Schwalbe, Mech., R. D. 2, Cologne, Minn.
Herman G. Titus, Mech., 1221 W. 73rd St., Chicago.
Joseph A. Keenan, Mess Sgt., 26 2nd St., Albany, N. Y.
James Baar, Sgt., 7250 S. Morgan St., Chicago.
Otto Woehlert, 402 2nd Ave. N., Wausau, Wis.
George L. Cotton, Winner, Minn.
Elmer Wedding, Box 21, Kasbee.
Everett Randall, 206 S. River St., Eau Claire, Wis.
Homer H. King, R. D. 14, Box 31, Victoria.
John O. Carlson, 11145 Parnell Ave., Chicago.
Earl J. Furstenberg, Corp., 726 Murray Ave., Milwaukee, Wis.
Conrad Wiesler, Cedarburg, Wis.
Carl E. Carlson, R. D. 2, Oneida.
Harley W. Benjamin, R. D. 4, Iowa City, Iowa.
Oscar Carlson, R. D. 1, Grand Rapids, Wis.
Vivian E. Main, 1013 N. Ridgeway Ave., Chicago.
Frank T. Alexander, R. D. 1, Carthage.
Edwin E. Clingman, R. D. 2, Box 79, Reedsburg, Wis.
Elmer Johnson, Corp., R. D. 3, Sheffield.
John J. McCann, R. D. 4, Box 31, Edgerton, Wis.
Oliver I. Lane, Carthage.
Arthur Miller, R. D. 5, Box 73, Eau Claire, Wis.
Otto M. Kurkowski, 674 13th Ave., Milwaukee, Wis.
Arthur Mau, 681 13th Ave., Milwaukee, Wis.
Gust Berg, Ebbared, Mesbocka, Lauddry, Sweden.
Carl R. Edgren, R. D. 4, Oskaloosa, Iowa.
George F. Ehlen, Corp., Buchanan, Anoka, Minn.
Earl L. Brown, Oneida.
Frank Beu, R. D. 1, Dundee.
Tjomas Krieg, 723 W. B. St., Marshfield, Wis.
Alfred P. Porath, R. D. 3, Box 39, Granton, Wis.
Walter Evanowsky, 703 May St., Waukegan.
Charles Hassinger, Milton Junction, Wis.
George T. Walker, Maquon.
Daniel F. Brannigan, Corp., 7443 S. May St., Chicago.
Konstanto Hladyszewski, 1229 Jackson St., Chicago.
Reinhold E. Krueger, Winneconne, Wis.
Rene Van Geldor, 1002 Railroad Ave., Moline.
Herman J. Uttech, 1412 Cotter Ave., Merrill, Wis.
Walter Truckenbrodt, Sauk City, Wis.
Arthur H. Dutton, 719 Milton Ave., Janesville, Wis.
Willie Meier, Box 52, Babcock, Wis.
George W. Wangler, Corp., R. D. 41, Earlville.
Bruni Derka, 3047 Kimball Ave., Chicago.
James F. McCue, 1312 Josephine St., Janesville, Wis.
Frank Bufano, Box 123, Wilmette.
Edward L. Brechbill, Oquawaka.
Tony Leon, 1442 Elburn Ave., Chicago.
Harry Poppas, Pirgos, Greece.
John Wimmer, Corp., 517 Jefferson St., Topeka, Kan.
Herbert A. Ernst, Corp., 1184 Richards St., Milwaukee, Wis.
William I. Benz, 1424 Burleigh St., Milwaukee, Wis.
Walter Albright, 654 Orange St., Elgin.
Edward W. Bowen, Corp., 253 Watch St., Elgin.
William H. Bardell, Silver Creek.
Glenn W. Richardson, 775 Ella St., Galesburg.
Clarence E. Barker, Orangeville.
John C. Behrens, R. D. 1, Wyanet.
Charles Kasulke, 607 13th Ave., Milwaukee, Wis.
George Schneider, Sgt., 1021 22nd St., Rock Island
William D. Murphy, Sgt., 3312 W. Madison St., Chicago.
Thomas A. Quinn, Sgt., 3110 W. Congress St., Chicago.
Marion D. Routt, Hodgenville, Ky.
William F. Winkelman, Box 48, Irma Village, Wis.
John Lahti, R. D. 1, Box 57, Brule, Wis.
Adolph Austin, 1204 Madison St., Eau Claire, Wis.
Robert I. Whitefoot, 217 3rd St., Neenah, Wis.
Emil Rayhorn, R. D. 3, Marshfield, Wis.
Victor Lindstrom, Corp., R. D. 13, Altoona.
Frank Peterson, Box 50, Viola.
Bernard L. Moore, R. D. 5, Box 26, Carthage.
Frederick Tauggard, Paw Paw.
Oscar B. Opheim, 1414 Galloway St., Eau Claire, Wis.
Harry Mindak, 1000 Grand Ave., Grand Rapids, Wis.
Ben Tibma, 1436 W. 14th Place, Chicago.
Arthur J. Manz, Corp., 7118 S. Sangamon St., Chicago.
Andrew Wicklund, Jr., R. D. 1, Box 30, Moose Lake, Minn.
Ludvig S. Peterson, 822 W. Main St., Albert Lea, Minn.
Archie O. Woodward, R. D. 1, Box 18, Cass Lake, Minn.
George Pappademetropoulos, 917 12th St., Sheboygan, Wis.
John J. Slavitzke, R. D. 5, Box 19, Merrill, Wis.
Everett Moore, R. D. 3, Box 21, Sheffield.
Hjalmer Roseberg, R. D. 4, Cambridge.
Thos. H. Flarity, Corp., Edgerton, Wis.
Charles H. Stott, Mt. Pelier, N. D.
Tony Rzepinski, Crivitz, Wis.
Edward Pearson, Cole & 7th St., Kewanee.
Edwin Olson, 516 S. 9th St., LaCrosse, Wis.
Leo Kronberger, R. D. 1, Greenwood, Wis.
David C. Wamsley, Cumberland, Wis.
Frank Veire, R. D. 6, Box 53, Geneseo.

Henry Przborouske, Corp., Sauk Rapids, Minn.
Martin Anderson, 5938 S. Peoria St., Chicago.
Alfred B. Oberreich, 315 Western Ave., Plymouth, Wis.
John F. Cantiene, 235 Center St., Eau Claire, Wis.
Rasmus Martensen, 3027 11th Ave., Moline.
Joseph Schmidt, Box 93, Marshfield, Wis.
Mike Schlehlein, 1314 Richard St., Milwaukee, Wis.
Henry J. Sommer, R. D. 1r, Larson, Wis.
Robert D. Streckenbach, 344 N. Chestnut Ave., Green Bay, Wis.
Edwin R. Bumphrey, Corp., R. D. 3, Box 15, Neponset.
Peter R. Peterson, 929 Buffum St., Milwaukee, Wis.
Alvin J. Romang, 1315 6th St., Milwaukee, Wis.
Bernard J. Riley, Altoona, Wis.
Frank Lonek, R. D. 1, Box 17, Sheboygan, Wis.
Harry L. Berg, 1936 Washington Blvd., Chicago.
Albert Wauld, Strongfield, Sask., Canada.
John L. Haag, Corp., 167 N. Sheridan Road, Kenosha, Wis.
Tony Sierawski, Box 125, Necedah, Wis.
Frank J. Thome, R. D. 2, Rice Lake, Wis.
James R. Doyle, Corp., Box 394, Howard.
Anton Leskauskie, 1227 S. 2nd St., Philadelphia, Pa.
Paul L. Protine, Corp., Box 133, Forest Grove.
Henry Mahe, R. D. 2, Hamilton.
William Mc Mecum, R. D. 2, Bowen.
Charlie A. Wentela, R. D. 1, Box 3, Brule, Wis.
John W. Dungan, Sgt., 3619 N. Oakley Ave., Chicago.
Mat Shank, Sgt., Valley Park, Mo.
Carl V. Larson, Sgt., 2922 Lexington St., Chicago.
Lawrence Cowell, R. D. 1, Altoona.
Carl O. Peterson, 515 W. Humbird St., Rice Lake, Wis.
George Meihack, R. D. 5, Neillsville, Wis.
William A. Eberly, R. D. 2, Shermandale, Pa.
Henry V. Rooy, Grand Ave., Little Chute, Wis.
Gunnar E. Pearson, 420 Walnut St. S. E., Minneapolis, Minn.
Thomas R. Colfer, Corp., 1232 W. 72nd St., Chicago.
Otto F. Willers, R. D. 2, Clayton, Wis.
Edward J. Dvorak, 2835 S. Turner Ave., Chicago.
Oliver B. Wooge, Box 191, Jeffers, Minn.
Bennie Otterholt, R. D. 1, Box 35, Chetek, Minn.
Glenn R. Darling, Hamilton.
Charles L. Yarrington, R. D. 2, Tiskelwa.
Ray Chambers, Nora.
Louis O. Johnson, Corp., R. D. 2, Box 24, Little York.
Scott T. Currier, R. D. 2, Box 73, Neponset.
George E. Dillman, R. D. 1, Buda.
Paul F. Zinzer, Solon Springs, Wis.
Carl C. Deeg, R. D. 2, Hauvoc.
Frank H. Franzen, Box 133, Grand Ridge.
Edwin L. Olson, R. D. 9, Rio.
Joseph Kocherer, R. D. 3, Box 82, Thorp, Wis.
Thos. F. McCabe, Corp., 1259 W. 73rd St., Chicago.
Earl C. Esterbrook, 516 Cross St., Sycamore.
Archie Dulian, R. D. 6, Streator.
Harry Tischendorf, R. D. 1, Dorchester, Minn.
Raymond Daily, R. D. 30, Gibson.
Andrew J. Krarup, Box 134, Wither, Wis.
John T. Tymczyszyb, 640 Warren Ave., Milwaukee, Wis.
Edward H. Freier, 364 3rd St., West Dundee.
Emmerson P. Coleman, Corp., 413 Douglass Ave., Elgin.
Clyde G. Crumrine, R. D. 17, Grand Ridge.
Theodore Turczynski, 731 13th Ave., Milwaukee, Wis.
Howard Ferguson, R. D. 1, Sandwich.
Arthur J. Cavanaugh, R. D. 5, Box 4, Marceillo.
Gerhard Sorenson, R. D. 2, Box 140, Rice Lake, Wis.
Felix Wozniak, R. D. 2, Box 6, Thorp, Wis.
Louis A. Dumolin, Hampshire.
Domenick Alsefski, Corp., 198 Franklin St., Plymouth.
Archie F. Elmore, Merrillan, Wis.
Seward R. Wolden, R. D. 2, Box 13, South Range, Wis.
Walter A. Mildebrath, R. D. 1, Box 61, Neillsville, Wis.
Julius Lokken, R. D. 2, Box 39, Rice Lake, Wis.
Herschell H. Fox, Triplett, Mo.
Murel E. Cassidy, 327 W. 111th Place, Chicago.
Willis Mathes, Mallard.
Milton Daus, Corp., 1022 N. Francisco Ave., Chicago.
Jerry Driscoll, Holcomb.
Linus E. Zetterburg, R. D. 1, Box 42, Grantsburg, Wis.
Walter O. Heise, Corp., R. D. 3, Box 32, Neponset.
Roman Zaborwski, Bezolanski, Poland.
Joseph F. Bublis, Corp., Seatonville.
Sherman McBrayer, LaValle, Wis.
Emil F. Zimdars, 912 Minnesota Ave., South Milwaukee, Wis.
Theopiel DeMarlie, Sheffield.
Grover C. Campbell, Sgt., Lucasville, Ohio.
Patrick Enright, Sgt., Tarbert, Kerry County, Ireland.
John Zimmerman, Jr., Sgt., 1516 Ring St., Milwaukee, Wis.
Fred Heule, R. D. 8, Box 10, Sheboygan, Wis.
Louis Powell, Star Route, Annawan.
Harry L. Rasmussen, R. D. 2, Box 83, Oshkosh, Wis.
Fred L. Hempstead, Pine River, Minn.
Arthur A. Roesner, R. D. 6, Geneseo.
Levi Nelson, Poplar, Wis.
Clifford C. Swanson, Corp., Marinette, Wis.
Henry Flygstad, R. D. 1, Barron, Wis.
Reuben C. Jordan, 261 Milwaukee St., Elgin.
Harry A. Jensen, R. D. 6, Box 18 D, Albert Lea, Minn.
Frank A. Neuzil, R. D. 2, Algoma, Wis.
Samuel C. Lorenz, R. D. 1, Box 1, Lake Nebagamon, Wis.
Samuel T. Bant, 325 E. Argyle St., Jackson, Mich.
Victor Stoneberg, R. D. 4, Box 3, Chetek, Wis.
Otto C. Guenther, Corp., 1760 W. 19th St., Milwaukee, Wis.
Earl Hamrick, Box 34, Wyanet.
William W. Freise, R. D. 1, Bonfield.
Ira C. Perry, Box 136, Humbird, Wis.
Frank Klingbeil, 1417 2nd St., Milwaukee, Wis.
Henry Kemmerich, Leonore.
Anton O. Rosenlund, 1032 13th Ave., Moline.
Allen E. Goodale, R. D. 2, Bradford.
Gust E. Eckstrom, R. D. 1, Princeton.
Henry E. Green, R. D. 61, Seneca.
Fred Oriendi, Mont Fortino, Cornaiornia, Italy.
John Lapiska, 605 N. 5th St., DeKalb.
Frank A. Hanus, 1361 11th St., Milwaukee, Wis.
William H. Kelly, R. D. 3, Carthage.
Melvin W. Zinzer, Superior, Wis.
Stanley W. Kutkowski, Corp., 512 N. Paulina St., Chicago.
Alex Karas, 726 Moore Ave., South Milwaukee, Wis.
Charles Linzmeier, R. D. 1, Luxemburg, Wis.
Paul J. McMahon, Sheffield.
Alvin O. Mickelsen, 2837 14th Ave., Minneapolis, Minn.
Frank Wenskosky, 4628 S. Ashland Ave., Chicago.
Edward F. Jacobs, R. D. 2, Ridott.
Arlo I. Haynes, R. D. 1, Box 80, DeLong.
Dwight Morgan, Corp., 412 W. Jackson St., Carbondale.
Leo M. Grubber, R. D. 1, Knowles, Wis.
Charles D. Grove, R. D. 3, Freeport.
Walter E. Jacobs, 46 Nursery St., Freeport.
John Gotowtis, 2005 String St., Chicago.
Jervall Jensen, 491 15th Ave., Milwaukee, Wis.
Robert Houldsworth, 64 Blaine Ave., Galesburg.
Arthur J. Eckhoff, R. D. 1, Henry.
Stanley C. Budnick, Corp., 677 14th Ave., Milwaukee, Wis.
Samuel E. Ebert, 883 Buffum St., Milwaukee, Wis.
Verne C. German, R. D. 19, Box 49, Williamsfield.
Walter T. Gedemer, Corp., 1935 Asylum Ave., Racine.
John H. Goebel, R. D. 4, Lena.
Carl Schecklman, R. D. 2, York, Wis.
Harry D. Gloth, 64 East St., Holyoke, Mass.
Vahan Hougasin, Carrollville, Wis.
John P. Wise, Sgt., 338 Stanley Terrace, Chicago.
Emmett C. Stevens, Sgt., 2637 N. California Ave., Chicago.
Charles Kroner, 341 Vermont St., Buffalo, N. Y.
Walter H. Arnold, 22 Garden St., Auburn, N. Y.
John M. Binner, Wabasha, Minn.

COMPANY G, 343RD INFANTRY

Jack C. Sturtevant, 1st Lt., 425 Briar Place, Chicago.
James P. Seward, 1st Sgt., 1603 E. Main St., Shawnee, Okla.
William J. DeRoy, Sup. Sgt., 1143 S. Albany St., Chicago.
Felix Solomon (1), 3552 W. Polk St., Chicago.

Earl E. Mitchell, Mech., R. D. 1, Jims Falls, Wis.
Charles Jirsa, Jr. (1), R. D. 1, Glenville, Minn.
Arthur G. Keitel, Cook, 918 Erie Ave., Sheboygan, Wis.
Arthur B. Grettenberg (1), 192 Penn Ave., Aurora.
George W. DeLaney, Cook, Gillespie.
Lawrence V. Anderson, Corp., 3219 10th Ave., Rock Island.
Robert Novak (1), 1269 36th St., Milwaukee, Wis.
John W. Itzenhuiser, Mech., R. D. 1, Box 130, Racine, Wis.
Charles J. Lukey, Mech., 403½ Madison St., Milwaukee, Wis.
Daniel P. Crowley, Cook, 4001 Jackson Blvd., Chicago.
Martin Galvin (1), 43 11th St., S., Minneapolis, Minn.
Philip H. Jones, Bug., 21st & Van Buren Sts., Maywood.
August Dassel, Mech., 3059 Lexington St., Chicago.
Charles Stingl, Bug., 880 32nd St., Milwaukee, Wis.
John J. Conole, Mess Sgt., 3029 W. Madison St., Chicago.
William J. Walsh, Sgt., 209 S. Albany Ave., Chicago.
Samuel Peters, 371 Hanover St., Milwaukee, Wis.
Axel J. Jorstad, Ridgeland, Wis.
Irve F. Masterson (1), Newhoke, Ky.
Frederick Joyce, R. D. 4, Box 72, Antigo, Wis.
John C. Blahnik, 1114 4th Ave., Antigo, Wis.
Erwin Ruderich, Corp., 717 26th St., Milwaukee, Wis.
John Madison, Jr. (1), R. D. 2, Box 48, Sheffield.
James Baumgartner (1), 362 Jefferson St., Burlington, Wis.
Norman D. King (1), R. D. 1, Durand, Wis.
Charles G. Nelson, R. D. 5, Galesburg.
Maximilian Frankowsky, 214 Indiana Ave., N. E., Grand Rapids, Mich.
Victor J. H. Nielson, Hancock, Wis.
Noam L. Miller (1), Hampshire.
Frank W. Leach, Corp., 74 S Jackson St., Elgin.
Ness C. Christensen, R. D. 1, Moline.
Earl E. Hammersley, 1332 Chandler St., Madison, Wis.
Lester Wibsell, Dallas City.
Walter W. Vanraalte (1), R. D. 2, Box 46, Pearl City.
Peter J. Burke, 711 Clymer Place, Madison, Wis.
Arnold Beiersdorf (1), R. D. 3, Antigo, Wis.
Ira I. Bliss, Corp., Park Falls, Wis.
Andrew Christensen, R. D. 3, Box 11, Lake Benton, Minn.
William H. Mathiessen (1), 1116 Galena St., Milwaukee, Wis.
Harry W. Stellmaker (1), 615 S. Grove St., Ripon, Wis.
Roy F. Myers, R. D. 1, Dahinda.
Jacob H. Beaber, R. D. 2, Ohio.
Erick F. Juleen, R. D. 1, Box 12, Grantsburg, Wis.
Otis E. Hockensmith, Corp., R. D. 1, Cameron.
Ole T. Braadland, Luverne, Minn.
Thomas Larson, Box 93, Brookston, Minn.
Adolph A. Lueck (1), 258 Percy St., Elgin.
Emil Abraham (1), 703 Clinton St., Milwaukee, Wis.
Anton W. Bloomgren, 513 1st St., N. E., Little Falls, Minn.
Harry G. Fahlstrom, Fahlun, Wis.
Albert G. Doerfer, R. D. 7, Madison, Wis.
Edward C. Raasch, Corp., 1107 27th St., Milwaukee, Wis.
James E. Moore, Corp., R. D. 6, Streator.
Frank J. Belott, Bryant, Wis.
William A. Barklow, R. D. 3, Pearl City.
James R. Green, R. D. 4, Box 76, Streator.
William A. Amundson, R. D. 3, Grantsburg, Wis.
LeRoy L. Miche, R. D. 4, Box 51, Freeport.
Leonard R. Meline, R. D. 2, Victoria.
Bert Maas, Corp., 1011 High Ave., Sheboygan, Wis.
Fred Mitchell, 2621 4th Ave., Minneapolis, Minn.
Edward C. Krahmer, R. D. 2, Freeport.
Stanislaw Daryskiewicz (1), 9155 Oglesby Ave., Chicago.
Mariano Rossi (1), 830 Sibley St., Chicago.
Will F. Olson, R. D. 8, Princeton.
Elmer Hartwig, R. D. 1, Whitewater, Wis.
Walter Klever, Corp., 804 Wisconsin St., Fort Washington, Wis.
Martin L. Carlson, R. D. 1, North Henderson.
Roy H. Braun, Sgt., 874 39th St., Milwaukee, Wis.
Louis Bacci, Sgt., 3022 Jackson Blvd., Chicago.
Joseph A. Mazza, Sgt., 17 S. Albany Ave., Chicago.
Fred F. Meyer (1), care Fred Schultz, R. D. 2, Montgomery, Minn.
Henry H. Grunlke (1), Fairchild, Wis.
Lyle F. Wood, Eau Galle, Wis.
Andrew E. Zachariason, R. D. 2, Elmore, Minn.
Earl Atkinson, Hertel, Wis.
Vincent A. Fleming, 511 N. State St., Chicago.
Ernst F. Jastrow, Corp., 1280 25th St., Milwaukee, Wis.
Carl E. Schiefelbein, R. D. 3, Grand Rapids, Wis.
Walter Reimer (1), 1415 N. 11th St., Chicago.
Arthur Sparks, 392 Plum St., Elgin.
Raymond C. Boehmer, 4054 Lindell Blvd., St. Louis, Mo.
Martin Wold, 1518 6th St., S., Minneapolis, Minn.
John D. Brown (1), Fitchburg, Wis.
Carl F. Carlson, R. D. 1, Box 26, Frederic, Wis.
Joseph G. Morris, Corp., Tiskilwa.
Robert G. Mabis, R. D. 1, Box 27, Argyle, Minn.
George A. Freeman (1), 215 Main St., Savanna.
Matthew J. Schmidt (1), R. D. 3, Box 4, Neponset.
Henry Franson, R. D. 2, Joy.
Edgar C. Holt, Corp., 1213 Drake St., Madison, Wis.
Jose H. Dolohanty, R. D. 2, Blue Mounds, Wis.
John Leidheisl, R. D. 2, Box 13, Deerbrook, Wis.
Walter A. Stolt, Corp., 262 N. College St., Elgin.
Harvey L. Stephenson, R. D. 1, Hillsdale.
James R. Dent (1), R. D. 1, Box 60, Mahnomen, Minn.
Jacob Jouppe, R. D. 3, Box 23, Cokato, Minn.
Charles W. Staff, R. D. 1, Box 57, Loraine.
William Baxter, Antigo, Wis.
Frank J. Spurzem, Robbinsdale, Minn.
Wilbert A. Campbell, Mazomanie, Wis.
Elmer H. Bentson, Corp., R. D. 1, Box 12, Franksville, Wis.
Harold G. Miller (1), Sherburn, Minn.
Louis Huebner (1), 11½ S. Brown St., Rhinelander, Wis.
Fred C. Jacob, 1116 Willow Place, Milwaukee, Wis.
Percy R. Sinnett, Liberty St., Dundee.
William H. Fairbert, R. D. 28, Box 32, Beloit, Wis.
Piote Woznicki (1), 8148 Grandon Ave., Chicago.
Jim Goodbar (1), Box 123, Abingdon.
Eldon G. Rayman, Corp., 165 Locust St., Freeport.
Henry C. Hanson, Box 156, Iola, Wis.
Vincent Dirienzo, 1425 Monroe St., Madison, Wis.
Konstanty Woslowski, 1317 6th Ave., Milwaukee, Wis.
Floyd Steffa, R. D. 4, Box 10, Oregon.
George Klingberg, R. D. 25, Box 94, Beloit, Wis.
Guy Knicely, 108 S. 11th St., Rochelle.
Edward Neiderscheid, 508 W. Main St., Madison, Wis.
Arthur H. Harms, Corp., 526 18th St., Rock Island.
John Risch (1), 133 W. 45th St., Chicago.
Roland D. Shock (1), 3001 East St., Pittsburg, Pa.
Carl V. Strum, R. D. 2, Knoxville.
Walter Grenard, Waynetown, Ind.
Alfred J. Briggs, R. D. 3, Antigo, Wis.
William H. Treptow, 140 Elmhurst Ave.; Elmhurst.
Arthur S. Kennedy, Corp., 706 Levencoton St., Streator.
Paul Walter, 2236 N. Racine Ave., Chicago.
Adolph G. Polenz, Sgt., 1179 27th St., Milwaukee, Wis.
Joseph M. Lightbecker, Sgt., 20 S. California Ave., Chicago.
Charles C. Weber, Sgt., 114 S. Homan Ave., Chicago.
Howard S. Cheney, Doering, Wis.
William H. Theisen (1), R. D. 2, Sauk City, Wis.
Otis J. Rosenstiel (1), R. D. 2, Galena.
Emil Nelson, 1322 Home Place, Rockford.
Harry E. Smith, Cullom.
John P. Newman, Seneca.
William M. Muenchow, Corp., 213 S. Hubbard St., Horican, Wis.
Louis Welzant (1), 3421 S Morgan St., Chicago.
Nicholas Schultz (1), 1816 N. 10th St., Sheboygan, Wis.
Iver N. Smeby (1), R. D. 4, Anatan, Minn.
John Swanson, Box 633, Phillips, Wis.
Edward A. Brummond (1), R. D. 1, Janesville, Wis.
Floyd F. Long (1), R. D. 2, Ridott.
Ralph Kuhnly, R. D. 2, Webster, Wis.
Joe Scurla, Corp., 2410 S. Wentworth Ave., Chicago.
Francis B. Horan, 807 Grand Ave., E., Eau Claire, Wis.
Leonard G. Gerlinger (1), 3433 Park Ave., Minneapolis, Minn.
Emil H. Lorius, 710 Union St., Northfield, Minn.
John M. Barczak, R. D. 2, Box 40, Antigo, Wis.
Herbert S. Higby (1), 404 Park Ave., Sheboygan, Wis.
Arthur Sundberg, 2901 Pillsbury Ave., Minneapolis, Minn.
Stanley Nurlowski, 1043 Garden St., Milwaukee, Wis.
Albert J. Kollar, Corp., 901 Maple St., Streator.
Alex M. Seguin, 925 Garfield Ave., Duluth, Minn.

Herman Mickelson, Blackearth, Wis.
Bjorn Ekstrand, 2116 E. 22nd St., Minneapolis, Minn.
Emil Gleich, Gen. Del., Deerbrook, Wis.
Lawrence A. Welbaum, Plainville, Wis.
George E. Bean, Stratford, Wis.
Oscar Holm (1), R. D. 27, Beloit, Wis.
William C. Wood, Cypress River, Manitoba, Canada.
Charles J. Fortin (1), 3030 W. Congress St., Chicago.
Raymond H. Woppert (1), 931 34th St., Milwaukee, Wis.
Neil Nash, 222 2nd Ave., N., Grand Rapids, Wis.
Joseph A. Wunderl, 3 S. Murray St., Madison, Wis.
John Sayer, R. D. 2, Box 103, Glencoe, Minn.
Robert H. Collins (1), 205 E. Washington Ave., Madison, Wis.
Clarence W. Roberts, Corp., 164 N. Jackson St., Elgin.
Oscar G. Gilbert (1), Brodhead, Wis.
Joseph Kelber, 943 35th St., Milwaukee, Wis.
Walter Anderson, Wyanet.
Elmer J. Lippert, 1288 Spencer Ave., Appleton, Wis.
John W. Anderson, R. D. 1, Neponset.
Frank C. Gulbronson (1), Box 175, Racine, Wis.
Michael Dobrinska, R. D. 1, Box 53, Antigo, Wis.
Frank I. Fillinger, Corp., Wascott, Wis.
Arthur H. Kopping (1), 413 N. Clifford St., Elgin.
Edward J. Cerrits, 204 Oak St., Freemont, Mich.
Barney Markus, Keewatin, Minn.
Ferdinand Rank, Stoneham, Colo.
James A. Perkins (1), 12 Albert St., Boston, England.
Leonard H. St. Dennis, Rudolph, Wis.
Howard B. Ross, Corp., Albert Lea, Minn.
Frank J. Sund, Corp., 1st St., Dundee.
Paul T. Karr, Sgt., 321 S. Homan Ave., Chicago.
Williard H. Randorf, Sgt., 101 Burton St., Buffalo, N. Y.
Edgar H. Anderson, Sgt., 3017 Lexington St., Chicago.
Charles W. Klaas, R. D. 1, Kent.
Frank Madison (1), R. D. 2, Buda.
George E. Thompson, R. D. 1, West Chicago.
Herman Kunza (1), Summit Lake, Wis.
Alex E. Olson, 620 Huron St., S. E., Minneapolis, Minn.
Gustav Lilley, 1033 25th Ave., S. E., Minneapolis, Minn.
George W. Rasmussen, Corp., R. D. 1, Sheffield.
Olof B. Bridley, R. D. 1, Oakland, Minn.
Charles C. Ott (1), R. D. 18, Box 60, Grand Ridge.
Norbert Miller (1), R. D. 1, Mazomanie, Wis.
Melvin Byom (1), R. D. 2, Box 52, Galesville, Wis.
Glen DeBrook (1), Parson, Wis.
Melvin T. Johnson, Readlyn, Sask., Canada.
George H. Stevens, R. D. 5, Grand Rapids, Wis.
Clarence J. Weberg, Corp., 6000 Prairie Ave., Chicago.
August C. Ball, Jr., 51 Auer Ave., Milwaukee, Wis.
Stanley Bocian (1), 8158 South Shore Drive, Chicago.
Nels A. Smithback, R. D. 3, Stoughton, Wis.
Sydney G. Bentley, R. D. 5, Edgerton, Wis.
William M. Bowe, 608 N. 2nd St., Mankato, Minn.
Earl L. Marle, 246 Homer St., Freeport.
William S. Brehmer, 1129 7th St., Antigo, Wis.
Charles C. Bowman, Corp., North Park Ave., Warsaw, Ind.
John F. Lueth, R. D. 2, Sauk City, Wis.
Willie F. Colnick, Box 45, Myrtle, Minn.
Justin P. Tonk, Box 84, Kennan, Wis.
John S. Miller, R. D. 2, Prairie View.
Oscar Hegge, R. D. 24, Box 22, Orfordville, Wis.
Theodore W. Stolz, R. D. 3, New York Mills, Minn.
William J. McLaughlin, Downing, Wis.
Edward Heise, Corp., 932 Swift Ave., Sheboygan, Wis.
Fred A. Lawrence (1), R. D. 1, Wheeler, Wis.
Chester A. Sandin, Box 43, Pillager, Minn.
William J. Butzen (1), 2506 Lloyd St., Milwaukee, Wis.
Frank C. Schumaker (1), 334 Geneva St., Dundee.
Edward Ralowicz, Lublin, Wis.
John Aimonetti, Nashwauk, Minn.
Carl O. Wagner, Leaf River.
Leo Ernst, Corp., 356 N. Pleasant St., Kenosha, Wis.
Alessandro Cola, 425 S. Buchana St., Minneapolis, Minn.
Frank B. Schatzmann (1), 1275 29th St., Milwaukee, Wis.
Herbert Anderson, Tampico.
August J. Winkel (1), 1501 7th St., N., St. Cloud, Minn.
Charles F. Roehl, R. D. 1, Orangeville.
Arthur H. Frederickson (1), 4513 1st Ave., S., Minneapolis, Minn.
John Grygo, 2114 Illinois St., Chicago.
Louis S. Fortin, Corp., 3030 Congress St., Chicago.
Lyle E. Mantor, Burt, Iowa.
Adrin R. Plum, 12th Ave. C 5th St., Sterling.
Clyde H. Dye, Danbury, Wis.
Vincenzo Fumusa, 717 E. Johnson St., Madison, Wis.
Bernard J. Ahren, 3109 Pleasant Ave., Minneapolis, Minn.
Ardivino Galleotti, Box 316, Hurley, Wis.
Arthur J. Erickson, Corp., 150 Marion Ave., Kenosha, Wis.
Walter Glowacki, Corp., 522 Kenwood Ave., East Hammond, Ind.
John W. Lawrence, Sgt., Waucoma, Iowa.
James J. Flynn, Sgt., 3636 Lexington St., Chicago.
Dilver R. Hallengren, R. D. 1, Rosenville.
Carl C. Klopfleisch, Brownton, Minn.
Elmer Hobbs, Temple Hill.

COMPANY H, 343RD INFANTRY

Fred T. W. Boswell, 1st Lt., Anna.
Walter E. Hunter, 1st Sgt., West Branch, Iowa.
Frank C. Balles, Sup. Sgt., 115 N. Galena Ave., Freeport.
Louis C. F. Hacker (1), R. D. 5, Apple River.
Fred H. Reichel, Mech., Brillion, Wis.
Frank Starkey (1), 507 Sangamon St., Galena.
Sam Werderich, Cook, 4949 Bernice St., Chicago.
William E. Hughes (1), R. D. 3, Dodgeville, Wis.
LeRoy R. Meile, Cook, 3325 Walnut St., Chicago.
Frank C. Mueller, Corp., 650 N. Spaulding Ave., Chicago.
Harley J. Benjamin (1), 347 Main St., Aurora.
Clarence Holstrom, Mech., R. D. 5, Pierz, Minn.
Walter H. Schleiden, Bug., 438 Newton Ave., East Milwaukee, Wis.
Michael F. Heneghan, Cook, 7308 Indiana Ave., Chicago.
Frank Sokol, Cook, Wishkow, Russia.
Raymond H. Tiffany, Mech., 3117 W. Lake St., Chicago.
Mathew Ackermann, Mech., Star Route, Medford, Ill.
Edward E. Schumacker, Mess Sgt., 1750 Fletcher St., Chicago.
Erie H. Walters, Sgt., 209 Vine St., Kilbourn, Wis.
Hans J. Wohlk, Almena, Wis.
Joseph Schutts (1), R. D. 1, Box 11, Antigo, Wis.
Arthur O. Olson, Palun, Wis.
Harry R. Gase, 413 1st St., Menasha, Wis.
John A. Nelson, 119 May St., Waukegan.
George W. Hansen, R. D. 3, Box 10, Sheffield.
William A. Ralston, Corp., 1131 Charles St., Rockford.
Levi Deverney, Camp No. 12, Phelps, Wis.
Otto Johnson, R. D. 2, Bertrum, Minn.
Bennie Crump, R. D. 2, Galesburg.
Leonard Lyon, Halderman, Ky.
Frank Strakt (1), 22 Burleigh St., Milwaukee, Wis.
Eli Pederson, R. D. 2, Grantsburg, Wis.
Ferdinand Adermann, R. D. 2, Ramsey.
John M. Botkin, Corp., Bentley.
Paul Schramm, R. D. 1, Box 82, Glidden, Wis.
Sylvester A. Heidhart (1), Box 135, Rice, Minn.
Leon Preston, Pearson, Wis.
Robert R. Nance, 718 College Ave., Dixon.
Eric M. Linden, Box 108, Bryant, Wis.
Reinhart Borchart, R. D. 1, Merrill, Wis.
Paul Samek, 848 N. Ashland Ave., Chicago.
Harold K. Henrich, Corp., 1610 E. Main St., Merrill, Wis.
Lewis Seaverson, R. D. 35, Clinton, Wis.
Peter Jansen, 132 S. LaSalle St., Aurora.
Gustav W. Hulander, 23 N. Ann St., Chicago.
George C. Trenter, R. D. 1, Danbury, Wis.
Frank E. Lenz, 612 Oak St., Galena, Wis.
Milton A. Fischer, Box 349, West Salem, Wis.
Newton S. Schuette, Corp., 1786 Humbolt Ave., S., Minneapolis, Minn.
John H. Reynolds, 547 N. Lincoln Ave., Aurora.
August Koehler (1), R. D. 4, Galena.
Steve J. Douvas (1), Trippolis, Greece.
William Von Stojentin, R. D. 2, Box 56, Unity, Wis.
Joseph W. Poloney, 1514 N. Kankakee St., Lincoln.
John I. Davis, Corp., Box 195, Earlville.

Arthur Sundberg, Corp., R. D. 2, Fergus Falls, Minn.
Lester Woodley, R. D. 1, Waddmas Grove.
James F. Arnold (1), R. D. 3, Stockton.
Peter J. Boyer, 1122 E. 3rd St., Ashland, Wis.
William F. Bradley (1), R. D. 2, Marrimas, Wis.
Philip Schlichting (1), R. D. 4, Royalton, Minn.
Clarence M. Bodner (1), 305 Forst St., Menasha, Wis.
Calvin D. Wood, R. D. 4, Box 22, Oshkosh, Wis.
Clyde J. Thomas, Corp., Dodgeville, Wis.
Adolph F. Ryckiewicz, 1521 Lincoln St., North Chicago.
John J. Lowe, 921 Asington Ct., Toledo, Ohio.
Edward F. Peters, Box 32, Poplar, Wis.
George W. Ervin, Crystal Springs, Miss.
Ervin F. Erdmann, R. D. Box 51, Neenah, Wis.
Walter J. Sukowski (1), R. D. 5, North Milwaukee, Wis.
Paul F. Gumz, Corp., Avoca, Wis.
John Zelinski (1), Bowles, Minn.
Saul B. Kramer, Sgt., 5945 Prairie Ave., Chicago.
Oscar Shapar, Sgt., 244 Central Ave., New York, N. Y.
William J. Rusch, Sgt., 510 Genessee St., Merrill, Wis.
Frank Kovol (1), R. D. 1, Box 65, Bowerville, Minn.
Charles L. Erickson, R. D. 2, Grandy, Minn.
Fred H. Brokhauser (1), Box 224, Ohio.
Frank White (1), 1105 W. Main St., Streator.
John L. Leglar (1), R. D. 1, Box 1, Galena.
Fred M. St. Clair, Lily, Wis.
Vincent M. Newagon, 804 Vaughn Ave., Ashland, Wis.
Walter F. Zirk, R. D. 3, Elgin.
Ralph H. Wybourn, R. D. 3, Lena.
Percy J. Reeve, Doran, Wis.
Kenneth Stanford, Madison, S. D.
John Lengerfeldt, 374 Pine St., Menasha, Wis.
Lloyd Greenwood, Menasha, Minn.
Peter Arndt, Corp., Mineral Point, Wis.
Rudolph J. Spacil, R. D. 1, Box 85, Bryant, Wis.
Lyle W. Udell, 103 E. Merrill Ave., Beloit, Wis.
Stance J. Cyert (1), 910 S. 6th St., Winona, Minn.
Oscar Ween, R. D. 1, Box 62, Barron, Wis.
Paul F. Eckland, Box 85, Stonington, Mich.
Ervin Walters, R. D. 3, Oshkosh, Wis.
James A. Weeks (1), R. D. 4, Chilton, Wis.
Paul E. Madson, Corp., 1130 S. 10th St., Sheboygan, Wis.
Leo G. Fitzpatrick, Waukau, Wis.
Edward Piper, Kempster, Wis.
Helmuth G. Baermann (1), R. D. 5, Milwaukee, Wis.
Oscar A. Svedal, R. D. 2, Box 53, Clarissa, Minn.
Earl C. Kissick, R. D. 1, Ohio.
Carl J. Stolberg, 168 N. Smith St., Aurora.
John J. Smith, 205 Kingsburg Ave., Aurora.
Glenn H. Poscoe, Corp., 626 Grand Ave., Milwaukee, Wis.
William J. Murray, R. D. 1, Box 27, Erhard, Minn.
George L. Pearson, 4910 Cortez St., Chicago.
Vincentos Raslavicius, 97 N. Lincoln Ave., Aurora.
Stani Laurinis, 319 S. River St., Aurora.
Alvin F. Sage, R. D. 3, Box 19, Antigo, Wis.
Jerry F. Walter (1), R. D. 2, Mt. Vernon, Iowa.
Philip Dingeldein, Corp., 2951 9th St., Rock Island.
Jesse H. Frank, Corp., 539 Pearl St., Aurora.
Bernard Grabpwski, 1138 Weil St., Milwaukee, Wis.
Asher B. Portnoy (1), 2706 Haddon Ave., Chicago.
Edmund F. McDonald (1), 135 W. Central Ave., St. Paul, Minn.
Herman Bush, 2520 Cortez St., Chicago.
Robert Anderson, R. D. 2, Becker, Minn.
Carl W. Losand (1), 740 5th St., Rock Island.
Paul W. Tatro, R. D. 1, Box 56, Antigo, Wis.
Alvin J. Wright, Corp., New Bedford.
Harry H. Donar (1), Galena.
Henry L. Heit, Galena.
August Burmeister, R. D. 1, Time Ridge, Wis.
John Blaskoski, R. D. 7, Stevens Point, Wis.
Aime Schouttect, R. D., Box 46, Annawan.
John C. Lauterborn, 506 Appleton St., Menasha, Wis.
Harry E. Harkey, Corp., 3221½ W. 2nd St., Davenport, Iowa.
Peter Ziwisky, R. D. 2, Box 20, Clayton, Wis.
Eugene Vassalio, Sgt., 12345 Prairie Ave., Chicago.
William J. Hennessy, Sgt., 56 Norton Place, Buffalo, N. Y.
John W. Traeger, Sgt., 927 Bonnie Brae St., Walla Walla, Wash.
Herman Schultz, 475 Locust St., Elgin.
Harold J. Hjerpe, 207 Olive St., Galesburg.
Aran Sorgein (1), 1005 Madison Ave., South Milwaukee, Wis.
John M. Larson (1), Wataga.
Forest J. Reid, R. D. 23, Box 26, Rushford, Wis.
Ernest B. Schultz, 364 Wangor St., Oshkosh, Wis.
Thomas S. Lowe, Corp., 520 Canal Ave., Ottawa.
Leon C. McClaire, Glidden, Wis.
Martin J. Carlson (1), R. D. 1, Randall, Minn.
Fred C. Balthaser, 297 Union St., Freeport.
Thomas Wilmot, 36 E. 119th St., Chicago.
Frank M. Prastil, 410 11th Ave., Ashland, Wis.
Peter G. Burgess (1), Dundee.
Waclaw Barczek (1), 1322 Cornell St., Chicago.
August C. Dettmann, Corp., 1712 Meinecke St., Milwaukee, Wis.
Otto J. Dittmar, R. D. 1, Massbeath.
Victor Wozniak, 1318 N. Ashland Ave., Chicago.
Alexander Rahza, 3655 S. Paulina St., Chicago.
Bronislaus Musielewicz (1), 1337 Holt Ave., Chicago.
Thomas Powlowski, 5601 Mitchell St., West Allis, Wis.
Olaf H. Hanson, Mozart, Sask., Canada.
Erick Martinson (1), R. D. 2, Sandwich.
David A. Kurtz, Corp., 1201 S. Winnebago St., Rockford.
Ray V. Ramer (1), 495 Benton St., Aurora.
Ray G. Hextell (1), R. D. 4, Newark.
Fred A. Richardson (1), R. D. 3, Highland, Wis.
Angelo Ferraro (1), Box 37, Marseilles.
Ernest Bertolino, Box 369, Marseilles.
Roman Jazdziewski, 1529 McHenry St., Chicago.
Arthur A. Weber, Deerbrook, Wis.
Garvey L. Miller, Corp., Box 31, Park Ridge.
Louis F. Jablowski (1), 729 6th Ave., Milwaukee, Wis.
Robert P. Sanger, 1404 N. 3rd St., Mankato, Minn.
Desire Dedobbelaere, R. D., Box 48, Tampico.
George J. Marino (1), 2607 Market St., Peru.
Elmer W. Snyder (1), 29 S. Highland Ave., Aurora.
Harry Swerdlow, Corp., 2617 Augusta St., Chicago.
Frank D. Baughman, Corp., 209 N. Garfield Ave., Peoria.
Rasmus Hiede, 901 3rd St., N., Fargo, N. D.
Floyd H. Hoadley, R. D. 2, Pelican Rapids, Minn.
Ferdinand Giebel, Delton, Wis.
Maurice C. Parmeter, 5849 37th St., S., Minneapolis, Minn.
Carl Marquardt, 543 Chestnut St., Neenah, Wis.
Louis Lend (1), 2614 W. Huron St., Chicago.
Frank H. Maahs, 102 Weix St., Antigo, Wis.
John P. Heinz, Corp., 490 Liberty St., Aurora.
Ernest O. Kuchenbecker (1), 623 19th Ave., Milwaukee, Wis.
George F. Schaaf (1), R. D. 1, Mineral Point, Wis.
George Strobel, Jr., Bavaria, Wis.
Tom E. Murphy (1), 715 Green Lawn Ave., Peoria.
James C. Czechalski, 4412 S. Honore St., Chicago.
John Winckus, Sheridan Road, Waukegan.
John Servi, Box 75, Polar, Wis.
John I. Furr, Corp., Parkston, S. D.
George Gromm (1), R. D. 33, Ottawa.
Frank J. White, Sgt., 392 Palace St., Aurora.
Eugene Early, Sgt., 1770 Arthur Ave., Chicago.
William T. Weaver, Sgt., 115 W. 18th St., Erie, Pa.
John W. Richardson (1), R. D. 1, Box 28, Bertrand, Minn.
William J. Gloden, R. D. 1, Prairie View.
Walter C. Lange, Corp., 915 N. Robey St., Chicago.
Anton Nowak, 807 Milwaukee St., Menasha, Wis.
Andrew Malitzky, 31 40th St., Milwaukee, Wis.
Joseph Magalski, 428 2nd St., Menasha, Wis.
Arthur A. LaRue, Corp., River St. Garage, Aurora.
Leon Dombrowski, 1827 Rice St., Chicago.
Harry P. Long (1), 290 Center Ave., Aurora.
Tony Perello (1), 2009 W. Emerson Ave., Chicago.
William Pfeiler, 917 N. 8th St., Sheboygan, Wis.
Frank Brazzale (1), Dueville, Italy.
Anton E. Druml, 460 N. 39th St., West Milwaukee, Wis.
Olaf Frederickson (1), Mt. Horeb, Wis.
Clarence Doyle, Corp., 218 DeSota St., St. Paul, Minn.
Henry C. Wienand (1), 49 Crocker St., East Freeport.
Ulysses Vivian (1), 18 S. Frances St., Madison, Wis.
Walter H. Graue (1), R. D. 2, Hinsdale.
Samuel Friedman (1), 26 Post St., Kalem, Russia.
Edward C. Lisk, Star Route, Danbury, Wis.
Paul F. Wheat, 152 N. Galena Ave., Freeport.
Wenzel Rettinger, R. D. 3, Antigo, Wis.
Arthur W. Naeser, Corp., 459 Western Ave., North Milwaukee, Wis.
Edward J. Ederer, R. D. 1, Box 38, Spring Green, Wis.
Fred Kohl (1), 220 Claim St., Aurora.

Swan T. Olson, 918 North Ave., Waukegan.
Bernard Fink (1), R. D. 2, Hilbert, Wis.
Stanislaw Ropelewski, 671 Mitchell St., Milwaukee, Wis.
Louis H. Niemann (1), 1545 Cornelia St., Chicago.
John C. Benditz (1), 189 Jackson St., Aurora.
Frank Berdick, Corp., 1600 S. Fisk St., Chicago.
Allen Allison, Harrisburg, Mo.
Dominic Conenna (1), Mola, Gare Province, Italy.
Harry Woodard, Elroy, Wis.
Vito Golli (1), Spadola, Cadensare Province, Italy.
Edwin Miller, 229 2nd St., Neenah, Wis.
James Virona, 510 W. Madison St., Ottawa.
John F. Wunschel, R. D. 2, Rock City.
Charley Bifany, Corp., 1132 Chestnut St., Ottawa.
John C. Anderson, 2517 13th Ave., Moline.
Sam Levenberg (1), 740 Commerce Ave., Clinton, Iowa.
Eugenio Lillani, 310 Westcott St., Kenosha, Wis.
Frederick E. Jackson, Gerald, Ind.
Moe Jacobs, 4817 Champlain Ave., Chicago.
Tony Woicehowicz, 415 Metal St., Kenosha, Wis.
Barney Gibrich, Corp., 836 North Robey St., Chicago.
Harry M. Biggs, Austin St., near Robey, Chicago.
Chester M. Anthony, 512½ E. 6th St., Muscatine, Ia.
Albert L. Maxwell, Alhambra, Alberta, Can.
Melvin H. Londahl, 5014 S. Prairie Ave., Chicago.
Ewald Fuhlbohm, Reedsburg, Wis.
Henry O. Hahn (1), 6323 Greenfield Ave., West Allis, Wis.
Guy R. Askey, 827 W. State St., Rockford.
Leon C. Lighthart, Corp., 1209 Elm St., Rockford.
Gustave S. Stefanik, Bug., 2325 W. Superior St., Chicago.
Andrew W. Chesney, 587 Taylor St., Portland, Ore.
George C. Kruse, Sgt., 1432 Kenilworth Ave., Chicago.
Eugene H. Conser, Sgt., 3301 Mitchell Ave., St. Joseph, Mo.
Edward Bittner, Bottineau, N. D.
George F. Deligeorgeis, 616 3rd Ave., Brooklyn, N. Y.
Daniel J. Curran, 19 Downing St., Newport, R. I.

COMPANY I, 343RD INFANTRY

James H. Barnett, Capt., Jefferson City, Tenn.
Roy R. Rutledge, 1st Lt., Potwin, Kans.
Louis I. Bredvold, 1st Lt., Springfield, Minn.
William J. Aplington, 2d Lt., 1522 LaHarpe St., La Salle.
Ernest R. Steeg, 2d Lt., 59 Gilbert Ave., Terre Haute, Ind.
Andrew I. Daly, 2d Lt., 3722 N. Clifton Ave., Chicago.
George M. Gleason, 1st Sgt., 1612 W. Grand Ave., Chicago.
Lester Vanderhook, Sup. Sgt., 3840 Ferdinand St., Chicago.
Henry B. Silver (1), R. D. 3, Richland Center, Wis.
George D. Thomas (1), 129 N. Francisco Ave., Chicago.
Ole Dvergedal (1), R. D. 3, Stoughton, Wis.
Harry C. Hopp, Cook, 1053 W. 63rd St., Chicago.
Nicholas Marinacci (1), 1543 Elburn Ave., Chicago.
Henry J. Young, Cook, East Park Ave., Libertyville.
Harry F. Lindvall, Corp., 2327 30th Ave., S,, Minneapolis, Minn.
Edward L. Rezanka, Mech., 520 S. California Ave., Chicago.
Frank Czarhurski, Mech., 4412 S. Wood St., Chicago.
Albert M. Huhle, Bug., 1260 W. 63rd St., Chicago.
John Genelli, Bug., 138 S. Western Ave., Chicago.
George M. Hotek, Cook, 2734 S. Lawndale Ave., Chicago.
Richard Sylvester, Mech., River Falls, Wis.
Fred W. Samme, Mech., 1940 Emerson Ave., Chicago.
Walter J. O'Malley, Mess Sgt., 6524 Yale Ave., Chicago.
Joseph B. Sherry, Sgt., 2108 W. Erie St., Chicago.
Ingwald Tallakson, R. D. 1, Rosholt, Wis.
Isaac Nelson (1), R. D. 2, Box 44, Whitehall, Wis.
Frank H. Spaulding, Trempealeau, Wis.
Oscar Michaelson, R. D. 2, Diaram, Wis.
Louis Gaetz, Box 105, Riplinger, Wis.
Ole Vick, R. D. 2, Box 48, Eleva, Wis.
Fred A. Cottrell, Corp., 3340 Flourney St., Chicago.
Albert Gunderson (1), 2546 Newcastle Ave., Chicago.
Irvine Wagner, Bloomfield, Mont.
Oscar Severson, R. D. 5, Arcadia, Wis.
William Schoenfeldt, 26 Boyd St., Oshkosh, Wis.
Will E. Jones, R. D. 4, Beaver Dam, Wis.
Claus Mulder, R. D. 1, Onalaska, Wis.
Nickles Rupp, Corp., 1251 N. Pleasant St., Kenosha, Wis.
Anton Nokleby, R. D. 2, Box 28, Pigeon Falls, Wis.
Selmer Severson, R. D. 1, Galesburg, Wis.
Edward Perkins (1), R. D. 3, Box 41, Galesburg, Wis.
Rinerth J. Thompson (1), Box 101, Ettrick, Wis.
John W. Benderling, 1130 10th St., Oshkosh, Wis.
Fred Enger, R. D. 2, Amery, Wis.
Henry W. Johnke, R. D. 2, Goodhue, Minn.
Albert Reisewitz, Corp., 1927 4th Ave., S., Minneapolis, Minn.
Alfred C. Strand, R. D. 5, Arcadia, Wis.
Isadore Goldstein (1), 1433 N. Hoyne Ave., Chicago.
Charles G. Niles, Beloit, Wis.
Fred E. Mundstad, White Hall, Wis.
Charles W. Boeker (1), 1125 S. Webster Ave., Chicago.
Orville J. Thomas, 420 Locust St., Beloit, Wis.
Joseph J. Nejedly (1), 2721 S. Hamlin Ave., Chicago.
Peter Annen, Corp., Middleton, Wis.
Edwin A. Butterbrodt, R. D. 6, Box 61, Beaver Dam, Wis.
Walter C. Selle, 220 Jefferson St., Whitewater, Wis.
Stall Rozek, 5711 Oakes Ave., Superior, Wis.
William Wirhanowicz, New Britain, Pa.
Bernard O. Stjernquist, 8817 Princeton Ave., Chicago.
Herman A. Boy, 114 N. Allen St., Madison, Wis.
Reinhold Weinert, Corp., 467 Ceape St., Oshkosh, Wis.
Elmer R. Erickson, R. D. 2, Cannon Falls, Minn.
George Reissig, 607 Broadway, Patterson, N. J.
Glen H. Sharp (1), 829 Ella St., Galesburg.
John Knapik, 1729 N. Lincoln St., Chicago.
Giovanni Digangi (1), 720-722 S. Racine Ave., Chicago.
Balesiow Sielewicz, 6 Racine Ave., Kenosha, Wis.
Mathias Wierl, Colgate, Wis.
James R. Walsh, Corp., 753 S. California Ave., Chicago.
Walter Szemray, Lublin, Wis.
John B. Fuchs, R. D. 1, Roanoke.
August A. Wodnick, R. D. 1, Box 159, Owatonna, Minn.
Archie Ackerman (1), R. D. 1, Curtis, Wis.
Thomas Morano (1), 222 Milwaukee St., Milwaukee, Wis.
Nick Costatino, 649 N. Hoyne Ave., Chicago.
George O. Jager, Corp., 2537 S. Lawndale Ave., Chicago.
Salvatore Fortunnato, 31 S. Francis St., Madison, Wis.
Frank K. Wesolek, Sgt., 1935 W. Superior St., Chicago.
Frank Kelly, Sgt., 3845 Park Ave., Chicago.
George Lambesis, Sgt., Kalamati, Masenea Province, Greece.
George G. Weeks, Corp., New Boston.
Herbert H. Harvey (1), Monmouth.
Thomas W. Leland, 73 Algoma St., Oshkosh, Wis.
Ernest R. Carlson, 1318 6th St., W., Ashland, Wis.
Thomas L. Theodor (1), 30 N. Broadway, Aurora.
Thomas P. Kiggens, Morrisonville, Wis.
Russell Sherwood (1), R. D. 2, London Mills.
Vern E. Showers, 110 S. Madison St., Stoughton, Wis.
Carl T. Simpson (1), R. D. 1, Knoxville.
Charles Peterson (1), New Windsor.
Otto Christopherson, R. D. 2, Kilbourn, Wis.
John E. Erickson, Quincy, Mass.
Daniel P. Crowe, Tipperary, Ireland.
Cornelius Neufeldt, Corp., 2548 S. Marshall Blvd., Chicago.
Robert I. Coan (1), 805 W. Elm St., Olney.
George E. Swanson (1), 353 Howard St., Detroit, Mich.
Chester C. Helmke, 2215 Division St., Madison, Wis.
John Myhre, R. D. 2, Box 61, DeForest, Wis.
Peter A. Zeier, R. D. 1, Waunakee, Wis.
William Burtalo (1), 2676 S. Main St., Burlington, Ia.
Alexander Flugum, 116 S. 5th St., Stoughton, Wis.
John H. Doyle, Corp., 3017 28th St., S. Park, Port Huron, Mich.
Percy Pratt, R. D. 2, Trempealeau, Wis.
Henry W. Phalen (1), 756 Curtew Ave., St. Paul, Minn.
Orrin Parkin (1), Gilson.
Robert C. Skare, Box 73, McFarland, Wis.
Frank N. Waldner (1), R. D. 3, Galena, Blvd., Aurora.
Michael Augustyn, Corp., 1820 W. Huron St., Chicago.
Ray Vaughn, 93 Summer St., Galesburg.
Wesley C. Steele (1), Joy.
Bjarne Bjerkvold, R. D. 3, Cambridge, Wis.
Paul C. Haas, 1222 W. 7th St., St. Paul, Minn.

Oscar L. Leeder, R. D. 16, Swansville, Wis.
Edmund F. Bergholz, London, Wis.
Sverre Peterson (1), 201 S. Page St., Stoughton, Wis.
Harold Cummins, Corp., 4701 W. Monroe St., Chicago.
William Zahrndt, Jr., R. D. 1, Galena.
John S. Bredeson, Box 66, R. D. 4, Lodi, Wis.
Peter Verhaeghe, 2nd St., Moline.
Victor N. Hauge, 234 N. Avon St., Rockford.
Matthew Bielema, Box 30, Fultor.
Parker I. Moe, 319 S. Page St., Stoughton, Wis.
Rurick W. Mattson, R. D. 1, Box 56, Luck, Wis.
Henry Fritz, Corp., R. D. 1, Galena.
Herbert A. Held, 861 Raymond Ave., St. Paul, Minn.
Bruno Pesecky (1), 4710 S. Laflin St., Chicago.
Theodore Anderson, 619 16th Ave., W., Ashland, Wis.
Edgar D. Nicholls, R. D. 2, Morrisonville, Wis.
Lester C. Hussin, Main St., Stevens Point, Wis.
Carl J. Hegseth, Box 75, Dennison, Minn.
Arden A. Longcroft, 921 Oak St., Berlin, Wis.
John C. Street, Corp., Viola.
Harry R. Grace, Sgt., 534 W. 44th St., Chicago.
Raymond J. Devereux, Sgt., 532 N. Paulina St., Chicago.
Norman R. Jamieson, Sgt., 5010 W. Winchester Ave., Chicago.
George Townsend (1), 742 Euclid St., St. Paul, Minn.
Benedict Liebig, Box 74, Roanoke.
Antwine Payette, 815 Arbustis St., Rhinelander, Wis.
Alfred E. Fulmore, 889 Westminster St., St. Paul, Minn.
Rudolph R. Fohler (1), Box 97, Owatonna, Minn.
Arndt Anderson, 2702 W. 22nd St., Superior, Wis.
Christ Papuchis, Corp., 1553 W. Division St., Chicago.
Charles R. Cobb, 640 Indian Ave., Aurora.
Tony Schapinska (1), 881 Komock St., Manasha, Wis.
Frank Taylor (1), 1646 W. Park Ave., Chicago.
William H. Wendorf, Corp., 1114 S. 12th St. Manitowoc, Wis.
Walter Roberts, 1027 E. Main St., Watertown, Wis.
Diedrick Dirks, R. D. 1, Round Lake, Minn.
Joseph A. Szuminski, Three Lakes, Wis.
James J. McManus, Corp., Nokomis.
Thomas J. Coulthard, 107 McDowell St., Delavan, Wis.
William Williams (1), R. D. 2, Matamora.
John Melissaris (1), Golden Rule, Flower Dept., St., Paul, Minn.
Nels B. Anderson (1), Box 52, Hawley, Minn.
Gilbert S. Shover, Jackson, Minn.
Francis Pendergast, Springfield, Wis.
Peter Mrozek, Dodge, Wis.
John Carrubba, Corp., 2048 W. Erie St., Chicago.
Gerald J. Cease (1), 194 Eaton Ave., St. Paul, Minn.
Jesse J. Jacobs, Box 406, Lena.
George Windjue, Star Route, Whitehall, Wis.
John A. Rice, R. D. 2, Lyons, Wis.
Arestotales Frangakes, 108 W. 5th Ave., Gary, Ind.
Albin Bowman, 227 E. 10th St., St. Paul, Minn.
John D. Brynstad (1), R. D. 4, Ellendale, Minn.
Henry Nicolosi, Corp., Fort Cobb, Okla.
William J. Suick (1), 1216 5th Ave., S., Antigo, Wis.
Peter Nysted, Box 48, Hazel Hurst, Wis.
Thomas W. Soden, 2618 W. 36th Place, Chicago.
Lawrence Clausen, R. D. 1, Cushing, Wis.
Sam J. Berry (1), 6412 S. Alder St., Tacoma, Wash.
Tjark R. Harms, R. D. 4, Box 14, Minonk.
Walter Thompson (1), 3542 S. Robey St., Chicago.
Marshall Olson, Corp., Box 76, Marseilles.
Charles L. Duell, Elizabetha.
Guy R. Leiby, R. D. 3, Thorp, Wis.
Roy R. Beaver, R. D. 5, Sun Prairie, Wis.
David E. Anderson (1), 1601 Miller St., Worthington, Minn.
Lionel Schwartz, 303 E. Fulton St., Edgerton, Wis.
John S. Anderson (1), 27 E. College Ave., St. Paul, Minn.
Frank J. Smith, Corp., 1052 Florida St., Los Angeles, Cal.
John H. Whisson, 224 Water St., Baraboo, Wis.
Anthony Roessler, R. D. 1, Sandusky, Wis.
Fred A. Grier, 113 E. Lawton St., Edgerton, Wis.
Hiram Masury, R. D. 1, Box 110, DePere, Wis.
Tony Tasser, Box 22, Baraboo, Wis.
John O. Johnson, 200 Academy St., Stoughton, Wis.
Walter Hessel, Corp., 1119 N. Main St., Rockford.
Engelbert Schwartz, Box 131, Green Spring, Wis.
Otto C. Wilshusen, Sgt., 319 N. Avers Ave., Chicago.
Clarence Sharrow, Sgt., 515 S. Elson St., Kirksville, Mo.
Joseph Panegasser, Sgt., 459 N. Artesian Ave., Chicago.
Charles Schuster, Box 74, Marshall, Wis.
Edward Schroeder, R. D. 1, Box 94, Deerfield, Wis.
Paul M. Conley, Box 483, Reedsburg, Wis.
Goldwin J. Opie, Galena.
Richard Bryant, 129 E. Bunker St., St. Paul, Minn.
Albert J. Olson, R. D. 2, Rhinelander, Wis.
Edward Duncanson, R. D. 6, Mondovi, Wis.
Harry E. Gundlaff (1), 618 Olmstead St., Winona, Minn.
George S. Hart (1), 631 N. Hamlin Ave., Chicago.
Aaron H. Winslow, E. Milwaukee St., Oconomowoc, Wis.
John A. Heen, Box 72, Dennison, Minn.
Louis C. Sullivan (1), Box 152, Apple River.
Lewis P. Schultz, Corp., R. D. 2, Sandwich.
Theodore Schonhoff (1), R. D. 1, East Dubuque.
Elmer R. Hofer (1), Fountain City, Wis.
Martin Seward, R. D. 49, Leland.
Omeal N. Olson, R. D. 44, Earlville.
Barney Michales, 62 Rathone St., Aurora.
Rudolph Strommen, 385 20th Ave., Milwaukee, Wis.
Timothy McDermott, 45 Van Riepen Ave., New Jersey, N. J.
Charles Thomas, Corp., Marseilles.
Carl F. Holmgren, Corp., Box 36, Bayfield, Wis.
Harold C. Jolley, Corp., Black River Falls, Minn.
Herman Schuld, Corp., R. D. 1, Sharon, Wis.
Miles Strudevant, Corp., Phlox, Wis.
John H. Lance, Corp., 419 Ogden Ave., Superior, Wis.
Acel Vannocker, Corp., R. D. 7, Box 16, Black River Falls, Wis.
Bernard Schonhoff (1), R. D. 1, East Dubuque.
Lawrence Covelli, Corp., 59 Newell St., Kenosha, Wis.
Daniel Sullivan, Darlington, Wis.
Amos E. Noren (1), Millington.
Anton Stamatcpulos (1), 729 LaFayette St., Ottawa.
Alfred Brokke, Kenyon, Minn.
Jacob Soppeland (1), R. D. 49, Box 26, Leland.
Edward L. Robb, Afton, Wis.
Salve Orbeck (1), R. D. 36, Sheridan.
Walter J. Olson, Corp., 1626 Centennial Place, Chicago.
Henry Granseth, R. D. 4, Box 68, Pine Island.
Charles W. Helm, 1553 N. 1st St., Geneva.
Roman Lake, 98 Locust St., Milwaukee, Wis.
Charles Mandt, 369 17th Ave., Milwaukee, Wis.
Agibito Orlando, 182 Michigan St., Milwaukee, Wis.
Clyde H. Smith, 334 Congress Ave., East St. Louis.
Henry C. Schunk, R. D. 2, Scales Mound.
Michael L. Gilmartin, Corp., 519 N. Drake Ave., Chicago.
John Dahle (1), Kenyon, Minn.
Sefanias Bremseth (1), R. D. 4, Goodline, Minn.
Emil Wenger, R. D. 3, Stockton.
Louis J. Pelletier (1), 662 George Ave., Aurora.
Emil Sommerfeldt, 303 E. Fulton St., Edgerton, Wis.
William Pitcher (1), Sandwich.
William McPartlin, Corp., 493 Washington St., Milwaukee, Wis.
Joseph Kosinski, Hurley, Wis.
John J. Chapek, Sgt., 2407 S. Harding Ave., Chicago.
John Eron, R. D. 3, Box 86, Stevens Point, Wis.
Allen W. Holbrook, R. D. 2, Virgas, Ottertail Co., Minn.
Otto Kremling, R. D. 5, Halletsville, Texas.
Michael L. Harding, Boyd, Wis.
Bert A. Helderbrand, Whelen Springs, Ark.
Ernest Petersen, 910 Wolfram St., Chicago.
James T. Wildes, R. D. 2, Manassas, Ga.
Summie Wilson, Jefferson, Ga.
John J. Mullen, 1029 George St., Chicago.

COMPANY K, 343RD INFANTRY

Cecil H. Gates, 1st Lt., 845 Center St., Chicago.
Carlyle H. Kussell, 1st Lt., Buckley.
Gustav Heineman, 2d Lt., 407 S. 16th St., LaCrosse, Wis.
Russell K. Smith, 1st Lt., Fredericktown, Ohio.
Rupert Suffling, 2d Lt., S. 16th & Z St., Ft. Smith, Ark.
Elmer T. Anderson (1), R. D. 3, Rush City, Minn.

John Janushatis, 1st Sgt., 66 Allen St., Bridgeport, Conn.
David Ehrenberg, Sup. Sgt., 1208 N. Western Ave., Chicago.
Herman A. Prahl (1), R. D. 3, Sleepy Eye, Minn.
Frank M. Beyer (1), R. D. 5, New London, Wis.
Ben C. Simonson, Corp., 3430 Lyndale Ave., N., Minneapolis, Minn.
Nicholas Lazorevich, Cook, 1710 W. Chicago Ave., Chicago.
Clarence Gardner, Mech., R. D. 4, Viroqua, Wis.
John M. Schmidt, Cook, 1249 Turner Ave., Chicago.
John R. Flaig, R. D. 7, Sparta, Wis.
Sam Fibe, Cook, 1645 Washburn Ave., Chicago.
John Grolla, Cook, 5040 Huron St., Chicago.
John A. Johnson, Mech., 7218 Champlin Ave., Chicago.
Walter P. Kocher, Bug., 1513 W. 61st St., Chicago.
Adolph P. Jonas, Bug., R. D. 1, Box 84, Goodhue, Minn.
Axel W. Pearson, Mech., R. D. 1, Box 82, Red Wing, Minn.
Karl Youngquist, Mech., Copas, Minn.
Joseph H. Shields, Mess Sgt., 5410 Dorchester Ave., Chicago.
Oluf Dalr, Sgt., 1317 N. California Ave., Chicago.
Waldemar Von Ruden (1), R. D. 4, Box 16, Westby, Wis.
Aerhart H. Brandt, R. D. 1, Spring Valley, Minn.
Abraham Applebaum (1), 7379 Milwaukee Ave., Chicago.
Carl Hanson, 15 E. College St., Algona, Iowa.
Robert Archie Stinson, R. D. 1, Dakota, Minn.
Michael Krentz, 1420 3rd Ave., Milwaukee, Wis.
Julius M. Raymond, Corp., 1713 West Ave., S., La Crosse, Wis.
Harry Bloom, Galva.
Adolph A. Asp (1), R. D. 2, Genoa, Wis.
William F. Beisel (1), 3000 S. Wells St., Chicago.
Harris R. Selander, R. D. 2, Welch, Minn.
Helmer Engelstad, Holman, Wis.
Frederick Klehn, Star Route, Tomahawk, Wis.
Samuel W. Cloutman, Corp., 7 Goodell St., Salem, Mass.
Constantine Zukoski (1), Box 240, Divernon.
Oscar Mottestad (1), Rockton, Wis.
Max W. Bruske, R. D. 3, Plainview, Minn.
Sander Jacobson (1), R. D. 1, Genoa, Wis.
Jesse A. Collins (1), R. D. 3, Westby, Wis.
Louis T. Anderson, 512 17th Ave., S., Minneapolis, Minn.
Arville T. Trostrud (1), R. D. 2, Box 3, Kenyon, Minn.
Byron F. Pope, Corp., Wyacena, Wis.
John E. Nulty, R. D. 5, Goodhue, Minn.
Carl W. Meyer, R. D. 1, Rockland, Wis.
John Rodowca (1), 1326 Victoria St., Waukegan.
Carl A. Hanson (1), Westby, Wis.
Fred R. Wrobel, R. D. 3, Viroqua, Wis.
John P. Collins, R. D. 5, Box 88, Benson, Minn.
Frank Rudar, Corp., 2818 S. Turner St., Chicago.
Irwin C. Tornow, 1115 Appleton St., Appleton, Wis.
John Demas, 900 Grand Ave., Chicago.
Calvin Johnson, R. D. 1, Box 69, Sparta, Wis.
Reinhold Pasch, 947 Gilmore St., Appleton, Wis.
Felix Omernik, R. D. 1, Amherst, Wis.
Morton A. Smith, 1118 Gohres St., LaCrosse, Wis.
George Skestos, Corp., 1314 Indiana Ave., Sheboygan, Wis.
Helmuth Mantzke, R. D. 1, Box 74, Cashton, Wis.
Peter H. Stephan, R. D. 1, LaCrosse, Wis.
John Kooi, 1403 S. 12th Ave., Fulton.
Stanie Vaiculie (1), 4518 S. Wood St., Chicago.
Robert LeMieux (1), Seymour, Wis.
Orlando Hegge, Westby, Wis.
Lawrence VanRooy, Corp., 844 Fair St., Appleton, Wis.
Enrico Rossini, 2111 Emerson Ave., Chicago.
Albert Barmack, 1313 St. Louis Ave., S., Chicago.
Nunzio Bentivegne, 450 W. Chicago Ave., Chicago.
Joseph Toennessen (1), 690 24th St., Milwaukee, Wis.
Gaetano D'Anna, 55 Cortile Partosabvo St., Corleone Provinzio Palermo, Italy.
Louis Amdahl, Mabel, Minn.
Charles H. Foote, Corp., South Haven, Mich.
August C. DeSutter, Box 10, Atkinson.
James O'Hearn, Corp., 6125 S. Kildare Ave., Chicago.
Samuel G. Roth, Sgt., Evergreen Ave., Chicago.
Hyman L. Minkus, Sgt., 2345 Potomac Ave., Chicago.
Luther Williams, Sgt., R. D. 1, Box 2, Alma.
Bert V. Haskel (1), 1828 Iowa Ave., Superior, Wis.
Ray M. Russell, Box 85, Humbird, Wis.
William F. Rohde, Juneau, Wis.
Emil Christopherson, R. D. 2, Stanley, Wis.
John H. Brand (1), Bangor, Wis.
Martin Berg, R. D. 2, Box 83, Independence, Wis.
Edward G. Ploetz, Corp., 1010 10th St., Milwaukee, Wis.
Herman O. Zander, 624 6th St., Milwaukee, Wis.
Edgar F. Grap (1), R. D. 3, Box 109, Neillsville, Wis.
Bernard Elmendorf, Thorpe, Wis.
William H. Brinkman (1), 429 Sherburne Ave., St. Paul, Minn.
John J. Bartkowiak (1), 920 4th Ave., Stevens Point, Wis.
Martin A. Kunde (1), R. D. 3, Zumbrota, Minn.
Frank Chilla, 1016 2nd St., Stevens Point, Wis.
Wallace S. Wooster, Corp., 173 E. King St., Winona, Minn.
Walter E. Larson, 502 W. Davenport St., Rhinelander, Wis.
Herbert Mauch (1), 1067 4th St., Milwaukee, Wis.
Walter F. Kruger (1), Box 389, Hurley, Wis.
Carl Kading (1), 913 N. Elm St., Owatonna, Minn.
Eddie Young, Loyal, Wis.
Otto W. Kopplin, R. D. 6, Janesville, Wis.
Thomas W. Brown, 316 Convention St., Baton Rouge, La.
Joseph H. Lobussen, Corp., Grand Ave., Little Chute, Wis.
Elmer H. Koepke, R. D. 3, Box 42, Whitehall, Wis.
Christian Ericksmoen, R. D. 2, Box 3, Blair, Wis.
Otto Loesch, 2219 Vliet St., Milwaukee, Wis.
Frank Kryszewski, 585 1st St., Milwaukee, Wis.
Ernest W. Grulke, R. D. 35, Box 2, Clinton, Wis.
Lawrence E. Hanan (1), Mondovi, Wis.
Harry Fast, 1402 4th St., Beloit, Wis.
Charles T. Krueger, Corp., R. D. 2, Appleton, Wis.
Joseph Giacomino (1), Box 240, Iron Belt, Wis.
Edwin Gunz, R. D. 2, Spencer, Wis.
Emil O. Knecht, Trempeleau, Wis.
Cornell Hagen, Box F, Strum, Wis.
John W. Hughes, R. D. 2, Starbuck, Minn.
August Fisher (1), 1315 S. 7th St., Duluth, Minn.
Ernest Otto, Box 272, Butternut, Wis.
Roman L. Springel, Corp., 1076 E. 8th St., Winona, Minn.
Eddie Gilbertson, R. D. 4, Eleva, Wis.
Alesander Smith (1), 206 Spruce St., Aurora.
Rudolph Ortlieb, R. D. 2, Dorchester, Wis.
Jonas Heggem, R. D. 3, Morris.
Percy Rollinger, Corp., 623 Winona St., Winona, Minn.
Robert J. Miller (1), 2626 W. 22nd Place, Chicago.
Louis A. Lloyd (1), R. D. 1, Columbia, Wis.
Frank M. Linde, Afton, Wis.
Joe F. Katarski (1), Three Lakes, Wis.
George Kutcher, R. D. 3, Box 86, Blair, Wis.
Peter Kina, 728 W. 21st St., Chicago.
Edward Konieczka, Corp., 118 Cudahy Ave., Cudahy, Wis.
Walter A. Houle, S. Adam St., Green Bay, Wis.
Jonas A. Berglund, Corp., North Branch, Minn.
Byron P. Rublee, Sgt., 5439 Kenwood Ave., Chicago.
Fred Smolowich, Sgt., 2120 W. Division St., Chicago.
Edward H. Spreine, Sgt., 2445 W. North Ave., Chicago.
Ernest R. Kronke (1), R. D. 3, Tyler, Minn.
Fred E. Lidtke (1), Fox Lake, Wis.
Jesse D. Boomer, R. D. 5, Jerseyville.
Christian Chrispensen, R. D. 26, Box 28, Beloit, Wis.
Al M. Anderson, 612 N. 5th St., DeKalb.
August C. Gauger (1), R. D. 1, Wheaton.
William S. Doyle, Corp., 709 Hawthorne Ave., Minneapolis, Minn.
Fred Prazeau (1), Odanah,, Wis.
Luther Kittleson (1), Box 158, Albany, Wis.
Gustave E. Brandt, R. D. 1, Cataract, Wis.
Albert Stillson, 140 Rockford St., Forest Park.
Roy L. Claflin (1), R. D. 2, Gardner, Wis.
Ernest G. Johnson (1), R. D. 1, Wayzata, Minn.
Herman Blise, Iron Belt, Wis.
Barthel C. Pehrson, Corp., 535 Centennial St., Red Wing, Minn.
Lucian Hunter, R. D. 2, Galesville, Wis.
Peter DeCrane, Atkinson.
Kristian S. Kvam (1), R. D. 3, McIntosh, Minn.
Gerhart O. Schultz (1), R. D. 2, Goodhue, Minn.
Andrew Carlson, 522 N. Brown St., Rhinelander, Wis.
Peter A. Berg, Arcadia, Wis.
Arthur W. Shields (1), 6656 Woodlawn Ave., Chicago.

Orville R. Sanfird, Corp., LaFarge, Wis.
Walter C. Banasik, 1465 Redfield St., LaCrosse, Wis.
Bernard H. Hoffman, R. D. 1, Mosinee, Wis.
Christian Lundberg (1), R. D. 2, Box 38, Rhinelander, Wis.
Roy C. Chelstrom, R. D. 2, Orion.
Russell L. Bryan, 411 State St., Ripon, Wis.
Frank C. Gerholtz, R. D. 6, Box 86, Merrill, Wis.
William S. Ekwall, Box 61, Andover.
Jerome Davis, Corp., 727 N. 4th St., Sheboygan, Wis.
Michael Silas, Box 23, Odanah, Wis.
Henry Jentzer, 2029 W. 21st Place, Odanah, Wis.
Delbert D. Shepard, 903 Cedar Ave., Minneapolis, Minn.
John J. Segneri (1), 206 Wall St., Sterling.
Frederick Brummond, R. D. 1, Janesville, Wis.
William Eckel, Box 24, Arcadia, Wis.
Anton J. Schurrer, Corp., 1839 N. 15th St., Sheboygan, Wis.
William Breneman, 412 S. Belham, Rhinelander, Wis.
Gervase S. Kane, Box 53, Fox Lake, Wis.
Martin G. Gambsky, R. D. 12, Menasha, Wis.
Henry Ulvi (1), Arthyde, Minn.
Joseph Levine, R. D. 1, Box 84, Ogema, Wis.
Phillip Pohl, Jr., Glidden, Wis.
John J. Bard, Corp., 20 E. Indiana Ave., St. Paul, Minn.
William C. Keebler, 1006 6th Ave., Sterling.
Lois Zauk, Pilagy Megye Felso Vareza, Hungary.
James M. Johnson, Box 2, Onamia, Minn.
Louis W. Neveaux, LaPoint, Ladeline Island, Wis.
Louis J. Ecker, Tomahawk Lake, Wis.
Bernard Broadbent, Appleton, Minn.
Hamlet Johnson, Corp., R. D. 1, Robbinsdale, Minn.
Harry C. Stedman (1), 1924 Main St., Peru.
Marvin H. Kilton, Corp., 707 Georgia Ave., Sheboygan, Wis.
Charles Erickson, Sgt., 3401 LeMoine St., Chicago.
George Snipan, Sgt., 1410 N. Taylor St., St. Louis, Mo.
David H. Misroc, Sgt., 112 Crafton St., Brooklyn, N. Y.
William T. Sagler, Dakota, Minn.
Edwin Danielson, R. D. 2, Box 50, Mabel, Minn.
Hilmer Thoreson (1), Zumbrota, Minn.
Edward J. Zuroff (1), 9th & Crevecove, La Salle.
Ben E. Bengston, R. D. 2, Linstrom, Minn.
Alfred Christopherson, 808 13th Ave., S., Minneapolis, Minn.
George F. Schubring, Corp., Kaukauna, Wis.
Oscar Erickson, 1004 12th Ave., E., Duluth, Minn.
Guy R. Brent, Biggsville.
Dan Hearty, Dorset, Minn.
Alfred Spute, Glen Post Office, Minn.
Claus G. Rustad, R. D. 1, Dennison, Minn.
Francis A. Robinson (1), 59 E. Sanborn St., Winona, Minn.
Fred A. Carlson, Corp., 1625 Ashland Ave., St. Paul, Minn.
Steffen Thine, R. D. 4, Box 14, Zumbrota, Minn.
John Hanson, 281 Fuller Ave., St. Paul, Minn.
Cecil B. Lancaster (1), R. D. 2, Prophetstown.
Romwald J. Ritter, 652 E. 4th St., Winona, Minn.
Fred E. Hundt (1), 2015 4th St., E., Peru.
Clarence Goodwin (1), 1513 10th St., Peru.
Edwin E. Wilde, R. D. 5, Markesan, Wis.
Howard Bumgarner, Corp., Box 147, Spring Valley, Minn.
August Pudrowski, 432 Normal Ave., Stevens Point, Wis.
Gideon Gray (1), R. D. 3, Eyota, Minn.
William Blum, 56 Lyndale Ave., S., Minneapolis, Minn.
Eddie Bjork, R. D. 4, Box 82, North Branch, Minn.
Paul Bateman, R. D. 3, LaPorte City, Iowa.
Anton J. Winczewski (1), 917 E. 6th St., Winona, Minn.
Harry O. Carlson, R. D., Box 32, Lidstrom, Minn.
Harry B. Lee, Corp., 425 W. Sanborn St., Winona, Minn.
Addick A. Beckgren, R. D. 2, Northwood, N. D.
Archie Newell, Box 102, Tyler, Minn.
Harvey W. Allen, 625 73rd Ave., West Allis, Wis.
William Bartlein, 87 40th St., Wauwautosa, Wis.
Walter Galla (1), 1529 N. Claremont Ave., Chicago.
Charles Knutson, Hebron.
Rolland W. Arnold (1), R. D. 3, Preston, Minn.
William Storm, Corp., 1193 Lawrence St., Appleton, Wis.
Carl N. Isaacson, R. D. 1, Scandinavia, Wis.
Edward J. Knutsman, 1059 N. Wood St., Chicago.
Harry H. Boyd, Mabel, Minn.
John Suchomel, R. D. 4, Sun Prairie, Wis.
Robert Flemming (1), Dayton.
Richard Cherwenka, Merrill, Wis.
Ray R. Hover, Corp., R. D. 3, Barron, Wis.
John J. Machutt, 423 Chatfield St., Winona.
James E. Kent (1), 1923 Ohio St., Chicago.
Algot M. Westin (1), Myckilby Dela Husby, Sweden.
George Dietz, 2433 Vortez St., Chicago.
Edward J. Klabel (1), Peru
Leo Utterback, Clay City.
Nathan Goldfein, Corp., 514 Hugitt Ave., Superior, Wis.
Arrie A. Rubnitz (1), 583 11th St., Milwaukee, Wis.
Abel Erickson, Sgt., 5825 Roger Ave., Chicago.
Frank J. Balke, Sgt., Allendale Farm School, Lake Villa, Wis.
Paul Dominico, 219 E. 121st St., New York, N. Y.
Fred L. Steffey, 611 W. 10th St., Kansas City, Mo.
Henry G. Laughren, R. D. 2, Clarksville, Tenn.
Herman Sanders, R. D. 1, Fullerton, N. D.
Charles C. Hamilton, Tyner, Ky.
Ingrahmal Kellermann, Elkton, Huron, Mich.
Frank D. Dunlap, R. D. 2, Paducah, Ky.
Clarence L. Mehornay, 20 E. 7th St., Cincinnati, Ohio.

COMPANY L, 343RD INFANTRY

Robert D. Pittman, 1st Lt., Mound City.
Lyle W. Hines, 1st Lt., 3 11 E. Blue Earth Ave., Fairmont, Minn.
Alexander Golbus, 2d Lt., 1305 S. Fairfield Ave., Chicago.
Byrne A. Jackson, 2d Lt., 1001 Wilson Ave., Menomonee, Wis.
Edward S. Axline, 1st Lt., Wenona.
Allan B. Dawson, 1st Sgt., 3457 S. Western Blvd., Chicago.
Lawrence B. Sterling, Sup. Sgt., 1409 Vine Place, Minneapolis, Minn.
Walter J. Herzog (1), 315 Holly Ave., Owatonna, Minn.
Joseph Benzschawel, Mech., R. D. 3, Box 81, Thorp, Wis.
Albert Borgen (1), R. D. 4, Box 101, Cumberland, Wis.
John Huttel, Cook, R. D. 2, Box 3, Duluth, Minn.
Charles H. Lind (1), 631 Erie St., S. E., Minneapolis, Minn.
Paul G. Sommer, Cook, 3350 Lexington St., Chicago.
Joseph Hammill, Corp., 530 13th Ave., Milwaukee, Wis.
Martin Sokoloski, Corp., 1016 W. Dunham St., South Bend, Ind.
Einer M. Pearson, Mech., 613 8th St., Rockford.
Leon R. Lucas, Cook, Wadsworth.
Joseph M. Stevens, Bug., 716 Ottawa Ave., St. Paul, Minn.
Erick P. Jern, Bug., C. B. & Q. R. R. Office, 373 Marion Ave., Aurora.
Tony Randich, Cook, 746 Wabash Ave., Chicago.
Joseph Butrem, Mech., Box 4, Lincoln Ave., Two Rivers, Wis.
Roy A. Larson, Mech., 3452 32nd Ave., S., Minneapolis, Minn.
Henry Appelbaum, Mess Sgt., 2255 W. Walton St., Chicago.
Frank R. Zareck, Sgt., 471 51st St., Milwaukee, Wis.
Joseph Baranowski (1), 5333 W. Eddy St., Chicago.
Harry Belden (1), Box 198, Sheridan.
Olaf Christiansen (1), R. D. 1, Box 55, Ridgeland, Wis.
Gust Bloomquist (1), 1712 8th St., Rockford.
Raymond Gilbertson (1), R. D. 1, Wahkon, Minn.
Paolino Buchignani (1), 3214 N. Kostner Ave., Chicago.
Louis J. Trunde, Corp., 1311 Cherry St., Milwaukee, Wis.
Waclow M. Weber (1), 5057 30th Place, Cicero.
Stanley Buretta (1), R. D. 6, Arlington, S. D.
Anton Chatovich (1), 927 Market St., DeKalb.
Jack Gottlieb (1), 61 Stagg St., Brooklyn, N. Y.
Theodore Egeland (1), 1104 Chicago St., Lyons, Iowa.
Napoleon Amans (1), R. D. 1, Rice Lake, Wis.

Godfrey Erickson, 2201 W. 2nd St., Duluth, Minn.
George Stevens, Corp., 1003 Wakefield Ave., St. Paul, Minn.
Harry Economos (1), 2912 W. Chicago Ave., Chicago.
Oscar Bjugstad, R. D. 2, Box 132, Barron, Wis.
Arnold W. Lent, Box 12, Stacy, Minn.
Ervin W. Hemp, R. D. 5, Neillsville, Wis.
Harry Banderob, Thorp, Wis.
Carl E. Gustafson (1), R. D. 1, Box 72, Forest Lake, Minn.
William G. Edens, R. D. 1, Granton, Wis.
Harley E. Pyle, Corp., 739 E. 90th Place, Chicago.
Walter E. Colbert, R. D. 5, Box 22, Chetek, Wis.
John A. Isaacson, Airdrie, Alberta, Can.
Frederick Ruddick, Harmony, Minn.
Oliver Beard, 1386 Curran St., Rhinelander, Wis.
Axel H. Benson, R. D. 2, Box 72, Barron, Wis.
James M. Hagstrom, Box 126, Chicago City, Minn.
Benjamin Bodwin, R. D. 3, Neillsville, Wis.
Frank Marcinkiewicz, Corp., 1326 4th Ave., Milwaukee, Wis.
Henry Rappleye, 116 3rd St., South Orange, N. J.
Elmer R. Olson (1), R. D. 2, Winter, Wis.
Gerrit Kampstra, R. D., Harmony, Minn.
Galen A. Anderson, 814 S. Main St., Rice Lake, Wis.
Joseph Frederickson (1), R. D. 1, Grandy, Minn.
Frank Mrozek, 862 E. Zember St., Winona, Minn.
Alfred L. Skoglund, R. D. 1, Box 18, Amherst, Wis.
Peter Tomaska, Corp., Zayugrocz, Trenscin, Hungary.
Christ Schranz (1), R. D. 4, Box 48, Rice Lake, Wis.
Harry A. Foss (1), R. D. 4, Box 72, Spring Grove, Minn.
Beell Popkuwicz, 704 Wells St., St. Paul, Minn.
Martin F. Holst, Plainview, Minn.
John Rutell, 1329 Jackson St., Waukegan.
Russell McLamarrah, R. D. 4, Elizabeth.
Melvin B. Christie, Corp., Box 154, Lanesboro, Minn.
Fred L. Kohli (1), 323 N. Jefferson St., Monroe, Wis.
Frank Valone, 4603 Patterson Ave., Chicago.
Baldassare Gioppo, 1003 Sanford St., Rockford.
William Hardies, 2231 Cortez St., Chicago.
William J. Himmel, Curtiss, Wis.
Arthur E. Hill (1), 307 9th St., S., Virginia, Minn.
Steve Beczkowski, Corp., 829 Humbolt Ave., Milwaukee, Wis.
Peter W. Kropiskowski, R. D. 1, Box 14, Amherst Junction, Wis.
Frank Mikulski, Sgt., 819 Rockwell St., Chicago.
Joseph Samborsky, Sgt., Cholojow Palaw, Galicia, Austria.
William Brannan, Sgt., 6313 Evans Ave., Chicago.
Samuel Halvorson (1), R. D. 4, Barron, Wis.
John M. Huiras (1), R. D. 5, care Frank Crotteau, Rice Lake, Wis.
Alfred H. Johnson (1), 217 61st Ave., W., West Duluth, Minn.
John E. Forsell, R. D. 2, Cumberland, Wis.
John I. Gustafson, 230 Sanders St., Rockford.
Anthony Mitchka, Corp., Plank St., Kaukauna, Wis.
Carl J. Gran (1), R. D. 2, New Albin, Iowa.
Oscar Erickson (1), R. D. 1, Box 36, Lindstrow, Minn.
Arthur Anderson, R. D. 4, Eleva, Wis.
Almer G. Molum (1), Prairie Farm, Wis.
Gustaf Erlandson (1), R. D. 1, North Branch, Minn.
Otto F. Goertz (1), Hammond, Minn.
Carl A. Huecker (1), R. D. 1, Brownsville, Minn.
Frank J. Monahan, Corp., 482½ Murray Ave., Milwaukee, Wis.
Joe Castrogiovanni, 1221 S. Court St., Rockford.
Leo F. King, Wabasha, Minn.
Olaf A. Larson, 1401 Washington Ave., S., Minneapolis, Minn.
Louis Rheingans, R. D. 2, Millville, Minn.
Adolph Rudahl, 430 Banfil St., St. Paul, Minn.
Arthur R. Lundeen, R. D. 1, Box 113, Harris, Minn.
Nicholas Maser, Corp., 3233 Nagle Ave., Chicago.
John A. Awe, R. D. 4, Box 67, Greenwood, Wis.
Thomas Huckstead, R. D. 4, Neillsville, Wis.
Albert T. Moser, R. D. 1, Moose Lake, Minn.
Edwin Hanson (1), R. D. 1, Harmony, Minn.
Henry O. Taylor, 1413 Ashland Ave., Rockford.
Edwin Gunderson, R. D. 1, Cameron, Wis.
Victor Kalinowski, 1350 Holt St., Chicago.
Leonard J. Beck, Corp., 1250 Lawrence St., Appleton, Wis.
Frank S. Bogucki, 2107 2nd St., N., Minneapolis, Minn.
Oris C. Thorsen, Box 113, Newark.
Edwin Niebeling, R. D. 1, Box 37, Brownsville, Minn.
Joseph E. Nelson, Box 92, Post Office, Center City, Minn.
Joe H. Domer, R. D. 1, Unity, Wis.
Earl G. Hall, R. D. 1, Box 110, Mazeppa, Minn.
Edmund Rogowski, Corp., 826 N. Marshfield Ave., Chicago.
Franklin Dibbles, R. D. 4, Barron, Wsi.
Helmer Hallum, R. D. 2, Box 4, Whalan, Minn.
Boleslaus Hejdak, 110 7th Ave., Milwaukee, Wis.
Max T. Pickett (1), R. D. 46, Leland.
Louis Janczewski, 1115 6th Ave., Milwaukee, Wis.
Ansel L. Hill (1), R. D. 3, Box 48, Elroy, Wis.
Walter Skonieczny, 783 10th Ave., Milwaukee, Wis.
John E. Harrison, Corp., Skaar, N. D.
Albert Legrand, Jr., Station F, R. D. 3, Box 60, Minneapolis, Minn.
John E. Lundering, R. D. 3, Spring Grove, Minn.
Martin Wrycza, 952 16th Ave., Milwaukee, Wis.
Oliver J. Langjahr, Box 203, Colby, Wis.
John P. Demuth, 583 High St., Aurora.
Albert Weshetzky, 899 11th Ave., Milwaukee, Wis.
Jerome Grabara, Corp., 4822 Wegg Ave., East Chicago, Ind.
Luigi Zanello, 1006 Indiana St., Chicago.
George Wachholz, Sgt., 2240 Augusta St., Chicago.
Francis Czernck, Sgt., 1818 Rice St., Chicago.
Charles H. Martin, Sgt., 3260 N. California Ave., Chicago.
Emil Jorgenson (1), R. D. 2, Caledonia, Minn.
Carl E. Nelson (1), 1422 James Ave., N., Minneapolis, Minn.
William Magaski (1), 2843 W. Walton St., Chicago.
Arthur A. Meyers (1), 369 Maple Ave., Aurora.
Arthur O. Lukuma (1), Box 431, Hancock, Mich.
Frank Palmquist (1), R. D. 1, Taylors Falls, Minn.
Joseph V. Tatur, Corp., Strickland, Wis.
Walter Kilinsky (1), 910 Astor St., Milwaukee, Wis.
George A. Mular (1), 1005 Charles St., Streator.
Bernard Paul (1), Box 85, Wyoming, Minn.
Louie Landskron, 402 Garfield Ave., Menasha, Wis.
Joseph J. Yost, 805 3rd Ave., S., Wausau, Wis.
Arvid Ringstrom (1), R. D. 1, Center City, Minn.
Frank J. Losiniecki, Corp., 886 16th Ave., Milwaukee, Wis.
Christ T. Olson, 308 S. State St., Chippewa Falls, Wis.
John A. Anderson, R. D. 2, Turtle Lake, Wis.
John M. Peterson (1), R. D. 1, Box 34, Lindstrom, Minn.
Reinhold Heuer, R. D. 2, Box 20, Cameron, Wis.
Kanstanti Prozezinski, 2338 Blue Island Ave., Chicago.
Tophilius F. Hoff, R. D. 1, Madison, Minn.
Edward Straka, Wauzeka, Wis.
Julian Garstecki, Corp., 939 13th Ave., Milwaukee, Wis.
Harry Vanderhyden (1), R. D. 3, Box 86A, Thorpe, Wis.
Joseph Piasecki, 4906 32nd St., Cicero.
Joseph Przyczkowski, 1041 1st Ave., Milwaukee, Wis.
Earl P. Martin (1), 587 E. 7th St., St. Paul, Minn.
Henry F. Domer, R. D. 2, Box 81, Colby, Wis.
Frank Link, 701 2nd Ave., Baraboo, Wis.
James R. Hanley, Corp., 504 W. 5th St., Rochester, Minn.
Konrad Huhnstock, R. D. 4, Box 120, Neillsville, Wis.
Henry Yanna, R. D. 5, Box 22, Muscoda, Wis.
George Gingerich, Railroad St., West Brownsville, Pa.
Harry Beecroft, R. D. 2, Turtle Lake, Wis.
Harry Closeman, 311 6th St., Red Wing, Minn.
Lee E. Frazier, Rice Lake, Wis.
Frank Schneider, Corp., 946 N. Lincoln St., Chicago.
Andre Agacki, Corp., 1083 2nd Ave., Milwaukee, Wis.
Peter E. Cantu, 910 W. Front St., Davenport, Iowa.
Claude Catlin, R. D. 1, Loyal, Wis.
Nels C. Johnson, R. D. 2, Box 44, Stanley, Wis.
Godfrey Isaacson, Box 2, Chetek, Wis.
George E. Johnson, Box 44, Stanley, Wis.
Peter Dalhoe, Barron, Wis.
Arthur Blanchette, Corp., 45 Union St., Blue Island.
William Donatelle, R. D. 4, Cumberland, Wis.
Emilio Suraci, 281 St. John St., New Haven, Conn.
Lwigi Critelli, 513½ 3rd St., N., Minneapolis, Minn.
Eddie A. Briesemeister (1), R. D. 1, Almena, Wis.
Herman R. Hofman, R. D. 2, Box 40, Dorchester, Wis.
Anton F. Smogola, 1039 3rd St., Milwaukee, Wis.
John D. Lompasean, Corp, 903 Shatto St., Chicago.
Alfredo Ennocenti, Half Moore Bay, Cal.
Gunnard Johnson, Sgt., 10637 Edbrooke Ave., Chicago.
Charles Holtz, Sgt., 4826 Berteau Ave., Chicago.

Alex Schwartz, Sgt., 1838 W. Superior St., Chicago.
John M. Sorenson (1), 328 Sidney St., St. Paul, Minn.
Walter Siems (1), 442 19th Ave., Milwaukee, Wis.
Robert F. Rogan (1), 604 College Ave., Rockford.
Frank Rundquist (1), R. D. 1, Sturgeon Lake, Minn.
Edward C. Wallner (1), Box 25, Plato, Minn.
William Vanderhyden, Thorp, Wis.
Arthur M. Korsmo, Corp., R. D. 1, Franklin, Minn.
Boleslow Stankiewicz (1), North Chicago.
Carl L. Ohrn, Box 6, Osco.
Robert T. Ure, R. D. 2, Granton, Wis.
Garthur G. Hillbloom, R. D. 4, Cambridge.
John W. Morrison, R. D. 4, Box 17, Winneconne, Wis.
Oscar Wohlfahrt, 1417 2nd St., Wausau, Wis.
Oscar R. Lewis, 1818 Oregon St., Oshkosh, Wis.
Alfred L. Krueger, Corp., R. D. 3, Box 53, New Albin, Iowa.
Stanley Washburn (1), R. D. W, Granton, Wis.
Nickolas H. Sendt, East Dubuque.
Wayne S. Seaton, R. D. 2, Stillwater, Minn.
Emil F. Niemuth, R. D. 2, Box 57, Freemont, Wis
Chester H. Evenson, R. D. 1, Rice Lake, Wis.
Harry E. Horkey, R. D. 26, Beloit, Wis.
Edward H. Franklin, Corp., R. D. 3, Box 102, Antigo, Wis.
Edwin V. Holte (1), R. D. 1, New Auburn, Wis.
Louis Levanetz, 2012 Washington St., Two Rivers, Wis.
William C. Achade (1), 586 4th Ave., Aurora.
Albert Worsfold, Stark.
John Moroza, 1319 Victoria St., Waukegan.
Paul Strutz, 84 Spruce St., Detroit, Mich.
Otto C. Much, R. D. 1, Box 10, Freemont, Wis.
Wilton J. Frank, Corp., Athens, Wis.
Carl Kamke, 1310 6th St., Merrill, Wis.
Richard Hurtienne, Medford, Wis.
Walter M. Lukir, Rush Lake, Wis.
Walter E. Menke, R. D. 6, Merrill, Wis.
Gust V. Westlund (1), 229 20th Ave. S., Minneapolis, Minn.
John Spoolhoff, Weyerhouser, Wis.
Nathan A. Smith, Corp., 306 Oakwood Ave., Rockford.
Oliver L. Wood (1), R. D. 3, Milan.
Albert Miles, Iola, Kan.
Rudolph Rubringer, 4176 W. 24th Place, Chicago.
William L. Rock, Corp., 163 S. Water St., Chambersburg, Pa.
Paul Rasiam, R. D. 1, Blair, Wis.
David L. Savage (1), R. D. 3 L, Box 23, Stacy, Minn.
John G. Sandquist (1), 4322 N. Central Ave., Chicago.
Joseph Congelosi, Corp., 4619 N. Waveland Ave., Chicago.
Michael E. Larkin, Box 48, R. D. 2, Darien, Wis.
John F. Vetrovec (1), 7746 Greenwood Ave., Chicago.
Walter Olkowski, Three Lakes, Wis.
Joseph G. Block, 955 N. Lincoln St., Chicago.
John Latkovic, Corp., 3220 S. Millard Ave., Chicago.
Lawrence McDonough, Sgt., 2838 Harrison St., Chicago.
William Manteufel, Sgt., 2721 Melrose St., Chicago.
Frank J. Eagan, 7645 Dante Ave., Chicago.
Joseph P. Dollard, 124 Baker Ave., Syracuse, N. Y.
George Holian, 343 Auburn St., Manchester, N. H.
George C. Shipp, R. D. 2, Putnam.
Lafayette White, Lamar, Ark.
Roe M. Stebbins, Box 47, Magnolia, Iowa.
Earl F. Davey, Loganville, Wis.
Herman J. Rueger, Fennimore, Wis.
Harry F. Morris, Rock Creek, Minn.
William H. Crane, 7450 Sheridan Road, Chicago.
Francis J. Wolfe, Superior St., Ottawa.

COMPANY M, 343RD INFANTRY

Theodore H. Tapping, Capt., 1109 Knowille Ave., Peoria.
Earl L. Spencer, 1st Lt., R. D. 1, Piqua, Ohio.
Frederick Marlow, 1st Lt., 1125 Oakland Ave., Mt. Vernon.
Harold F. Leahy, 2d Lt., 187 N. Dearborn St., Chicago.
Isaac Corkland, 2d Lt., 204 E. 5th Ave., Knoxville, Tenn.
Ralph A. Freel, 2d Lt., 2020 W. Jackson St., Muncie, Ind.
Bernard M. Rosen, 1st Sgt., 46 Upper Union St., Hull, England.
Walter A. Krull, Sgt., 1623 Augusta St., Chicago.
Ike Cohen (1), McClellan Paper Co., Minneapolis, Minn.
John J. Kapala, Mech., 1321 3rd St. N. E., Minneapolis, Minn.
Othmar S. B. Gantert (1), 811 14th Ave. N., Minneapolis, Minn.
Henry Frenk, Cook, 1032 N. Wood St., Chicago.
Melvin Olson (1), 1428 Adams St., LaCrosse, Wis.
Herman Wittrock, Cook, Kiel, Wis.
Ernest J. Schleck, Corp., 706 Monroe Ave. S., Milwaukee, Wis.
Charlie Carr (1), 608 N. 9th St., LaCrosse, Wis.
Thaddeus Kruszewski, Mech., 746 5th Ave., Milwaukee, Wis.
Bennie A. Swenson, R. D. 1, Box 57, Chetek, Wis.
William Dwinnell, Cook, 2704 9th St. S., Minneapolis, Minn.
Frank Krajecki, Bug., 1851 Hermitage Ave., Chicago.
Luicano Mulletto, Cook, 821 Hartwell Ave., Waukesha, Wis.
John M. Davis, Mech., R. D. 24, Mason City, Iowa.
Carl R. Wandry, Mech., 400 Naymut St., Menasha, Wis.
Steve J. Kaminski, Sgt., 1800 W. Armitage Ave., Chicago.
Robert E. Taylor, Sgt., 6144 Bishop St., Chicago.
Will J. Lambert R. D. 1, Almena, Wis.
Del O. Winters, 2225 Marquette Ave., Madison, Wis.
John A. Andrews (1), Hamilton.
Gust Anderson, R. D. 4, Cambridge, Minn.
Otto Nelson, R. D. 1, Box 65, Stanchfield, Minn.
Otto F. A. Scharlau (1), R. D. 2, Rice Lake, Wis.
Joseph E. Kronhelm, 810 Arthur Ave., Milwaukee, Wis.
Hollis H. Peer (1), R. D. 1, Comstock, Wis.
Theodore A. Koster, R. D. 5, Sterling.
Andy J. Simko, Corp., 1628 California St. N. E., Minneapolis, Minn.
Fred H. Zink, Jr., R. D. 4, Spring Valley, Minn.
Arthur A. LaGrebloom, Chisholm, Minn.
Joseph D. Kerrott, Corp., 2722 W. 44th St., Minneapolis, Minn.
Ali Ben Hassen (1), 320 W. 34th St., New York, N. Y.
Theodore A. Thronson (1), Box 104, Houston, Minn.
Frank Kobek, R. D. 1, Polonia, Wis.
Frank H. Stuhser, 728 2nd St., Menasha, Wis.
Anton A. Pliska, R. D. 1, Box 47, Russell, Wis.
Stephen H. Laskey (1), Kirkland.
Carl F. Meding (1), 2900 DuPont Ave. N., Minneapolis, Minn.
Frank M. Palmer, Cumberland, Wis.
Carl L. Louis, R. D. 3, Barron, Wis.
William Larson, R. D. 1, Cumberland, Wis.
John J. Bauer, R. D. 2, Box 48, Auburndale, Wis.
Frank Hilgart, Box 94, Park Falls, Wis.
Salmer Javner, Camerson, Wis.
Archie McDonald, care Henry Denffield, Sr., Wausau, Wis.
Selmer J. Quam, R. D. 5, Box 73, Cannon Falls, Minn.
George A. Scharbius, 1900 1st St., Merrill, Wis.
William G. Pitzrick, Bowning, Wis.
Edward Plain (1), Rice Lake, Wis.
Albert F. W. Lahn, R. D. 2, Fairchild, Wis.
Emil H. Sabrowsky (1), R. D. 1, Albany, Wis.
John Boniecki, 711 Van Buren St. Paul, Minn.
Hugh McHugh, Corp., 541 E. 49th St., Chicago.
Thomas C. Romme (1), 520½ Bellinger St., Eau Claire, Wis.
Joe Lapien (1), Dayton, Pa.
Oscar L. Paulson, 108 3rd St., Eau Claire, Wis.
Saba Assed, 307 Main St. N. E., Minneapolis, Minn.
Sidney Snell, Matherville.
Colonel H. Jones (1), Waunay, S. D.
Colbon J. Saboe, Corp., R. D. 1, Box 14, Belgrade, Minn.
William Mlejnek (1), R. D. 6, Box 26, Rice Lake, Wis.
John F. Riskey, 924 Farrington Ave., St. Paul, Minn.
John F. Syzmanski (1), Robins, Wis.
John McDermott, Felts, Wis.
Sam Suchon, R. D. 2, Albion, Wis.
Ignatius S. Kapacius, 12120 S. Halsted St., Chicago.
Walter Boettcher, Corp., 868 22nd St., Milwaukee, Wis.

Vincent Rzepkowski, Corp., 96 Somner St., N. Tanawanda, N. Y.
Charles Wilkie, Sgt., 813 W. 53rd St., Chicago.
Stanley J. Tarnecki, Sgt., 1425 Dickson St., Chicago.
Emil K. Rodenberg, Sgt., 2831 Emerald Ave., Chicago.
Wallace J. Shields, Corp., R. D. 22, Nashotah, Wis.
William G. Theese, R. D. 1, Barronett, Wis.
George I. Riedel (1), Mosinee, Wis.
Leon L. Kahn, Bald Eagle Lake, Minn.
Arthur Mattison, R. D. 3, Box 44, Eleva, Wis.
George A. Amunson (1), Black River Falls, Wis.
Leslie L. Rasmussen, Corp., R. D. 2, Belmont, Wis.
Christ Jeffries, 1808 S. State St., Chicago.
Daniel W. Sullivan, 2623 St. Paul Ave., Milwaukee, Wis.
Henry Lynn L. Havens (1), R. D. 1, Welch, Minn.
Edward M. Larson, R. D. 1, Box 79, Rice Lake, Wis.
John Danielson, 625 E. Hennepin Ave., Minneapolis, Minn.
Dores D. Smith, Albany.
Fred Woebkenberg, Corp., 624 12th Ave. N., St. Cloud, Minn.
Otto W. Wendorf, Schofield, Wis.
Elmer H. Krier, R. D. 1, Box 78, Cameron, Wis.
George E. Stichter (1), Fenton.
Rudolph Lemke, R. D. 2, Bethel, Minn.
Fred J. Dezur, R. D. 1, Ringle, Wis.
Louis Yurkovetsky, 1911 4th Ave. S., Minneapolis, Minn.
Arthur A. Franke, 29 23rd Ave. N. E., Minneapolis, Minn.
Walter Lampe, Corp., 66 W. 4th St., Winona, Minn.
Joseph George, 721 Washington Ave. N., Minneapolis, Minn.
Frank Leier (1), 1381 Hawley Ave., St. Paul, Minn.
Martin Neby, R. D. 1, Comstock, Wis.
Mike J. Schultz (1), 739 Racine, Wis.
John F. Jonas, R. D. 1, Goodhue, Minn.
George Schreiner (1), 332 17th Ave., Milwaukee, Wis.
Edwin D. Siewert, R. D. 5, Box 53, Rice Lake, Wis.
Andrew F. Schmitz, Corp., 6502 Marshfield Ave., Chicago.
Frank L. Kowalski, R. D. 4, Box 155, Thorpe, Wis.
Stanley H. Carlson, 3615 Grand Ave. S., Minneapolis, Minn.
Ben A. Andersen, 705 11th Ave. W., Ashland, Wis.
Warren W. Assels, 305 3rd Ave. N., Wausau, Wis.
Arthur F. Pankow (1), R. D. 6, Box 36, Merrill, Wis.
Henry Wessels (1), R. D. 3, Baldwin, Wis.
Alfred A. Odland, R. D. 1, Belgrade, Minn.
Bernard Tarlach, Corp., 1363 N. Ashland Ave., Chicago.
Joseph F. Kostick, 1328 2nd St. N. E., Minneapolis, Minn.
Robert J. Tracy, 457 N. Paulina St., Chicago.
Edward Joyce, R. D. 1, Box 62, Greenwood, Wis.
William Brown, R. D. 1, Roseville.
LeRoy G. Staber, Mineral Point, Wis.
John Bartoloth (1), 468 39th Ave., Milwaukee, Wis.
Herman J. Laing, Freeport, Minn.
Emil L. Hansen, Corp., R. D. 4, West Allis, Wis.
Harry H. Huntley, 1003 Wyman St., New London, Wis.
Arthur F. Brand, 1506 Chestnut St., Milwaukee, Wis.
Louis J. Ascher (1), 1715 5th St. N., Minneapolis, Minn.
John A. Lineski, 1601 California St. N. E., Minneapolis, Minn.
George W. Carlson, R. D. 1, Box 96, Center City, Minn.
John Stankocwicz (1), 857 May St., Chicago.
Charles H. VanSickel, Corp., Growing County, Cross Lake, Minn.
Ernest F. Radtke, 612 17th St., Oshkosh, Wis.
George W. Olson, Sgt., 3350 Lowe Ave., Chicago.
John Feciura, Sgt., 1627 N. Gerard St., Chicago.
John L. Burt, Sgt., 916 Grant St., Wausau, Wis.
John A. Sederburg, R. D. 1, Box 3, North Branch, Minn.
Edwin E. Swanson, Box 131, Park Falls, Wis.
William C. Lueck, R. D. 1, Box 16, Stetsonville, Wis.
Arthur L. Anderson, R. D. 1, Rosholt, Wis.
L. Frank Winetzki, 309 2nd St., Wausau, Wis.
Herman A. Berg (1), Algoma, Wis.
Steve C. Smith, Corp., 217 North E. St., Monmouth.
Reuben Olson, R. D. 2, Cambridge, Minn.
Alex G. Anderson, 328 4th Ave. N. W., Wausau, Wis.
Sander Ness, 119 Mount Airy St., St. Paul, Minn.
Thomas J. Joyce, 32 Rawson St., Dorchester, Mass.
Earl F. Weaver, Box 36, Elcho, Wis.
Joseph Hillinski, 306 2nd St. N. E., Minneapolis, Minn.
Edward A. Burns, 401 E. 4th St., Merrill, Wis.
Walter H. Ahrenkiel, Corp., Goodell, Iowa.
Richard Crawford, 733 3rd St., Menasha, Wis.
William E. Langrehr, R. D. 2, Box 65, Granton, Wis.
John McCaghy (1), R. D. 9, Box 45, Chippewa Falls, Wis.
Emil E. Kroth, R. D. 4, Box 112, Neillsville, Wis.
Carl Potterud, Dorchester, Wis.
Gust A. Fisse (1), R. D. 2, Box 12, Dorchester, Wis.
Earl E. Stofflet, R. D. 4, Elba, Wis.
Edwin G. Podewils, Corp., R. D. 13, Brookfield, Wis.
Nicholas Kuchler, 714 24th St., Milwaukee, Wis.
Carl E. Johnson (1), R. D. 2, Box 109, Rudolph, Wis.
Emil A. Larson, R. D. 4, Box 40, Chetek, Wis.
Louis Pollnow (1), R. D. 5, Neillsville, Wis.
Ernest Jackson, 524 W. Mifflit St., Madison, Wis.
Gorman G. Leichtman (1), Abbotsford, Wis.
Vito Santarseri, 766 Gilpin Place, Chicago.
Hans J. Thyregod, Corp., 1 Congress St., Westfield, Mass.
Elmer J. Peterson, R. D. 1, Box 9, LeRoy, Minn.
Henry Nelson, R. D. 2, Thorpe, Wis.
Henry E. Jebram, R. D. 1, Box A, Red Wing, Minn.
Henry Schaal, R. D. 4, Box 15, Barron, Wis.
George Anderson, 2419 26th Ave., Minneapolis, Minn.
Walter A. Phillips, Randolph, Wis.
Walter E. Donovan (1), 8216 Green St., Chicago.
Fred Krell, Corp., 3021 Southport Ave., Chicago.
Max H. Schultze (1), R. D. 3, Box 62, Thorpe, Wis.
Carl M. Brenner, 1412 S. 9th St., LaCrosse, Wis.
Hjalmar I. Lokken, 1226 Charles St., LaCrosse, Wis.
Richard Selz, R. D. 1, Humbird, Wis.
William Sullivan, 314 VonMinden St., St. Paul, Minn.
Edward A. McCormick, Corp., Gen. Del., Denver, Colo.
Clarence J. Nelson, R. D. 4, Greenwood, Wis.
Oscar Albitz, 928 S. 3rd St., LaCrosse, Wis.
Anton Czewski, 703 Kinnikinnic Ave., Milwaukee, Wis.
Donald Wick, 1212 1st Ave., Sterling.
Fred Buss (1), R. D. 1, Oneons, Wis.
Frank Gebbia, Corp., 1754 Gerard St., Chicago.
Fred W. Siewert, R. D. 2, Barron, Wis.
Henry L. Krueger, Sgt., 1706 Augusta St., Chicago.
Fred M. Wennerberg, Sgt., 6048 S. Ashland Ave., Chicago.
Adam Gawrys, Sgt., 613 Bridge St., Holyoke, Mass.
Kalmar L. Ness, R. D. 2, Clayton, Wis.
Carl G. Swan, R. D. 2, Box 119, Barron, Wis.
Albert R. Butzlaff (1), 1001 4th Ave. S., Wausau, Wis.
Anton Fredericks, R. D. 2, Box 381, Melrose, Minn.
Gilbert A. Knutson, R. D. 3, Chetek, Wis.
Andrew G. Anderson, 514 W. Water St., Neenah, Wis.
Paul J. Thekan, Corp., 475 40th Ave., West Milwaukee, Wis.
Joseph Wisinski, R. D. 1, Custer, Wis.
Ferdinand Butzlaff, 1005 Muskego Ave., Milwaukee, Wis.
Ray M. Keran, 2100 Irving Ave. M., Minneapolis, Minn.
Martin Shulist (1), R. D. 1, Polonia, Wis.
Max Silverstein, Corp., 1204 Emerson Ave. N., Minneapolis, Minn.
Ephriam C. Anderson, R. D. 1, Bethel, Minn.
Stanley Zwalharulzuki, R. D. 2, Wykoff, Minn.
George Zluticky, Corp., R. D. 1, Box 16, Breckenridge, Minn.
Herman A. Williams, R. D. 1, Box 111, Taylors Falls, Minn.
John C. Totoian (1), 11700 Lowe Ave., Chicago.
Roger A. Lewis, R. D. 1, Stevens Point, Wis.
John Haegerl, R. D. 1, Box 77, Butternut, Wis.
Ole Solhein, 209 2nd Ave. W., Ashland, Wis.
Oscar E. Johnson, R. D. 1, Box 15, Unity, Wis.
Gustaf E. Hoglund, R. D. 1, Box 62, Onamia, Minn.
Otto Willert, Corp., Muskego, Wis.
Fred A. Ellis (1), 177 Pleasant Ave., St. Paul, Minn.
Holljer E. Ross, Cedar, Minn.
Stanley Jablonski (1), R. D. 2, Thorp, Wis.
Ignatz W. Switalski, Cudahy, Wis.
Alfred O. Kringle, Mikana, Wis.
Harry Dadaen, 1102 N. Main St., Racine, Wis.
Herman I. Maki, Middle River, Minn.
Friederich G. Vieths, Corp., Box 7, Goodhue, Minn.
Adolph Wangen (1), R. D. 1, Box 82, Whalan, Minn.
William A. Suess, R. D. 1, Box 56 A, Barron, Wis.

Earl C. Bear (1), R. D. 2, Joy.
Uno H. Warner (1), R. D. 2, Harris, Minn.
Reuben Vrieze, R. D. 1, Lime Springs, Iowa.
Kittel N. Letmolee (1), Princeville, Sask., Canada.
Julius C. Spencer, Corp., 1431 N. Washtenaw Ave., Chicago.
Harold R. Gilbert, R. D. 2, Sterling.
George J. Stahl, R. D. 1, Wycoff, Minn.
Walter J. Kaneiss, 2626 North Ave., Milwaukee, Wis.
Reuben A. Broin, R. D. 2, Nerstrand, Minn.
Roland H. Danielson, R. D. 4, Box 44, New Lisbon, Wis.
Hazar Barsamian, South Milwaukee, Wis.
Jack Schmidt, Corp., 787½ 15th St., Milwaukee, Wis.
Boyd J. Gammell (1), Box 52, Spring Valley, Minn.
William Born (1), 2209 Elm St., Milwaukee, Wis.
Frank Ferrians, R. D. 2, Melrose, Minn.
Elijah E. Brown (1), R. D. 6, Aledo.
Alphonse Linster, R. D. 5, Neillsville, Wis.
Wallace B. Taylor, Chaska, Minn.
Sugvald G. Nelson, Corp., 421 1st St., Willmar, Minn.
Otto F. Volker, Sgt., 1508 Broadway, Menomonee, Wis.
Michael Nero, 7th Road, Limestone Co., Waukesha, Wis.
Edward Schorr, Sgt., 1825 N. Lincoln St., Chicago.
William P. Mulvey, 559 W. 42nd Place, Chicago.
David W. Murray, Naples, S. D.
Duane W. Rockwell, 637 E. Main St., Reedsburg, Wis.
Henry H. Peters, 98 Park Place, St. Paul, Minn.
Edward H. Schara, 2838 Pine St., Dubuque, Iowa.
Charles Levinson, 331 9th St., Oshkosh, Wis.
Robert A. Murphy, 943 Winnebago St., Rockford.
Joseph Dvorak, Corp., 1908 Troy St., Chicago.

SANITARY DETACHMENT, 343RD INFANTRY

Carl F. Hartmann, Maj., Wausech, Ohio.
George Hoffmeister, Capt., Imperial, Neb.
Henry A. Rasmussen, 1st Lt., 6840 Cornell Ave., Chicago.
Albert E. Mondrick, 1st Lt., Cameron, Texas.
Clive A. Moss, 1st Lt., Lawrenceburg, Ky.
Robert V. Murray, 1st Lt., 4412 Avenue B, Austin, Texas.
John S. Lommen, 1st Lt., Caledonia, Minn.
Frank B. Wilson, 1st Lt. & Chap., 726 11th St., Milmette.
Albert G. Wicke, 1st Lit. & Chap., Loocootee, Ind.
Morris Wulbert, Sgt., 3826 Greenshaw St., Chicago.
William J. Friedl, Sgt. (1), 1925 S. Spaulding Ave., Chicago.
Claude E. Reamer, Sgt., 317 E. 5th St., Sedalia, Mo.
Carl J. Goebel, 1116 Francis St., Fort Wayne, Ind.
Arthur C. Walton, 4129 N. Hermitage Ave., Chicago.
Louis A. Uhlmann, 1132 N. Mozart St., Chicago.
John G. Hopkinson, 3602 Lexington St., Chicago.
Ernest H. Conley (1), 80 Park Ave., Akron, Ohio.
Edward H. Leider, 1636 Winnemac Ave., Chicago.
Michael J. Doyle, 452 N. Leavitt St., Chicago.
Raymond Wilhelm (1), Bryan, Ohio.
Chester A. Tongen, Zumbrota, Minn.
John H. Goodell, 477 Woodlawn Ave., Aurora.
John A. Carter (1), 218 N. Campbell Ave., Chicago.
William L. Larsen, 1206 N. Kedzie Ave., Chicago.
Harry Levine (1), 423 S. 5th St., Brooklyn, N. Y.
Arthur G. Fabbri, 36 Sutton Ave., Grand Rapids, Mich.
Edward J. Hezoucky (1), 342 W. 18th St., Chicago.
Charles H. Trotcky, Sgt., 1326 S. Troy St., Chicago.
Verne G. Lake, R. D. 24, Princeville.
James B. Lewis (1), 317½ W. 8th St., Chattanooga, Tenn.
Louis Sibal (1), 2530 S. Lawndale Ave., Chicago.
Morton A. Gutteboe, Strong City, Iowa.
Fay Davenport, Soldiers Grove, Wis.
Carl A. Young, 928 Gurfield Ave., Duluth, Minn.
Fred Tebbent, Woodstock, Minn.
Aaron J. Westberg, 1425 18th Ave., Moline.
Thomas M. Burns, 4214 W. Park Ave., Chicago.
John W. Tomnitz, Delano, Minn.
Herbert H. Rodau, R. D. 28, Beloit, Wis.
Louis J. Vovesny, 1616 W. 18th St., Chicago.
Jerry F. Sedlak, 2441 S. Albany Ave., Chicago.
Hoy D. Williams (1), 400 Park Ave., Fulton, Ky.
Nicholas Mienies, 3340 31st Ave. S., Minneapolis, Minn.
George H. Dallman, 420 E. Fulton St., Edgerton, Wis.
John R. Krahulec, 2650 S. Clifton Park Ave., Chicago.
William L. Smith, Lost River, W. Va.
Mitchell Krupinski, 1118 N. Ashland Ave., Chicago.
Ernest W. Luethe, Norwalk, Wis.
John C. Markuson, 1115 1st Ave. N., Faribault, Minn.
Oscar A. Olson, Mt. Morris.
Frederick Schulz, 1013 Hadley St., Milwaukee, Wis.
Paul Moline, Winstad, Minn.
Joseph F. Kulawiak (1), 2156 W. 18th St., Chicago.
Robert H. Laue, River Falls, Wis.
Nicholas Bollinger (1), 5648 S. Paulina St., Chicago.
August Zeiger (1), 8052 S. Loomis St., Chicago.
Frank O. Thornton, 816 S. 3rd St., Monmouth.
Wladas Gedwill, 3203 Lime St., Chicago.
Leonard G. Litewski, Sgt., 3349 Evergreen Ave., Chicago.

OFFICERS CLUB AT LE MANS

THE 344TH INFANTRY

REGIMENTAL HEADQUARTERS, 344TH INFANTRY

Henry A. Hanigan, Col., Ramona, Cal.
Joel M. Bowlby, Capt., 3849 Lake Park Ave., Chicago.
Carl V. Burger, Capt., Maryville, Tenn.
Milton E. Carter, Capt., 327 N. Aydelotte St., Shawnee, Oklahoma.
Joan A. Grembowicz, 1st Lt., 8026 S. Shore Drive, Chicago.
John H. Smale, Maj., 2042 Monroe St., Chicago.
Maurice R. Preston, 1st Lt., Surf Apart. Hotel, Chicago.
George R. Bierman, 2d Lt., 2207 16th St., Omaha, Neb.

HEADQUARTERS COMPANY, 344TH INFANTRY

Kenneth H. Smith, Capt., 808 W. University Ave., Champaign.
Siegfried Maurer, 1st Lt., Eugene, Ore.
Melville Griffiths, 1st Lt., 4403 Oakenwald Ave., Chicago.
Elliott S. Miller, 1st Lt., 175 N. Grove Ave., Oak Park.
Norman Dietrich, 2d Lt., 3939 N. Kenneth Ave., Chicago.
Albert C. Spierling, Reg. Sgt. Maj., 482 2d Ave., Aurora.
George H. Arnold, Sgt Maj., 912 Sedgwick St., Chicago.
Nino Marcelli, Bd. Ldr., 949 Elizabeth St., San Francisco, California.
Hartwell T. Bynum, Bn. Sgt. Maj., Liberty, Tenn.
William J. Call, Bn. Sgt. Maj., 16 S. Lincoln St., Chicago.
Francis C. Johns, 1st Sgt., 208 Ash Ave., Montreal, Can.
Charles W. Hartel, Col. Sgt., 2236 Monroe St., Chicago.
Charles Wilkens, Jr., Sgt., 18 Chalmers Pl., Chicago.
Arnold O. Anhalt, Asst. Bd. Ldr., 3536 N. Robey St., Chicago.
Stratford Colditz, Sgt. Bug., 320 10th St., Rochelle.
Henry H. Schmidt, Sup. Sgt., Economy Hotel, Minneapolis, Minn.
Raymond Kirschner, Mess Sgt., 5547 N. Clark St., Chicago.
Charles Gardner, Sgt., Hodgenville, Ky.
Clarence Anderson, Sgt., 948 Barry Ave., Chicago.
Benjamin Zimmerman, Sgt., 1447 N. LaSalle St., Chicago.
William Fuhr, Corp., 1220 6th St., Milwaukee, Wis.
Edwin W. Rettich, Sgt., 3934 N. Hamilton Ave., Chicago.
Walter E. Roos, Corp., 1214 Elmdale Ave., Chicago.
Herbert Dittmar, Mech., 516 56th St., Wauwatosa, Wis.
Benjamin Jones, Corp., Humbolt, Kan.
Reid O. Gruber, Corp., 1953 W. Monroe St., Chicago.
James J. Van Braak, Corp., 3023 Garfield Ave., S., Minneapolis, Minn.
Edward J. Schneider, Corp., 1907 Nelson St., Chicago.
Gotfried Anderson, Mech., 3122 Clifton Ave., Chicago.
Wallace Kennedy, Corp., 1934 Union Ave., Chicago.
Theo. A. Grueschow, Mech., R. D. 5, Box 52, West Bend, Wis.
Frederick Erickson, Cook, 3324 Clifton Ave., Chicago.
George I. Bartl, Cook, 72 Main St., Valparaiso, Ind.
Nickolas Dinschel, Cook, 2435 Winnemac Ave., Chicago.
Arthur W. Edstrand, Cook, 3620 S. Winchester Ave., Chicago.
Joseph Stellato, Cook, 6962 Ellwood Ave., Chicago.
Frank W. Tyzak, Cook, 1137 Richmond St., Chicago.
Emil Swansen, Mech., 5053 Kenmore Ave., Chicago.
James J. King, Corp., 5448 Glenwood Ave., Chicago.
Richard Poulton, Chauf., 419 Julian St., Belvidere.
Carl J. Dittrich, Kiel, Wis.
William M. Zink, 1631 Wolfram St., Chicago.
George W. Herbst, 104 N. Des Plaines St., Joliet.
James Lightfoot, 341 12th St., Cloquet, Minn.
Harold C. Anderson, 927 Grand Ave., E., Eau Claire, Wis.
Jack F. Rissman, 418 S. 5th Ave., Chicago.
Elmer M. Wangen, 418 N. 60th Ave., W., Duluth, Minn.
Frank Miller (1), Cicero, Ind.
Linton H. Hall, 401 McFerrin Ave., Nashville, Tenn.
Harold J. Hartman (1), 5200 Winthrop Ave., Chicago.
Arthur Luttman (1), 1561 Clybourn Ave., Chicago.
Emil F. Rusch, Reedsburg, Wis.
William A. Stevens, 403 12th Ave., Sterling.
Edward Robertson, Hs., 2070 W. Polk St., Chicago.
Kai G. Peterson, 4402 Sheridan Rd., Chicago.
Anthony J. McNulty, Sgt., 5809 Paulina St., Chicago.
Curt Webber, 67 Condict St., Jersey City, N. J.
Peter J. Felten (1), 4347 Wentworth Ave., Chicago.
George F. Harkin, 2923 W. Adams St., Chicago.
Jacob Schriver, Horse Creek, Mont.
Louis Schultz, Downsville, Wis.
Arthur A. Calvin (1), Illinois Steel Co., Hospital, Chicago.
Louis T. Kersten, 235 S. Highland Ave., Aurora.
John E. Murley, 1469 Gregory St., Chicago.
Carl A. Theorin, R. D. 1, Box 27, Fridley, Minn.
William J. Surman, Corp., 535 Rush St., Chicago.
Joseph W. Peterson, Court House, Hudson, Wis.
Raymond Rietzler, 4535 N. Spaulding Ave., Chicago.
Carl Huber, 811 Weed St., Chicago.
Francis P. Brown (1), 2906 N. Racine Ave., Chicago.
Edward Conley, Sgt., 2801 Hickory St., St. Louis, Mo.
Israel Silbert, 3141 Lexington St., Chicago.
Fred D. Wood, Owen, Wis.
Ellison Haskins, Oxford, Wis.
George H. Brown, Sgt., 1550 N. State Parkway, Chicago.
Herman Reichman, 232 Williams St., Milwaukee, Wis.
Alvin W. Powell, R. D. 1, Victory, Wis.
Stanley Griswold, 1410 Breda St., St. Paul, Minn.
Sigurd Werner, 1213 9th St., S., Minneapolis, Minn.
John P. Beahan, Sgt., 615 S. Halsted St., Chicago.
Harry L. Geer, R. D. 3, Lamar, Colo.
Walter Luck, 414 33d St., Milwaukee, Wis.
Frank W. Wells, 1216 20th Ave., Rockford.
Elmer J. Etta, Loyal, Wis.
Augusta S. Newman, 6901 Kenmore Ave., Chicago.
Robert Pacelli, Corp., 714 Bunker St., Chicago.
Martin Adomaitia, Mus. (2), 618 W. 18th St., Chicago.
William Valentine, Sgt., 1407 Harrison St., Chicago.
William Florian, 2451 S. Turner Ave., Chicago.
Leland M. Forman, Neillsville, Wis.
Lester W. Stimm, Ogden St., Medford, Wis.
Charles E. Darby, Tampico.
Carl F. Hoppe, 121 Walsh St., Joliet.
Stanley Samborski, Corp., 1318 Wade St., Chicago.
Otto F. Yahnke, 3048 N. Ashland Ave., Chicago.
Don Austin, Mus. (1), 1526 W. Monroe St., Chicago.
Ward W. Johnson, 435 Jackson St., Grand Rapids, Wis.
Bert W. Hocking, 1159 N. Court St., Rockford.
Harry Behrns, Chaska, Minn.
Archie Haight, Medford, Wis.
Joseph J. Moulis, 1616 S. 10th St., LaCrosse, Wis.
Lloyd Richardson, Mus. (3), 2351 Clarkson St., Denver, Colo.
Frank Smerz, 4341 W. 20th St., Chicago.
Salvatore Castiglione, Mus. (2), 737 W. Ohio St., Chicago.
Arthur J. Theiler, New Clarus, Wis.
Russell McElfresh, Malta, Ohio.
Frank C. Revenaugh, Malta, Ohio.
Russell V. Morgan, 1355 Bryn Mawr Ave., Chicago.
Stanley Pokorzynski, Mus. (3), 1055 N. Ashland Ave., Chicago.
Michael Dina, Corp., 472 W. Chicago Ave., Chicago.
Otto R. Molzahn, 609 N. 15th St., LaCrosse, Wis.
Eone P. Richey, Mus. (3), 3826 West End Ave., Chicago.
Victor Cole, Mus. (3), 513 E. Boone St., Marshaltown, Iowa.
Frank Locante, 831 Park St., Kenosha, Wis.
Charles H. Karsch, Mus. (3), 1404 Sedgwick St., Chicago.
Angelo Brullo, Mus. (2), 607 N. Curtis St., Chicago.
Pasquale Merra, 1031 S. Morgan St., Chicago.
Frederick Bachrodt, Mus. (3), 1324 Otto St., Chicago.
Le Roy E. Gray, Mus. (3), 507 W. Palm St., Medford, Ore.
Anthony Caligiuri, Mus. (3), 637 S. Morgan St., Chicago.
Zdzislaw S. Boren, Mus. (3), 1238 Dixon St., Chicago.

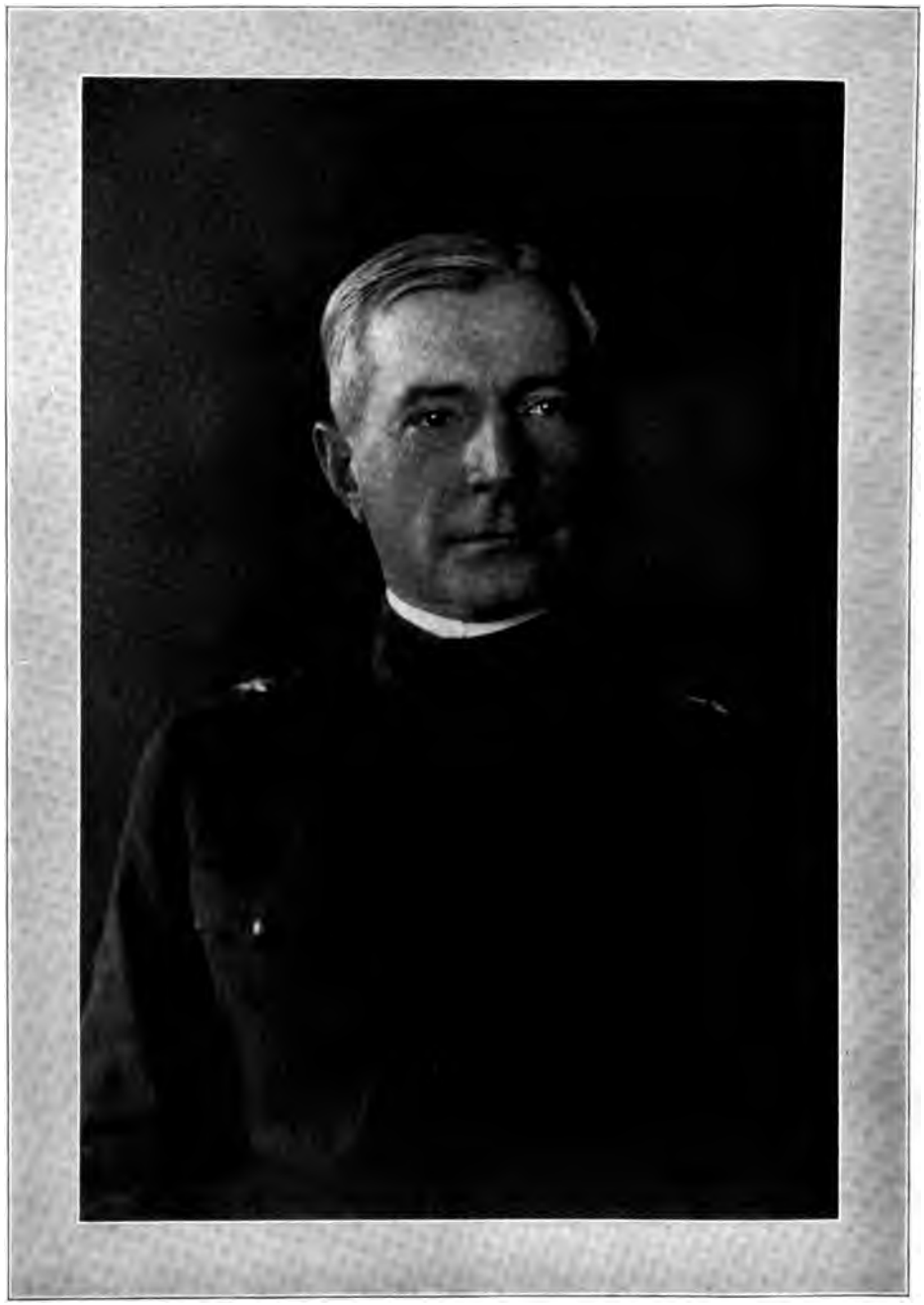

COLONEL BENJAMIN T. SIMMONS

First commander of the 344th Infantry; later on duty with War Plans Division, General Staff, and then brigadier general commanding the Nineteenth Division at Camp Dodge.

Michael Guerrieri, Mus. (2), 529 N. Carpenter St., Chicago.
Mike Robilotta, 3744 Grand Blvd., Chicago.
Rudolph Kotlaba, R. D. 2, Bridgeport, Wis.
Albert Martinson, Clinton, Minn.
Roy C. Whitney, R. D. 4, Elk Mound, Wis.
Charles Hill, Sgt., 319 Seminary St., Kalamazoo, Mich.
Charles Bouschor, Appleton, Wis.
Ernest Rosenberg, 1338 N. Cicero Ave., Chicago.
Herbert Sackreiter, Box 97, Lewiston, Minn.
Axel P. Erickson, R. D. 1, Braham, Minn.
Walter H. Beilke, 507 4th Ave., N., Wausau, Wis.
Henry Gabler, Highland, Wis.
Lawrence Markey, Corp., 1605 E. Washington St., Springfield.
Charles Kirchner, Box 134, Lannon, Wis.
John W. Daly, 806 W. 14th Pl., Chicago.
Fred C. Michelsen, Milltown, Wis.
John A. Scherer, Thawville.
Frank G. Stahl, 1531 S. 11th St., Sheboygan, Wis.
Oscar Mattson, 4825 N. Leavitt St., Chicago.
Chris Hendrickson, 3104 E. 24th St., Minneapolis, Minn.
Arthur Oberg, Maple Plain, Minn.
Albert Burgeson (1), 1505 Bryn Mawr Ave., Chicago.
Buford J. Frye, Wyeville, Wis.
Axel Kellstrom (1), 2657 Bosworth Ave., Chicago.
William H. Slater, Burlington, Wash.
Norman Forsland, R. D. 1, Pelican Rapids, Minn.
John A. Peterson, Morse, Wis.
Eddie A. Swanson, 1019 6th St., Rockford.
Oscar F. Anderson, Corp., 1729 Balmoral Ave., Chicago.
Joseph J. Heimann, 844 Bellevue Ave., Elgin.
Michael J. McGee, 1417 S. Court St., Rockford.
Johannes Clausen, 1919 Minnehaha Ave., Minneapolis, Minn.
John Gregg, 318 Ball St., Elgin.
William Ekman, 110 W. 112th St., Chicago.
Elmer A. Sanders, Round Tree Ave., Platteville, Wis.
John Jimason, 69 N. Anderson St., Aurora.
Peter J. Annetti (1), 2646 Lincoln Ave., Chicago.
Meade O. Good, Port Republic, Va.
Frank A. Sowka, 2320 Armitage Ave., Chicago.
Oscar Goodwinson, R. D. 6, Spring Valley, Minn.
John Urban, Kewaskum, Wis.
Eri R. Ingalls, R. D. 2, Pelican Rapids, Minn.
William Lemke, R. D. 1, Box 35, Menomonie, Wis.
Anton Stanewich, 1733 S. Union Ave., Chicago.
Michael Butler (1), 415 S. Ashland Ave., Chicago.
Ever M. Olsen, 3332 34th Ave., S., Minneapolis, Minn.
James H. Flint, River Falls, Wis.
George C. Justmann, 242 10th Ave., N., Minneapolis, Minn.
George Wohlrabe, 408 N. Main St., Fairmont, Minn.
Albert Columbus, 668 Bowdish Ave., Aurora.
Alfred R. Haefele, Reynolds.
Mark Cleveland, Sawyer, Wis.
Jacob J. Mrohen, 1527 Haddon Ave., Chicago.
Walter Meseberg, R. D. 1, North Milwaukee, Wis.
James McGinley, 3539 N. Crawford Ave., Chicago.
Roy E. Williams (1), 144 S. Elmwood Ave., Buffalo, New York.
John A. Klose (1), 1655 Burling St., Chicago.
Edwin Lindquist, Corp., 1450 Berwyn Ave., Chicago.
Jesse F. McHone, Sgt., Grumpler, W. Va.
Clarence Taylor, Corp., 304 W. 71st St., Chicago.
Arthur L. Ball, Hampshire.
Simon C. Olson, Box 693, St. James, Minn.
August Peterson, 1927 Minnehaha Ave., St. Paul, Minn.
Nicolai Gjengdal, R. D. 3, Ortonville, Minn.
William J. Hollingsworth, E. St. Louis.
Leopold Swager, Corp., 754 Bunker St., Chicago
Frank Placek (1), 901 W. 20th St., Chicago.
Lawrence Severson, Kandiyohi, Minn.
Alexander Brewer, Wag., 1218 W. Monroe St., Chicago.
Robert H. Stegen, 2628 4th St., Peru.
Raymond Hennessy, 3032 Blaidsdell Ave., S., Minneapolis, Minn.
Leo A. Frank, Roscoe, Minn.
Grover P. Mitchell, 423 Herschel Ave., St. Paul, Minn.
Thomas M. Chambers, Corp., 678 Orleans St., Chicago.
Allan P. Risley, Senate Ave., and 75th St., Indianapolis, Ind.
Howard F. Mass, R. D. 6, Princeton.
Everett Dorland, Box 81, Byron.
Otto F. Harnish, 415 E. Howard St., Winona, Minn.
Boline Olson, Tampico.
Richard J. Maher, 2712 Banfield St., Chicago.
Otto H. Rasmussen, 549 Ohio St., St. Paul, Minn.
William C. Mulcahy, 6018 Prairie Ave., Chicago.
Walter E. Lewis, Albany.
Peter J. Rempel, 601 2d St., Bismark, N. D.
Orville Halling, Spring Valley, Minn.
Gustave Johnson, 5755 Elizabeth St., Chicago.
Thomas H. Hennessey, Wag., 337 Wisconsin St., Chicago.
Henry G. Dyer, 805 Laurel Ave., St. Paul, Minn.
John C. Hoppe, 702 Bay St., Chippewa Falls, Wis.
Pete W. Sherry, Corp., 2652 W. Van Buren St., Chicago.
Herman E. Tanner, 714 2d St., S. E., Little Falls Minn.
John P. McNulty, Wag., 5719 S. Clinton St., Chicago.
Andrew J. Moog, R. D. 1, Sauk Rapids, Minn.
Thomas Cody, Sgt., 1915 Sheffield Ave., Chicago.
James Flynn, Corp., Kilmustalla, Tipperary, Ireland.
Joe Trnka, Beaulieu, Minn.
Matthew H. Burg, Mendota.
Joseph H. Dinke, Galena.
Fred H. Sammann, R. D. 1, Winona, Minn.
Roy G. Ludvigson, R. D. 1, Box 14 Madison, Minn.
Edward J. Schultz, 333 Jewett St., Elgin.
Andrew M. Perry (1), 204 Fall Ave., Nashville, Tenn.
Joseph S. Riley, 2027 Lewis St., Chicago.
Elmer T. Linden, R. D. 2, Tiskilwa.
Henry LeGard, R. D. 2, Clarissa, Minn.
Oscar W. Morris, Tiskilwa.
Thomas F. Doyle, 1835 Park Ave., Minneapolis, Minn.
Sulcer DeBolt R. D. 2, Henry.
Paul H. Jacobs, 319 Oakley Ave., Rockford.
Herman R. Mueske, 509 7th St., Merrill, Wis.
William S. Nelson, R. D. 7, Eau Claire, Wis.
Michael C. Hettenberger, R. D. 1, Kettle River, Minn.
Walter H. Diedrich, 1306 Cold Spring Ave., Milwaukee, Wis.
Frank L. Knabe, 655 Milwaukee St., Port Washington, Wis.
Leslie Bongers, 616 Superior Ave., Tomah, Wis.
Warren J. McEvoy, 114 31st St., Milwaukee, Wis.
William R. Shill, Remer, Minn.
Karnus Bertelsen, Box 117, Vibord, S. D.
August E. Lindstrom, R. D. 2, Box 75, Rush City, Minn.
Arlie Hutchinson, Strum, Wis.
Emil A. Hanson, Box 213, Northwood, Ia.
Hugo F. Dreher, 596 51st St., Milwaukee, Wis.
Nicholas LaRock, 6317 Harper Ave., Chicago.
Albert E. Zuehlke, 739 Main St., Oshkosh, Wis.
Rowland R. Brotherhood, 2816 Vine St., Milwaukee, Wis.
Truman Beane, 618 2d Ave., St. Cloud, Minn.
John A. Dubuque, 702 6th Ave., N., Minneapolis, Minn.
John Sertic, Mellen, Wis.
Charles Williams, 1711 E. 2d St., Sterling.
Herman Schonhoff, R. D. 1, East Dubuque.
Vernon Baer, Brainerd, Minn.
Joseph P. Kries, 1202 Marshall St., Manitowoc, Wis.
Raymond E. Jensen, Chilton, Wis.
William Martineau, 4143 Fremont Ave., N., Minneapolis, Minn.
John H. Jenkins, Cortland.
John J. Veneros, Nesion, Mesines, Greece.
James A. Rundt, 617 Walker St., Milwaukee, Wis.
Nels A. Pearson (1), Wanstadtorp, No. 2, Esperod, Sweden.
Anthony S. Lang, Corp., 1424 Wolfram St., Chicago.
Walter Jasper, Sgt., 3216 Sheffield Ave., Chicago.
Leo J. Smith, Corp., 1800 Foster Ave., Chicago.
William P. Bishop, Sauk Rapids, Minn.
Nicholas Faustich, 931 S. 19th St. LaFayette, Ind.
Charles W. Ailie, R. D. 3, Box 90, Dassel, Minn.
Emery W. Bouin Park Rapids, Minn.
Joseph Floersch (1), 6332 S. Seeley Ave., Chicago.
Otto Kraus, Corp., 850 18th St., Chicago.
Victor Naffziger, R. D. 2, Walnut.
Emil Pagliai, Box 62, Keota, Mo.
Reuben A. Rosa, 201 Superior Ave., Tomah, Wis.
Albert J. Lassard, 2623 W. Railroad St., Duluth, Minn.
Day J. Shandorf, 437 Dayton Ave., St. Paul, Minn.
John A. McGonagle, 594 Carroll St., St. Paul, Minn.
Paul J. Horn, Corp., 633 9th Ave., Milwaukee, Wis.
Michael Sweeney, R. D. 2, Blue Mounds, Wis.
Mark F. Martin, Caledonia.
Robert W. Mavity, French Lick, Ind.
Clayton Wightman, R. D. 1, Hancock Wis.
Walter L. Finder, R. D. 6, Box 54, Menomonie, Wis.
Oscar J. Frisen, 1321 N. Mansfield Ave., Chicago.
William Gilbertson, 110 S. Lynn St., Stoughton, Wis.
Frank Nessinger, Corp., 3519 S. 5th Ave., Chicago.
William Quednau, 1618 Prospect Ave., St. Joseph, Mo.
Edward L. Healey, 211 Cedar Ave., St. Charles.
Don E. Postier, 1009 W. Zumbro St., Rochester, Minn.

Clark S. Miller, 724 4th St., S., Moorhead, Minn.
Claude S. Moore, 3829 Clinton Ave., Minneapolis, Minn.
Paul Bohks, Box 238, St. Charles, Minn.
Carl H. Anderson, R. D. 1, Kenneth, Minn.
Julius H. Kobs, Corp., 1817 Hudson Ave., Chicago.
Alfred F. Smith, Arlington, S. D.
Arthur L. Adams, 305 5th St., Aurora.
Isidore Schumacker, 2838 Fullerton Ave., Chicago.
August J. Petzke, R. D. 2, Pound, Wis.
Charles McCarthy, 119 Marion St., Oak Park.
David T. Swanson, 2639 W. 23d Pl., Chicago.
James C. Babbitt, 604 High St., Oshkosh, Wis.
Rudolph-Lindow, Corp., Elkhorn, Wis.
John M. Beach, R. D. 4, Brooten, Minn.
Arthur Parkison, 2055 Des Moines St., Des Moines, Ia.
Waldemar E. Rhode, 191 S. Main St., Juneau, Wis.
Eugene H. Warner, 1012 2d Ave., Eau Claire, Wis.
Clarence A. Ball, Box 26, Orchard Lake, Mich.
Victor E. Cole, Granton, Wis.
Leon H. Burto, Corp., Olmsteadville, N. Y.
Harold L. Walter, Hopkins, Mich.
Richard J. McCann, 849 S. Pierce St., Milwaukee, Wis.
Percy R. Keough, 2621 Railroad St., Duluth, Minn.
Henry F. Wilke, Union.
Edmund J. Prondzinski, 320 1st St., S., St. Cloud, Minn.
Glenn O. Fletcher, R. D. 3, Waukesha, Wis.
Raymond A. Heisserer, 21 Highland Ave., N., Minneapolis, Minn.
Ferdinand Wagner, Corp., 1509 Montrose Ave., Chicago.
Samuel Greenburg, 1949 Crystal St., Chicago.
Stephen P. Gregor, Kewanee, Wis.
Edgar F. Buelow, S. Main St., Jefferson, Wis.
Otbert Klitzke, Brownton, Minn.
John C. Kullen, Boscobel, Wis.
Joseph A. Stocks, Lone Rock, Wis.
Frank Papenfuss, 1301 S. 11th St., LaCrosse, Wis.
Albert J. Gabriel, Corp., 2650 S. Springfield Ave., Chicago.
George Gudridge, British Admiralty, London, Eng.
Erick Forrest, Corp., Owens, Wis.
Andrew F. Pruszka, 1114 8th Ave., Milwaukee, Wis.
Frank W. Huber, 618 Broadway St., Menomonie, Wis.
Edward E. Swing, Glenn, Minn.
Louis F. Zelzer, Weyauwega, Wis.
John L. LaDuke, 816 Maggie St., Marinette, Wis.
William Overhage, Corp., 1717 Dayton St., Chicago.
William Erickson, 507 7th St., Rockford.
Herman Freundlich, Corp., 1837 Cornelia Ave., Chicago.
Ellis C. Williams, Sgt., Bowling Green, Ky.
Alvin E. Sweiberg (1), 6338 Magnolia Ave., Chicago.
Wesley Cowles, R. D. 2, Downing, Wis.

DETACHMENT MEDICAL DEPARTMENT, 344TH INFANTRY

Richard H. Eanes, Capt., Mosleys Junction, Va.
Louis O'Brien, 1st Lt., 2401 Pleasant Plain Ave., R. D. 6, Elkhart, Ind.
Charles P. Benson, 1st Lt., Travelers Rest, S. C.
Leon Kozakiewicz, 1st Lt., 1353 Noble St., Chicago.
Harry Smyth, Sgt. (1), 3811 N. Springfield Ave., Chicago.
David L. Salomon, Sgt., Jonestown, Miss.
Bruce B. Buchanan, 738 E. Boston Ave., Monmouth.
Gustave C. Thieme, 1844 N. Sawyer Ave., Chicago.
Francis M. Ackley (1), Winter, Wis.
Jacob V. Lance (1), 1733 Adams St., Chicago.
Jesse L. Rohm (1), R. D. 6, Rockville, Ind.
Ben Broude, 1213 Washington Ave., N., Minneapolis, Minn.
Louis Broude, 1213 Washington Ave., N., Minneapolis, Minn.
Alvin J. D. Lenz (1), Bellevue, Ia.
Arthur E. Erickson, Spirit, Wis.
Clarence Rieger, 6800 Sheridan Rd., Chicago.
Walter N. Richards, 15 N. Allen St., Albany, N. Y.
Edward Stahl, 1916 Canalport Ave., Chicago.
Lewis E. Wiener, 2318 Augusta St., Chicago.
Frank F. Volbrecht, R. D. 5, North Milwaukee, Wis.
Abe Mirotznik, 1521 S. Springfield Ave., Chicago.
Harry W. Burton (1), Care Mrs. John Burton, 125 S. 6th St., Burlington, Ia.
Stewart Hughes, 1605 1st Ave., S., Minneapolis, Minn.
William H. Ebbert (1), 1409 Winnemac Ave., Chicago.
Peter Wiseman, 329 Richland Ave., San Francisco, Cal.
Wesley L. Peterson, 2435 S. Clifton Park Ave., Chicago.
Samuel J. Morris, 1250 Claremont Ave., Chicago.
Walter Sinsheimer, 215 W. Monroe St., Chicago.
Raymond J. Coolsen (1), 216 W. Lake St., Chicago.
Frank O. Brunckhorst, 1st Lt., Platteville, Wis.
Cecil S. Campbell, 1st Lt., 5506 Berlin Ave., St. Louis, Missouri.
Arlie G. Humphrey, Sgt., Eldorado.
Fred A. Plath (1), 2338 Seminary Ave., Chicago.
Joseph A. Petrus (1), Wadena, Minn.
George Stulik, 1108 S. Winchester Ave., Chicago.
Joseph W. Gabby, 419 N. 3d St., Monmouth.
James W. Lee (1), Magnolia, Miss.
Adolph Hegberg, 1910 Bissell St., Chicago.
Roman J. Ladzinski, 870 8th Ave., Milwaukee, Wis.
Stener T. Hoiland, R. D. 4, Box 8, Lucerne, Minn.
William S. Ancoin, Belle Cote, Nova Scotia, Canada.
Herbert R. Alden, North Platte, Neb.
Howard P. Foley, Plymouth.
Everett M. Myers, 152 E. Jessamine St., St. Paul, Minn.
Fred H. Nystrom, 921 E. 24th St., Minneapolis, Minn.
Charles M. Vitullo (1), 752 DeKoven St., Chicago.
Carmen Tortorello, 1029 W. Taylor St., Chicago.
Baba Jacob, 2219 Taylor St., Gary, Ind.
John A. Johnson, Vining, Minn.
Bill Zibilas (1), Care Crystal Shoe Shine Parlor, Bluefield, W. Va.
Jacob Sarkin (1), Mohilev Province, Mohilev, Russia.
Edward P. Horan, 467½ Murray Ave., Milwaukee, Wis.
Erwin J. Greuel, 1520 Wright St., Milwaukee, Wis.

FIRST BATTALION HEADQUARTERS, 344TH INFANTRY

Augustus Van Wormer, Lt. Col., 47 Riverside Drive, Binghamton, N. Y.
Samuel Burgess, 1st Lt. and Chap., America, Ill.
Frank J. Malloy, 2d Lt., 19 Verona Apts., Walnut Hills, Cincinnati, O.

COMPANY A, 344TH INFANTRY

David Mitchell, 1st Lt., 2988 E. Grand Blvd., Detroit, Mich.
Otis H. Lee, 1st Lt., Aledo.
Reuben Barkling, 1st Sgt., 4848 N. Seeley Ave., Chicago.
Edward B. King, Mess Sgt., 1631 Fargo Ave., Chicago.
Edward F. Rippberger, Bug., 1848 Belle Plaine Ave., Chicago.
William Janeteas, Cook, 112 S. Halsted St., Chicago.
Rudolph P. Jost, Bug., R. D. 1, Cleveland, Wis.
John Zuhoski, Cook, 6011 S. State St., Chicago.
Simon McKenzie, Cook, Clam Falls, Wis.
Herman J. Riemath, Corp., Box 84, Hutchinson, Minn.
William G. Herr, R. D. 2, Pulaski, Wis.
Walenty Kapelanski, 2237 Rice St., Chicago.
Frederick Christoph (1), 1639 Sherwin Ave., Chicago.
Eugene Weissgerber, 377 Idaho St., Milwaukee, Wis.
Arthur R. Lapin (1), 1109 N. Western Ave., Chicago.
Victor Carlson, 426 Garfield St., Hibbing, Minn.
William Siessmann, 2639 W. 18th St., Chicago.
John Luptak, Mech., 361 W. 7th Ave., Tarenton, Pa.
Thomas Myhre, 1624 Chestnut St., Milwaukee, Wis.
William H. Christoph, Sup. Sgt., 1639 Sherwin Ave., Chicago.
Knute S. Goranson, Sgt., 1713 Winnemax Ave., Chicago.
Edmund W. May, R. D. 2, Stillwater, Minn.
John Butterfield, Marek, Wis.
Ed DeVriendt, R. D. 2, Waltham, Minn.
Elmer Collies, R. D. 1, Kilbourn, Wis.
Robert P. Schmidt, 2011 W. Chicago Ave., Chicago.
William Selle, R. D. 2, Box 55, Clayton, Wis.
Stanley Giersczwicz, Corp., 1159 Noble St., Chicago.
August C. Flood, Box 77, Galesville, Wis.
Clyde E. Miller, R. D. 1, Erie.
Paul A. Wendt, Kingston, Wis.
Max Hecht, 2340 W. Diversey Ave., Chicago.
John C. Bahrt, Hackensack, Minn.

Dahl, Box 84, Chippewa Falls, Wis.
:y Camfield, R. D. 2, Cadott, Wis.
r Kryskow, Corp., P. O. Egmrynt, Alberta, Canada.
l N. Nelson, R. D. 4, Morris.
r Lotz, Cadott, Wis.
a S. Olson, Boyd, Minn.
n Lannes, R. D. 7, Alexandria, Minn.
nce Goodfellow, Box 215, Kenyon, Minn.
m M. Feist, 2121 E. 3d St., Menomonie, Wis.
J. Milkent, 167 S. Pleasant St.. Kenosha, Wis.
A. Johnson, R. D. 5, Goodhue, Minn.
E. Marcion, 933 Greenbush St., Milwaukee, Wis.
P. Croal, Reedsburg, Wis.
an H. Cushman, Evansville, Wis.
an F. Lubben, R. D. 1, Box 92, Glenwood City, Wis.
E. Wieveg, 2422 W. 1st St., Duluth, Minn.
adinos Ethopoulos, Box 14, Kettle River, Minn.
Elmendorf, R. D. 1, Box 53, Rock Falls.
). Larson, 107 Garden Ave., Stoughton, Wis.
Dahl, R. D. 4, Eleva, Wis.
e Smith, Peshtigo, Wis.
r C. Gorecki, R. D. 36, Box 71, Seymour, Wis.
J. Hartman, R. D. 1, Shebbana Grove.
Birkrem, Vananda, Mont.
1 Lerum, R. D. 1, Oakland, Minn.
s Borchers, Nebraska City, Neb.
T. Kotz, Bowerville, Minn.
Hottran, 4308 University Ave., N. E., Minneapo-
s, Minn.
rd Neil, Box 354, Hill City, Minn.
L. Chartier, Box 446, Colquet, Minn.
Morel, 11345 Langley Ave., Chicago.
R. Mills, R. D. 1, Stanton, Minn.
1 Curtis, LaValle, Wis.
Schweiger, Box 93, Ely, Minn.
Westberg, R. D. 2, Box 49, Pine City, Minn.
Fagen, Pitt, Minn.
emus Uukslainen, Max, Minn.
an F. Below, R. D. 3, Spencer, Wis.
Swanson, Woodstock.
I. Tiller, 301 Wilson St., Menomonie, Wis.
ian Hagen (1), Box 16, Black River Falls, Wis.
R. Pike (1), R. D. 1, Medford, Minn.
·d J. Hilgendorf, Sgt., 6041 N. Hermitage Ave., hicago.
D. Kempowicz, Sgt., 1000 W. Chicago Ave., Chi-
ago.
E. Kamys, Sgt., 681 Fay St., Chicago.
U. Johnson, R. D. 1, Box 74, Hayfield, Minn.
Borcherding, R. D. 2, Belmont, Wis.
:ick A. Bund, R. D. 1, Box 63, Friendship, Wis.
rd Hoffberg, Robbinsdale, Minn.
:ll H. Ojala, Box 510, Ely, Minn.
Herbert, R. D. 1, Arcadia, Wis.
r W. Jordt, Corp., Glidden, Wis.
A. Espeseth, 1038 N. Chatsworth St., St. Paul, Minn.
ıdrey Conley, Warba, Minn.
ın J. Hanson, R. D. 5, Eleva, Wis.
lius O'Connor, 5304 Breedshill St., Pittsburg, Pa.
G. Higgins, Gen. Del., Cleveland, O.
m C. Wolf, 230 5th Ave., N., Wausau, Wis.
rt Buss, R. D. 2, Curtiss, Wis.
C. Elmendorf (1), R. D. 1, Rock Falls.
Friedrich, 474 High St., Oshkosh, Wis.
r S. Akerson, 3845 11th Ave., S., Minneapolis, Minn.
Sonneson, 1619 Piedmont Ave., Duluth, Minn.
B. Schaefer, Box 238, McHenry.
g Johnson, R. D. 4, Box 85, Blair, Wis.
: C. Schwartz, Box 145, Crystal Lake.
arna, R. D. 4, Box 120, West Tampa, Fla.
Abbot, 634 Jackson St., Minneapolis, Minn.
Westerberg, 433 Exchange St., Sycamore.
m Giertz, R. D. 2, Marengo.
n C. Sinclair, 5843 Winthrop Ave., Chicago.
J. Thurlby, Kirland.
ıt J. Walosik, 711 Union St., Stevens Point, Wis.
Knutkowski, 2635 Randolph St., N. E., Minneapo-
s, Minn.
Boviall, Athol, Idaho.
1 Hansen, 646 Pierce St., Minneapolis, Minn.
A. Bucknall, Edgerton, Wis.
el J. McHale, 847 E. 64th Pl., Chicago.
l Heal, R. D. 1, Esmond.
s Herter, 2103 Osgood St., Chicago.
1 Huskelhus, R. D. 5, Osseo, Wis.
o Pastorino, 2441 Superior St., Chicago.
Theodore Hagen, Pigeon Falls, Wis.
Charles T. Kells, Woosung.
Loren Sheets, 57 Evaline St., Oshkosh, Wis.
Royal A. Radtke, 178 Washington St., Manistee, Mich.
Stanley Cairo, R. D. 1, Ridgewood, Wis.
Pineo Levine, 821 4th Ave., E., Duluth, Minn.
Fabian Monfils, R. D. 2, Box 98, Casco, Wis.
Arthur Rusdahl, 522 E. 8th St., Duluth, Minn.
Edwin Olson, R. D. 8, Box 16, Viroqua, Wis.
Edmund J. Roth, 1144 Milwaukee Ave., Chicago.
Adolph J. Baumbach (1), Box 22, Leon, Wis.
Harry Lamke, 1810 W. Main St., Merrill, Wis.
Guisippi Putti, 2512 S. Oakley Ave., Chicago.
Wallace Berry, 702 9th Ave., Milwaukee, Wis.
Emil Johnson, 112 South B. St., Monmouth.
John Di Grazia, 3108 5th Ave., Chicago.
Floyd Reynolds, 233 N. Cross, Sycamore.
Edgar Grupe, Corp., 469 Park Ave., Elgin.
Bernard A. Neidhardt, Sgt., 1654 Pratt Blvd., Chicago.
David R. Bain, Sgt., 1338 W. 95th St., Cleveland, O.
Ashod N. Vartabedian, Sgt., 305 Beethoven Pl., Chicago.
William Winchel, R. D. 3, Box 58, Cashton, Wis.
Clarence Amundson, R. D. 18, Evansville, Wis.
Shirley Kingrey, Wilgus, O.
Otto J. Arndt, R. D. 12, Milton Junction, Wis.
Raymond McAllister, Grand Rapids, Minn.
William Borysiewicz, R. D. 4, Thorpe, Wis.
Stanley Babicz, Corp., 856 N. May St., Chicago.
Henry L. Waldorf, 159 Boyd St., Oshkosh, Wis.
Martin E. Schindeldecker, 2515 30th Ave., S., Minneapolis, Minn.
Roy H. Spear, Box 171, Plainfield, Wis.
Henry J. Effertz, R. D. 1, Box 72, Almona, Wis.
Eddie Ringling, Fremont, Wis.
Michael Weidner, R. D. 6, Woodstock.
Lauritz Thue, R. D. 5, Madison, S. D.
Harry A. Fandry (1), 742 Blackhawk St., Chicago.
Russell Remington, 952 2d St., Milwaukee, Wis.
Joe Bagg, Care George Padden, R. D., St. Charles.
Albert Newkirk, Station A, R. D. 5, Marble Cliff, Columbus, O.
Casimer Lesniewski, 537 Lincoln Ave., Milwaukee, Wis.
Ole C. Knutson, Independence, Wis.
Mayson Craft, 1012 Aurora Ave., St. Paul, Minn.
Giovanni Bertacchi, Franklin, Mich.
Jacob Fried, 1350 N. Leavitt St., Chicago.
Glen F. Bellows, R. D. 4, Baraboo, Wis.
Alfred E. Holmes, Kaneville.
Joseph L. Marsolek, R. D. 2, P. O. Box 93, Independence, Wis.
John W. Benton, Sandusky, Wis.
John Best, Jr., 2200 Monroe St., Chicago.
Gustav Oberei, 2124 W. 20th St., Chicago.
William E. Morgan, R. D. 2, Box 73, Germantown, New York.
Charles A. Jennings, R. D. 4, Woodstock.
Theodore Johnson, R. D. 2, Box 28, Independence, Wis.
Joseph Chimzar, Box 24, Ely, Minn.
Michael C. Mosiniak, R. D. 4, Box 131, Genesen, Minn.
Edward F. Kaczor, R. D. 9, Box 33, Neenah, Wis.
Morton Libakken, Ettrick, Wis.
Fred A. Cisar, R. D. 2, Box 43, Oconto, Wis.
Ernest Daskalopoulos, 254 Main St., Kenosha, Wis.
Emanuel Heibler, 2222 Galena St., Milwaukee, Wis.
Carl Anderson, Box 18, Gays Mills, Wis.
Eugene Wartmann, Bay City, Wis.
Frederick Toms, Aitkins, Minn.
Nikolaos Papademetrious, 3203 E. 92d St., South Chicago.
Philip J. Anderson, Alden.
Ross H. Reger, 680 W. Jefferson St., Springfield, O.
Erwin M. Heymer, 109 S. Huron St., DePere, Wis.
William H. Dicks, Mallard.
Sivert Overvik, Tofte, Minn.
Herman H. Strade, R. D. 2, Kiel, Wis.
Stanley Olszewski, Pulaski, Wis.
Benjamin Bernstein, 770 E. 41st St., Chicago.
Lloyd G. Albert, Middlebury, Ind.
Peter Kontos, 11271 Stevenson Ave., Chicago.
Henry Marine, 2536 Augusta St., Chicago.
Gilbert Allen, Sgt., 1430 Olive Ave., Chicago.
Max J. Marach, Sgt., 663 Fay St., Chicago.
Frank Zolynski, 1913 Fowler St., Chicago.
George M. Hoefke, 955 W. 18th St., Chicago.
Otis D. Gooch, R. D. 1, Hanover, Wis.
Leonard Swenberg, Box 79, Dunnell, Minn
Einar P. Erickson, 124 W. Randolph St., Stoughton, Wis
Harry L. Menke, 11344 Wentworth Ave., Chicago.
Emanuel Odman, R. D. 1, Box 92 A, Princeton, Minn.

Arthur C. Jordt, Corp., Glidden, Wis.
Carl A. Lindstrom, R. D. 5, Grand Rapids, Wis.
George Hoerler, R. D. 3, Erie.
Edward Smith, R. D. 4, Verndale, Minn.
Ferdinand Thurow, R. D. 2, Crystal Lake.
Albert Omdahl, R. D. 2, Box 13, Eleva, Wis.
Ole Matson, R. D. 4, Box 38, Eleva, Wis.
Charles Bernitt, Medford, Wis.
Paul G. Kramp, 2642 W. 23d St., Chicago.
Casimir Kleczka, 1046 Midland Ave., Milwaukee, Wis.
Stanley E. Evans, R. D. 2, Box 84, New Lisbon, Wis.
Andrew Myern, R. D. 5, Box 9, Eleva, Wis.
Grant O. Swanson, R. D. 2, Elmore, Minn.
Severn Olson, R. D. 4, Box 81, Duluth, Minn.
Hjalmar Bergquist, 3d Ave., Two Harbors, Minn.
Herman W. Gentz, R. D. 7, Box 100, Janesville, Wis.
Peter J. Simon (1), 832 Roscoe St., Chicago.
John N. Laushay, 2358 Indiana Ave., Chicago.
William Wolfe, 890 26th Ave., S. E., Minneapolis, Minn.
Frank E. Farrington, R. D. 7, Box 82, Janesville, Wis.
Leopold Gebauer, Fair St., Sycamore.
William A. Hartell, 1315 W. 1st St., Kewanee.
Johan H. Magnusen, 1825 E. 8th St., Duluth, Minn.
Lawrence Benton, R. D., Sandusky, Wis.
John E. Schroeder, 592 21st St., Milwaukee, Wis.
Swan A. Noren, Box 54, New Brighton, Minn.
Stanley Grabowski, 785 1st Ave., Milwaukee, Wis.
Anton Hilstad, R. D. 3, Hale, Wis.
Alois Jaraczewski, 824 Garden St., Milwaukee, Wis.
John Mansour, 307 Main St., N. E., Minneapolis, Minn.
Azzan W. McKagan, R. D. 4, Box 37, Menomonie, Wis.
Robert Kollmansberger, Box 851, Stratford, Wis.
Fred F. Stuckert, 713 Delaware Ave., Milwaukee, Wis.
Arnold A. Gevers, Waterloo, Wis.
George Zastrow, 877 Allis St., Milwaukee, Wis.
Bernie Skowron, 592½ 2d Ave., Milwaukee, Wis.
Stephen Molitor, 2531 Washington St., N., Minneapolis, Minn.
George R. Saxton, Box 68, Sherburn, Minn.
Frank J. Szydlowski, 1149 Hennepin St., LaSalle.
John Paradise, 297 Wiscott St., Kenosha, Wis.
Morris Fenichel (1), 974 Milwaukee Ave., Chicago.
Perry E. Johnson, Box 175, Tower, Minn.
Martin Gonsolin, R. D. 1, Sandusky, Wis.
Joseph Keegan, 816 S. Lathrop Ave., Forest Park.
Francisco Ferraro, 9640 Marshall Ave., Chicago.
Carl A. Lundberg, R. D. 2, Sherburn, Minn.
Peter Cappozzo, 1048 State St., Racine, Wis.
Louis Kringas (1), 3192 Elston Ave., Chicago.
George L. Lewis, 122 Seth St., Stevens Point, Wis.
Ray L. Quinn, Sgt., 1520 Balmoral Ave., Chicago.
Andrew Marach, Sgt., 663 Fay St., Chicago.

COMPANY B, 344TH INFANTRY

Abram J. Powelson, Capt., 552 N. Chamber St., Galesburg.
Rollin L. Swindler, 1st Lt., 1001 Oregon St., Urbana.
Vito S. Valenzano, 1st Sgt., 662 N. May St., Chicago.
Otto C. Gilbo, Mess Sgt., 1052 California Ave., Chicago.
Jack Czwakiel, Bug., 1444 Fry St., Chicago.
John Kruty, Cook, 4316 Kilbourn Ave., Chicago.
Arthur E. Speckmann, Bug., 518 Penn Ave., Sheboygan, Wis.
Iver H. Hanson, Cook, Midway, Wis.
Albert A. Schlaak, Cook, Winona, Minn.
Bernard Arkush (1), 2541 Thomas St., Chicago.
Boleslaw Borta, Cook, 1471 W. Erie St., Chicago.
Frank Chapulis, Mech., 10561 Edbrook Ave., Chicago.
Nicholas Haluta (1), 2438 W. Walton St., Chicago.
Oscar Erickson, Mech., Becker, Minn.
Earl E. Cole, Box 53, Townsend, Wis.
Adam Petlak, Mech., 1355 Bradley St., Chicago.
Ralph Miller, 144 N. Prospect Ave., Park Ridge.
Leo E. Plaisance, Mech., Box 3, Brownton, Minn.
Adolph Field, 323 E. Johnson St., Madison, Wis.
John S. Danielson, Sup. Sgt., 2 Rowe St., New Haven, Conn.
Frank H. Kermy, Sgt., 3243 Cortez St., Chicago.
Henry Helland, 417 4th Ave. S., St. Cloud, Minn.
John Al Moely, R. D. 1, Box 4, Prairie du Sac, Wis.
Jay A. Keyes, Lancaster, Wis.
Edwin I. Paulson, Coon, Wis.
William J. Latootzka, R. D. 4, Baraboo, Wis.
Alfred Pearson, R. D. 3, Box 4, Red Wing, Minn.
Frank Marnell (1), 1423 W. Ohio St., Chicago.
Victor Robison, Hanover, Ind.
Walter Johnson, R. D. 1, Preempton.
Henry H. Hansen, 365 Grand St., Fond du Lac, Wis.
Frederick Buch, R. D. 7, Platteville, Wis.
George Tidquist, R. D. 4, Box 96, Arcadia, Wis.
John J. Jones, 1215 Preston St., Rockford.
Turner G. Johnson, 972 S. Broad St., Galesburg.
John P. Murphy, Corp., 1211 Emily St., Appleton, Wis.
Edwin Knobel, R. D. 2, Erhard, Minn.
Obert Rosholm, R. D. 1, Box 5, Eleva, Wis.
Walter J. Wolfgram, R. D. 1, Lake Mills, Wis.
Alfred O. Freng, R. D. 1, Bangor, Wis.
Melvin B. Prestemon, R. D. 4, Box 76, Waukon, Iowa.
Richard P. Meredith, R. D. 19, Box 83, Evansville, Wis.
Walter A. Henseler, 399 24th St., Oshkosh, Wis.
Thomas H. Babb (1), Greenwood, Wis.
Melvin Thompson, R. D. 2, Ettrick, Wis.
John J. Borgen, Minnetonka Beach, Minn.
Wladyslaw Nowakowski, 838 N. Winchester Ave., Chicago.
Prosper P. Cattrysse, Z-116 Armee, Belgium.
Bernard Overlander, 394 16th Ave., Milwaukee, Wis.
John Murchie, Reiner, Wis.
Burl L. Rew, R. D. 3, Box 21, Pine Island, Minn.
Phillip Launhart, Corp., 1116 W. Huron St., Chicago.
Walter Conrad, 910 Charles St., Streator.
Andrew Carlson, 5714 Morgan St., Chicago.
Jiles G. Pederson, Blair, Wis.
Peter Kantowicz, 1847 N. Hoyne Ave., Chicago.
Joe E. Landsinger, Wonewoc, Wis.
Cecil Newell, R. D. 4, Kilbourn, Wis.
John Kohler, R. D. 1, Box 79, Pittsville, Wis.
Louis Rubino (1), 515 N. Racine Ave., Chicago.
Bernd Warnke, Washburn.
Lee R. Irvine, R. D. 1, Box 76-A, Ekeland, Wis.
DeRoy Taylor, Box 28, Deer River, Minn.
Herman C. Noel, R. D. 3, Metamora.
Ernest G. Beyer, R. D. 4, Box 57, Duluth, Minn.
George M. Rhyner, 2021 Doty St., Oshkosh, Wis.
Vincenzo Belluomini, 10 S. Vine St., Hinsdale.
James Devine, 850 Windom St., Pittsburg, Pa.
Paul Belluomini, 10 S. Vine St., Hinsdale.
Arthur Carlson, Box 128, Embarrass, Minn.
Carl H. Betz, Wataga.
John W. Sielaff, R. D. 2, Box 11, Independence, Wis.
Ralsa H. Morley, R. D. 2, Reedsburg, Wis.
Carl E. G. Lindahl, Cannon Falls, Minn.
John E. Sterchi, Medford, Wis.
John Porebski, Corp., 718 N. Racine Ave., Chicago.
Merl Francois, R. D. 1, Lime Ridge, Wis.
Thomas F. Hughes, Sgt., 4521 N. Whipple St., Chicago.
Guy C. Leydig, Sgt., Formoso, Kansas.
Howard J. Edmands, Sgt., 18 Devon Terrace, Newton Center, Mass.
Schuyler C. Riggins, Kidd's Store, Ky.
Charles A. Kenneson, Barnum, Wis.
George W. Mattie, R. D. 1, Eastman, Wis.
Oscar G. Ewig, 55th and Grand Ave., Wauwatosa, Wis.
Stacy Myers, 516 Bigelow St., Peoria.
Alden Knudson, Box 6, St. James, Minn.
Rudolph Stevenin, Corp., 2115 29th Ave. S., Minneapolis, Minn.
Louis C. Lietz, Edgerton, Wis.
Eldon A. Peetz, R. D. 3, Prairie du Sac, Wis.
Willard G. Esterberg, Box 1064, Ely, Minn.
Herman Goetzke, 1048 24th Ave., Milwaukee, Wis.
Wilhelm Eggert, R. D. 2, Hayfield, Minn.
Elmer P. Gerpheide, 1122 S. 16th St., Manitowoc, Wis.
John Dendor, Corp., 1518 W. Chicago Ave., Chicago.
Arthur Tanglin, R. D. 2, Box 57, Hugo, Minn.
Walter M. Gray, 552 Beecher St., Milwaukee, Wis.
John E. Berhlin, 4408 47th Ave., S., Minneapolis, Minn.
William Knuth, Ableman, Wis.
Haven H. Smith, Box 64, Kasson, Minn.
Bill Galvidis, 2340 S. Hoyne Ave., Chicago.
Seymour Paulson, Strum, Wis.
Lawrence Benson, 1062 W. Huron St., Chicago.
Karl T. Jensen, R. D. 2, Hendricks, Minn.
Andrew H. Tschample, Barnesville, Minn.
Irving C. Anderson, Box 44, South Stillwater, Minn.
Irving S. Buchanan, 1622 Oregon St., Oshkosh, Wis.
Nicholas B. Peters, 930 Edmund St., St. Paul, Minn.
Elmer Markin, Lime Ridge, Wis.
Morris Flink, Tchula, Miss.
John A. Fensterle, Corp., 2337 Cortez St., Chicago.
Elmer E. Bayles, R. D. 1, Carlock.

Charles Matiask, 2204 Mongo St., North Chicago.
Peter Fredrickson, Kasson, Minn.
Gilbert A. Erickson, 2210 W. 8th St., Duluth, Minn.
Ralph E. Hoyt, Greens Farms, Conn.
William Weisenberger, Arcadia, Wis.
Steven Zahery, 1917 Fowler St., Chicago.
Ernest Seidell, 1465 St. Clair St., St. Paul, Minn.
Charles A. Bean, Elberta, Canada.
Frank E. Schmudlach, R. D. 2, Coloma, Wis.
August W. Schultz, R. D. 6, Box 16, Sterling.
Arthur J. Hoff, 2019 LeMoyne St., Chicago.
Floyd L. Weatherly, Kasson, Minn.
Henry W. Clifford, R. D. 1, Guckeen, Minn.
Earl J. Collins, Box 613, South Kaukauna, Wis.
William E. Ortmann, 3615 Costello Ave., Chicago.
Charles H. Lawsing, 802 Ridge St., Baraboo, Wis.
William E. Turnbull, R. D. 3, Toulon.
Irvin T. Thompson, R. D. 2 Box 63, Blair, Wis.
John Liltz, care of Aurora Brewing Co., Aurora.
William H. Morrissey, 214 Center St., Janesville, Wis.
Charles C. Sherzer, Corp., 5051 Ainslee Ave., Chicago.
Oscar Schneider, R. D. 8, Hanover, Ind.
George Wenz, Sgt., 443 Carroll St., Akron, Ohio.
Michael S. Tenczer, Sgt., 617 N. Racine Ave., Chicago.
Frank Ratay (1), 1452 W. Huron St., Chicago.
Albin F. Swing, Marincan. St. Croix, Minn.
Ray Jessop, LaValle, Wis.
Stanislaus Jaworski, Stevens Point, Wis.
Edwin Young, R. D. 6, Box 54, Hastings, Minn.
Emil Lehman, R. D. 5, Reedsburg, Wis.
Stephen Olson (1), Westby, Wis.
Floyd H. Walker, 1708 E. 60th St., Cleveland, Ohio.
Virgil H. Anderson, 43 E. 55th St., Chicago.
William F. Haensel, R. D. 4, Walnut Grove, Minn.
Adolph H. Johnson, R. D. 1, Wright, Minn.
Charles Reinholm, Box 51, Blackberry, Minn.
Ludwig Haas, Plain, Wis.
Ernest A. Frank, R. D. 3, Spencer, Wis.
Charles P. Heavey, Corp., 3007 Wilson Ave., Chicago.
Fred Hrudka, 623 N. 9th St., Manitowoc, Wis.
Elbert Johnson, Bond, Ky.
Frank Riczek, 1047 11th Ave., Milwaukee, Wis.
Elmer A. Beard, R. D. 1, Box 48, Pentwater, Mich.
Arthur Gulbranson, 920 N. Washtenaw Ave., Chicago.
John A. Olson, R. D. 2, Box 48, St. James, Minn.
Charles McLaughlin, care of Cedarville Farm, Custer, N. J.
Anderson Cornelius, R. D. 2, West DePere, Wis.
Julius Weilep, 703 Arbutus St., Rhinelander, Wis.
Roy Hanson, R. D. 1, West Concord, Minn.
Cornelius Yestenes, R. D. 3, Blair, Wis.
Joe Hook, R. D. 2, Fulton.
Joel R. Sanford, Dodge Center, Minn.
George Kollman, R. D. 1, Roscoe, Minn.
Robert A. Schultz, R. D. 7, Sterling.
Steve Zerko, 651 N. Paulina St., Chicago.
Otto C. Johns, R. D. 7, Box 30, Janesville, Wis.
Walter E. Holtz, Ableman, Wis.
Henry T. Amundson, R. D. 1, Peterson, Minn.
Andrew Jenson, Rockton, Wis.
Max Drizner, 1437 Racine Ave., Chicago.
Arthur W. Laible, R. D. 2, Washburn.
Alois L. Zeier, 2204 Ohio Ave., Madison, Wis.
George J. Calmes, R. D. 2, Athens, Wis.
Oscar Nelson, 455 S. Chamber St., Galesburg.
Fred E. House, 1314 N. Main St., Rockford.
Herbert I. Johnson, R. D. 1, Box 58, Sebeka, Minn.
Joe Sazama, Box 51, Dent, Minn.
Thomas McHugh, 718 Cedar St., Anaconda, Mont.
Mathias J. Jungblut, 520 Monroe St., Janesville, Wis.
Henry H. Voldsness, R. D. 4, Box 63, Whitehall, Wis.
Edmund A. Schumacher, 868 State St., Appleton, Wis.
Charles F. Lasch, 820 Grand Ave., Racine, Wis.
Fred J. Schmall, Sutton, Neb.
George P. Erickson, R. D. 2, Box 37, Pepin, Wis.
Robert Hochmuth, LaValle, Wis.
Everett Wilkins, R. D. 4, Hodgeville, Ky.
Edward Bradley, Wonewoc, Wis.
Nicholas Schmitz, Box 123, Solon Springs, Wis.
William Francis, Pembine, Wis.
Odilian Seguin, 925 Garfield Ave., Duluth, Minn.
Nicholas Belsanti, Sgt., 1043 W. Grand Ave., Chicago.
Albert G. Petzold, Sgt., 1511 Winter Ave., Louisville, Ky.
Albert W. Aylesworth, Sgt., 4608 N. Kilpatrick St., Chicago.
Konstanty Janowski, 1627 Cherry St., South Milwaukee, Wis.
Frank H. Voss, 26 Shawnee St., Freeport.
Christian Iverson, R. D. 2, Brooten, Minn.
Lambert Musch, Garden Plain.
Fred W. Pagel, Wonewac, Wis.
Edward Kannenberg, R. D. 1, Box 11, LaValle, Wis.
Herbert E. Haslee, R. D. 31, Glen Beulah, Wis.
Warren Poppe, Box 31, Marble, Minn.
Charles Modschiedler, Oconto, Wis.
John R. Moser, Gen. Del., Goodfield.
Frederick Klett, LaValle, Wis.
Oscar M. Oelerich, New Holstein, Wis.
Clyde S. Mayfield, Abbotsford, Wis.
Orville E. Key, Santa Fe, Mo.
Matt P. Warchol, Corp., 1201 W. Chicago Ave., Chicago.
Adolph M. East, R. D. 1, Box 122, Duluth, Minn.
Leo Kostka, 774 16th St., Milwaukee, Wis.
Alois J. Gruber, Plain, Wis.
August H. Villnow, R. D. 2, Box 61, Aitkin, Minn.
Maurice Skogstad, R. D. 1, Blair, Wis.
George Odward, 714 Republic Bldg., Chicago.
Adolph E. Schubert, R. D. 3, Coloma, Wis.
Otis Williams, Ontario, Wis.
Alfred Scherwinka, 2519 Grand St. N. E., Minneapolis, Minn.
Ervin Mosher, R. D. 15, Victoria.
Alfred C. F. Bergman, R. D. 1, Eland, Wis.
John Zil, 2059 22nd St., Chicago.
Nickelus M. Perry, Alborn, Minn.
Henry Paulson, R. D. 1, Holdingford, Minn.
Anthony Loy, Mazomanie, Wis.
Herman W. Uecker, 410 14th Ave., Milwaukee, Wis.
Guiseppe Triolo, Box 921, Hammond, La.
John J. O'Brien, Murdock, Minn.
Nels Pearson, 225 W. Front St., Wheaton.
France L. Peterson, 407 Hatton Ave., Rice Lake, Wis.
Louis Rose, Sharon, Wis.
Frank H. Payne, 5223 W. Division St., Chicago.
Stanley Ruffle, Box 52, Excelsior, Minn.
William F. Clancy, Corp., West Side Y. M. C. A., Monroe St. and Ashland Ave., Chicago.
Albert O'Connor, 180 Concord St., St. Paul, Minn.
William J. Sullivan, 515 N. Marshfield Ave., Chicago.
Stephen H. Wirtczak, 1224 S. 32nd St., Chicago.
Percy Sherer, 1622 6th St. S. E., Minneapolis, Minn.
Peter G. Gloudemans, Faribault, Minn.
Raymond Burnmaster, 1629 St. Anthony Ave., St. Paul, Minn.
Alfred Westegard, R. D. 3, Bruce, S. D.
Joseph Yasilli, Corp., 453 N. Peoria St., Chicago.
Frank L. Waltman, 418 Eldorado Ave., Appleton, Wis.
Frank L. Bradley, 215 Myron St., Wausau, Wis.
Salvatore Balachia, 906 Cambridge Ave., Chicago.
Simon T. Kasza, 814 8th St., LaSalle.
Edward T. LaChance, Donaldson, Wis.
Anthony Lange, Corp., 1224 Sinnott Place, Chicago.
Albin E. Wenstrom, Rio.
Sigurd Hanson, Sgt., 309 Dwight St., Chippewa Falls, Wis.
Harry A. Nelson, Sgt., 7735 Creigier Ave., Chicago.

COMPANY C, 344TH INFANTRY

Edward J. Higgins, Capt., 188 Pleasant St., Lowell, Mass.
Henry W. Howes, 1st Lt., 7 W. 92nd St., New York, N. Y.
Russell McDonald, 1st Sgt., 5610 Landsdowne Ave., St. Louis, Mo.
George J. O'Brien, Mess Sgt., 119 Zabriskie St., Jersey City, N. J.
Ray C. Cunningham, Bug., Palestine.
Anton Geis, Cook, 2858 Taylor St., Chicago.
Fred Seyfarth, Bug., 5642 S. Racine Ave., Chicago.
Frank Bernier, Cook, 800 S. Main St., Kankakee.
William F. Clancy, Cook, 154 N. LaCrosse Ave., Chicago.
Donald C. Marcy, 409 Clay St., Woodstock.
Fred G. Clark, Cook, 153 Parkdale Ave., Ottawa, Canada.
Hugo S. Johnson, Post Master, Stockholm, Wis.
Hilmer S. Aamoth, R. D. 1, Twin Valley, Minn.
Archie Prouty, Sandusky, Wis.
Stanley Rybarczyk, 1110 N. Lincoln St., Chicago.
Otto H. McCullick, Mt. Sterling, Wis.

Charles H. Young, R. D. 11, Milton, Wis.
Frank H. Cole, R. D. 2, Williamsfield.
Joseph Yule, 3118 W. Taylor St., Chicago.
William Schallhorn, Sup. Sgt., Grand Junction, Mich.
Henry P. Evans, Sgt., Pekin.
Fred A. Holt, Grand Ave., Schofield, Wis.
Edward P. Nowak, 1544 Elston Ave., Chicago.
Mathias Mihlbauer, R. D. 1, LaValle, Wis.
Kenneth A. Phillips, R. D. 1, Lime Ridge, Wis.
Frank Zaboroski, Fairmont, Minn.
Herman W. Brandt, R. D. 4, Box 60, Polar, Wis.
Fred L. Hagen, 3245 Bloomington Ave. S., Minneapolis, Minn.
Corydon Shuman, R. D. 8, Box 87, Janesville, Wis.
Charles W. Verkler, Cissna Park, Iroquois Co.
Fred Clare Gibson, Cedar, Minn.
Martin Ericson, Box 108, Sacred Heart, Minn.
Walter I. Shultis, 305 Clark St., Reedsburg, Wis.
Andrew W. Yanke, Box 82, Honey Creek, Wis.
Walter Smith, R. D. 1, Box 62, Lone Rock, Wis.
Gustav Hendrickson, 1628 N. Hancock St. Chicago.
Godfrey John Schulz, R. D. 5, Faribault, Minn.
John Aagmo, R. D. 4, Box 66, Colfax, Wis.
Edward Scholl, Sandusky, Wis.
Leslie L. Wolcott, 220 Linn St., Janesville, Wis.
George J. Lee, Ferryville, Wis.
Charley A. Gran, Erskine, Minn.
Henry L. Schaub, R. D. 1, Box 106, Porcupine, Wis.
George H. Payne, 1328 Sherwood Ave., Chicago.
Ernest T. Holmes, Fontana, Wis.
Aloys J. Kaemper, R. D. 1, Box 22, Wilmont, Minn.
Walter F. Krueger, 646 N. Walnut St., Reedsburg, Wis.
Nels A. Engstrom, Pencer, Minn.
Arthur B. Koepp, R. D. 2, Box 80, North Freedom, Wis.
Richard Kandall, Box 117, Ferryville, Wis.
Arthur H. Haugen, R. D. 3, Box 37, Fosstin, Minn.
John W. Meinke, Egg Harbor, N. J.
Ivan S. White, R. D. 3, Forest Lake, Minn.
Alfred S. Edwardson, R. D. 1, Blaisdell, N. D.
Ellis J. Kingery, R. D. 1, LaValle, Wis.
Joseph Sawatzki, 1075 N. Marshfield Ave., Chicago.
George C. Valant, Box 721, Prairie du Chien, Wis.
Albert Swanson, Viking, Minn.
John A. Kubin, 3149 S. Canal St., Chicago.
Earl L. Trutt, Athens, Wis.
Peter N. Spoden, 738 23rd Ave., St. Cloud, Minn.
John Evje, R. D. 1, Gully, Minn.
Harry H. Weiss, 377 S. Broadway, Aurora.
Henry Holt, R. D. 4, Box 6, Cokato, Minn.
Bennie Mellesmoen, R. D. 2, Fosston, Minn.
Archie B. Cragg, Mineral Point, Wis.
Will Krohn, R. D. 4, Reedsburg, Wis.
Nicholas Noll, R. D. 1, Box 61, Pound, Wis.
Lawrence T. Schwartz, Byron, Wis.
Henry A. Rettke, Fairmont, Minn.
Adolph R. Jaeger, 821 Eddy St., Watertown, Wis.
Robert Pulvermacher, R. D. 2, Sauk City, Wis.
Michael Serafin, 717 Techumsoh St., Toledo, Ohio.
Louis J. Homsey, 307 W. Milwaukee St., Janesville, Wis.
Charles F. Cooley, 1251 Ruthledge St., Madison, Wis.
Oscar D. Murphy, Wyeville, Wis.
Peter J. Gleason, Sgt., 728 W. Congress St., Chicago.
Lawrence Maggard, Sgt., Tillic, Ky.
Wayne S. Stone, Sgt., Dresden, Ohio.
Otto Utterback, Clay City.
Julius A. Spoon, R. D. 1, LaFayette, Minn.
Martin J. Schulz, R. D. 3, Box 56, Stuart, Minn.
Melvin Hughes, R. D. 5, Box 42, Sparta, Wis.
Stanley Sokolowski, 1608 Monroe Ave., South Milwaukee, Wis.
Oscar A. Sandahl, R. D. 2, Clutherall, Minn.
Frank Omahen, Corp., 1504 S. 57th St., Cicero.
Charles Senkbeil, 711 Indiana Ave., Sheboygan, Wis.
Axel E. Pelander, 22 S. 59th Ave., Duluth, Minn.
William Yule, 909 W. Division St., Faribault, Minn.
James Rattray, 105 N. Main St., Janesville, Wis.
Arthur C. Seifert, 833 Sherman Ave., Evanston.
Gust Maple, R. D. 2, Genvick, Minn.
John L. Conboy, 2527 18th Ave. S., Minneapolis, Minn.
Edward J. Stenzel, 1148 Latrobe Ave., Chicago.
Carl H. Lucht, R. D. 2, Box 14, LaValle, Wis.
Herbert Krueger, 217 Sumner St., Tomah, Wis.
Peter F. Gortner, Mt. Lake Park, Maryland.
Albert F. Bogda, Horicon, Wis.
Malcolm A. Olofson, Box 77, Kimberly, Minn.
Charles Halvensleben, R. D. 3, Reddsburg, Wis.
Cyrus A. Forsberg, Fleming Lake, Minn.
Helmer T. Larson, R. D. 3, Box 37, Fertile, Minn.
William F. Rogge, 418 Western Ave., Janesville, Wis.
Gerald G. Quigley, 15 Albion St., Edgerton, Wis.
Fred J. Koch, Cross Plaines, Wis.
Charles Bercher, 2536 Cortez St., Chicago.
Warren L. Vipond, Box 407, Herman, Minn.
Carl R. Lundberg, R. D. 3, Cokato, Minn.
Arthur A. Kiefner, 3515 26th Ave., Minneapolis, Minn.
Arthur R. Schutt, R. D. 5, Janesville, Wis.
Carl J. Johnson, R. D. 3, Box 86, Fosston, Minn.
Edward Quade, R. D. 6, Janesville, Wis.
Edward Schoenfeldt, 601 S. Main St., Edgerton, Wis.
Harry Stewart, Edgerton, Wis.
Arno Kolberg, 1308 S. 19th St., Sheboygan, Wis.
Freemont D. West, Box 73, Eagle River, Wis.
Clarence Decker, Eau Galle, Wis.
Ivan Kolarich, Corp., 309 S. Loomis St., Chicago.
Martin N. Nelson, R. D. 4, Box 10, Barron, Wis.
Eddie Shaw, Delton, Wis.
Herman E. Dahl, R. D. 5, Box 43, Stoughton, Wis.
Arthur Peters, 1608 30th St., Rock Island.
Oscar Lindstrom, 3852 Bloomington Ave., Minneapolis, Minn.
Elmer Maijala, Turtle Lake, Wis.
Leonard Pierson, R. D. 3, Box 33, Clayton, Wis.
Leo J. Wiley, 320 S. Main St., Chicago.
William M. Sheehey, East High St., Morrison.
John O. Swan, 3128 17th Ave. S., Minneapolis, Minn.
Edward Price, 223 Glindale Ave., Tomah, Wis.
Alfred O. Anderson, R. D. 3, Box 60, Fergus Falls, Minn.
Leland Rose, Delton, Wis.
Helmer Dragseth, 1521 8th St., Menomonie, Wis.
Norman Vivian, 2854 Maplewood Ave., Chicago.
Gilbert J. Rouse, 381 Nassau St., Menasha, Wis.
Francis P. Kevil, Sgt., 1423 W. Congress St., Chicago.
Erving Larson, New Orange Park, Kenilworth, N. J.
Floyd Daniel, Sgt., Hillsdale, Ind.
Leo M. Schultz, R. D. 5, Box 57 A, Baraboo, Wis.
Stanley R. Bezdon, 1744 Brigham St., Chicago.
Carl F. Olberg, 1031 N. Richmond St., Chicago.
Albert Halverson, R. D. 5, Elbow Lake, Minn.
Arthur E. Kron, 1305 W. Taylor St., Bloomington.
John Johnson, 3455 Beach Ave., Chicago.
Martin F. Kosola, 4850 S. Elizabeth St., Chicago.
Albert Sikorsky, 647 Michigan Ave., Grand Rapids, Mich.
John Billings, 652 Adams St., Gary, Ind.
Ole Germundson, R. D. 5, Elbow Lake, Minn.
Tony S. Kruswicki, 1272 LaHarpe St., LaSalle.
Robert R. Lindsey, 99 E. Main St., Knoxville.
Leonard Scheibel, Jr., Prairie du Chien, Wis.
Joseph Jacobowski, 544 Blackstone St., LaSalle.
Elmer W. Grabowski, 4107 S. Artesian Ave., Chicago.
Stanley N. Davenport, 923 Drake St., Madison, Wis.
Anthony Smuhl, 740 N. Barstow St., Eau Claire, Wis.
Anastasios Athanasiou, 800 E. Lake St., Minneapolis, Minn.
Carl Olson, R. D. 3, Box 4, Elbow Lake, Minn.
Mike Lipiecke, 710 St. James St., Peru.
Kasimier Bonzell, 824 Minnesota S., Milwaukee, Wis.
Joseph A. Moore, 2647 Park Ave., Chicago.
Gustaf T. Hanson, 45 Division St., Newport, R. I.
Edwin G. Neitzke, 706 20th Ave., Milwaukee, Wis.
Josepf Zwack, Freeport, Minn.
Louis Marabello, 606 Taylor St., Chicago.
Lloyd W. Knapp, Lancaster, Wis.
Benjamin Thielke, 507 S. Foster St., Merrill, Wis.
Emery W. Duval, 225 Lincoln Ave., Crookston, Minn.
Clement Cozzi, 1023 W. Congress St., Chicago.
Peter Hulstaert, 1731 18th St. B, Moline.
Joseph Leevack, 945 N. Western Ave., Chicago.
Floyd Fearing, Eagle Bend, Minn.
Alfred Olson, Holt, Minn.
Leonard Callender, R. D. 1, Box 59, South Haven, Minn.
Arthur C. Larson, R. D. 1, Thief River Falls, Minn.
George E. Russ, R. D. 4, Box 175, Aurora.
Arthur T. Otos, 720 E. 16th St., Minneapolis, Minn.
Seth Olson, Box 24, Salol, Minn.
Phillip Salchenberger, R. D. 3, Wonewac, Wis.
Burthron R. Wing, 818 28th Ave. S., Minneapolis, Minn.
Myron Z. Hoyda, Clayton, Wis.
Vernon M. Gilbert, 523 6th Ave., Eau Claire, Wis.
Peder Jacobson, Nielsville, Minn.
Peter H. Goiffon, Withrow, Minn.
Julian Heyne, 5016 W. Madison St., Chicago.
Harry W. Warren, R. D. 5, LaValle, Wis.
Edward Lee, New Auburn, Wis.

Peter G. Poterala, 850 N. Hoyne Ave., Chicago.
Alfred L. Selchow, R. D. 1, Box 40, Kilbourn, Wis.
Edward Mancheski, 418 N. 2nd St., Stevens Point, Wis.
Victor Parisien, R. D. 1, Waubun, Minn.
William O'Flaherty, Sgt., 1025 W. Madison St., Chicago.
John Crider, Sgt., Harlantown, Ky.
Heber D. Davis, Sgt., 1610 Bellefountaine St., Indianapolis, Ind.
John W. Calkins, Coleta.
Gabriel Villebrun, Bejou, Minn.
Allie R. Hagen, 811 N. 2nd St., Mankato, Minn.
George Hierl, 611 Union St., Milwaukee, Wis.
Charles E. Massey, Crane, Mo.
Henry Winkler, 375 Bowen, Oshkosh, Wis.
Walter Novak, 1645 Julian St., Chicago.
James Payne, 509 Buchanan St., Belvidere.
John C. Baetz, 105 N. Winifred, St. Paul, Minn.
Amunds Skinrek, R. D. 4, Stoughton, Wis.
Olaf J. Helgestad, R. D. 2, Cambridge, Wis.
Bernt Botolfson, Stoughton, Wis.
George H. Johnson, Box 146, Oregon, Wis.
Ray E. Fisher, Corp., 2732 Sheffield Ave., Chicago.
George T. Ahrendt, R. D. 1, Box 12, Luverne, Minn.
Mark Johnson, R. D. 4, Battle Lake, Minn.
Samuel Weisberg, 23 E. 4th St., Duluth, Minn.
Frank Adams, Tre Weatha Liskeard, Cornwall, England.
Fred A. Gatts, Adrian.
Nels T. Lein, Box 87, Salol, Minn.
Nicholia Fossberg, Winger, Minn.
Nicholas Partheymuller, Corp., 160 Schermerhorn St., Brooklyn, N. Y.
Charles J. Armstrong, 3333 W. 65th St., Chicago.
Edward Tichy, 2408 S. Turner Ave., Chicago.
Geoffrey W. Hanson, R. D. 1, Bowles, Minn.
Arthur O. Hicks, 2856 W. Madison St., Chicago.
Louis R. Cole, Mech., 120 Highland Ave., Eau Claire, Wis.
Walter M. Cobb, 550 Front St., Aurora.
Harry V. Eckd, R. D. 2, Forest Lake, Minn.
Adolph Gylard, Deerfield, Wis.
Alvin A. Luetscher, R. D. 1, Plain, Wis.
Joseph Wolowski, 2903 W. Division St., Chicago.
Hugo H. Werblow, 122 Oak Grove St., Juneau, Wis.
Joseph J. Goldfin, 1308 E. 11th St., Duluth, Minn.
William U. Groll, 463 Liberty St., Aurora.
Perley McCarthy, 1520 W. Congress St., Chicago.
Fred Whited, Geneva, Nebr.
Ludwig Anderson, R. D. 3, Balaton, Minn.
Bernard Schmeling, 315 E. High St., Edgerton, Wis.
Fred O. Anderson, Utica.
Albert Carlucci, Corp., 808 S. Leavitt St., Chicago.
Max F. Cohen, 2607 W. Division St., Chicago.
Peter Hill, Florence, S. D.
Rudolph Teske, 120 Wend St., Antigo, Wis.
Hoken Burg, Gen. Del., Dennison, Minn.
Adolph Blaser, Beaulien, Minn.
James P. Hurley, R. D. 3, Route 5, Reedsburg, Wis.
Arthur W. Barott, R. D. 3, Forest Lake, Minn.
William F. Frenk, R. D. 6, Harvard.
Minton Hoard, 521 Riverside Ave., Thief River Falls, Minn.
Henry G. Kyllo, 3131 17th Ave. S., Minneapolis, Minn.
Morris V. L. Miller, 88 Downer Place, Aurora.
John J. Plesser, 609 2nd Ave., Appleton, Wis.
Gaiteno Sorrentino, 557 Jenne St., Kenosha, Wis.
Merl W. Steward, 3827 N. Sheridan Ave., Minneapolis, Minn.
Edward J. St. Marie, 311 N. 54th Ave. W., Duluth, Minn.
Albert Kunze, Sgt., 166 Heir Ave., Syracuse, N. Y.
Louis Ponte, Sgt., 846 S. Halsted St., Chicago.

COMPANY D, 344TH INFANTRY

Allan K. Roberts, Capt., 206 Buel Ave., Joliet.
William D. Hudson, 1st Lt., Galena, Mo.
Porter Lockard, 1st Sgt., Canyon Falls, Ky.
Lewis D. Myles, Mess Sgt., 5435 Lakewood Ave., Chicago.
George Mies, Bug., 875 Kinnickinnic Ave., Milwaukee, Wis.
Arthur Bonas, Cook, 1243 W. 32nd St., Chicago.
Sam Randazzo, Cook, 19 S. Lake St., Madison, Wis.
Frederick Puetz, Cook, R. D. 1, Box 39, Station D, Milwaukee, Wis.
Edwin Marshall, Corp., 1503 George St., Chicago.
Cassiano G. Silla, Cook, 510 N. May St., Chicago.
Peter M. Schwindt, Mech., 1429 George St., Chicago.
Domenico, Angelo, Red Granite, Wis.
Fred W. Ewald, Mech., R. D. 18, Fairwater, Wis.
John J. Nesch, Wheaton.
Louis J. Makurat, Mech., 874 6th Ave., Milwaukee, Wis.
Paul Fiebelkorn, Chaska, Minn.
Tichon D. Guck, Mech, 1432 W. Huron St., Chicago.
Edward W. Nelson, 3431 6th St. N., Minneapolis, Minn.
Alfred Donnellan, Sup. Sgt., 4855 Fulton St., Chicago.
David J. Warsaw, Sgt., 2065 Ogden Ave., Chicago.
Charles B. Adlam, 487 66th Ave., West Allis, Wis.
Herbert Anderson, 924 8th Ave., Rockford.
Nels J. Asp, Box 69, New Folden, Minn.
Joe Boginski, Butternut, Wis.
Kasper Braun, R. D. 3, Minneapolis, Minn.
Steve Kaskavitch, Blackwell, Wis.
Victor Zell, Corp., 719 Reese St., Chicago.
John Olson, Lowry, Minn.
Gustav Bjorlin, 424 40th Ave. N., Minneapolis, Minn.
Albert Block, 925 10th St. S., St. Cloud, Minn.
Matt Graf, 1139 Greenfield Ave., Milwaukee, Wis.
Christian Brandt, R. D. 1, Bacon, Wis.
William Brendelson, 544 26th Ave., Milwaukee, Wis.
Stephen O. Lewis, 2912 S. Chicago Ave., South Milwaukee, Wis.
Arthur E. Linder, 918 15th Ave., Minneapolis, Minn.
Edward Burkhard, Lockhart, Minn.
Ray E. Cole, R. D. 1, Hillsdale.
George Clausen, Erskine, Minn.
Adolph Druckrey, Underhill, Wis.
Richard Dunn, R. D. 1, Box 12, Delano, Minn.
Julius Jensen, Eleanor, S. D.
August Quast, 551 Carrol Ave., St. Paul, Minn.
John C. Bannach, 1507 Fry St., Chicago.
Fred C. Durr, R. D. 1, Medford, Wis.
Isaac J. Benson, East Grand Forks, Minn.
Henry A. Drager, Fairwater, Wis.
Herman Eickstadt, Box 785, Bemidji, Minn.
Carl W. Swanson, R. D. 3, McIntosh, Minn.
Leonard Thompson, R. D. 9, Viroqua, Wis.
Stanley Sobleski, 1636 N. Marshfield Ave., Chicago.
Arthur N. Gostol, 365 Burgess St., St. Paul, Minn.
Christopher Kuehl, Box 72, Sabin, Minn.
Johnnie Evjen, R. D. 3, Starbuck, Minn.
August Anderson, 219 Lincoln Ave., Crookston, Minn.
Arthur Reber, Marshall, Minn.
John Chuba, R. D. 1, Holdongford, Minn.
Carl Gschwender, 25 Oak St., Oshkosh, Wis.
Oscar Knobloch, 424 S. Park Ave., Oshkosh, Wis.
Toney J. Evans, 825 Madison St., Beaver Dam, Wis.
Carl O. Schloerb, 40 Winnebago St., Oshkosh, Wis.
Hilton Glasbrenner, Boscobel, Wis.
Fred W. Apps, R. D. 3, Wild Rose, Wis.
Robert Ahlers, 752 55th St., Milwaukee, Wis.
Charles Bassler, Plainfield, Wis.
William Broder, Markesan, Wis.
Harry N. Brazee, R. D. 2, Berlin, Wis.
Louis Landgraf, 1427 S. 11th St., Sheboygan, Wis.
Achile Cortier, 1119 18th Ave., East Moline.
George Duvick, 680 Lowry Ave., Minneapolis, Minn.
James S. Dean, 510 E. Washington St., Monroe, Wis.
Clayton Kinney, 308 Cottage Ave., Goshen, Ind.
Robert R. Hall, Balaton, Minn.
William F. Nagle, Cadott, Wis.
Wallace J. Stony, 4500 S. Carolina St., Chicago.
Albert F. Lietz, 614 E. Main St., Madison, Wis.
Harold R. Bixby, Sgt., 508 S. Robey St., Chicago.
Ralph Talarico, Sgt., 913 Cypress St., Chicago.
Patrick Clark, Sgt., 1916 Warren Ave., Chicago.
Andrew Camastral, 104 Jefferson Ave., Chippewa Falls, Wis.
Richard Lueth, Route 1, Walworth, Wis.
Richard Rupnow, 1214 S. Cherry St., Janesville, Wis.
Paul A. Schmidt, Lowell, Wis.
Lloyd McIver, R. D. 6, Menomonie, Wis.
John H. Sites, R. D. 2, Fairfield, Pa.
Albert Schaedler, 915 6th Ave. N., St. Cloud, Minn.
Jacob Hnovinen, 1507 Norwood St., Brainerd, Minn.
Myron O. Hyde, 203 Wallace St., Sterling.
Bennie W. Teska, 1105 Caledonia St., LaCrosse, Wis.
Arthur O. Johnson, 804 22nd Ave., Minneapolis, Minn.
Ferdinand Bock, 664 22nd St., Milwaukee, Wis.
Frank Kazmierzak, 1805 17th Ave., South Milwaukee, Wis.

Gerhard H. Klentz, R. D. 2, Reeseville, Wis.
Ole T. Haugen, R. D. 2, Erksine, Minn.
Earl L. Hodson, 226 Edward St., Kewanee.
Massimigliano Taldone, 740 W. Ohio St., Chicago.
Paul Hornfield, Baker St., Soest, Utrecht, Holland.
Orine L. Trafka, 207 Rosendale St., Beaver Dam, Wis.
Greger Knutson, R. D. 1, Rosholt, Wis.
William Bregholtz, 7068 S. Chicago Ave., Chicago.
Frank F. Lahr, 527 20th Ave. N., St. Cloud, Minn.
James V. Le Coco, 522 N. Curtis St., Chicago.
Joe L. Schwartz, R. D. 1, Holdingford, Minn.
Otto J. Kreiger, R. D. 1, Box 74, Ohio.
Julius Jacobson, Tampico.
Thomas V. Lehman, Ohio.
Edward M. Johnson, Ohio.
Claude R. Best, care of F. Byers, Excelsior, Minn.
John Fanum, 382 Lookout Place, St. Paul, Minn.
Virgil F. Foushee, 1623 27th Ave., Moline.
Albert Johnson, 112½ Broadway, Fargo, N. D.
Abraham Horvitz, 343 E. Jefferson St., Louisville, Ky.
Christian Jensen, Uvaa, Vensysel, Denmark.
Bennie Martinson, R. D. 1, Box 89, Grantsburg, Wis.
Charles Juhlin, Nashwauk, Minn.
William Hanigan, 517 S. Oakley Blvd., Chicago.
Adolph G. Olson, R. D. 1, Box 66, Plum City, Wis.
Frank J. Rossler, 399 Front St., St. Paul, Minn.
August H. Rocco, R. D. 4, Clintonville, Wis.
Theodore Lolakos, 5455 S. Halsted St., Chicago.
Albert Magnuson, Box 32, Rossburg, Minn.
Rene Verbrigghe, Gladstone, Minn.
Henry Patt, R. D. 2, Fond du Lac, Wis.
George P. Brandenstein, Sun Prairie, Wis.
Harold Jorgenson, 1106 Charles St., LaCrosse, Wis.
Joseph Ambrose, 527 Gould St., LaCrosse, Wis.
James M. Stech, 3048 Hamlin Ave., South Chicago.
Joseph Motylinski, 1010 Badger St., LaCrosse, Wis.
Jerry E. Bren, R. D. 2, Hopkins, Minn.
Edward Flottmeyer, 1326 Rose St., LaCrosse, Wis.
Olof A. Walstrom, R. D. 1, Box 10, Hitterdal, Minn.
John O. Cadieux, Sgt., 4051 W. Van Buren St., Chicago.
John M. O'Dell, Sgt., 2119 S. Ashland Ave., Chicago.
George T. Barnes, Sgt., 2062 W. Polk St., Chicago.
Paul Brandenburg, Kingston, Wis.
Albert Bleifuss, R. D. 1, Reeseville, Wis.
George A. Blank, R. D. 1, Waterloo, Wis.
John A. Berlowski, R. D. 4, Box 71, Berlin, Wis.
Joe B. Chier, R. D. 1, Green Lake, Wis.
Elmer G. Bjelland, R. D. 1, Menagha, Minn.
Robert Stacey, 710 S. Hoyne Ave., Chicago.
Alvin D. Wheeler, Winfield, Wis.
Hartvig C. Folvig, R. D. 1, Mentor, Minn.
Ward C. Flansburg, R. D. 4, Box 55, Verndale, Minn.
Norbert Fruth, R. D. 1, Box 117, St. Joseph, Minn.
Clarence Gilberts, Devils Lake, N. D.
Frederick Gresbach, 608 39th St., Milwaukee, Wis.
Arthur Stutzman, 727 E. 7th St., St. Paul, Minn.
Fingal G. Borgh, 3546 4th St. N., Minneapolis, Minn.
William Fossum, R. D. 1, Dassel, Minn.
Harry C. Guenther, Box 126, Glenview.
Carl F. Lidstrom, Richwood, Minn.
Joseph Hajek, 1832 Allport St., Chicago.
John E. Hallstrom, 4004 Snelling Ave., Minneapolis, Minn.
Verdon E. Wells, Verdon, Minn.
Joe Werderitch, 1375 Greenfield Ave., Milwaukee, Wis.
Leo P. Carr, 500 White St., McKeesport, Pa.
Morris Hansen, Comfrey, Minn.
Thomas E. Hensler, Lombard.
Julius A. Henvit, Box 437, Warren, Minn.
Oscar Hillestad, Norcross, Minn.
Joseph Marcinkiewicz, 2059 Grand Ave., Chicago.
William Hinz, R. D. 2, Markesan, Wis.
John E. Holmquist, R. D. 2, Box 72, Cokato, Minn.
John R. Dahl, 2118 DeKalb St., Chicago.
Joseph H. Hubich, 1979 Canalport Ave., Chicago.
Ole Tharaldson, R. D. 1, Box 70, East Grand Forks, Minn.
John Wold, Roros, Condre Thorndylems Ant., Norway.
Casper Zencius, 830 14th Ave. S., St. Cloud, Minn.
Nester H. Eichelberger, 248 Nectarine St., Harrisburg, Pa.
Martin S. Johnson, Iron River, Wis.
Fred A. Gerfen, R. D. 2, Box 84, Grantsburg, Wis.
Laurence Hutchinson, R. D. 5, Anoka, Minn.
George Hafemeister, R. D. 4, Box 116, Antigo, Wis.
Fred Ingalls, Box 54, Elmhurst, Wis.
Thomas Ingalls, Box 54, Elmhurst, Wis.
Mike Kohler, R. D. 4, Antigo, Wis.
Emil J. Dahlke, Box 76, Marquette, Wis.
Harley A. DeVoe, R. D. 4, Box 31, Plainfield, Wis.
August G. Domes, Marquette, Wis.
Wolfgang Roith, R. F. D., Bloomer, Wis.
Theodore Elsasser, 600 S. University St., Beaver Dam, Wis.
William F. Erdman, R. D. 18, Fairwater, Wis.
William Schwederske, R. D. 1, Box 19, Lyndon, Wis.
Ralph Stinson, Buda.
John E. Olson, R. D. 1, Box 28, Sheffield.
Calloway Morris, Whiterose, Ky.
William Grabowski, Box 48, Mosinee, Wis.
Achel W. Johnson, New Bedford.
John J. Walsh, Sgt., 2029 N. Racine Ave., Chicago.
Joseph R. Mann, Sgt., Wytheville, Va.
Jerry G. Daly, Sgt., 1958 Ogden Ave., Chicago.
Robert M. Gunning, R. D. 2, Box 52, Neponsett.
George Burden, R. F. D., Tampico.
Arnold Anderson, 350 Chestnut St., St. Paul, Minn.
Mathew A. Dopp, Almond, Wis.
Frank C. Hagemann, R. D. 4, Box 35, Berlin, Wis.
Ray A. Yarrington, 105 S. 6th St., LaCrosse, Wis.
Martin A. Sakariason, R. D. 2, Webster, S. D.
Arthur B. Tandberg, 401 W. Eau Claire St., Rice Lake, Wis.
Vance W. Mechem, 217 Caswell Block, Milwaukee, Wis.
Sam B. Kackman, R. D. 1, Elk Mound, Wis.
Daniel S. Mooers, 1048 Washington Ave. S., Detroit, Mich.
Levi D. Morgan, 420 W. 1st St., Ontario, Cal.
Martin Knich, 1009 Madison St., Gary, Ind.
Conrad Larson, 34 Cliff St., Chippewa Falls, Wis.
Samuel Dorrance, R. D. 5, Warrenville.
John Neslund, Box 135, Kelliher, Minn.
Marius Norrs, Garfield Twp., Fertile, Minn.
Edward J. Fourre, 3501 Thomas Ave., Minneapolis, Minn.
John V. Olin, Aitkin, Minn.
Charles M. Kosak, Wonewac, Wis.
John Zostantos, 2243 W. 23rd St., Chicago.
Arthur E. Denning, 808 N. Center St., Beaver Dam, Wis.
John H. Reed, Bricelyn, Minn.
Emil H. Siebert, 511 W. Jackson St., Ottawa.
Arthur J. Kassner, 606 Providence Ave., Winnetka.
Goodwin C. Rude, McGregor, Minn.
Joseph Zwara, 218 6th Ave., Stevens Point, Wis.
Edward Slivinik, 814 8th Ave. N., St. Cloud, Minn.
Albert R. Lemke, Cameron, Wis.
Axel J. Skoglund, R. D. 1, Box 31 A, Grantsburg, Wis.
Philip Moretti, 1054 W. Grand Ave., Chicago.
Albert Ziglinski, R. D. 2, Box 14, Antigo, Wis.
Arthur H. Fisher, Fox Lake, Wis.
Henry J. Frank.
Oscar R. Grams, Box 156, Markesan, Wis.
Henry M. Groff, 209 Mille St., Beaver Dam, Wis.
August H. Nelson, 1419 W. 3rd St., Red Wing, Minn.
Edwin A. Jintz, 44 S. Bruner St., Hinsdale.
James Coffenburg, 810 Cudahy Ave., Cudahy, Wis.
James W. Hunter, R. D. 1, Browning, Wis.
John A. Jahns, R. D. 1, Markesan, Wis.
Henry A. Sederska, 761 Sweeting St., Berlin, Wis.
Oscar Peterson, R. D. 1, Putnam.
Grover C. Lane, R. D. 1, Box 24, Albany, Ohio.
Albert Schultz, Lewis, Wis.
Arthur C. Mahn, 317 N. Franklin St., Janesville, Wis.
James Martin, 1442 E. 50th St., Chicago.
Robert D. Walker, 1420 Rock Island Road, Dixon.
Joseph Zoromsky, 1122 Victoria St., North Chicago.
Joseph Phillips, 5020 W. Ohio St., Chicago.
Hugo Schuette, R. D. 1, Unity, Wis.
Elmer Reideling, Waseca, Wis.
John D. Schmeckpeper, R. D. 1, LaCrosse, Wis.
Mark J. Real, R. D. 3, Beadford.
Harry Volz, R. D. 1, Ableman, Wis.
Harry Zigahn, Sgt., 2931 Seminary Ave., Chicago.
Cecil G. Anderson, Sgt., 1859 Warren Ave., Chicago.
Julian Kaufenberg, Bug., Hubbard, Minn.
Kaddens Golnik, 1055 Ducklin St., LaSalle.
Earl Jones, 403 N. Page St., Stoughton, Wis.

HEADQUARTERS, SECOND BATTALION, 344TH INFANTRY

Israel E. McLaren, Maj., Tucumcari, N. Mex.
John J. McCormick, 1st Lt., 10244 Longwood Drive, Chicago.
Leo C. McGee, 2d Lt., 817 N. Hazel St., Danville.

COMPANY E, 344TH INFANTRY

John C. Diller, Capt., 312 S. Monumental St., San Antonio, Texas.
Charles McGonegal, 1st Lt., 1626 Charles St., LaCrosse, Wis.
Walter S. Dalton, 1st Sgt., P. O. Lock Box 7, Westville.
George P. Prasinos, Mess Sgt., 800 S. Halsted St., Chicago.
Joseph Schipferling, 708 Tayco St., Menasha, Wis.
Frank B. Stark, Corp., 5357 Lakewood Ave., Chicago.
Adam S. Zaucha, 2017 W. Superior St., Chicago.
William Anderson, R. D. 5, Box 29. Windom, Minn.
Andrew E. Swanson, Cook, 1460 Balmoral Ave., Chicago.
Frank Garrett, Corp., 1035 S. Seeley Ave., Chicago.
Arthur A. Roeker, 730 W. Pleasant St., Portage, Wis.
Julius Marks, Broadway St., Berlin, Wis.
Paul L. Witte, 412 24th Ave., Milwaukee, Wis.
Walter Hartoin, 621 Addie St., Belleville.
Joseph Sandin, 829 S. 29th Ave., Minneapolis, Minn.
Carl L. Munson, 2428 E. 22nd St., Minneapolis, Minn.
Frank J. Bloczynski, Athens, Wis.
Irwon Handy, Box 530, Nashwauk, Minn.
Thomas H. Tiller, Hendricks, Minn.
Ferdinand Mengden, Sup. Sgt., 5962 Winthrop Ave., Chicago.
Panagiotis Retsinas, Sgt., 941 W. Polk St., Chicago.
Peter Aggen, R. D. 7, Morrison.
John A. Anderson, Box 18, Einlayson, Minn.
George Hibbard, 905 4th St., Beloit, Wis.
Judson Bemis, 315 N. Johnson Ave., Rockford.
George Bessey, Star R. D. 1, Tomahawk, Wis.
Oscar T. Anderson, 4614 Farimount Ave., Kansas City, Mo.
Henry M. Catalano, Corp., 715 W. Polk St., Chicago.
Axel G. Holsten, R. D. 1, Copas, Minn.
Patrick Burns, 402 Randolph St., Wausau, Wis.
Lenas L. Norblom, 2400 9th St. S., Minneapolis, Minn.
Walter H. Burnadt, R. D. 1, Gurnee.
Thomas Shekleton, R. D. 2, Box 74, Murdock, Minn.
Mathow Schibline, 308 Ruggles St., Fond du Lac, Wis.
Nels J. Christenson, R. D. 4, Menomonie, Wis.
Geodon Barnum, 5843 Winthrop Ave., Chicago.
John K. Decker, 1007 13th Ave., Fulton.
William H. Dahlgren, Finlayson, Minn.
Ole Valde, Lanesboro, Minn.
Harold W. Cole, Box 74, Eldron, Wis.
Peter Kenidunuan, 219 Wisconsin St., Racine, Wis.
Paul L. Dhaene, Meenenstraad St., Wevelghem, Belgium.
Elmer F. Dickson, 523 East B St., Iron Mountain, Mich.
Albert Edlund, 2213 22nd Ave. S., Minneapolis, Minn.
Joseph Decker, 229 13th Ave., Fulton.
Clarence Johnson, 418 S. Nicolett St., Blue Earth, Minn.
William P. Thilgen, North 4th St., Mankato, Minn.
John Dohmann, R. D. 3, Beaver Dam, Wis.
Albert A. Duemke, 842 Higgins Ave., Neenah, Wis.
Edward A. Drumm, 701 Garfield Ave., Wausau, Wis.
Frank F. Goetz, 1141 Hayes Ave., Milwaukee, Wis.
Carlton J. Miller, Prentice, Wis.
Albin E. Wallin, Box 8, Nisswa, Minn.
Philip G. Carlson, Kalvrestrom Horgesos, Raukqvilla, Sweden.
Harry J. Perron, 1143 Charles St., St. Paul, Minn.
Hans T. Gustafson, R. D. 5, Box 44, Merrill, Wis.
Eugene J. McCahey, 772 Cherokee Ave., St. Paul, Minn.
Oscar E. Hanson, Poplar Route, Staples, Minn.
John Hastert, 359 Liberty St., Aurora.
Harry E. Sasse, 203 S. Galvraith St., Blue Earth, Minn.
Roy Lungreen, West Indiana Ave., St. Charles.
Eveld L. Nelson, 1310 30th Ave. N., Minneapolis, Minn.
Philip C. Nehlig, Box 432, Sharon, Wis.
Peter J. Tusing, 2857 Lowe Ave., Chicago.
James Horak, 224 5th Ave. N., Wausau, Wis.
Herman G. Hier, Galva.
Frank Szumowski, 1116 Columbia Ave., Wilmington, Del.
Max Berkman, 818 S. Paulina St., Chicago.
Roy L. Jacobs Sterling.
Charles T. Crowe, Corp., Vinland, Kansas.
John C. Loehmann, R. D. 2, Hinsdale.
Emil H. Jaeger, R. D. 2, Box 31, Merrill, Wis.
Allie A. Kohnke, R. D. 4, Markesan, Wis.
Rowland Johnson, R. D. 5, Markesan, Wis.
Paul E. Dahl, R. D. 1, Kerkhoven, Minn.
Martin Christensen, Box 183, Askov, Minn.
Lawrence B. Rossi, Sgt., 920 Sibley St., Chicago.
Silas Van Winkle, Sgt., Grantsburg, Ind.
Oscar Serlin, Sgt., 922 S. Marshfield Ave., Chicago.
Maurice E. Roach, 198 E. Ohio St., St. Charles.
Harry N. Walby, R. D. 2, Clear Lake, Wis.
Frederick Hess, Bradley, Wis.
Lester J. Kimble, R. D. 5, Markesan, Wis.
Walter D. Johnson. R. D. 1, Box 13, Pine River, Wis.
Louis F. Klatt, Marquette, Wis.
Patrick Condon, Corp., 6330 Drexel Ave., Chicago.
Paul L. Capp, 1303 2nd Ave., Sterling.
Emiel F. Gossel, R. D. 8, Sterling.
Joseph Samuelson, R. D. 5, Willmar, Minn.
Lawrence Kleindl, R. D. 3, Box 83, Beaver Dam, Wis.
Elmer W. Koechell, R. D. 4, Plainfield, Wis.
Elmer L. Kobernik, Green Lake, Wis.
William F. Kohn, Marquette, Wis.
Sabatino Fidanzo, Collarmel, Aquila, Italy.
John R. Shippy, R. D. 1, Bellaire, Mich.
William Tetzloff, 301 Bronson Ave., Big Rapids, Mich.
Adolph Holmgren, R. D. 7, Atwater, Minn.
Robert Krueger, Berlin, Wis.
William A. Kugel, R. D. 2, Markesan, Wis.
Theodore Zyweki, R. D. 1, Box 101, Rosholt, Wis.
Harry F. Lambert, 1334 Clifton Ave., Rockford.
Charles N. Gille, 21 N. Adams St., Hinsdale.
Frank E. Carnes, 1911 5th Ave N., Minneapolis, Minn.
John Iverson, R. D. 1, Box 51, Whalan, Minn.
John Snarskis, 814 22nd Ave., Melrose Park.
Fred A. Lehman, R. D. 1, Auroraville, Wis.
Lawrence Leistikow, Green Lake, Wis.
Alfred Enderson, Box 544, Breckenridge, Minn.
James B. Leonard, R. F. D., Zumbro Falls, Minn.
Louis Fry, 1038 S. Sangamon St., Chicago.
William D. Martz, R. D. 1, Nemaha, Iowa.
Edgar C. Mundt, 5519 Kenwood Ave., Chicago.
Matthew H. McDonald, R. D. 2, Tara, Ontario, Can.
Jacob Levine, 793 Cedar St., St. Paul, Minn.
Emil Maas, 1019 4th Ave. S., Wausau, Wis.
Charles I. Donmoyer, Pine Grove, Pa.
Richard Maggio, 530 N. Morgan St., Chicago.
Charles Freerck, 562 17th Ave., Milwaukee, Wis.
Harold Jorgensen, Box 96, St. Louis Park, Minn.
Anton F. Schukofski, 805 Appleton St., Menasha, Wis.
Harry C. Utech, Box 787, West Chicago.
Robert McClure, R. D. 2, Capron.
Daniel McMillan, 112 Pleasant St., Beaver Dam, Wis.
Joseph McCullough, R. D. 4, Berlin, Wis.
Wilbur Shore, R. D. 1, Rushmore, Minn.
Axel G. Peterson, 1100 2nd St. W., Ashland, Wis.
Edward F. Menke, R. D. 1, Markesan, Wis.
John T. Dovi, 138 Menomonee St., Milwaukee, Wis.
Victor E. Svendsen, Clarkfield, Minn.
Henry E. Mielke, Box 26, Melvin.
Frederick Milarch, Fox Lake, Wis.
William Stillman, Star Route, Weyawega, Wis.
John A. Jacobson, 201 8th St., S., Virginia, Minn.
Frederick Moderow, R. D. 41, Box 32, Markesan, Wis.
Harry A. Taggart, Box 254, Cleveland, Okla.
Sam Armando, Sgt., 768 W. Taylor St., Chicago.
Richard O'Donnell, 1504 W. Lake St., Chicago.
Theodore Bullerman, Adrian, Minn.
Edward C. Reinfeldt, Box 21, Ableman, Wis.
Herman D. Marx, R. D. 1, Box 51, Elkhart Lake, Wis.
Rasmus M. Jorgensen, DeSmet, S. D.
Jesse H. Oathout, R. D. 5, Box 42, Beaver Dam, Wis.
Joseph J. Serres, 120 S. 6th St., LaCrosse, Wis.
Albert Nonn, Cross Plains, Wis.
Joe M. Kern, Box 115, Mosinee, Wis.
Osro D. Baker, 941 Jackson St., St. Paul, Minn.
Mons F. Baker, Box 122, Wanamingo, Minn.
Alfred T. Harstad, R. D. 1, Box 55, Louisburg, Minn.
Ervin C. Lembke, Pine River, Minn.
Isidore M. Kuemper, R. D. 1, Box 22, Wilmont, Minn.
Carl R. Julin, 2119 22nd Ave. S., Minneapolis, Minn.
Claude Lund, 2120 21st Ave. S., Minneapolis, Minn.
William H. Wilson, R. D. 3, Rushmore, Minn.
Rudolph Domjahn, New Germany, Minn.
Edward E. Anderson, Lynn Center.
Reverdon R. Oestrich, Hancock, Wis.
Joseph Petlock, Princeton, Wis.
Arthur W. Pagel, R. D. 1, Box 35, Auroraville, Wis.
Fred Pick, R. D. 1, Berlin, Wis.
Chester P. Pues, R. D. 31, Leeman, Wis.
Fred Zuhlke, R. D. 1, Clarno, Wis.
Walter J. Kimber, 732 Pryor Ave., Milwaukee, Wis.
Martin L. Schultz, 1516 Grand St., N. E., Minneapolis, Minn.
Allan W. Riley, 6231 Magnolia Ave., Chicago.
John Pal, 801 3rd St., Bethlehem, Pa.

Leonard G. Roberts, Gen. Del., Jamestown, Ala.
Frank Sires, R. D. 7, Northime, Wis.
Anton J. Posta, Haugen, Wis.
Camiel DeVriese, 825 N. Walnut St., Kewanee.
Otto G. Korlin, North St. Paul, Minn.
Edward Watermolen, 1236 Day St., Green Bay, Wis.
George F. Staples, Box 234, Osceola, Wis.
Felix J. Stoltman, 224 St. Charles St., Winona, Minn.
Wallace R. Sten, R. D. 1, Osco.
Frank Mangnuson, Box 144, Tep Harbors, Minn.
John G. Schneck, R. D. 4, Wausau, Wis.
Vernie H. Larson, 3856 37th Ave. S., Minneapolis, Minn.
Paul G. Boettcher, R. D. 7, Box 9, Merrill, Wis.
George Twedt, Granite Falls, Minn.
Joseph P. Szyperski, McNaughton, Wis.
Frank A. Lentz, R. D. 4, Brodhead, Wis.
Paul F. Wahlfahrt, 1417 2nd St., Wausau, Wis.
Ole Olson, R. D. 2, Box 65, Cambridge, Wis.
Arthur H. Leutink, R. D. 1, Preston, Minn.
George F. Lindemann, Box 104, Lake Benton, Minn.
Gottfred J. Pearson, 600 5th St., Willmar, Minn.
Olaf Westberg, 714 Winneconne Ave., Neenah, Wis.
Reinhardt Gransee, R. D. 2, Box 112, Cambria, Wis.
Edwin J. Stender, 643 Earl St., St. Paul, Minn.
Andrew B. Wahl, Westboro, Wis.
Wesley A. Keller, Corner High and Center Sts., West Chicago.
James J. Adduci, Sgt., 1428 W. Harrison St., Chicago.
Michael Braffia, Sgt., R. D. 35, Box 146, Kenosha, Wis.
Christ Madsen, Sgt., 3374 Wilhelm St., Cincinnati, Ohio.
Joseph Fleischmann, R. D. 5, Antigo, Wis.
Judd Wise, Box 201, Akley, Minn.
Ludwick Biedzycki, 2007 N. Oakley Ave., Chicago.
Walter Anderson, R. D. 1, Balsam Lake, Wis.
Adolph Firner, 281 S. Cleveland Ave., St. Paul, Minn.
Charles F. Marquardt, Hancock, Wis.
Alvin W. Hertel, 5929 N. Clark St., Chicago.
John M. Sederstrom, R. D. 1, Box 55, Forest Lake, Minn.
Earnest Tenhoff, Paris Hotel, Benson, Minn.
George Standaert, R. D. 5, Box 87-A, Kewanee.
Harold T. Crosby, 405 E. 3rd St., Wichita, Kansas.
Tony Basciano, 765 Capitol Ave., St. Paul, Minn.
Walter A. Scharr, 303 Dewey Ave., St. Paul, Minn.
Arvid J. Carlson, Box 3, Osco.
Emil Marek, 1620 19th St., Two Rivers, Wis.
Everd Benson, 201 McKee St., Batavia.
Edward B. Olson, 442 Garfield Ave., 2nd Fl., Chicago.
Hugho Haken, R. D. 2, Rushmore, Minn.
Ole K. Vier, R. D. 1, Box 2, Burop, Minn.
Christian Urdahl, Windsor, Wis.
Albert Johnson, 2nd St. S., Renova, Pa.
Henry Rokstid, R. D. 1, Morrisonville, Wis.
Carl E. Bierlein, Elmhurst.
Rudolph Riemer, Collins, Wis.
Reinhart T. Speigel, R. D. 1, Box 46, Kewanee.
Andrew Moe, Stoughton, Wis.
Knut T. Tveit, R. D. 2, Windsoe, Wis.
John Englein, Deerfield, Wis.
Thomas M. Olson, R. D. 2, Sun Prairie, Wis.
Alvin E. Koeppe, Sheboygan Falls, Wis.
Thomas N. G. Johnson, Box 279, Benson, Minn.
Alex Kempczynski, 975 Lapham St., Milwaukee, Wis.
William H. Rohde, Coleta.
Edward O. Moberg, 2411 Elliot Ave., Minneapolis, Minn.
Mike Mitros, Minneapolis Athletic Club, Minneapolis, Minn.
Domenick Carollo, R. D. 1, Box 2, Red Granite, Wis.
Grenville Opsal, 213 5th St., S. E., Minneapolis, Minn.
Aman Scheeler, Sparland.
Knut A. Erickson, 703 20th Ave. N., Minneapolis, Minn.
John A. Redeen, Box 213, Tower, Minn.
John Perone, Tecanite, Minn.
Jules Van Basselaere, R. D. 4, Box 3-F, Racine, Wis.
Nelbert Pederson, Box 24, Mildred, Minn.
William Umland, R. D. 4, Beaver Dam, Wis.
Melvin E. Berg, R. D. 2, Kerkhoven, Minn.
Louis F. Graff, 311 Pleasant Ave., St. Paul, Minn.
Ola Olson, R. D. 4, Phrophetstown.
Harry A. Diehl, 910 W. 2nd St., Rock Falls.
Franklin B. Brady, Duane and Prospect Ave., Glenn Ellen.
Carlo Manze, Marblehead, Wis.
George E. Shaw, 830 Lorel Ave., Chicago.
Harold B. Hunt, Corp., 5822 Kenmore Ave., Chicago.
Adolph Traskewich, Officers Club, Fort Sheridan.
Peter M. Frederick, Sgt., 1518 Highland Ave., Chicago.
Joseph R. Martoccio, Sgt., 901 S. Loomis St., Chicago.

COMPANY F, 344TH INFANTRY

George H. Dovenmuehle, Capt., 616 Arlington Place, Chicago.
Harry Okin, 1st Lt., 614 Pine St., Chattanooga, Tenn.
Floyd Bargy, 1st Sgt., Elk Rapids, Mich.
Ernest C. Humes, Mess Sgt., 2045 Bradley Place, Chicago.
Ivar Lund, 1005 Carlton Ave., Cloquet, Minn.
James Peterka, Cook, 720 Bunker St., Chicago.
Carl Johnson, R. D. 1, Box 23, Elgin.
Charles Braun, 2151 Clybourne Ave., Chicago.
Frank Adamek, 1122 S. Des Plaines St., Chicago.
Henry M. Steffes, 1501 Girard Ave. N., Minneapolis, Minn.
Conrad Kurcach, 1404 S. Peoria St., Chicago.
Otto F. Ziemer, Vesper, Wis.
Edward P. Lassas, R. D. 3, Madelia, Minn.
Erick T. Himley, R. D. 9, Montevideo, Minn.
Henry W. Rowe, 6451 Marshfield Ave., Chicago.
Sven A. Johnson, R. D. 1, Ortonville, Minn.
Andrew A. Miller, 220 E. Broadway St., Waukesha, Wis.
Kino Shapiro, Corp., 79 Orchard St., New York City, N. Y.
Casper Zawacki, 831 60th Ave., West Allis, Wis.
Benjamin H. Smith, Sup. Sgt., 1510 S. 15th St., Chicago.
Max Goldman, Sgt., 1706 W. Chicago Ave., Chicago.
John H. Linkeman, R. D. 2, Basko.
Mike Power, R. D. 1, Blue Mounds, Wis.
Otto P. Wermter, R. D. 1, Pequot, Minn.
Edward A. Wetzel, R. D. 2, Reeseville, Wis.
Glen A. Walrath, 115 S. Center St., Beaver Dam, Wis.
Paul M. Rhode, 1009 Washington St., Berlin, Wis.
Roy V. Cook (1), R. D. 10, Franksville, Wis.
Frank Jungwirth, 1126 11th St., Oshkosh, Wis.
Harley S. Haugen, Kimberly, Minn.
David Dunn, R. D. 1, Box 55, Neponset.
Peter J. Keegan, R. D. 1, Fenton.
Oscar J. Wild, R. D. 1, Knowles, Wis.
Gustav W. Olg, Rochelle.
Peter Amundson, R. D. 64, Menomonie, Wis.
William N. Reed, 308 Gallatan St., Vandalia.
John Ibelings, R. D. 1, Mountain Lake, Minn.
Gilbert Coleman, 440 9th St., Cloquet, Minn.
Leo S. Giere, R. D. 2, Wheeler, Wis.
William J. Walters, 111 Oregon St., Merrill, Wis.
Charles Anderson, R. D. 2, Edmund, Wis.
Thomas E. Hovey, White Salmon, Wash.
George N. Jacobson, R. D. 1, Box 36, Blanchardville, Wis.
Walter McGaw, 1232 Revelle Ave., Rockford.
Roy J. Waters, R. D. 1, Box 72, Green Lake, Wis.
Frank H. Knobel, 1206 North St., Waukesha, Wis.
Frank G. Haskek, Elcho, Wis.
Gotlieb Spagenske, 1446 St. Anthony St., St. Paul, Minn.
John H. Michael, 2 Lake St., Neenah, Wis.
Laurel Robillard, 538 Menomonee St., Eau Claire, Wis.
Laurence Fordham, R. D. 2, Walnut.
Leo A. Fenlon, Corp., 5751 S. Honore St., Chicago.
Carl O. Erickson, 450 Main St., New Britain, Conn.
Anton Johnson, R. D. 1, Box 58, Toulon.
August Schroeder, 700 Pier St., Merrill, Wis.
Ole B. Peterson, R. D. 2, Arpin, Wis.
Bennie O. Weeks, R. D. 3, Balaton, Wis.
Triphow DeWaelshe, 405 17th Ave., Moline.
Swen Dahl, Meridean, Wis.
Carl J. Grady (1), 1091 Maryland Ave., East Milwaukee, Wis.
Charles B. Nelson, Box 34, Avoca, Minn.
Alexander Antonouch (1), 928 W. 14th St., Chicago.
Fred Zethner, 864 9th St., Milwaukee, Wis.
Louis Van Waes, R. D. 6, Box 64, Geneseo.
Herbert Hirschel, 826 W. 19th St., Milwaukee, Wis.
Olaf Hagen, 1608 Hughitt Ave., Superior, Wis.
Gilmond Thompson, R. D. 2, Box 88, Elk Mound, Wis.
Clarence O'Connor, Corp., 3425 N. Seeley Ave., Chicago.
Axel Carlson, Atkinson.
Arnold Sponholz, 511 W. Maple Ave., Beaver Dam, Wis.
George F. Hintz, R. D. 4, Elk Mound, Wis.

Peter F. Pearson, 907 20th Ave., Rockford.
Stencel Recheck, R. D. 2, Box 6, Fox Lake, Wis.
Joseph C. Everson, R. D. 1, Box 65, Colfax, Wis.
Charles Kvacik, Corp., 1454 S. Hoyne Ave., Chicago.
Frank W. Freeberg, 228 W. 5th St., Mankato, Minn.
John J. Crabala, Sgt., 11335 Langley Ave., Chicago.
Patrick J. O'Donnell, Sgt., 1048 15th St., Chicago.
Louis Albert, Sgt., 3556 W. 12th St., Chicago.
Ole M. Larson, R. D. 1, Meriden.
Leo W. Strey, R. D. 3, Oshkosh, Wis.
Fred W. Warmbier. R. D. 1, Box 21, Princeton, Wis.
Louie Jorgensen, Box 351, Tomahawk, Wis.
George O. Heinlein, R. D. 1, Box 28, Glidden, Wis.
Fritzjof Arneson, R. D. 1. Box 37, Breckenridge, Minn.
Earl J. Newberger, Herman, Minn.
Emil G. Kleinschmidt, R. D. 1, Box 31, Corning, Wis.
Vernon C. Johnston, Bureau.
Louis H. Lange, Winneconne, Wis.
Edwin Seegert, R. D. 1, Box 13, Juneau, Wis.
Lawrence Perkins, R. D. 3, Erie.
Albert F. Podawiltz, 446 2nd St. S., Grand Rapids, Wis.
Andrew Gripp, Annivan.
Nels E. Nelson, R. D. 1, Winnebago.
George Grzaske, Box 80, Kettle River, Minn.
Louis Calvetti, Box 128, Cedar Point.
Henry J. Soley, 809 Dodge St., Eau Claire, Wis.
Edward J. Gubbin, R. D. 1, Menomonie, Wis.
Verghew Wadleigh, 917 N. Center St., Beaver Dam, Wis.
Jalmer D. Larson, R. D. 3, Rothsay. Minn.
Melvin Anderson, R. D. 3, Dallas, Wis.
Orval Manning, Bowman, N. D.
Michael Polus, R. D. 1, Box 109, Princeton, Wis.
Thomas Metakas, 410 Edison St., Antigo, Wis.
Frank Gasteyer, R. D. 1, Box 76, Eau Galle, Wis.
William Grudis, 611 Union St., Rockford.
Edwin H. Johnson, R. D. 15, Larsen, Wis.
Edwin H. Schafer, R. D. 5, Merrill, Wis.
William Schaefer, R. D. 4, Box 85, Merrill, Wis.
John E. Smith, R. D. 1, Box 62, Erie.
Robert Schoenrock, 425 Western Ave., Blue Island.
William Grueger, 27 Hamilton Ave., Cedarburg, Wis.
Helge Horve. 427 Glencoe St., Rochester, Minn.
Richard A. Ulery (1), Nokomis.
William Johnson, 10824 Wentworth Ave., Chicago.
William F. Franz, 2507 Center St., Milwaukee, Wis.
Carl G. Wiesener, 904 N. Franklin St., Rochester, Minn.
Ira Cohen, Corp., 1304 S. Morgan St., Chicago.
Jacob O. Johnson, R. D. 5, Box 13, Sisseton, S. D.
Battista Hegro, Hurley, Wis.
Henry P. Otto, 1802 11th St., Menomonie, Wis.
Joseph P. Sletta, R. D. 5, Box 38, Madelia, Minn.
Henry N. Simon, R. D. 3, Wild Rose, Wis.
Erik A. Pearson, Box 105, Wright, Minn.
Walter W. Ingold, 701 E. Washington St., Monroe, Wis.
Richard E. Siebert (1), High St., Mineral Point, Wis.
Edward Miller, 1430 7th Ave., Rockford.
Alexander Fish, 316 W. 109 Pl., Chicago.
Axel W. Johnson, 2321 18th Ave., Rockford.
Bror A. Larson, 1316 5th Ave., Rockford.
William Zimmerman, Box 3, City Point, Wis.
Harry Tegge (1), 613 Chicago St., Manitowoc, Wis.
Carl E. Johnson, 616 8th St., Rockford.
Herman L. Neuman, Sgt., 3448 N. Robey St., Chicago.
Jerome F. Stream, Sgt., 1450 Solon Ave., Chicago.
William Thieme, Jr., Sgt., 1358 S. Sangamon St., Chicago.
Raymond C. Elm, Oneida, Wis.
Curtis F. Inowers, 1927 10th St., Moline.
George A. Samuelson, R. D. 105, Woodhull.
Francis M. Dannenberg, 1628 Peach St., Rockford.
Guiseppe Pedrini, 411 West St., Rockford.
Edwin Schultz, Horicon, Wis.
Benjamin Owens, 2605 W. Huron St., Duluth, Minn.
Arthur O. Schmidt, R. D. 25. Waupon, Wis.
James L. Arant, R. D. 6, Benton, Ky.
Herman C. Fruvog, Colfax, Wis.
Wilmer L. Houghtaling, Downsville, Wis.
Orville Hedemark, R. D. 10, Menomonie, Wis.
Anton P. Lindburg (1), 8737 Harvard Ave., Chicago.
Charles L. Wadel, 752 9th St., S., Grand Rapids, Wis.
Joseph P. Idstein, Corp., 1314 Wellington Ave., Chicago.
Theophiel De Fauw, 405 17th Ave., Moline.
Robert Goranson, 244 5th Ave., S., St. Paul, Minn.
Frederick Gegner, Box 97, Comfrey, Minn.
Frank Dupre, R. D. Atkinson.
Herman F. Zierk, 408 Jackson St., Dundee.
William A. Rahn, R. D. 3, Box 4, Randolph, Wis.
Clyde M. Coulter, Box 76, Orion.
Stanley J. Mistalske, 2138 Thomas St., Chicago.
Ernest LaBrache, 105 Pine St., Cloquet, Minn.
Jacob Yonkman, 10850 Wentworth Ave., Chicago.
John B. Fredericks, R. D. 1, Box 45, Clyde.
Leonard J. Linder, B. 256, Meadowlands, Minn.
Herbert Wegner, 808 Lake St., Horicon, Wis.
Ernest J. Besens, Marathon City, Wis.
Adolph Anderson, R. D. 1, Prophetstown.
Charles M. Hicks, Anoka, Minn.
Gustav A. Willie, R. D. 4, Markesan, Wis.
Irving V. Wurst, 411 North Broadway, Rochester, Minn.
Clinton Spondly, Augusta, Wis.
Peter A. Rindall, R. D. 2, Osseo, Wis.
Phillip J. Gasteyer, R. D. 1, Eau Claire, Wis.
Harry Ziebell, Berlin, Wis.
Otto A. Schuett, R. D. 1, Box 12, Lowell, Wis.
Lester R. Thornton (1), 1838 6th St., Milwaukee, Wis.
John Anderson, 434 Barrington Ave., Dundee.
William S. Gallagher, 514 Morgan St., Rockford.
Jacob Williams, Box 35, Aurora, Minn.
Harry W. Koehler, 963 7th St., Milwaukee, Wis.
Chalmer Alters, 703 Lombard St., Galesburg.
Edwin C. Pearson, 1333 4th Ave., Rockford.
Frank Rozek, R. D. 1, Princeton, Wis.
Giovannia Fessia, Trossa, Pa.
Paul Scherschel, 109 Radelcort St., Beaver Dam, Wis.
Gordon G. Simon, R. D. 3, Box 1, Wild Rose, Wis.
Frank J. Bilek, R. D. 3, Box 129-A, North Judson, Ind.
Charles Broslowsky, 911 Galena St., Milwaukee, Wis.
Berthold F. Kregel, R. D. 15, Larson, Wis.
Carl G. Anderson, 538 W. 60th Pl., Chicago.
William H. Nash, Fairfield, Ia.
Reinhold Pick, R. D. 1, Aurora, Wis.
Ernest G. Karth, Sgt., 2148 Grace St., Chicago.
Carl H. Furcht, Sgt., 3033 Racine Ave., Chicago.
Rufus D. Pasquale, Sgt., 701 Dekoven St., Chicago.
Ray W. Nelson, Box 1, Cambridge.
Frank J. Enright, 502 W. 7th St., Sterling.
Ingvald Ekker, R. D. 1, Mable, Minn.
Edward Nikorski, Hatley, Wis.
Helmer Bakken, R. D. 2, Box 67-A, Prairie Farm, Wis.
James A. Wisneski, Hatley, Wis.
Edward A. Wendt, Green St., Box 214, Carpentersville, Wis.
Hallen F. Potter, Monomo, Minn.
Oscar J. Nelson, 1325 6th Ave., Rockford.
Elof W. Sangren, R. D. 4, Box 51, Cambridge.
Sever C. Rehol, 425 N. Grove St. ,Chippewa Falls, Wis.
Louis A. Yesse, R. D. 2, Freemont, Wis.
William Schwenneker, 1915 3d Ave., E., Moline.
Walter Wellner, Box 54, Hancock, Wis.
Edwin R. Mullen, Corp., 2017 E. 72d St., Chicago.
Dan J. Sommerfield, Markesan, Wis.
John J. Bloom (1), 914 Fratney St., Milwaukee, Wis.
Albert Reich, R. D. 2. Toulon.
Joseph Kollmer, 1211 Cotter Ave., Merrill, Wis.
Owen House, Delton, Wis.
Theodore E. Timm, R. D. 1, Box 10, Auroraville, Wis.
Leo Finucane, 5031 S. Sangamon St., Chicago.
Frank Acker, 1413 N. 10th St., Sheboygan, Wis.
John Hilmanowske, R. D. 4, Menomonie City, Wis.
Raymond G. Nelson, 608 6th St., W., Crookston, Minn.
Rudolph Zinthefer, R. D. 5, Box 76, Marshfield, Wis.
Robert A. School, 798 20th Ave., Milwaukee, Wis.
Harry Rowe, Augusta, Wis.
Arvel J. Johnson, R. D. 7, Merrill, Wis.
Robert Seehafer, R. D. 2, Marathon, Wis.
John A. Schuler, 6741 Michigan Ave., Chicago.
Ingebright Foss, R. D. 2, Box 14, Colfax, Wis.
Michael Samborowski, 1701 S. Peoria St., Chicago.
Vicco Hansen, Gen. Deliv., Syota, Minn.
Henry Vogt., R. D. 1, Fremont, Wis.
Frank Golubchick, 1253 N. Rockwell St., Chicago.
Thomas S. Richardson, 424 W. 6th St., Lexington, Ky.
Walter Erickson, Lynn Center.
Herbert Wilson, 9934 May St., Chicago.
James W. Runkle, R. D. 1, Dallas, Wis.
Paul F. Raether, Clarno, Wis.
Joe Stangl, R. D. 2, Marshfield, Wis.
Otto Hageseth, R. D. 9, Box 76, Menomonie, Wis.
Michael Schneck, 898 16th St., Milwaukee, Wis.
William R. Schott, R. D. 1, Box 95, Irma, Wis.
Louis S. Larsen, R. D. 14, Box 70, Larsen, Wis.
Samuel J. Gorgoglione, 728 W. Taylor St., Chicago.
Edwin G. Schulz, R. D. 4, Markesan, Wis.
Emil J. Kuschmann, 1148 23d St., Milwaukee, Wis.
John Zullo, 2265 E. 105th St., Cleveland, O.
Herbert Lagerstan, Pecatonica.

Edward Isaacson, Box 9, Brantwood, Wis.
Joseph W. Furrer, R. D. 1, Schellsberg, Wis.
Paul G. Silas, 817 S. 5th St., Rockford.
Leo Powell, 1907 Evergreen Ave., Chicago.
Frederick Kohlmeyer, Sgt., 1728 Putnam Ave., Brooklyn, N. Y.
Adolph F. Gedeon, Sgt., 1023 W. 14th Pl., Chicago.

COMPANY G, 344TH INFANTRY

Palmer D. Edmunds, 1st Lt., Chelan, Wash.
Joseph D. Large, 1st Lt., 6036 Stoney Island Ave., Chicago.
George J. Artus, 1st Sgt., 1846 School St., Chicago.
Fred Mueller, Mess Sgt., 218 W. Elm St., Chicago.
Benjamin H. Dickey, Bug., 1530 2d Ave., N., Fort Dodge, Iowa.
Louis Podkrivacky, Cook, 656 W. 18th St., Chicago.
Ewald A. Deters, Bug., New Albin, Ia.
John Abramowski, Cook, 631 Muskego Ave., Milwaukee, Wis.
Fred G. Watz, Cook, 5041 W. Strong Ave., Chicago.
Francis A. Daley, 4229 N. Monroe St., Chicago.
Joseph Kostrezewski, Cook, Peshtigo, Wis.
Frank Heimerl, Mech., R. D. 3, New Holstein, Wis.
Peter Becker, 930 13th Ave., Milwaukee, Wis.
Guiseppe Stassi, Mech., Providence of Palmer, Sicily, Italy.
Edward W. Rutz, 834 Island Ave., Rockford.
Orville E. Reynolds, Mech., Boyceville, Wis.
Fred Kleinschmidt, 190 King St., Dundee.
Walter C. Skole, Mech., 508 Otter St., Oshkosh, Wis.
Jacob W. Burch, 499 S. Broadway, Aurora.
Arthur H. Off, Sup. Sgt., 1840 Melrose St., Chicago.
LeRoy Becker, Sgt., 1721 Roscoe St., Chicago.
Frank Pitch, 13th St. and S. Water St., Manitowoc, Wis.
Herman C. Stutzke, R. D. 5, Sterling.
Archie Gallery, Franklin, Minn.
Carlton P. Waldron, Laurens, Ia.
Victor Van Wonterghem, Moline.
Byron Encisco, 1012 N. 7th St., Minneapolis, Minn.
Emil Klinder, Corp., 1651 Melrose St., Chicago.
Fred Anderson, 1839 Benson Ave., St. Paul, Minn.
Clyde L. Smith, Cardova.
Robert O. Manderfeld, 426 N. State St., New Ulm, Minn.
August Holmberg, R. D. 1, Danbury, Wis.
John Sroka, R. D. 1, Box 126, Sturgeon Lake, Minn.
Albert L. Fanno, R. D. 1, Box 64, Lakeville, Minn.
Israel Cohen, 10 N. Broadway, Aurora.
Christ Schultz, 53 Konstantinowska St., Saratow, Russia.
Charles E. Kant, E. Washington St., Monroe, Wis.
Oscar Lundin, R. D. 1, Box 41, South Haven, Minn.
Christ A. Moe, Beldenville, Wis.
Ernest W. Forsberg, Kasota, Minn.
Magnus Hage, R. D. 1, Kelsey, Minn.
Hans P. Grimm, 615 E. 19th St., Minneapolis, Minn.
Raymond C. Fey, 601 W. Market St., Monroe, Wis.
George M. Neumer, Corp., 3058 N. Hoyne Ave., Chicago.
James P. Olsen, 828 27th Ave., Milwaukee, Wis.
Robert E. Liddy, Elkader, Ia.
Edwin J. Johnson, R. D. 2, Superior, Wis.
Earl C. Kells, R. D. 1, Box 31, Red Wing, Minn.
Martin A. Krumheuer, 502 Douglass St., Menomonie, Wis.
Arthur A. Martin, 2321 Roosevelt Ave., Two Rivers, Wis.
Max Sussman, Title and Trust Bldg., Chicago.
Ernest S. Peterson, 252 N. Farnham St., Galesburg.
Eilert Isakson, R. D. 2, Elk Mound, Wis.
Arthur Wagnild, R. D. 1, Care James Wald, Elk Mound, Wis.
Fred W. O'Neil, 501 Sumner St., LaCrosse, Wis.
Jacob N. Anderson, Spirit Falls, Wis.
Odin Paulson, R. D. 7, Menomonie, Wis.
Paul Gosdeck, R. D. 4, Grand Rapids, Wis.
Fred G. Janssen, R. D. 3, Barnesville, Minn.
Howard J. Bennett, Corp., 1653 Melrose St., Chicago.
Schiel Hoornaert, 1338 15th Ave., E., Moline.
Rene Desmedt, 14th Ave., Moline.
James Ambrosino, 1209 W. Harrison St., Chicago.
Frank J. Binder, R. D. 2, Marshfield, Wis.
Ernest Boelter, Hutchinson, Minn.
John A. Campbell, R. D. 2, Wild Rose, Wis.
Louis Converse, Box 23, Janesville, Minn.
Felix J. Borths, 1518 S. Kent St., Manitowoc, Wis.
Charles J. Colberg, 521 14th St., Moline.
Axel R. Klingborg, 334 5th Ave., Moline.
Robert R. Stickney, 384 Rosewood Ave., Aurora.
Leo T. Cemka, 1230 2d Ave., Milwaukee, Wis.
John O. Rhude, R. D. 2, Box 23, Elk Mound, Wis.
Glen Lemler, Corp., R. D. 4, Colfax, Wis.
Harry W. Fat, 3230 Southport, Ave., Chicago.
Paul A. Meyer, R. D. 3, Box 17, Fall Creek, Wis.
Patrick J. Cronin, Sgt., 959 W. 19th St., Chicago.
James W. Roberts, Sgt., 1921 S. Peoria St., Chicago.
John P. Donegan, Sgt., 100 Crane St., Dayton, O.
Elmer J. Pierson, Prophetstown.
Murray E. Cooper, Wilkinson, Ind.
David P. Judge, 4109 S. Maplewood Ave., Chicago.
Carl A. Lundahl, Box 186, Soudan, Minn.
Louis Kesner, 858 S. Liberty St., Elgin.
Andrew Trauboatowski, Box 152, Chaska, Minn.
John J. Ranker, Corp., 1521 N. Park Ave., Chicago.
William Jardine, 321 Boys St., Streator.
Joseph H. Johnson, Joy.
Carl O. Swenson, 1310 Parmalee St., Rockford.
Joseph A. Dernbach, Merrill, Wis.
Clifton C. Hamilton, 132 Dundee Ave., Elgin.
Leo A. Galonska, 3302 Wall St., Chicago.
Arthur P. Johnson, 1818 8th St., S., Minneapolis, Minn.
Frank Dobberstein, 951 11th Ave., Milwaukee, Wis.
Otto F. Schoenian, R. D. 9, Box 60, Neenah Wis.
Otto M. Kalow, West 7th St., Faribault, Minn.
Frithjof Davidson, 542 6th Ave., Milwaukee, Wis.
Edward J. Murphy, Calhoun, Wis.
Emil C. Rabe, Winslow.
Henning P. Johnson, Kimberly, Minn.
Frank B. Woods, R. D. 3, Boyceville, Wis.
Vernon Miller, Corp., 1019 Albany St., Los Angeles, California.
Joseph J. Altenhofen, 777 Tayco St., Menasha, Wis.
John F. Kingren, 755 N. Mayfield Ave., Chicago.
Fred L. Miller, 344 Silver St., Elgin.
Charles Luzaitis, 3247 Emerald Ave., Chicago.
Teddy S. Colden, R. D. 1, Blanchardville, Wis.
Keith Denton Erie.
Arthur E. Rosing, 483 17th Ave., Milwaukee, Wis.
John J. Wawrzon, 642 Harrison Ave., Milwaukee, Wis.
Iver O. Johnson, Box 75, Bennett, Wis.
Frank Rimmert, 135 S. 7th St., LaCrosse, Wis.
Ewald A. Krueger, R. D. 2, Box 26, Colfax, Wis.
Peter Sterud, R. D. 2, Edgerton, Wis.
Gottlieb J. Kaiser, R. D. 1, Wheeler, Wis.
Axel Mitlying, R. D. 6, Menomonie, Wis.
Edgar Annis, 242 Prospect Ave., Oshkosh, Wis.
John Passo, Corp., 1253 W. Oregon Ave., Chicago.
Harry Schilling, 738 21st Ave., E., Moline.
Frank Hughes, 3800 Wallace St., Chicago.
Joseph H. Tranel, R. D. 1, Menomonee.
Jake Leick, 5th St., Marshfield, Wis.
Daniel T. Laughnan, R. D. 6, Black River Falls, Wis.
George J. Schilling Scanlon, Minn.
Jens H. Jensen, Askov, Minn.
William Peterson, 729 Broadway, Eau Claire, Wis.
Paul K. Truchinski, R. D. 1, Box 25, Pittsville, Wis.
Michael Rindal, R. D. 2, Box 88, Oseo, Wis.
William Gale, Rolla, Mo.
Andrew Paul, R. D. 1, Milladore, Wis.
Emil Detaiye, St. Laureins, East Flanders, Belgium.
Constandinos Giannopoulos, 521 9th St., S., Minneapolis, Minn.
Hendricks DeKruiff, 516 W. 6th St., Mishawaka, Ind.
Frank Belcik, 3300 S. Seeley Ave., Chicago.
Raymond P. Scholler, Sgt., 1015 Railroad Ave., Hancock, Mich.
Peter Milkowski, Sgt., 909 N. Hermitage Ave., Chicago.
William Sohrbeck, Sgt., 1545 Roscoe St., Chicago.
Norbert C. Beecher, Henderson, Minn.
Otto H. Froemming, Albee, S. D.
Norman E. Moore, Western, Wis.
Otto F. Hopp, R. D. 3, Box 51, Morgan, Minn.
Victor Labansky, 931 S. 23d Ave., Manitowoc, Wis.
Henry H. Solberg, R. D. 60, Seneca.
Milton H. Blair, Box 129, Weston, Wis.
Armin Schneider, 412 N. 2d St., Mankato, Minn.
William Stevenett, Box 63, Cloquet, Minn.
Anthony Lewandowski, 789 11th Ave., Milwaukee, Wis.
Joe Kuehl, R. D. 3, Box 70, Morrison.
Alois Vereecke, 1431 17th St., East Moline.
George J. Embs, 535 14th St., Oshkosh, Wis.
Clarence B. Christofferson, Gibbon, Minn.

Walter L. Bretall, 4325 S. Campbell Ave., Chicago.
Jake A. Israel, 2443 Vine St., Milwaukee, Wis.
Andy Johnson, 2311 12th Ave., S., Minneapolis, Minn.
Ernest F. Wojahn, 1625 Pine St., LaCrosse, Wis.
Jessie A. Gehrt, Box 34, Morgan, Minn.
John W. Busse, R. D. 1, Green Lake, Wis.
Robert Dressler (1), 978 W. 19th St., Chicago.
Marcus N. Olson, 445 10th Ave., Grand Rapids, Wis.
Roy W. Villwock, Corp., 1955 Otto St., Chicago.
William Brownlee, Matherville.
George A. Witt, R. D. 1, South Wayne, Wis.
Harold V. Swain, 720 Division St., S., LaCrosse, Wis.
John Miller, 213 10th St. N., Grand Rapids, Wis.
Leland Rocheleau, 827 1st St., S., Grand Rapids, Wis.
Wesley R. Palmer, R. D. 2, Wheeler, Wis.
James Poppel, Wolverton, Minn.
Glen I. Smith, South 9th St., Breckenridge, Minn.
Gerhard A. Maukstad. R. D. 2, Colfax, Wis.
John E. Hofmaster, R. D. 1, Box 47, Argyle, Wis.
Charles J. Stibr, 2651 S. Springfield Ave., Chicago.
John Raunio, Box 15, Maple, Wis.
Charles E. Anderson, Blanchardville, Wis.
Carl E. Simmons, Chetek, Minn.
Frank A. Nyberg, Corp., 1410 Wells St., Chicago.
Alvin O. Olson, Box 168, Hanley Falls, Minn.
William Regan. 2010 Canalport Ave., Chicago.
Vito Titone, Marsala, Trapani, Italy.
Ralph W. Williquett, 361 Thomas St., St. Paul, Minn.
Jalmer Berg, 439 Vine St., Eau Claire, Wis.
Albert T. Korslin, R. D. 2, Box 84, Grand Rapids, Wis.
Wesley Draeger, 421 St. Joseph St., Marshfield, Wis.
Herman Krautstrunk, Corp., 2017 Melrose St., Chicago.
Leo Breske, R. D. 6, Box 53, Stevens Point, Wis.
Roger E. Murray, Nesbitt, Tenn.
John Johnson, R. D., Box 67, Brule, Wis.
George A. Peterson, R. D. 2, Box 50, South Range, Wis.
Fred Vermeulen, Box 192, Vulcan, Mich.
William Zaudtke, 500 W. Central Ave., St. Paul, Minn.
Michael Gehrman, Corp., 1652 Diversey Parkway, Chicago.
Robert L. Robertson, Sgt., 1246 W. Congress St., Chicago.
Daniel Broderick, Sgt., 1832 S. Halsted St., Chicago.
Adolph J. Podafka, Sgt., 306 Beethoven Pl., Chicago.
Alfred C. Erdman, 1124 W. 36th St., Milwaukee, Wis.
Oscar M. Kyrk, R. D. 1, Watkins, Minn.
John F. Glaeser, 607 6th St., Oshkosh, Wis.
Herbert Swanson, 1217 Seminary Pl., Rockford.
Edward L. Kelley, 1044 14th Pl., Chicago.
Elmo Peterson, R. D. 6, Box 52, Eau Claire, Wis.
Erick O. Prill, Corp., 3332 N. Claremont Ave., Chicago.
Floyd L. Hines, 540 S. Liberty St., Elgin.
Ralph Houltram, 109 W. LaRue St., Streator.
Joseph Peitz, R. D. 2, Box 115, Waconia, Minn.
Minard C. Swarts, Earlville.
Hjalmer Otteson, R. D. 1, Wolverton, Minn.
Glen J. Powell, Kirkwood.
Jerome Deruytter, R. D. 6, St. John, Mich.
Demetrios Kotas, 716 4th Ave., Moline.
Robert Swenson, 1126 16th Ave., Rockford.
Arnold J. Agerter, R. D. 1, Box 52, West Concord, Minn.
Alver N. Stok, R. D. 3. Cambridge, Minn.
Raleigh Patterson, 617 5th Ave., W., Williston, Minn.
Frederick Roper, R. D. 2, Lake City, Minn.
Roy H. Leach, R. D. 3, Boyceville, Wis.
Joseph E. Wangen, 1902 Charles St., LaCrosse, Wis.
Carl G. Winquist. 1201 Crosby St., Rockford.
Hugo Maack, Corp., R. D. 6, Valparaiso, Ind.
John D. Chapman, R. D. 2, Box 49, Minville Depot, Va.
LeRoy Neff, Box 71, Berwick.
Torphin Hoveland, R. D. 2, New Auburn, Wis.
Carl Brettschneider, 411 Jackson St., Dundee.
Frederick Dumdie, Princeton, Wis.
Paul R. Schuetz, R. D. 1, Box 37, Buffalo Lake, Minn.
Oscar Hagberg, 86 S. Crystal St., Elgin.
Michael Safran, 115 Superior St., Detroit, Mich.
Otto E. Knutson, R. D. 4, Box 28. Colfax, Wis.
Casper Severson, R. D. 2, Belleville, Wis.
Oscar Olson, R. D. 3, Mount Horeb, Wis.
Gilbert H. Gibbs, 375 Mankato Ave., Winona, Minn.
Emil E. Klatt, 9th St., Menomonie, Wis.
Rudolph Oberlander, 910 S. 4th St., LaCrosse, Wis.
Ernest Salzwedel, R. D. 2, Woodford, Wis.
John J. Norton, Corp., 1862 Seward St., Chicago.
Walter F. Zeman, 1001 N. 8th St., Manitowoc, Wis.
Paul Harvey, Kasota, Minn.
Leonard Larson, 201 Belene Ave., Eau Claire, Wis.
George Kosher, R. D. 1, Eau Galle, Wis.
Joseph Paradowski, 949 5th Ave., Milwaukee, Wis.
Peter B. Rypstat, 1018 N. Neuton St., Chicago.
Clarence Berg, R. D. 2, Box 25, Woodford, Wis.
John Bortkvitch, 2308 W. 59th St., Chicago.
Edwald Klabunde, R. D. 1, Box 37, Morgan, Minn.
John J. Dombrowski, R. D. 1, Box 99, Amherst Junction, Wis.
William L. Suista, Moose Lake. Minn.
Aage Smestad, 605½ W. Monroe St., Streator.
Ralph Wabiszewski, 880 Layton Blvd., Milwaukee, Wis.
John A. Heikki, Maple, Wis.
Bernard Feigen, Corp., 1538 Barry Ave., Chicago.
John G. Sommers, Sgt., Stoney Point, La.
Joel Swanson, Sgt., 2327 School St., Chicago.

COMPANY H, 344TH INFANTRY

Richard E. Melcher, Capt., 1008 E. 43d St., Chicago.
George H. Nichols, 1st Lt., 288 State St., Portland, Me.
William A. Edwards, 1st Sgt., 919 Gallatin Rd., Nashville, Tenn.
Joseph F. Bregenzer, Mess Sgt., 1812 Hammond St., Chicago.
George E. Stahl, 659 Indiana Ave., Milwaukee, Wis.
Berndt A. Nordgren, Cook, 3917 N. Kostner Ave., Chicago.
Clarence E. Ellison, R. D. 1, Box 140, Saginaw, Minn.
Henry F. Ehlers, 909 Davis St., Milwaukee, Wis.
Nicholas D. Vrahnos, Cook, 339 W. 63d St., Chicago.
Winand C. Buettgen, Corp., 1823 Sedgwick St., Chicago.
Peter Ianitello, Cook., 214 Rome St., Rockford.
Arthur J. Kunze, South Kaukana, Wis.
James L. Kinna, R. D. 1, Hanover, Wis.
Herman P. Lange, 220 Culver St., Chippewa Falls, Wis.
Hans P. Larson, 1355 Charles St., St. Paul, Minn.
Walter A. Tabor, R. D. 3, Care Edward Anderson, Grenada, Minn.
Eugene McDowell, 25 Birch St., W., Chippewa Falls, Wis.
Bennie Haglund, R. D. 3, Box 158, Maple Plain, Minn.
Esburt L. Newberger, Herman, Minn.
Owen G. Roach, Sgt., 123 E. Illinois St., Chicago.
Homer F. Egy, Sgt., 1759 Berteau Ave., Chicago.
Stanley Burazewski, 1268 Fratney St., Milwaukee, Wis.
Arthur A. Webb, R. D. 1, Bloomer, Wis.
Harry E. Sinz, Eau Galle, Wis.
Gustave Schmidtke, R. D. 1, Granton, Wis.
Carl L. Bradley, R. D. 27, Box 17, Pickett, Wis.
Alexander Stanzuk, 4932 S. Lincoln St., Chicago.
Rudolph Nano, Corp., R. D., Box 86, St. John, Mich.
Peter C. Johannsen, R. D. 1, Box 24, Hartland, Minn.
Frank L. Martinek, 1388 Richard St., Milwaukee, Wis.
Louis A. Pankow, 1216 Ring St., Milwaukee, Wis.
Oliver C. Carlson, 821 Water St., Chippewa Falls, Wis.
Clyde C. Carlson, R. D. 4, Galva.
Harry A. Buck, Box 14, Merrill, Wis.
Selmer O. Teppen, Box 73, Colfax, Wis.
Roy J. Crogg, Corp., R. D. 3, Cadott, Wis.
Arthur W. Rietz, Athens, Wis.
Herman Wasserstrass, 2117 Point St., Chicago.
Charles F. Lemke, 640 North Ave., Aurora.
William L. Anderson, 3323 28th Ave., S., Minneapolis, Minn.
Alfred E. Fink, R. D. 20, Box 30, Winneconne, Wis.
Edwin J. Olson, 2609 Morgan Ave., N., Minneapolis, Minn.
Reinhardt Kunde, 568 North Ave., Aurora.
Edwin F. Fuhrman, 1326 10th St., Milwaukee, Wis.
John S. Kotarak, 984 Midland Ave., Milwaukee, Wis.
Fred G. Hauser, 518 2d Ave., Aurora.
Otto Patzer, R. D. 2, Dancy, Wis.
Oscar Ahlberg, Box 52, Highwood.
LeRoy Beguin, 302 Houston St., Ottawa.
Wesley A. Bennett, R. D. 2, Mauston, Wis.
Edward L. Johnson, 2213 19th Ave., S., Minneapolis. Minn.
George Gruetzner, 1468 12th St., Milwaukee, Wis.
Fred Lewerenz, 1626 N. Richmond St., Chicago.
John Pehr, Box 9, Irma, Wis.
Fred G. Baumann. Lester Prairie, Minn.
Willie Driscoll, Bement.
Rudolph L. Vetter, R. D. 3, Marathon, Wis.
Louis N. Nusbaum, R. D. 2, Morristown, Minn.

Henry J. Ducharme, 107 Somo Ave., Tomahawk, Wis.
Alexander Dorn, R. D. 7, Box 132, Enid, Okla.
Charles C. Craig, 51st St. and Grand Ave., Des Moines, Iowa.
Ralph E. Talmage, R. D. 2, Boyceville, Wis.
Otto H. Gumz, R. D. 1, Box 74, Dorchester, Wis.
Arnold L. Ernst, 42 State St., Milwaukee, Wis.
George K. Bakas, 306 Main St., LaCrosse, Wis.
James Darst, R. D., Kansas City, Mo.
Albert Devries, R. D. 1, Baldwin, Wis.
Frank J. Volk, 1487 12th St., Milwaukee, Wis.
John S. Riley, 940 6th St., Milwaukee, Wis.
John Carlson, Care Mrs. Blaksley, Madison St., Woodstock.
James W. Ryan, Box 375, Erie.
Jason B. Shipley, R. D. 1, Ridgeland, Wis.
Charlie H. Munn, R. D. 3, Box 84, Maple Lake, Minn.
Theodore Kohnke, 104 N. Foster St., Merrill, Wis.
Rudolph Hawlik, Corp., Gen. Del., Hancock, Mich.
Philip S. Sloan, Downsville, Wis.
Charles Thompson, Sgt., 2009 Sedgwick St., Chicago.
Peter P. Annen, Sgt., 2202 N. Clark St., Chicago.
Albert M. Gebel, Sgt., 113 E. Chestnut St., Chicago.
Swan E. Nelson, 1313 14th St., Rock Island.
Edward Engles, Box 71, Anawan.
Alexander Chesne, Cor. Paulina and Adams Sts., Chicago.
James E. Rykal, R. D. 1, Cadott, Wis.
Petros C. Kontes, Dundee.
George R. Schulz, 1618 5th St., Minneapolis, Minn.
Einar N. Larson, Central Block, Northfield, Minn.
Edward A. Zaborowski, 215 Chatfield St., Winona, Minn.
Frank M. Ritzel, Grand Ave., Neillsville, Wis.
Arthur C. Westfahl, 1390 5th St., Milwaukee, Wis.
Arthur Thompson, 1815 LaCrosse St., LaCrosse, Wis.
Emanuel Pateroulakis, 73 Mechanic St., Freeport.
Halsey T. Rapp, Mauston, Wis.
Jonas Erickson, Indus, Minn.
Charlie Page, R. D. 1, Stanley, Wis.
Charles Elendt, R. D. 1, Box 62, Berlin, Wis.
Otto R. Solberg, R. D. 2, Elk Mound, Wis.
Bennie Dietrich, R. D. 3, Granton, Wis.
Andrew Wald, R. D. 2, Box 42, Knapp, Wis.
Harry M. Peep, Box 66, Unity, Wis.
Eugene Bye, 431 Tower Ave., Superior, Wis.
John E. Myers, Newman.
Frank Eatto, 9509 Ewing Ave., Chicago.
Albert D. Ajamy, 2561 Woodward Ave., Detroit, Mich.
William Farrington, Waterville, Minn.
George W. Andrews, Prophetstown.
Albert Mattson, R. D. 1, Hoffman, Minn.
Oliver Benson, Box 102, Gordonsville, Minn.
Raymond R. Heise, R. D. 2, Edgar, Wis.
Joseph Littlefair, Marseilles.
Emil Dieckhoff, 640 Higgins Ave., Neenah, Wis.
John H. Geannell, 316 Crawford Ave., Connelsville, Pa.
John J. Edbauer, 306 Lake St., Merrill, Wis.
John Jankowski, 8750 Colfax Ave., Chicago.
David L. Bradley, R. D. 23, Box 58, Omro, Wis.
Edward F. Kannally, 609 W. 6th St., Sterling.
Thomas Turner, R. D. 2, Eau Galle, Wis.
William Cunningham, Corp., Care J. J. Cahill, Fairfax, Iowa.
Arthur H. Wix, R. D. 2, Stratford, Wis.
William B. Lackie, R. D. 5, Duluth, Minn.
Frank P. DePowel, 2403 6th Ave., Rock Island
Ignatius Schafhauser, Blenker, Wis.
Herman C. Schock, 3120 N. Leavitt St., Chicago.
Alfred Hendrickson, 1602 Winter St., Superior, Wis.
Frank A. Mix, 706 Racine St., Menasha, Wis.
Carl E. Lind, Corp., 1430 25th Ave., Moline.
John Wolf, R. D. 1, Eau Galle, Wis.
Bert L. Stuart, 2507 W. 7th St., Peru.
James R. Pryde, Oglesby.
Thore A. Skrogstad, Wheeler, Wis.
Harold Kittleson, R. D. 3, Bruce, Wis.
George H. Packard, Box 262, Birnamwood, Wis.
Stanley F. Andler, Corp., 2224 Homer St., Chicago.
William Brokkhyser, Brokaw, Wis.
Howard S. Gantz, Sgt., Anchor.
Harlan B. Wood, Sgt., Farmington.
Edward J. Thompson, Sgt., 1818 W. Taylor St., Chicago.
Paul Lautenbach, R. D. 4, Granton, Wis.
Robert Harrington, 813 Vine St., Ottawa.
Arthur J. Erdman, Fox Lake, Wis.
William G. Eiden, 43 Windsor Pl., Brooklyn, N. Y.
Jay D. McMahon, Frankfort, Wis.
Richard Lenihan, Corp., 7724 N. Paulina St., Chicago.
Thomas J. Sampolis, 237 E. Main St., Waukesha, Wis.
Emery Chilberg, Box 7, Bishop Hill.
Charles Lecloux, R. D. 3, Brussels, Wis.
David Matti, R. D. 1, Rezellville, Wis.
Otto Schleusner, R. D. 4, Elk Mound, Wis.
Thomas J. Brown, R. D. 2, Coal Valley.
Ivan J. Kelly, 215 Grove Ave., Elgin.
John J. Peterson, 1209 7th St., Milwaukee, Wis.
George H. Gumz, 371 Benton St., Aurora.
Michael Krishitz, Box 64, Rosemont, Minn.
Frank Thompson, Eau Galle, Wis.
Alfred H. Brandt, R. D. 1, Sturgeon Lake, Minn.
Walter Anderson, Box 255, New Richmond, Wis.
Louis Maron, 492 5th St., Aurora.
Earl A. Larson, Care Carl Hartman, Morrison.
Romeo Vanni, Corp., 1248 N. Wells St., Chicago.
John C. Clark, 1034 Euclid St., St. Paul, Minn.
Pietro Calabrese, 6842 S. Marshfield Ave., Chicago.
Alfred Dobberke, R. D. 15, Box 19, Larson, Wis.
Frank Vitous, 1037 Randolph St., St. Paul, Minn.
Herman T. Schmid, R. D. 1, Boyceville, Wis.
Joseph Purinak, Thorpe, Wis.
Charlie DeCrane, Atkinson.
William Carroll, Corp., 6324 S. Mozart St., Chicago.
Clifford Moberg, 226 W. 28th St., Minneapolis, Minn.
Wenzel J. Papacek, 1604 S. 10th St., LaCrosse, Wis.
Mathias H. Iverson, Westby, Wis.
Rudolph H. Smith, R. D. 2 Knapp, Wis.
Clyde E. Byers, R. D. 1, Woodhull.
Bernard Dziewior, 2213 Franklin St., Chicago.
Norbert L. Frasch, 1714 East St., Two Rivers, Wis.
Emil R. Schleusner, R. D. 4, Elk Mound, Wis.
Harold B. Reyer, R. D. 1, Colby, Wis.
Rudolph F. Stanek, R. D. 1, Box 112, Waterville, Minn.
Anton Skrzypchak, R. D. 3, Box 125, Marathon, Wis.
Clifford Johnson, 2414 E. 22d St., Minneapolis, Minn.
Walter E. Mundt, 1703 N. Maplewood Ave., Chicago.
Charles B. Dobbins, 228 Joliet St., LaSalle.
Andrew A. Carlson, 1219 7th St., S., Minneapolis, Minn.
Frank M. O'Connell, 49 S. 9th St., Minneapolis, Minn.
John Bloechl, Doering, Wis.
John R. Meredith, R. D. 4, Aurora.
John Houston, State Line, Miss.
Joseph E. Huson, R. D. 3, Spring Green, Wis.
Earl L. Pattie Corp., 108 E. Oak St., Chicago.
John F. Fenn Corp., 319 S. 7th St., Salina, Kan.
Alexander J. Mackay, 110 Winona St., Northfield, Minn.
William T. Holmes, Sgt., 629 N. Monticello Ave., Chicago.
William J. Ryan, Sgt., 1822 Hammond St., Chicago.
Clair L. McAllister, Sgt., Rardin.
Elof M. Matson R. D. 2, Box 83, Caddott, Wis.
Clarence Kowalski, Filer City, Mich.
Elmer T. Thompson, R. D. 3, Box 143, Cadotte Mankato, Minn.
John L. Johnson, R. D. 7, Box 127, Merrill, Wis.
Axel W. Norlund, R. D. 1, Finlayson, Minn.
John Schrier, R. D. 1, Cashton, Wis.
Henry A. Kelly, 2704 Garfield Ave., S., Minneapolis, Minn.
Frank F. O'Donnell, 1228 S. Main St., Rockford.
Gilbert P. Donohue, R. D. 2, Elizabeth.
Joseph Majcherski, 8752 Baltimore Ave., Chicago.
Arthur T. Johnson, R. D. 5, Hector, Minn.
Clarence Groettum, 2521 4th Ave., S., Minneapolis, Minn.
Paul M. LaRue, 2218 25th Ave., S., Minneapolis, Minn.
Roy M. Wycoff, 2606 Monroe St., N. E., Minneapolis, Minn.
Gustave Magnuson, 840 S. Berrien St., Galesburg.
Alfred E. Scheibe, R. D. 1, Dorchester, Wis.
George A. Funk, Box 478, Elgin.
Elias A. Bayer, 725 Milwaukee St., Menasha, Wis.
Valentine Scibiorski, 948 Jackson St., LaCrosse, Wis.
Ralph E. Brown, R. D. 2, Prophetstown.
Adolph Rheinschmidt, Mosinee, Wis.
Edward J. Barthels, R. D. 3, Box 23, Oshkosh, Wis.
Le Roy C. Griggs, Corp., 2001 Cumberland St., Rockford.
Henry A. Bunphrey, R. D. 3, Box 35, Neponset.
William R. Salts, 506 S. 3d St., Fairfield, Ia.
Robert Stevens, R. D. 1, Wheeler, Wis.
Edwin Stevens, R. D. 1, Wheeler, Wis.
Gerhardt Dickman, R. D. Austin, Minn.
William Laughlin, Box 25, Rome, Wis.
Anthony Wiedemann, 2136 N. Oakley Ave., Chicago.
Adolph H. Ziehl, 1821 6th St., Menomonie, Wis.
Frick Sorenson, 2012 Lenbarn Ave. Superior, Wis.
Emil W. Bourdeau, 305 6th St., S. E., Minneapolis, Minn.
Gustave Johannsen, 223 Whitesborough St., Galesburg.

Albert F. Seykora, R. D. 3, Box 63, Owatonna, Minn.
Sigwald A. Dahl, R. D. 4, Mondovi, Wis.
Reidar T. Sherven, 328 S. State St., Elgin.
Walter M. Edwards, 317 Haish St., DeKalb.
Aron Lundberg, 6924 16th Ave., Brooklyn, N. Y.
Otto Moen, Northland, Wis.
Noel J. Wilmot, 322 Washington St., Neenah, Wis.
Edward W. Berray, R. D. 20, Winneconne, Wis.
Fred A. Clementz, R. D. 1, Prophetstown.
Antone Hoffman, 220 Smith Pl., Stevens Point, Wis.
William H. Barber, Troy Grove.
Alexander Peterson, 7541 Blackstone Ave., Chicago.
Theodore Groshek, R. D. 1, Stevens Point, Wis.
Hugh F. Boone, Athertonville, Ky.
William J. Epstein, 1816 South Blvd., Dallas, Tex.
Oscar Sodergren, Tripoli, Wis.
Banjamin Altenbern, R. D. 4, Lena.
Walter A. Tank, 1208 Buffum St., Milwaukee, Wis.
Jasper A. Wilson, 3417 Elizabeth Ave., Milwaukee, Wis.
William W. Updike, Sgt., Belding, Mich.
Kenneth L. King, Sgt., Sunnyside, Wash.
John J. Fluhr, Kiel, Wis.
Howard F. Claborn, Box 265, Kiowa, Okla.
Paul Baroniecki, 89 Corinth Ave., Elmhurst, L. I.
Harry Hopsecker, R. D. 1, Steedman, Mo.

COMPANY I, 344TH INFANTRY

Robert A. P. Holderby, Capt., 947 N. Church St., Rockford.
Robert J. Garland, 1st Lt., 6636 Loomis Blvd., Chicago.
Arthur J. Wernecke, 2d Lt., 5224 Wayne Ave., Chicago.
Ray G. Penrose, 2d Lt., 2900 Vermont St., Quincy.
William S. Walker, 2d Lt., 4016 Southport Ave., Chicago.
Paul Lehman, 1st Sgt., 2508 State St., Boise, Idaho.
Mathias J. Schulien, Mess Sgt., 1800 N. Halstead St., Chicago.
Herman C. Mielke, Bug., Melvin.
Fred Wagner, Cook, 1658 Orchard St., Chicago.
Joseph Bondi, Bug., 1716 Hudson Ave., Chicago.
Louis H. Falatek, Cook, 3032 Osgood St., Chicago.
Ernest W. Plache, Cook, 1333 Fremont Court, Racine, Wis.
Louis S. Bauer, Corp., 1858 Burling St., Chicago.
Walter Bukovsky, 1541 S. Karloo Ave., Chicago.
Carl Christensen, R. D. 1, Camp Douglas, Wis.
Rosario Rosso, G. M. Comiso Siracusa, Italy.
Tony Coari, 1435 Winona St., Chicago.
Frank A. Bledsoe, 417 4th St., Rock Island.
Theodore Scherer, 1416 S. 10th St., Sheboygan, Wis.
Victor H. Bazelak, 656 Arthur Ave., Milwaukee, Wis.
Leonard L. Dirkes, 3141 Arlington St., Chicago.
Henry Wirtz, R. D. 1, Box 11, Sheboygan, Wis.
Charles G. Martin, Sgt., 1654 Cleveland Ave., Chicago.
John T. O'Malley, Sgt., 3544 Reta St., Chicago.
Adolph Rose, DePere, Wis.
Carl J. Gilbertson, R. D. 2, Barnesville, Minn.
Benjamin Kaminski, 3712 W. Diversy Ave., Chicago.
Abraham Addis, 1127 Humboldt Ave., N., Minneapolis, Minn.
Conrad L. Stuberg, 1722 E. 8th St., Duluth, Minn.
Oscar A. Okeson, N. 14th St., DeKalb.
Mike T. Schmidt, 882 Dousman St., Milwaukee, Wis.
Onofrio Loconsole, 945 W. Taylor St., Chicago.
Oscar Swiggin, Mount Horeb, Wis.
Allen J. Gerken, 651 Deerfield Ave., Highland Park.
Jess W. Johnson, R. D. 2, Genesco.
Louis E. Grossman, Burlington, Wis.
Elmo A. Daley, 7133 Greenwood Ave., Chicago.
Fred W. Hetzel, 303 S. University Ave., Peoria.
Richard H. Brighton, R. D. 6, Green Bay, Wis.
William H. Keller, 28 High St., W., Chicago.
George C. Gutz, 60 S. LaFond St., St. Paul, Minn.
Samuel Rondell, 11 Bis Vico Del Cane, Paceco, Trapani, Italy.
Coleman J. Malone, 1855 25½ St., Minneapolis, Minn.
Oscar Emil Berg, R. D. 4, Box 49, Cokato, Minn.
Paul E. H. Kufahl, R. D. 2, Box 37, Merrill, Wis.
Paul O. Ewert, 2708 Haddon Ave., Chicago.
Walter J. Hussin, R. D. 9, Green Bay, Wis.
George DeVitt, 701 Laurel Ave., St. Paul, Minn.
William Peters, 5221 Kimbark Ave., Chicago.
William H. Topp, Box 42, Highland, Wis.
Leon Melvin Box 92, Raritan.
Leo J. Manikowski, 1137 Bremen St., Milwaukee, Wis.
Ernest G. Tweet, R. D. 3, Newark.
Richard I. McMahan, R. D. 1, Eleva, Wis.
Wallace W. Skinner, 392 28th Ave., Milwaukee, Wis.
Gilbert Stevens, R. D. 3, Bruce, Wis.
William J. Hildebrand, 1636 N. 9th St., Sheboygan, Wis.
George Kritzer, Fergus Falls, Minn.
LeRoy O. Larson, R. D., 14, Larsen, Wis.
Ninius Olson, Brookton, Minn.
Arthur C. Hessel, 1811 1st St., Merrill, Wis.
Reinhold Kloehn, R. D. 27, Box 50, Pickett, Wis.
James H. McGrath, 398 Sherburne Ave., St. Paul, Minn.
Herman W. Rehbein, 201 E. 6th St., Duluth, Minn.
John H. Klatt, 920 W. Laurel St., Stillwater, Minn.
Frank G. Loeffler, 911 Harrison Blvd., Wausau, Wis.
John J. Krenz, Box 221, Omro, Wis.
James Bard, 65 Brainerd St., Chicago.
Joseph L. Guyette, R. D. 2, Birnamwood, Wis.
Isaac Skone, Cushing, Wis.
Henry Vroman, Illinois City.
William Eiden, Box 272, Alexandria, Minn.
Jacob Larson, Russell, Minn.
Clyde L. Starkey, 204 Granite St., St. Paul, Minn.
Benjamin F. Robbins, Alexis.
William H. Riley, 4617 Kenmore Ave., Chicago.
Arnold Wolf, 973 4th St., Oshkosh, Wis.
Otto H. Schroeder, R. D. 4, Watertown, Wis.
Joseph J. Zach, 453 W. 31st St., Chicago.
Anton J. Bochte, Sgt., 2268 Marshfield Ave., Chicago.
Halley L. Parnell, Sgt., Mabeetes, Tex.
John F. Neff, Sgt., 1867 Clyburn Ave., Chicago.
Allie Dudzinski, 729 E. 3d St., Winona, Minn.
Christian Halverson, R. D. 2, Claybanks, Wis.
Roy Blair, R. D. 2, Hinsdale.
Filippi Micelli, Box 254, Junction City.
Arthur E. Haak, 315 E. 2d St., Winona, Minn.
Alfred Fox, Heller, Wis.
Ralph O. Bergerson, 1202 Scott St., Milwaukee, Wis.
David F. Baldwin, Blue Earth, Minn.
Albert Anderson, R. D. 4, Stillwater, Minn.
Frank J. Heimann, 1409 31st St., Rock Island.
George H. Ballmann, R. D. 1, Box 69, Sullivan, Wis.
Walter Dunpal, 2966 9th St., Rock Island.
Thomas E. Fenwick, 2514 8th St., Rock Island.
Oscar C. Frank, R. D. 20, Box 39, Winneconne, Wis.
Harry G. Berg, Sawyer, Wis.
Louis Bremser, 1249 S. Pierce St., Milwaukee, Wis.
Albert C. Vanness, 2523 Dousman St., Green Bay, Wis.
Joseph E. Lunda, Box 303, Mount Horeb, Wis.
George Hintze, R. D. 1, Gleason, Wis.
Henry Gross, R. D. 4, Jefferson, Wis.
Vincent McDermott, R. D. 3, Box 4, Mineral Point, Wis.
Alois F. Weitzer, 663 72d Ave., West Allis, Wis.
Max A. Schalow, 900 Humboldt Ave., Milwaukee, Wis.
Ole Swenson, 4141 N. Monticello Ave., Chicago.
Harry W. Fisher, 1031 Delaware St., Anderson, Ind.
Frederick Harrison, Gonvick, Minn.
Roy G. Hovey, Curry Farm, Ironwood, Mich.
George T. Greer, Box 22, Debs, Minn.
Myron E. Noyes, 3525 1st Ave., S., Minneapolis, Minn.
Louis Borchardt, R. D. 1, Box 18, Helenville, Wis.
Elmer G. Zellmer, Fairwater, Wis.
Henry Hoagland, R. D. 1, Comfrey, Minn.
Howard McCauley, 1330 7th St., Rock Island.
William Messerschmidt, R. D. 26, Utica, Wis.
Howard Kingsley, New Richmond, Minn.
Joseph Knapp, 713 Oak St., Burlington, Ia.
Ralph A. Jaquet, R. D. 2, Prophetstown.
John M. Calvert, 107 15th St., Pacific Grove, Cal.
Gust Johnson, 4512 Lyndale Ave., S., Minneapolis, Minn.
John G. Hillebrand, R. D. 40, Bear Creek, Wis.
Leonard Zabrowski, 726 E. 5th St., Winona, Minn.
Walter D. Holmes, 631 Walker St., Milwaukee, Wis.
Emil E. Schulz, 474 W. Lawson St., St. Paul, Minn.
Leopold Dipuccio, 769 Burr St., St. Paul, Minn.
Albert W. Schmidt, R. D. 1, Bloomer, Wis.
Howard F. Adams, 409 W. Huron St., Chicago.
Anton Stauber, 1295 34th St., Milwaukee, Wis.
Lawrence O'Brien, 818 Park Ave., St. Paul, Minn.
Paul R. Lankey, Rice Lake, Wis.
Mike Stasko, R. D. 4, Box 119, Stanley, Wis.
Larson Axel, R. D. 3, Woodhull.
Carl Skoog, R. D. 1, Box 102, Akeley, Minn.
Alfred Polglaze, Box 16, Rewey, Wis.
Terrence Clark, Corp., 1834 N. Tripp Ave., Chicago.
Carl Tuftin, R. D. 2, Box 85, Clayton, Wis.

Francis J. Thelen, Sgt., 1827 Fremont St., Chicago.
Arthur H. Coon, Sgt., Girard, Kan.
Howard Shindle, Sgt., Green Castle, Pa.
Harry S. Drury, 516 W. Church St., Hagerstown, Md.
Arthur W. Eichman, Lake Mills, Wis.
John W. Castle, 552 E. 4th St., Winona, Minn.
Allen G. Foss, R. D. 2, Box 57, Fountain, Minn.
Walter A. LaSota, 2121 6th St., N. E., Minneapolis, Minn.
Charley Whaley, Box 84, Hawley, Minn.
Raymond W. Nye, 371 Iglehart Ave., St. Paul, Minn.
John Westerberg, R. D. 2, Cambridge, Minn.
Leo H. Sheedy, 936 Shawano Ave., Green Bay, Wis.
Gordon Lathrop, Clintonville, Wis.
John R. Rowbotham, 5410 Woodlawn Ave., Chicago.
George I. Burns, R. D. 2, Barneveld, Wis.
George Day, Bixby, Minn.
Oscar Samuelson, 1706 11th Ave., S., Minneapolis, Minn.
Perry F. Lehman, R. D. 6, Sterling.
Edwin Frey, 1205 Railway Ave., Kewanee.
Martin Nauschuetz, 1608 N. 3d St., Sheboygan, Wis.
Delbert Burns, Box 569, Tomahawk, Wis.
Emil F. Krombach, 213 14th Ave., N. E., Minneapolis, Minn.
John A. Henrickson R. D. 1, Box 59, St. Edward, Neb.
Roy J. Schmelzer, Mildred Minn.
Claud H. Harder, 1208 Racine St., Jefferson, Wis.
Roland J. Burkard, 1633 N. 15th St., Sheboygan, Wis.
Claude Goldsworthy, Mineral Point, Wis.
Joseph J. Golla, Gen. Del., Browneville, Minn.
Elmer L. Miller, R. D. 2, Avoca, Wis.
John E. Johnson, R. D. 2, New Windsor.
John A. Anglewitz, 511 Wall St., Winona, Minn.
Ralph H. Herdendorf, 507 East St., Ft. Atkinson, Wis.
Howard J. Auger, Hibbing, Minn.
Herbert J. Horsch, 700 Mineral St., Milwaukee, Wis.
Edward O. Pfanku, Arena, Wis.
James Christensen, 1524 Norwood Ave., Green Bay, Wis.
John F. Gross, R. D. 4, Jefferson, Wis.
John J. Emro, 745 Thornton Ave., S. E., Minneapolis, Minn.
Charles E. Johnson, R. D. 1, Geneseo.
Frank J. Gabrych, 421 Mankato Ave., Winona, Minn.
Alfred P. Luedtke, R. D. 10, Box 89, Neenah, Wis.
William A. Laabs, 1100 Buffum St., Milwaukee, Wis.
Alexander Wilschewski, R. D. 1, Box 59, Vergas, Minn.
William H. Martin, Indiana Ave., Elmhurst.
Joseph J. Rebsteck, 400 N. Central Ave., Marshfield, Wis.
Albert J. Trantz, 1230 N. Pierce St., Milwaukee, Wis.
Giovanni Tenuta, 922 Oakwood Ave., Kenosha, Wis.
James P. McCann, Wilton, Wis.
Alexander Michaelson, 12 Hatton Ave., Rice Lake, Wis.
Robert J. Lally, 123 S. Van Buren St., Batavis.
Ray Hotchkiss, Dexterville, Wis.
Herman E. Vandre, R. D. 2, Box 112, Ashland, Wis.
Louis J. Rasmussen, 616 Bond St., Kenosha, Wis.
Archie G. Kinney, R. D. 4, Box 1-A, Winnebago, Minn.
William H. Hansel, 863 3d St., Beloit, Wis.
Anthony J. Horn, 1750 Clybourn Ave., Chicago.
George Merritt, 216 45th St., Moline.
Francis J. Stevenson, 462 Clinton Ave., St. Paul, Minn.
Charles F. Ott, Sgt., Park Hotel, Kansas City, Mo.
Edward McLaughlin, Sgt., 2121 Cedar Ave., Minneapolis, Minn.
Harold L. Pfaff, Sgt., 4235 Wrightwood Ave., Chicago.
Anton J. Markofski, R. D. 2, Box 87-A, Berlin, Wis.
Otto J. Mohr, R. D. 1, Box 43, Johnson Creek, Wis.
Louis Smetana, Box 6, Bloomer, Wis.
Meyer Stein, 3358 Lemoyne St., Chicago.
Arthur Johnson, R. D. 1, Box 117, Duluth, Minn.
Oscar W. Jahn, Spirit Falls, Wis.
George M. Coel, 413 N. Adams St., Green Bay, Wis.
Robert A. Lason, Routell, Osakia, Minn.
John M. Jackin, 627 Huron Ave., S. E., Minneapolis, Minn.
George R. Sorenson, 1437 Wood St., LaCrosse, Wis.
Edwin A. Helmstadter, 710 Scott St., Merrill, Wis.
Kenneth Burgoyne, Berrien Springs, Mich.
Stance Janikowski, 467 Chatfield St., Winona, Minn.
Mike Kundinger, Jr., R. D. 2, Auburndale, Wis.
James R. Sample, R. D. 3, Walnut.
Henry J. Pitzen, R. D. 1, Box 24, Almena, Wis.
Cecil D. Hartman, 1124 Market St., LaCrosse, Wis.
Valentine Weber, R. D. 8, Box 16, Grand Rapids, Wis.
Charles P. Hernday, 500 Woolcock St., Jefferson, Wis.
Albert P. Momb, R. D. 2, Rochert, Minn.
Barney Grocholski, R. D. 1, Custer, Wis.
Raymond G. Munroe, R. D. 22, LaSalle.
Alfred T. Peine, 151 Spring St., Batavia.
Roy C. Ratcliff, R. D. 2, Ray, O.
Alphons Roegiers, 1612 6th St., Rock Island.
James Hoff, Escondido, Cal.
Oscar Swanson, R. D. 29, Beloit, Wis.
Elmer W. Bark, Pine River, Minn.
Michael B. Weyer, Byron, Wis.
Edward F. Hulslander, Atkinson.
Clarence L. Collins, Benson, Minn.
Edward E. Klug, 212 Munroe St., Neenah, Wis.
Edward C. Koch, 317 16th St., Rock Island.
John L. Laskowski, 813 20th Ave., Milwaukee, Wis.
Anthony Kosick, 3704 E. 77th St., Cleveland, O.
Murray F. Layman, R. D. 2, Box 6, Indiana Valley, Va.
Raymond J. LaBresh, Jacobsen, Minn.
Paul J. Lilla, 329 Chatfield St., Winona, Minn.
Anton Schmidbauer, 2027 N. 12th St., Sheboygan, Wis.
Fred W. Dowd, 2339 Buford Ave., St. Paul, Minn.
Steve Abood, 100 2d St., S. E., Minneapolis, Minn.
Lester B. Bentley, 818 19th St., S. E., Brainerd, Minn.
Henning H. Anderson, Box 44, South Stillwater, Minn.
Oscar L. Berg, 133 W. Oak St., St. Charles.
Alex Cyr, R. D. 1, Box 9, Tenstrike Minn.
Emil N. Nelson, R. D. 1, Staples, Minn.
Engelbert J. Bach, 612 Milwaukee St., Menasha, Wis.
John Betts, 314 Bryan St., Peoria.
William J. Domke, 1531 Badger St., LaCrosse, Wis.
Walter E. Anderson, St. Lanis Park, Minn.
Everett W. Fronk, Annawan.
Earle W. Tipp, R. D. 3, Box 70, Ogilvie, Minn.
Ezra Gripp, Annawan.
John M. Klassa, 53 Wright St., Milwaukee, Wis.
Edward Derwort, 208 W. Huron St., Chicago.
Ralph W. Campbell, Sgt., Jefferson City, Mont.
Gerald M. Butzen, Sgt., 1647 Mohawk St., Chicago.

COMPANY K, 344TH INFANTRY

Berry W. Cooper, Capt., 314 W. Main St., Greenfield, Ind.
Gailerd W. Greer, 1st Lt., 878 N. Cherry St., Galesburg.
Fred J. Brockhoff, 1st Lt., 514 N. 3d St., Grand Forks, N. D.
George C. Reid, 1st Lt., Downers Grove.
Frank G. Steiner, 2d Lt., 1175 2d Ave., Salt Lake City, Utah.
Fred W. Becher, 2d Lt., Copiague, Suffolk County, Long Island, N. Y.
Richard H. Sommer, 1st Sgt., 501 8th St., Merrill, Wis.
Edward Olson, Mess Sgt., 365 Hill St., Chicago.
Hollister W. Sage, 802 2d Ave., Rock Island.
Joseph Spagnolli, Cook, 710 Langdon St., Chicago.
Clancy Hill, 1820 Daly St., Philadelphia, Pa.
Nicholas Turkazikos, Astoskos, Akarmanias, Greece.
Francis J. Eiterer (1), 1670 Bissel St., Chicago.
Richard W. Romack, R. D. 1, Mosinee, Wis.
Jensinius Nielsen (1), R. D. 1, Arco, Minn.
Herman Gartzke, 919 N. Central Park Ave., Chicago.
Henry W. Gall, Turtle Lake, Wis.
William Guttman, 558 8th Ave., N., Minneapolis, Minn.
William M. Dower, 1006 1st Ave., Rock Island.
John L. Wilson, 3046 Bloomington Ave., Minneapolis, Minn.
Hugo C. Fanor, 1319 11th Ave., Rockford.
Arvid M. Ternblom, Mech., 3718 Clifton Ave., Chicago.
Herbert L. Luxton, Creston.
Edward H. Johnson, Sup. Sgt., 1311 Eddy St., Chicago.
Elmer Youngquist, Sgt., 3502 Sheffield Ave., Chicago.
Robert Schneider, 1524 Morgan Ave., N., Minneapolis, Minn.
John F. Coari, 2435 W. Superior St., Chicago.
Manley B. Belden, Montevideo, Minn.
John A. McGrann, Mystic, Ia.
Joe L. Lerisky, 2408 Market St., Wheeling, W. Va.
Oscar Bogenschneider, R. D. 2, Box 76, Jefferson, Wis.
Hugo Kossman, Corp., 1521 Clybourn Ave., Chicago.
August G. Martin, Box 74, Boscobel, Wis.
Arthur Tabberman, 2209 14th Ave., S., Minneapolis, Minn.
Henry Gneiser, R. D. 4, Berlin, Wis.
Peter A. Stark, Box 33, Ely, Minn.
John Teuscher, R. D. 8, Monroe, Wis.
George E. Terry, R. D. 34, Campbellsport, Wis.
Lawrence L. Nelson, Galva.

Anthony G. Walch, 1421 Frontier St., Chicago.
Philip Nicklus, 382 Carrol Ave., St. Paul, Minn.
Morris Ryckeghem, Warner
William S. Roper, 324 3d St., LaSalle.
Axel B. Johnson, Box 24, Rassburg, Minn.
Henry J. Haller, 2302 Argyle St., Chicago.
Frank Perri, Castolibero, Palerno, Italy.
Guy H. Wood, R. D. 4, Box 83, Stevens Point, Wis.
John F. Berg, Corp., 5439 Iowa St., Chicago.
Alfred Bensen, 3512 19th Ave., S., Minneapolis, Minn.
William O. Schaller, Waterloo, Ia.
John W. Ekamn, R. D. 5, Alexandria, Minn.
Espy G. Moran, Sherburne, Ky.
Henry Goers, R. D. 3, Waterloo, Ia.
Frank Mikolajewski, 721 Van Buren St., St. Paul, Minn.
Louis F. Weisjohn, R. D. 2, Box 47, Coloma, Wis.
Larry Gostomczyk, 960 E. King St., Winona, Minn.
John Starheim, 815 26th Ave., N. E., Minneapolis, Minn.
Fred W. Sommers, 368 Truman St., Hammond, Ind.
John J. Okon, Greenwood St., Berlin, Wis.
Harry H. Lally 2851 E. 95th St., Chicago.
George W. Gibbons, 703 E. Russell St., Monroe, Wis.
Harvey O. Robinson, Andover.
Herman Schuenke, R. D. 29, Rush Lake, Wis.
William S. Steele, 421 Irving Ave., N., Minneapolis, Minn.
Lester E. Morrison, Care Sam Rankins, Knoxville.
Fred T. Kirnberger, Sanborn, Wis.
Francis Potter, 608 3d Ave., W., Ashland, Wis.
Frank J. Dalkey, Odinah, Wis.
Tony Chickey, 501 Iowa St., Sioux City, Ia.
Robert B. Sabin, Barron, Wis.
Jesse I. McGuire, Browntown, Wis.
Earnest L. Seguine, 1313 9th Ave., S., St. Cloud, Minn.
Walter W. Stuessy, New Glarus, Wis.
Henry G. Hett, Butternut, Wis.
Frank Beckelman, 919 Fremont Ave., N., Minneapolis, Minn.
Melvin Hendrickson, R. D. 1, Box 74, Hancock, Minn.
Salvatore LaRocco, 2244 Grand Ave., Chicago.
Albert W. Johnson, 2735 Magnolia Ave., Chicago.
Alfred Olsen, 1932 W. Ohio St., Chicago.
Harloff E. Oro, 901 Prentice Ave., Ashland, Wis.
Theodore Merckens. Sgt., Westwood, N. J.
Henry L. Eggert, Sgt., 733 Gardner St., Chicago.
Henry J. Cassing, Sgt., Concordia, Mo.
Tony Amodea, 3502 S. Mozart St., Chicago.
Benjamin Brylanski, 3033 W. 40th Pl., Chicago.
George F. Lunzer, 1216 Hubbard St., St. Paul, Minn.
Frank J. Trefny, 2724 S. St. Louis Ave., Chicago.
Cornelius Daly, 672 St. Anthony St., St. Paul, Minn.
Nelson Munz, 907 2d Ave., Sterling.
Albert Stryhn, 1212 W. Dayton St., Madison, Wis.
John J. Magdziars, Little Falls, Minn.
Bernard Rasmussen, R. D. 25, Omro, Wis.
Alfred M. Saxe, Brandon, Wis.
Thomas Marsolek, R. D. 2, Claremont, Minn.
Ralph C. Ropp, Otterberg, N. D.
Gustaf A. Magnuson, R. D. 5, Alexandria, Minn.
Edward D. Nourse, R. D. 4, Greenwood, Wis.
Robert T. Carlson, Corp., 549 Fullerton Parkway, Chicago.
John C. Hasse, R. D. 16, Ripon, Wis.
Axel K. Peterson, 913 E. Little St., Kewanee.
Henry Mueller, 2302 14th St., Two Rivers, Wis.
Albert Miotto, 518 N. Claremont Ave., Chicago.
Theodoras Antonopaulos, R. D. 1, Box 77, Kiel, Wis.
Joseph W. Meyer, 230 Cambridge Ave., Chicago.
Rudolph Anderson, Atkinson, Minn.
John McClure, R. D. 5, Harvard.
John L. Doyle, 1619 Western Ave., Minneapolis, Minn.
Dalmar Davidson, 1013 Garfield St., Holdrege, Neb.
Otto E. Trettin, Edgerton, Wis.
Charles M. Rogers, 214 Frank St., St. Paul, Minn.
Frank O. Saegert, 205 Mathewson St., Menasha, Wis.
Albert F. Runge, R. D. 1, Milan.
Edward A. Rehbein, R. D. 9, New Brighton, Minn.
Joseph Spatafora, 508 W. Oak St., Chicago.
Michael Nardulli, Stroda Santa Lucia, Triggiano, Provincio Di Bare, Italy.
Herman Schaefer, 816 Pine St., Kewanee.
Frederic C. Flesch, R. D. 1, Mellen, Wis.
Arthur F. Schulz, R. D. 6, Oshkosh, Wis.
Christ F. Rast, R. D. 1, Glidden, Wis.
August Schmeling, R. D. 19, Winneconne, Wis.
Frank Peterhansl, Box 36, Glidden, Wis.
William Ziebell, 241 Cambridge Ave., Milwaukee, Wis.
John B. Schmidt, R. D. 3, Box 3, Durand, Wis.
William Roloff, 415 Edward St., Fort Atkinson, Wis.
William W. Priebe, 409 23d St., Oshkosh, Wis.
Alvin French, R. D. 1, Oconto Falls, Wisconsin.
Stanley A. Anderson, Box 247, Malta.
Walter L. Bruch, R. D. 1, Box 69, Butternut, Wis.
Edward W. Falk, 820 3d Ave., N., Minneapolis, Minn.
John A. O'Donnell, 1524 Gerard Ave., N., Minneapolis, Minn.
Albin Esbjornson, 427 3d Ave., Two Harbors, Minn.
Delton C. Howard, Brodhead, Wis.
Earl J. Overholser, 408 3d Ave., Sterling.
Robert W. Blumer, 206 Emerson St., Monroe, Wis.
William J. Layman, Salano, Minn.
Carl W. Ruthenberg, 1218 Georgia Ave., Sheboygan, Wis.
George S. Sullivan, Long Lake, Wis.
Perymon Walker, 234 Avenue D., Rock Falls.
Leon V. Riggle, Sgt., Nebo, Ky.
William J. Eitel, Sgt., 19 S. 19th St., Minneapolis, Minn.
Benjamin I. Elcrat, Sgt., 1301 N. Rockwell St., Chicago.
Raymond J. Meehan, 6922 S. Winchester Ave., Chicago.
Harry Williamson, R. D. 2, Box 2, Minooka.
Walter Karnstedt, 1285 Kinnickinnic Ave., Milwaukee, Wis.
Jasper W. Johnson, R. D. 3, Cambridge, Minn.
Lloyd B. Steele, Alexandria, Minn.
John L. Kowalsky, Fergus Falls, Minn.
Frank J. Blust, 743 Weed St., Chicago.
William Livingstone, Oglesby.
Conrad Ellingson, Henning, Minn.
Adiel Lassuy, Box 766, Silvis.
Arthur Emerson, Ferryville, Wis.
Floyd Eggleston, 11 N. Chestnut St., Aurora.
Bernard H. Plautz, 1505 Cotter Ave., Merrill, Wis.
Lawrence B. Nicholeison, Neenah, Wis.
John Drosopulos, 1608 Broadway St., Gary, Ind.
Joseph Demma, 1473 Clybourn Ave., Chicago.
Seth Sporleder, Irma, Wis.
Robert T. Perrior, 960 Dayton Ave., St. Paul, Minn.
Harry Osterman, 522 Como Ave., St. Paul, Minn.
Peter P. Verdi, 416 Grant Ave., Eveleth, Minn.
Otto A. Meinert, 1423 Badger St., LaCrosse, Wis.
Ole T. Oleson, Durand.
Edward G. Seymour, 117 Park Ave., Duluth, Minn.
John Harrington, Fulton.
Walter Schroeder, 1012 4th Ave., S., Wausau, Wis.
Albert J. Shearer, 700 S. Oakwood Ave., Geneseo.
Roger J. Bacon, 1939 Austin Ave., Chicago.
Karl J. Mier, R. D. 2, Box 6, Geneseo.
Joseph S. Mayer, 451 Fulton St., St. Paul, Minn.
Frebert H. Pahls, R. D. 5, Merrill, Wis.
Frederick Carlson, 820 Pleasant St., DeKalk.
Enoch Nyquist, 603 Superior Ave., W., Cleveland, O.
Burrell D. Eveland, R. D. 2, Barneveld, Wis.
Joseph Mashek, 302 Sumner St., LaCrosse, Wis.
Fred J. Bernhardt, 3105 W. 39th Pl., Chicago.
John Connely, 2906 W. 38th St., Chicago.
Fred H. Riebe, R. D. 2, Cedarburg, Wis.
Walter A. Schmidt, Stuyvesant St., Merrill, Wis.
Reuben Opitz, 1703 Jackson St., LaCrosse, Wis.
Herman Nelson, S. 4th St., Stoughton, Wis.
George A. Steinbach, Box 98, Prairie du Chien, Wis.
Walter R. Koch, 929 Denton St., LaCrosse, Wis.
Henry Wittrock, Kiel, Wis.
Roy P. Balk, R. D. 1, Fulton.
Waldo R. Arnold, Kiel, Wis.
Leslie Shoemaker, 1306 W. Lake St., Minneapolis, Minn.
Frank L. Beach, Box 95, Albany.
Walter Valentine, 846 W. 50th St., Chicago.
Curtis C. Goodson, 753 Carrol Ave., St. Paul, Minn.
Fred P. Leverett, Corp., Fayetteville, Ark.
Eric V. Larsen, Care Louis Justman, R. D. 1, Spencer, Wis.
Morris H. Aamodt, Sgt., 458 Herschel Ave., St. Paul, Minn.
William B. Johnson, Sgt., 1101 Townsend St., Chicago.
Fred A. Haller, Sgt., 3642 Wilton Ave., Chicago.
Joseph Searchill, 522 Sycamore St., Milwaukee, Wis.
George E. Olson, 2115 22d Ave., S., Minneapolis, Minn.
Albert B. Miller, Ladysmith, Wis.
Samuel Severt, R. D. 5, Box 95, Merrill, Wis.
Math J. Kotschevar, Strathcona, Minn.
Hugo O. Stoeckmann, R. D. 6, Box 106, Merrill, Wis.
Welcome W. Meyer, 7015 Greenfield Ave., West Allis, Wis.
Clarence M. Johnson, R. D. 3, Sherburn, Minn.
Henry P. Brown, 211 E. Front St., Harvard.
Charles A. Oliver, 315 North St., Madison, Wis.
William F. Koos R. D. 1, Philpot, Ky.
Peter J. Lutzen, R. D. 2, Box 38, Menomonie, Wis.
Oscar L. Pagel, 1600 E. 1st St., Merrill, Wis.

Emil Spiegelberg, R. D. 15, Box 55, Larsen, Wis.
Nick Cannella (1), Plazzo Adriano, Province of Palermo, Italy.
Herman Rusch, 158 5th Ave., Oshkosh, Wis.
Vincent R. Pickell, 2924 11th Ave., N., Minneapolis, Minn.
Edward A. Kitzke, 635 20th Ave., Milwaukee, Wis.
Adolph C. Knutson, 1507 Avon St., LaCrosse, Wis.
George Gaggermeier, 1418 Farrell St., LaCrosse, Wis.
Arthur G. Karlen, 212 Van Buren St., Monroe, Wis.
Lorenz G. Freng, R. D. 1, Bangor, Wis.
Barth Piraino, Corp., 635 S. Laflin St., Chicago.
Guy H. Letson, 609 E. 6th St., Ladysmith, Wis.
James A. Hampton, Bloomington, Wis.
John Helget, 962 Randolph St., St. Paul, Minn.
Paul A. Thalacker, R. D. 1, Box 54, Mondovi, Wis.
Albert L. Gunther, 1216 6th St., LaSalle.
Carl D. Weber, 823 S. 5th St., LaCrosse, Wis.
John Krewer, 316 7th St., LaSalle.
Harry Hough, 2711 Harrison St., Chicago.
Wilbur J. Smith, 404 3d Ave., Rock Falls.
Edward Lindblad, 2109 Milwaukee Ave., Minneapolis, Minn.
Patrick J. Doyle, 921 Sedgwick St., Chicago.
Ingman W. Dean, 1121 3d St., E., Ashland, Wis.
John W. Bohn, 1136 Sedgwick St., Chicago.
Emil L. Johnson, 615 18th Ave., W., Ashland, Wis.
Charles H. Claffey, R. D. 2, Kilkenny, Minn.
Fred N. Nelson, 3226 19th Ave., S., Minneapolis, Minn.
Henry G. Huls, R. D. 2, Stanley, Wis.
Charles Anderson, R. D. 2, Stanley, Wis.
George Roman, 1815 23d Ave., Moline.
Adolf Johnson, 826 7th Ave., Two Harbors, Minn.
George R. Martin, 2418 W. Ohio St., Chicago.
Fred Kowalkowski, Embarrass, Wis.
Michael J. Mollner, 924 Western Ave., St. Paul, Minn.
Arthur Radke, 1610 Maryland Ave., Sheboygan, Wis.
Alfred Nelson, 236 Avenue A, Eau Claire, Wis.
William A. Nesenson, R. D. 1, Box 64, Ronneby, Minn.
Roland P. Kissinger, R. D. 2, Spencer, Wis.
Clarence W. Petersen, 3534 22d Ave., S., Minneapolis, Minn.
Earl Wilcox, M. R. "A", Box 114, Aurora, Colo.
Louis E. Pomrank, 805 12th Ave., Rock Island.
Frank M. Burger, 4203 Clybourn Ave., Cleveland, O.
Louis R. Allison, 19 Lincoln St., Dundee.
Walter Van DeCamp, Sgt., 320 Wall St., Milwaukee, Wis.
Frank E. Leach, Sgt., 1017 Altgeld St., Chicago.
Victor Johnson, R. D. 1, Box 1, Duluth, Minn.
Frank J. Spencer, R. D. 3, Brooklyn, Wis.
Hans S. Nelson, R. D. 1, Box 8, Irma, Wis.
Edward M. Wirth, Nelson, Wis.

COMPANY L, 344TH INFANTRY

John J. Ver Haar, Capt., 11104 Indiana Ave., Chicago.
Warren A. Johns, 1st Lt., 6839 Yale Ave., Chicago.
Daniel L. Hallowell, 1st Lt., Farmer City.
Leland H. Danforth, 1st Lt., Cor. Vine and Bell Plane Ave., Park Ridge.
Harry C. Sorensen, 2d Lt., 715 W. Ludington St., Iron Mountain, Mich.
John F. Hickey, 2d Lt., 4450 N. Sacramento Ave., Chicago.
Frank L. Coyne, 1st Sgt., 2653 N. Clark St., Chicago.
Ralph H. Jansen, Mess Sgt., 1020 Warren Ave., Davenport, Ia.
Joseph Novak, Bug., 1440 Montrose Ave., Chicago.
Walter E. Jeffery, Cook, 1116 George St., Chicago.
Erwin E. Hein, 1309 5th St., N. E., Minneapolis, Minn.
Nels Dahlstrom, Cook, 922 Fletcher St., Chicago.
Rudolph Steiner, Cook, 2925 N. Racine Ave., Chicago.
Elmer B. Cato, Corp., 920 Wells St., Chicago.
Anton J. Kaminskis, Cook, 2320 W. 24th St., Chicago.
Carl A. Johnson, Mech., 850 Fletcher St., Chicago.
Sven Petterson (1), 3128 Osgood St., Chicago.
Nels E. Colbenson, Mech., Box 292, Rushford, Minn.
Simon A. Arthur, 317 Linden St., Fond du Lac, Wis.
Theodore M. Singer, Mech., 1089 2d Ave. S., Milwaukee, Wis.
Ray M. Witmore, Wyeville, Wis.
John A. Johnson, Mech., Sodra Anneberg No. 2, Boros, Sweden.
Robert M. Brown, Box 86, Danbury, Wis.
Carl E. Anderson, Sup. Sgt., 3118 Osgood St., Chicago.
Carl Lisell, Sgt., 826 Roscoe St., Chicago.
Carl A. Erickson, 408 Prior Ave., St. Paul, Minn.
John E. Reeves, Bryant, Wis.
Frank Hayden, 518 New York St., Aurora.
William E. Hirschel, Park Rapids, Minn.
Ervin J. Glouer, 398 Hinman St., Aurora.
George A. Heise, Zumbro Falls, Minn.
John L. Boldon, Island Lake, Wis.
Frank Krzoska, Pencer, Minn.
Clarence Mennis, R. D. 1, Astoria, S. D.
Carl A. Peterson, R. D. 3, Box 29, Grand Rapids, Wis.
Walter J. Durst, R. D. 5, Neillsville, Wis.
Jule Charlier, R. D. 5, Luxemburg, Wis.
Thomas M. McGinn, R. D. 1, Walnut Grove, Minn.
Lyle S. Richmond, Newark.
Harold E. Hollander, 121 6th St. S., St. Cloud, Minn.
Carl A. Voltz, Rib Lake, Wis.
Harry Hultgren, Hallock, Minn.
Carl W. Braun, Hutchinson, Minn.
Jacob J. Flatoff, R. D. 1, Box 53, Dancy, Wis.
Charles N. Larson, Woodford, Wis.
Alfred J. Rydeen, R. D. 1, Marine on St. Croix, Minn.
John C. Rector, 272 E. Broadway, Winona, Minn.
John H. Coughlan, Clementson, Minn.
Oscar C. Kipfer, R. D. 2, Box 16, Argyle, Wis.
William VerCruysse, R. D. 6, Box 26, Geneseo.
Cecil Curtin, 280 Richland Ave., Aurora.
Carl R. Greenlaw, 417 Doty St., Fond du Lac, Wis.
George P. Lindenthaler, Box 145, Fall Creek, Wis.
Frank Wagner, Reedsburg, Wis.
William Charlton, Gen. Del., Williams, Minn.
Joseph F. Grylewig, 1700 5th St. N. E., Minneapolis, Minn.
John Medendorp, 1510 S. East St., Bloomington.
Frederick Walsh, 497 Laurel Ave., St. Paul, Minn.
George J. O'Brien, 510 Mound Ave., Mankato, Minn.
Henry W. Larson, R. D. 1, Box 102, Saginaw, Minn.
John W. Williams, R. D. 1, Box 20, Florence, S. D.
Andrew Johnson, 1704 17th Ave., Moline.
William Oldenburg, 401 Fleet St., Milwaukee, Wis.
Thomas W. Wallace, 1102 Stryker Butler Ave., West St. Paul, Minn.
Frank Grygiel, 2856 W. 38th St., Chicago.
Axel F. Carlson, R. D. 1, Box 7, Atwater, Minn.
Erwin E. Donner, 400 Market St., Watertown, Wis.
Alexander Jaeger, 401 7th St., Watertown, Wis.
Norman C. Neuhaus, 677 Stebbins St., Toledo, O.
John W. Swarringim, Park and Oak Sts, Kewanee.
Alessandro Cosentino, 1313 S. 49th Court, Chicago.
Clarence Bielema, R. D. 1, Fulton.
Joseph F. Ryan, 117 N. Maplewood Ave., Peoria.
Hugo F. Druckhammer, 656 Melrose St., Chicago.
Gennaro Carelli, 2201 Mead St., Racine, Wis.
Otto A. Swanson, R. D. 2, Box 11, Ogema, Wis.
Sam Johnson, 654 May St., Waukegan.
Joseph J. Tischler, 1083 Marion St., St. Paul, Minn.
Otto A. Lee, R. D. 1, Genoa Junction, Wis.
Maurino Pontarelli, 849 Farquhar St., Chicago.
Walter H. Borgeson, Sgt., 3619 Maple Square Ave., Chicago.
Raymond Knox, Sgt., Hollidays Cove, W. Va.
Carl R. Anderson, Sgt., 1134 Roscoe St., Chicago.
Max A. Poetter, 423 S. Marr St., Fond du Lac, Wis.
Ernest O. Remmers, R. D. 3, Morrison.
Fred A. Plack, 43 23rd Ave., Minneapolis, Minn.
Otto H. Ackermann, 134 9th Ave. S., South St. Paul, Minn.
Reimer G. Vehrs, R. D. 1, Nekoosa, Wis.
Bennie Larson, R. D. 1, Cameron, Wis.
Erick L. Teske, 605 Ave. A, Rock Falls.
John Even, 217 High St., Aurora.
Peter Dykema, 503 Winfield St., Morrison.
Melvin A. Elton, R. D. 1, Box 2, Harmony, Minn.
Joseph Kannel, R. D. 1, Box 54, Arkansaw, Wis.
Charles H. Morris, Genoa, Wis.
Willie Kohel, R. D. 2, Auburndale.
John A. Lee, R. D. 3, Box 43, Eau Claire, Wis.
Arthur F. Johnson, 1232 14th St., Moline.
Clayton A. Price, Beaver Springs, Pa.
Glenn H. Jaquet, R. D. 7, Genesco.
Adolph G. Nolander, R. D. 1, Box 98, Washburn, Wis.
Edward G. Johannsen, R. D. 1, Box 26, Edgington.
Eric Raymo, 1642 Phillips Ave., Butte, Mont.
Casmir Rogowski, 134 Portage St., Stevens Point, Wis.
Carl J. Lien, R. D. 1, Box 69, Prairie Farm, Wis.
Harry C. Schad, 469 11th St., Milwaukee, Wis.
Jonas Olson, Zumbrota, Minn.
Bert S. Klein, 4829 W. 22nd Place, Cicero.

Alois A. Abeln, Holdingford, Minn.
John H. Gothberg, 3137 Ridgeway Ave., Chicago.
Edward L. Sincock, Scales Mound.
Edward Anderson, R. D. 5, Owatonna, Minn.
William G. Schilhabel, Cataract, Wis.
Ray E. Davis, 1519 W. Main St., Ottawa.
Horace L. Moore, Box 154, Solon Springs, Wis.
Elmer A. Blank, 129 E. Johnson St., Fond du Lac, Wis.
Henry B. Young, 1115 Woodbridge St., St. Paul, Minn.
Paul F. Koehler, 1709 Illinois Ave., Sheboygan, Wis.
Walter A. Robus, Arpin, Wis.
William G. Steele, 1920 Wisconsin Ave., Superior, Wis.
Jack B. Leifur, 110 Dickens St., St. Johns Station, Portland, Ore.
Peter N. Hamkens, 330 19th St., Milwaukee, Wis.
Jacob R. Somppi, R. D. 1, Box 87, Marengo, Wis.
John R. Erickson, 3914 W. Superior St., Duluth, Minn.
Lloyd Heffernan, 229 E. 3rd St., Winona, Minn.
Elmer E. Bobholz, R. D. 2, Cambria, Wis.
Otto F. Streubel, R. D. 1, Box 86, Glidden, Wis.
James L. Bredeson, R. D. 5, Darlington, Wis.
Victor H. Brown, R. D. 1, Box 31, Baraboo, Wis.
Wilhelm Neuendorf, 175 N. Main St., Juneau, Wis.
Charles A. McKenrick, Box 753, Silvis.
Herman A. Budde, 3108 24th Ave. S., Minneapolis, Minn.
Lars M. Larson, R. D. 2 Box 10, Beldenville, Wis.
Burton T. Perkins, 1604 W. 6th St., Red Wing, Minn.
Leo M. Riesberg, Hutchinson, Minn.
August Duerlewanger, Gilpatrick Hotel, Milwaukee, Wis.
Joseph F. Petitt, 1353 Taylor St., Chicago.
Karl Petick, 1314 S. 48th Court, Cicero.
Everett Waller, Sgt., Pioneer, Iowa.
William Rees, Sgt., 657 Melrose St., Chicago.
Harrison Davis, Sgt., Rosedale, Ind.
John P. Alden, R. D. 3, Springfield, Mo.
Joseph Hellvig, Minnesota, Minn.
Sven A. Sjoblom, R. D. 1, Amery, Wis.
Ben Rogiers, 2009 13th St., Moline.
Alfred Fladhammer, R. D. 4, Box 37, Zumbrota, Minn.
Ivar C. Warner, R. D. 1, Box 38, Siren, Wis.
Wallace S. Anderson, 418 22nd St., Moline.
Camille Van Vooren, R. D. 1, Box 2, Atkinson.
Carl E. Johnson, Prophetstown.
Harry Jorgensen, R. D. 3, Fairmont, Minn.
Frank C. Christoffel, R. D. 4, Box 6, Aurora.
Nordrum Anderson, DeForest, Wis.
Arthur H. Vanslow, R. D. 6, Merrill, Wis.
Joseph Bruno, 2708 Arthington St., Chicago.
Edward P. Zechlin, Corp., 2937 N. Racine Ave., Chicago.
Carl A. Hoaglund, 1584 31st Ave., Moline.
Gustaf W. Erickson, R. D. 1, Joy.
Norman Anderson, Utica.
John C. Young, R. D. 2, Elmwood, Wis.
Theodore Moll, Atwater, Minn.
John A. Pinsky, 292 Burgess St., St. Paul, Minn.
Edward T. Becker, 10502 Ave. L, Chicago.
Oscar Schmidt, Corp., 668 Roscoe St., Chicago.
Hamilton Blackley, R. D. 1, Poynette, Wis.
Lawrence Schmidt, 898 Holden St., St. Paul, Minn.
Mike Blasco, 258 23rd Place, Chicago.
Dan Blackley, R. D. 1, Poynette, Wis.
Grover I. Turner, Senachwine Club House, Putnam.
Fred A. Clauson, 1316 29th Ave., Moline.
Christian Olswold, Lyle, Minn.
Claude E. Horey, 2569 Main St., Buffalo, N. Y.
Otto A. Trapp, 698 LaFond St., St. Paul, Minn.
Lawrence W. Zalesiak, 2918 Union Ave., Chicago.
Alfred H. Borman, 161 Prairie St., St. Charles.
Guiseppe Villelli, 248 W. 7th St., St. Paul, Minn.
Harry Stromquist, R. D. 2, Center City, Minn.
Thomas J. Korbel, 2909 S. Wallace St., Chicago.
Peter J. Socha, 674 Virginia Ave., St. Paul, Minn.
Lloyd W. Moore, 1102 Oak St., Youngstown, Ohio.
Daniel F. McNamara, Box 54, Goodhue, Minn.
John G. Burzynski, 529 Grove St., Milwaukee, Wis.
James W. Lang, R. D. 1, St. Vincent, Minn.
Peder M. Maurstad, R. D. 1, Box 26, Kennedy, Minn.
Oscar J. Melby, 565 N. Dewey St., Eau Claire, Wis.
Frank Adams, Jr., 511 Michigan Ave., Stevens Point, Wis.
William H. Schmitt, R. D. 1, Exeter, Neb.
Joseph L. Hohmeier, Corp., 3326 Clifton Ave., Chicago.
Thomas J. Mercier, Hill City, Minn.
Roy W. Brown, Corp., 4530 N. Hermitage Ave., Chicago.
Loren C. MacKinney, 218 16th St., Milwaukee, Wis.
Arthur Buell, R. D. 1, West St. Paul, Minn.
George F. Libbey, 1005 Forest Ave., Portland, Maine.
Lloyd B. Craine, R. D. 4, Marshall, N. C.
Arvid M. Lund, Corp., 3811 N. Hamlin Ave., Chicago.
William J. Gardell, 2034 W. Rice St., Chicago.
Charles Bastian, Jr., Sgt., Elkhart Lake, Wis.
Everett G. Mullaney, Sgt., 2949 N. Halsted St., Chicago.
Allen M. Thomson, Sgt., 1300 Roscoe St., Chicago.
William H. Forbes, 817 E. Main St., Olney.
Oscar F. Robinson, Gen. Del., Peoria.
Paul Glover, Mansfield, Tenn.
Dawson Herrick, Jump River, Wis.
Charles C. McNitt, R. D. 1, Colita.
Elmer F. Larson, R. D. 1, South Wayne, Wis.
August W. Gaetske, R. D. 4, Ledi, Wis.
Ernest H. Meyer, R. D. 1, Kimball, Minn.
John Planeta, Coal City.
Carl A. Schultz, Box 26, Merrimac, Wis.
James H. Hazlett, Rio, Wis.
Leo A. Devine, 412 E. Cook St., Portage, Wis.
Leo F. Hatzinger, 44 Park Ave., Columbus, Wis.
Carl W. Anderson, 1158 12th Ave., Moline.
Arthur J. Laughlin (1), 222 N. 7th St., Lyons, Iowa.
Anthony Forte, 933 W. Polk St., Chicago.
Edgar E. Cole, Fall River, Wis.
Lawrence Vinstrand, R. D. 4, Box 65, Cambridge.
Edward Melzer, 1297 6th St., Milwaukee, Wis.
Roy M. Jadwin, Maple Plain, Wis.
Martin H. Featherstone, R. D. 1, Batavia.
John H. LaForge, Corp., 1845 Cuyler Ave., Chicago.
Fred Schultz, R. D. 1, Gilberts.
Salvatore Nuzzo, Via Suessala 6, Acerra, Italy.
Joseph B. McGowan, R. D. 4, Darlington, Wis.
John Hieman, R. D. 1, Portage, Wis.
Edward H. Raatz, Plainview, Minn.
Emil L. Walstedt, R. D. 1, Box 9, Hallock, Minn.
Harry A. Tulloch, Victory, Wis.
Morgan Johnson, R. D. 1, Box 48, Woodford, Wis.
Charlie R. Hill, R. D. 1, Box 91, Oxford, Wis.
Leonard O. Hall, 403 W. Winona St., Austin, Minn.
Mens Benson, R. D. 3, Oak Wood, Madison, Wis.
James C. Clement, West Canal St., Portage, Wis.
Engnar F. Anderson, Box 97, Rush City, Minn.
Charles Kral, 2718 S. Turner Ave., Chicago.
John Waldburger, R. D. 1, Irma, Wis.
Thomas Hardyman, Corp., 624 Church St., Beloit, Wis.
Francis E. Kinsella, 1014 15th St., Milwaukee, Wis.
Harry Corn, 623½ 7th St., Rock Island.
Nick Kitarow, Nossa Messina, Italy.
Elif Jacobson, R. D. 2, Rio, Wis.
Daniel H. Wilson, R. D. 1, Box 42, St. Vincent, Minn.
Harvey Vogt, R. D. 2, Box 31, Fremont, Wis.
Albert H. Zuehls, Ripon, Wis.
Guiseppe Rico, 1910 W. Belknap St., Chicago.
Charles R. Kellam, Kilkenny, Minn.
Michael Blum, 6835 Wentworth Ave., Chicago.
Guiseppe Di Padova, 1442 Taylor St., Chicago.
Joseph Lobermeier, Fifield, Wis.
Luther Walling, Viroqua, Wis.
Justin J. Rebola, 443 S. Halsted St., Chicago.
Arthur F. Huebner, R. D. 2, Box 334, Anoka, Minn.
Thomas J. Griffiths, Box 3, Cambria, Wis.
Albert C. Townsend, Sgt., R. D. 4, Burlington, Kans.
Frank L. Von Wachtelhausen, Sgt., 553 Barry Ave., Chicago.

COMPANY M, 344TH INFANTRY

Harry V. Givens, Capt., Paris.
Ralph Barmore, 1st Lt., 28 White St., Fredonia, N. Y.
Herbert Morin, 1st Lt., 221 N. Grove Ave., Oak Park.
Paul M. Clayworth, 2d Lt., R. D. 4, Parsons, Kansas.
Ranald K. Winans, 2d Lt., 8240 Dorchester Ave., Chicago.
Hayward D. Halsted, 1st Sgt., 106 Brookside Place, New Rochelle, N. Y.
William Rochotte, Bug., 6052 Prairie Ave., Chicago.
Fred Lautenschlager, Mess Sgt., 2658 Burling St., Chicago.
Arthur W. Seeley, Box 473, Park Falls, Wis.
Guy A. Vittetoe (1), Queen City, Mo.
Henry F. Pueschner, Dorchester, Wis.
John Koch, Cook, 1120 Drummond Place, Chicago.
Harold B. O'Keefe, 8841 Union Ave., Chicago.
Aaron L. Burgeson, 511 Wisconsin St., Chicago.
Hubert G. Schauff, R. D. 1, Deer Grove.

William M. McMahon, 309 E. Howard St., Portage, Wis.
Paul C. Johnson, 3339 Aldrich Ave. N., Minneapolis, Minn.
Charles Jandl, R. D. 1, Box 80, Racine, Wis.
Nellard Larson, Jackson, Minn.
Julius Loke, Milroy, Minn.
Percy E. Olson, Hammond, Wis.
George P. Eberlen, Sgt., 1140 Wrightwood Ave., Chicago.
Edward F. Shackelton, Sgt., 822 Webster Ave., Chicago.
Arthur S. Randall, R. D. 6, Columbus, Wis.
Jacob R. Jacobson, East End Omaha St., Eau Claire, Wis.
Lester C. Outgelt, R. D. 1, St. Croix Falls, Wis.
Ernest Kossow, Box 97, Deer River, Minn.
Edward F. Bongard, Finlayson, Minn.
Edwin O. Ackerman, 1713 Doty St., Oshkosh, Wis.
Edwin H. Wolff, 2437 Vine St., Milwaukee, Wis.
John G. Maske, 2304 Hall Ave., Marinette, Wis.
Henry R. Holt, S. 6th St., Fulton.
Frederick Mertes, R. D. 8, Box 54, Fond du Lac, Wis.
Louis Mickelson, Fulton.
Oscar Rotenberg, 1000 3rd Ave., Rock Island.
John L. Courtright, Coleta.
Maxwell H. Milton, R. D. 1, Box 37, Cambria, Wis.
Otto H. Bublitz, 2402 Chambers St., Milwaukee, Wis.
Tony Phillips, 421 23rd St., Milwaukee, Wis.
Nick Zelewski, R. D. 6, Box 4, Stevens Point, Wis.
Herman L. Englund, 729 Edgerton St., St. Paul, Minn.
Harold A. Thiessen, Poynette, Wis.
Andrew Swanson, Box 14, McGrath, Minn.
Joseph L. Stinson, 1120 Ross St., St. Paul, Minn.
Barclay Bradford, N. State St., Marengo.
Frank A. Murray, 263 Orange St., Elgin.
David Sauer, 507 Humbolt St., Watertown, Wis.
John J. Gurke, R. D. 2, Box 13, Ronneby, Minn.
Gustav H. Shogren, R. D. 1, Box 30, Bay City, Wis.
John F. Milem, care of Clemons, R. D. 1, Bettendorf, Iowa.
Arthur O. Carlson, 201 N. Independence Ave., Rockford.
Alfred G. Kolb, 723 S. 8th St., LaCrosse, Wis.
Ward T. Kline, 230 Exchange St., Freeport.
Elmer R. Ballard, 115 Lincoln Ave., Elgin.
Lester H. Finstad, R. D. 2, Box 35, Beldenville, Wis.
Joseph E. Neis, Mt. Calvary, Wis.
Henry Mayrend, R. D. 2, Park River, Mich.
Evaggelos Korkoneas, 2350 W. 12th St., Chicago.
Walter F. Schultz, R. D. 2, Fall River, Wis.
Ralph Cruzan, 830 Morton Ave., Jacksonville.
Francis E. Ellis, 169 N. Galena Ave., Freeport.
George L. Watkins, R. D. 2, Argyle, Wis.
Harry Erickson, 1119 Ross St., St. Paul, Minn.
Charles J. Eue, 347 E. Winifred St., St. Paul, Minn.
Theodore Witte, 469 Greenbush St., Milwaukee, Wis.
Harry A. Peterman, Merrill, Wis.
Ernest H. Zilisch, Hustisford, Wis.
Frank Gorjup, 297 Washington St., Milwaukee, Wis.
Frank E. Connor, 228 Maple Ave., Galesburg.
Anthony Youngwirth, 126 2nd St., Milwaukee, Wis.
Fred Larson, Cromwell, Minn.
James Nolan, 1200 Chestnut Ave., Minneapolis, Minn.
Frederick Reiss, 607 N. Clark St., Chicago.
Walter Hansen, 321 W. 2nd St., Duluth, Minn.
Julius Suessmith, R. D. 2, New Lisbon, Wis.
Thomas L. Graham, 603 Gregory St., Rockford.
Paul Yanda, 342 9th St., Cloquet, Minn.
Rudolph C. Goedike, Sgt., 4217 Broadway, Chicago.
Paul Minogue, Sgt., 2123 Bissell St., Chicago.
James P. O'Connor, Jr., Sgt., 715 Webster Ave., Chicago.
Oscar E. Lindgren, R. D. 1, Aitkin, Minn.
Stephen M. Sisson, 2817 29th Ave., Minneapolis, Minn.
Joseph F. Neil, 216 N. Clifford St., Elgin.
Ralph Running, 291 Fuller St., St. Paul, Minn.
Francis E. Nowland, Browning, Wis.
Jerry F. Boyle, 76 S. Bluff St., Beloit, Wis.
Ralph E. Johnson, 507 N. Birch St., Creston, Iowa.
Carl A. Larson, Box 1502, East Rockford.
Edward A. Noe, 177 Shawnee St., Horicon, Wis.
Harry Mecklenburg, 211 Washington St., Horicon, Wis.
Herman Berg, 636 Vandalia St., St. Paul, Minn.
Artie C. Miller, Box 223, Grand River, Iowa.
William H. Hagerman, R. D. 1, Sterling.
Ralph Dickerson, 822 N. Henderson St., Galesburg.
Frank D. McCauley, Blooming Prairie, Minn.
Palmer Woodson, Joshua, Texas.
Oscar A. Mangskau, R. D. 3, Ellendale, Minn.
Ernest W. Schultz, R. D. 2, Box 105, Colby, Wis.
Earl Weymouth, Box 112, Frazee, Minn.
Willie G. Heruth, R. D. 1, Princeton, Minn.
Tony Brabender, Port Washington, Wis.
Bernard J. Schmitz, 1748 James St., St. Paul, Minn.
Mandus T. Palmer, 1130 2nd Ave., Rockford.
Nicola S. Arpala, 1409 Ohio St., Chicago.
Charles Amonson, 317 42nd Ave. W., Duluth, Minn.
Neil M. Moen, S. Stillwater, Minn.
Albert T. Schwahn, 628 N. Barstow St., Eau Claire, Wis.
Henry J. Will, Barnum, Minn.
Edward C. Kraemer, 910 S. Cherry St., Marshfield, Wis.
Clarence A. Wilson, R. D. 4, Box 54, Ashley.
Daniel Davidson, Coon Valley, Wis.
Calir E. Mathews, 3420 Ivison Ave., Berwyn.
Lawrence Anderson, R. D. 3, Box 65, Dassel, Minn.
Otto T. Baars, R. D. 3, Box 62, Jefferson, Wis.
Guy W. Jones, R. D. 7, Sterling.
Roy E. Gabriel, Amery, Wis.
Paul Buelow, 523 Bird St., Elgin.
John Mueller, R. D. 4, Box 21, Darlington, Wis.
John J. Newell, 209 E. Water St., St. Paul, Minn.
Victor W. Puhl, R. D. 2, Box 61, Fall Creek, Wis.
Julius M. Protz, 1116 Curtis Ave., Winona, Minn.
Peter Paul, 139 Alabama St., St. Paul, Minn.
Volney L. Rice, Rock Hill, S. C.
Walter Rogers, 1116 10th Ave., Rockford.
Nathan Zelitzky, 2649 Iowa St., Chicago.
Henry Kosson, Box 277, Deer River, Minn.
Marshall C. Fotland, R. D. 2, Box 152, Eau Claire, Wis.
William Harrington, Trenton, N. D.
Frank E. Tio, R. D. 1, Box 42, Hersey, Wis.
Carl Schumacher, R. D. 2, Brownstown, Wis.
Harold A. Stevens, Bloomdale.
Fred W. Schultz, R. D. 3, Princeton, Minn.
John A. Glisch, 550 Maple St., Milwaukee, Wis.
Herbert Schmeisser, Sgt., 2541 Burling St., Chicago.
James Leech, Sgt., 716 Webster Ave., Chicago.
Albert C. Kiefer, Sgt., Pekin, Ind.
Robert Anderson, Sgt., 1017 B St., Rockford.
Leonard H. Schellien, R. D. 26, Oconomowoc, Wis.
Paul A. Kraby, 417 S. Academy St., Stoughton, Wis.
Joseph Huber, 275 N. Porter St., Elgin.
Joseph F. Rock, Box 54, Eveleth, Minn.
Emil Nelson, 2034 15th St., Moline.
Fred J. Nelson, Box 691, Hastings, Minn.
Clarence Saalsaa, R. D. 3, Box 22, Argyle, Wis.
Frank Schanes, R. D. 1, Strongs Prairie, Wis.
Alfred C. Peterson, 404 E. 4th St., Merrill, Wis.
Ray F. DeVoe, 115 S. Main St., Fond du Lac, Wis.
Alex Woznicki, 1633 Gerard St., Chicago.
John K. Kessler, 2329 Burleigh St., Milwaukee, Wis.
Albert Baier, Sauk City, Wis.
James J. Clancy, 4155 5th Ave., Chicago.
Clyde Shepherd, R. D. 2, Poynette, Wis.
John M. O'Brien, 400 E. Conant St., Portage, Wis.
Glen E. Mills, 125 Pitt St., Eau Claire, Wis.
Joseph Wittl, R. D. 4, Jefferson, Wis.
John V. Quinn, Box 32, Portage, Wis.
William J. Helms, 427 Ann St., Elgin.
William Tschannel, 1645 E. 7th St., St. Paul, Minn.
James Murphy, 205 Grove St., Milwaukee, Wis.
William Heisterkamp, Granger, Minn.
Otto Winkleff, 776 25th St., Milwaukee, Wis.
Frederick Fobes, 815 Menomonie St., Eau Claire, Wis.
Iver Holm, Phalen and Prosperity Sts., St. Paul, Minn.
Frederick Krings, Auburndale, Wis.
William Untz, R. D. 2, West Brooklyn.
Albert R. Raufman, R. D. 1, Box 18, Nekoosa, Wis.
James D. Roach, R. D. 1, Fond du Lac, Wis.
Paul Stellato, 772 DeKoven St., Chicago.
Daniel Bond, 167 Cherry St., Elgin.
Adolph H. Scholler, R. D. 1, Auburndale, Wis.
Sam C. Schlossberg, 3134 W. 15th St., Chicago.
Charlie A. Duerr, Athens, Wis.
Joseph F. Nechodom, 374 Arbor St., St. Paul, Minn.
Earl A. Lienke, R. D. 1, Box 6, Fall River, Wis.
Peter Flaherty, 631 E. 3rd St., St. Paul, Minn.
George Schoenwald, 1853 Cleveland Ave., Chicago.
Frank J. Yaun, R. D. 2, Forestville, Wis.
John H. Lamar, Barron, Wis.
Hugo Dykstra, R. R. 1, Coledo.
Edward A. Sauer, 273 Union St., Freeport.
William R. Moll, R. D. 1, Grand Rapids, Wis.
John E. Wells, 1216 20th Ave., Rockford.
Cyrus N. Smith, 213 Wayne St., Polo.
Victor Mondrawickas, 1015 Market St., DeKalb.

Mathew Bishop, R. D. 2, Box 706, Twin Falls, Idaho.
Morris F. Sorensen, R. D. 3, Box 9 D, Mt. Pleasant, Racine, Wis.
George H. Mueller, R. D. 2, Box 12, Cuba City, Wis.
Joseph H. Meixner, 912½ 35th St., Milwaukee, Wis.
Frank J. Cerny, 353 Colbourne St., St. Paul, Minn.
William Stelck, Box 172, Sebeka, Minn.
Earl I. Johnson, 208 Fremont St., Lincoln.
Gullik Styrmoe, Sgt., 3315 Beach Ave., Chicago.
Joseph O'Connor, Sgt., 715 Webster Ave., Chicago.
Anthony Pastirk, Corp., 537 Belden Ave., Chicago.
Fred W. Meitrodt, R. D. 5, Caledonia, Minn.
William F. Tesmer, R. D. 1, Winslow.
Carl L. Wohlfiel, Box 453, Columbus, Wis.
Gregory Gorzney, 107 Prospect St., Morrison.
Arthur W. Nietman, 133 5th St., Fond du Lac, Wis.
Ernest W. Nehring, R. D. 2, Augusta, Wis.
Otto G. Thompson, Lincoln Ave., Albert Lea, Minn.
Walter W. Raether, R. D. 3, Fall Creek, Wis.
LeRoy E. Herum, R. D. 1, Box 63, River Falls, Wis.
Fred A. Frey, R. D. 4, Watertown, Wis.
William J. Stephan, Box 298, Kilbourn, Wis.
Frank Wagner, R. D. 2, Box 48, Butternut, Wis.
Lars A. Lundby, Fountain, Minn.
Elmer A. Dohlin, R. D. 2, New Albin, Ia.
John D. Simcox, Box 25, Akeley, Minn.
John J. L. Hickey, 666 N. Seminary Ave., Galesburg.
Richard Vogel, R. D. 2, Box 25, Fulton.
Charles Wiechert, 4th St., Burlington, Wis.
Claude E. Garton, 227 Chestnut St., Eau Claire, Wis.
Henry Spriet, St. Charles.
William J. Bennett, Boulder Junction, Wis.
Mike J. Chesney, Owatonna, Minn.
Peter H. Barthine, Stanchfield, Minn.
Robert G. Schuenke, R. D. 5, Watertown, Wis.
Arthur J. Schoenwald, 1853 Cleveland Ave., Chicago.
Arthur W. Pagel, 124 E. 13th St., Fond du Lac, Wis.
John T. Butler, 518 S. Academy St., Janesville, Wis.
Virnea W. Kraus, Avoca, Wis.
Roy S. Anderson, Union Grove.
Charles Werkheiser, Henry.
Nicola J. Weber, 1161 28th St., Milwaukee, Wis.
Harry G. Pentz, 3737 Pine Grove Ave., Chicago.
Martin N. White, 16 S. 4th St., Aurora.
William L. Riles, 637 3rd St., Ft. Myers, Fla.
Gilbert Paulson, R. D. 1, Holmen, Wis.
George Renstrom, Box 45, Onalaska, Wis.
August J. Siem, 842 Center St., Stevens Point, Wis.
Fred Preissler, R. D. 7, Grand Rapids, Wis.
Edward Volkmann, 964 39th St., Milwaukee, Wis.
Edmund Johnson, R. D. 3, Box 39, Amherst, Wis.
Joseph G. Jezierski, 924 N. 27th Ave., Duluth, Minn.
Walter A. Brandt, 1144 30th St., Milwaukee, Wis.
Frank Ashley, Jackson, Minn.
Gerald Melicharek, 2400 Vermont St., Los Angeles, Cal.
Walter Curtis (1), Upper Marlboro, Prince George Co., Md.
Frank L. Wagner, 761 36th St., Milwaukee, Wis.
Michael Jennings, Kilconly, County Galway, Ireland.
George A. Ditter, R. D. 2, St. Cloud, Wis.
Frank Kobbs, 104 32nd St., North Milwaukee, Wis.
Alvin Jennerjahn, Underwood, N. D.
Christian Bornmann, 956 Holton St., Milwaukee, Wis.
Howard E. Jaquet, R. D. 2, Prophetstown.
Sidney Marlett, Oakville, Iowa.
Ralph Wygant, Mora, Minn.
Fred L. Hensel, 357 Maria Ave., St. Paul, Minn.
Karl M. Spondly, Augusta, Wis.
John Kappes, Box 244, Harlowton, Mont.
Samuel Kline, 6248 Magnolia Ave., Chicago.
William Schuman, Sgt., 544 Fullerton Parkway, Chicago.

MACHINE GUN COMPANY, 344TH INFANTRY

Thomas E. Carr, Capt., 940 Crescent Place, Chicago.
Harold G. Ingraham, 1st Lt., 615 Grant St., Wausau, Wis.
Harry L. Bemis, 2d Lt., 1316 Sunnyside Ave., Chicago.
Harold A. Boyle, 2d Lt., 1409 E. 47th St., Chicago.
Fred A. Prill, 1st Sgt., 2216 Belmont Ave., Chicago.
Victor F. Grimm, Stab. Sgt., Connellsville, Pa.
Harvey Schindelholz, 108 Prospect St., Oshkosh, Wis.
George Quidzinske, 2853 Clybourn Ave., Chicago.
John F. Richard, Hs., 2634 N. Marshfield Ave., Chicago.
George Dobberpuhl, Cook, Cedarburg, Wis.
Ferdinand J. Palm, Cook, 1234 Newberry Ave., Chicago.
Edward R. Baumgartner, Corp., 2023 S. Union Ave., Chicago.
Frank B. Foushee, Cook, 1623 27th Ave., Moline.
Richard J. Cassin, 3949 Grand Ave., Minneapolis, Minn.
Herbert Simon, 503 W. Division St., Chicago.
John J. Bingold, 701 Wilson St., Winona, Minn.
James C. Anderson, 123 E. Lincoln St., Alpena, Mich.
Leweldyn Richards, 653 Seldon St., Columbus, Wis.
Henry Olson, W. Main St., Stoughton, Wis.
Walter F. Stolzenbach, Sad., 2422 Fletcher St., Chicago.
Henry T. Schultz, Mech., 1839 George St., Chicago.
William F. Ristau, Mech., 2106 Fletcher St., Chicago.
Matthew H. Martin, Mech., 1720 Vine St., Chicago.
Edward J. Hughes, 1634 Laurel Ave., St. Paul, Minn.
Agesilaus Korbakes, 1230 Milwaukee Ave., Chicago.
James Novotny (1), 4809 S. Racine Ave., Chicago.
Einar Soderling, 427 4th St., Willmar, Minn.
Henry J. Hilbert, 4708 E. Oneida St., Duluth, Minn.
Lawrence F. McConnell, 550 Surf St., Chicago.
Walter A. Hintsman, 114 4th West, Menomonie, Wis.
Thomas Shannon, 216 E. 93th St., New York, N. Y.
Douglas R. White, Box 504, Barron, Wis.
James A. O'Neill, 3910 Lexington St., Chicago.
Chester A. Huettenrauch, Bug., 1902 Belmont Ave., Chicago.
George W. Swanson, Bug., 1232 Belmont Ave., Chicago.
Arthur F. Luder, Sup. Sgt., 332 2nd Ave., Baraboo, Wis.
John Cushman, Mess Sgt., 4540 Clifton Ave., Chicago.
Francis A. Walsh, Sgt., 2048 Burling St., Chicago.
George Hansjacob (1), 1523 Nelson St., Chicago.
Charles A. Burt, 651 N. Ashland Ave., Chicago.
Ernest R. Mathias, Brooklyn, Mich.
Carl J. Zube, 922 Dillingham Ave., Sheboygan, Wis.
Nels M. Thompson, 3rd St. S. E., Little Falls, Minn.
Franklin G. Steinhilber, Box 83, Renville, Minn.
Ludwig H. Sommers, 304 Cherry St., Owatonna, Minn.
William N. Keifer, Corp., 2413 Burling St., Chicago.
Michael Clifford (1), 163 Forest Park Ave., Springfield, Mass.
James P. O'Hara, 315 S. Grove St., Chippewa Falls, Wis.
Ferris F. Otis, Mondovi, Wis.
Ervin Siefken, R. D. 5, Morrison.
Oscar E. Lundring, Canby, Minn.
William F. Hince, 1527 Island St., La Crosse, Wis.
Louis W. Franks, New Lisbon, Wis.
John Prandzinski, 1027 4th Ave., Milwaukee, Wis.
Cyrus P. Anderson, Corp., R. D. 1, Box 37, Appleton, Wis.
Frank N. Brahy, 421 Center St., Woodstock.
Melvin Mickelson, Box 43, Shelly, Minn.
John B. Steffen, Hastings, Minn.
Steve E. Watkins, 23 W. 1st Ave., Duluth, Minn.
Edwin C. Vickery, Chetek, Wis.
John H. Dolle, 1726 Badger St., La Crosse, Wis.
John Hergert, 149 8th Ave., Oshkosh, Wis.
William B. Obey, R. D. 2, Box 69, Tomahawk, Wis.
Thorwald Christensen, Corp., 2947 Cortland St., Chicago.
Peter J. Mueller, 1422 7th St., Peru.
William F. Howe, 146 Fuller St., Columbus, Wis.
Herry L. Mohl, R. D. 2, Little Falls, Minn.
Willia J. Meisner, Hawthorne Ave., Glen Ellyn.
George T. Turner, 3540 W. Monroe St., Chicago.
Edward A. Pearson, 1206 W. Main St., Merrill, Wis.
Alfred B. Swanson, 197 Arlington Ave., Elmhurst.
Daniel O'Connell, 301 N. 17th St., Billings, Mont.
William A. Lee, Corp., 1145 N. Branch St., Chicago.
Albert A. Genz, Box 162, Carpenterville.
Jacob I. Strandness, R. D. 1, Box 45, Glenwood, Minn.
Frederick O. Clausen, Smith Ave., Oconot, Wis.
Oscar H. Skaret, R. D. 2, Rio, Wis.
Walter E. Leamon (1), 3139 N. Paulina St., Chicago.
Arthur B. Myhres, Box 464, Crosby, Minn.
William F. Columbus, Box 64, Mecedah, Wis.
Stephen A. Schleiter, Sgt., 1758 Wellington Ave., Chicago.
Nicholas Feller, Sgt., 1324 Barry Ave., Chicago.
Adolph Werner, Sgt., 4432 Malden St., Chicago.
John W. Smith, 3251 Union Ave., Chicago.
George J. McMahon, 2538 Lowe Ave., Chicago.
Thomas O'Brien, Jr., 6343 Campbell Ave., Chicago.
Oscar H. Swanson, 324 Center St., Mankato, Minn.
Ernest W. Lange, 1303 Birdsey St., Columbus, Wis.
Frederick H. Hoffman, 316 N. Commercial St., Neenah, Wis.

Harry H. Hall, 1939 Thomas St., Chicago.
Walter I. Zamorski, 1041 Newton St., Chicago.
Joseph F. Galinski, 331 17th Ave. W., Duluth, Minn.
Frank Seroczynski, 1455 8th Ave., Milwaukee, Wis.
William E. Dallaway, R. D. 1, Oshkosh, Wis.
Joseph C. Kodet, R. D. 1, Olivia, Minn.
Otto E. Lueck, R. D. 1, Box 16, Stetsonville, Wis.
Bert J. Lodin, Corp., 332 39th Ave. S., Minneapolis, Minn.
Arthur H. Witschinski, 825 Pine St., Lansing, Mich.
William A. Campbell, Box 58, McHenry.
Joseph Malinowski, 8545 Buffalo Ave., Chicago.
Frederick E. Hayes, R. D. 2, Jerusalem, Ohio.
Arthur Puls, 1157 7th St., Milwaukee, Wis.
Samuel Stein, 2753 Haddon Ave., Chicago.
Daniel G. Drummerhausen, Albert Lea, Minn.
Stanley Sierzputowski, 545 Clinton St., Milwaukee, Wis.
Peter E. Stepanek, 45 11th St. S., Minneapolis, Minn.
Carl M. Nelson, Viola, Wis.
William J. Benner, Corp., 6032 Winthrop Ave., Chicago.
Frank J. Bishop, 56 W. Main St., Wauwatosa, Wis.
Harry J. Cornung, R. D. 3, Kilbourn, Wis.
Carl S. Sandeen, R. D. 3, Box 65, Milaca, Minn.
Robert Bowman, Jeffries, Wis.
Oscar G. Nokken, R. D. 2, Moorhead, Minn.
Henry Frankenfield, R. D. 2, Box 58, Prophetstown.
Louis Wehus, Climax, Minn.
Andrew C. Thorsen, 3214 Kinzie Ave., Racine, Wis.
Richard Hummitsch, Corp., R. D. 1, Box 103, Phillips, Wis.
Philip Tomaeno, 2922 Parnell Ave., Chicago.
William Satzke, 275 E. 3rd St., Elmhurst.
John Schlagel, R. D. 2, Fort Ripley, Minn.
Hans A. Ness, Sacred Heart, Minn.
Arthur D. Whitmore, R. D. 4, Dodge Center, Minn.
Frank Woycikowski, 761 7th Ave., Milwaukee, Wis.
Roy G. Larson, Tomahawk, Wis.
George Deimarcelle, 728 Mather St., Green Bay, Wis.
Frank C. Heeman, Sgt., 1835 Sedgwick St., Chicago.
Jacob Ruprecht, Eden Valley, Minn.
George E. Cayer, Box 161, Saxon, Wis.
Louis Stadler, 1222 Rose Ave., Rockford.
Louis Fjosne, R. D. 1, Sturgeon Lake, Minn.
Clifford W. White, 5752 S. Hoyne Ave., Chicago.
John F. Wendland, 490 16th Ave., Milwaukee, Wis.
Richard Bluhm, 679 38th Ave., West Milwaukee, Wis.
Earl A. Richardson, Corp., Box 14, Arthyde, Minn.
Harry N. Heder, R. D. 1, Schleisingerville, Wis.
Fred Ellison, R. D. 7, Box 39, Little Falls, Minn.
Erick O. Erickson, Badger, Minn.
William Hakanson, Boyceville, Wis.
Albert J. Federspiel, Moose Bay, Minn., War Road, P. O.
David Maher, Jr., 407 1st Ave. W., Duluth, Minn.
William J. Duffy, 2734 W. 38th St., Chicago.
Julius Favre, 10556 Indiana Ave., Chicago.
John R. Walsh, Corp., 626 Buckingham Place, Chicago.
Roman M. Saenger, 129 Ruth St., Mankato, Minn.
George Vandenheuvel, Dundas, Minn.
Elmer L. Larsson, R. D. 2, Big Rock.
Erick C. Lager, 745 N. Michigan Ave., Chicago.
Carl J. Hedlund, R. D. 2, Boyceville, Wis.
Ivo Simonini, 11348 Langley Ave., Chicago.
Theodore Fodness, R. D. 4, Box 58, Menomonie, Wis.
Albert F. Duchacek, Excelsior, Minn.
Herbert Pommerening, Corp., 715 17th St., Oshkosh, Wis.
Everet Schooneveld (1), 57th and Archer Ave., Chicago.
Albert G. Hanson, R. D. 2, Blooming Prairie, Minn.
Joe P. Pierucki, 1070 Greenbush St., Milwaukee, Wis.
Morris Goldstein, 908 N. California Ave., Chicago.
Anthony V. Kenney, 2938 Emerald Ave., Chicago.
Earl A. Mudge, 133 E. Maple Ave., Birmingham, Mich.
Joe E. Eliason, R. D. 1, Ridgeland, Wis.
Rudolph Book, 1021 W. 14th Place, Chicago.
Edward M. McGoorty, Corp., 65 Grove St., Oshkosh, Wis.
Enos A. Lyons, 1019 Webster Ave., Chicago.
Joseph Stoltenberg, R. D. 1, Amherst Junction, Wis.
Henry Simonson, R. D. 1, Scandinavia, Wis.
Charles F. Siegel, 200 Westminster W., Lake Forest.
Gustave H. Zick, 729 Brook St., Beloit, Wis.
Thomas J. Murnan, Box 521, Hutchinson, Minn.
Henry Smith, 219 10th St., Streator.
Albert R. Schneider, Corp., 646 W. 43rd St., Chicago.
Arvin C. Dea, Sgt., 6156 Eberhart Ave., Chicago.
John Knutson, 1034 Blackmer Ave., Albert Lea, Minn.
Edward W. Peterson, Corp., 5958 S. Kilbourne Ave., Chicago.

SUPPLY COMPANY, 344th INFANTRY

Gordon K. Gould, Capt., care of Seaman Paper Co., Continental & Commercial National Bank, Chicago.
Walter Cole, 1st Lt., 2220 Dean Ave., Des Moines, Iowa.
Joseph P. Tompkins, 1st Lt., 3400 Garfield Ave., Kansas City, Mo.
Ben. C. Berg, 2d Lt., Crystal Lake.
Gerald G. Geraghty, 2d Lt., 504 Barry Ave., Chicago.
Clayton B. Johnson, 2d Lt., 1526 Wilson Ave., Chicago.
Otto H. Bergermeister, Reg. Sup. Sgt., 4008 Glenway Ave., Cincinnati, O.
John E. Stewart, Reg. Sup. Sgt., 700 N. Waco Ave., Wichita, Kans.
William F. Conly, 1st Sgt., 703 S. Sibley St., Chicago.
Daniel Nathan, Sup. Sgt., 929 S. Wood St., Chicago.
Felix Danielwicz, Mess Sgt., 2416 Wilcox St., Chicago.
Joseph Glova, Sgt., 1462 W. Erie St., Chicago.
Henry Jackwerth, Sgt., 4451 N. Rockwell St., Chicago.
Daniel McGinn, Sgt., 64 W. Illinois St., Chicago.
William J. McGraw, Sgt., 416 2nd Ave. W., Duluth, Minn.
Fred P. Paul, Sgt., 2014 Burling St., Chicago.
George J. Grosscup, Mech., 2027 Bissell St., Chicago.
Charles Kristof, Mech., 2051 Missel St., Chicago.
Sabino Ancona, Mech., 1024 S. Peoria St., Chicago.
Joseph Obermaier, Mech., 2459 Cortland St., Chicago.
Nat E. Corser, Mech., 2131 N. Leamington St., Chicago.
Oscar Ziesemer, Hs., 1959 Warren Ave., Chicago.
Anthony Cavallo, Corp., 835 Bishop St., Chicago.
Girolamo Achille, Hs., 433 N. Peoria St., Chicago.
Alexander Cataldo, Hs., 600 N. Halsted St., Chicago.
George Paulson, Hs., 419 W. Hobbie St., Chicago.
Edward M. Casey, Wag., R. D. 5, Edgerton, Wis.
Joseph Fainar, Sad., 40 Spring St., Chernowitz, Bukowina, Austria.
John Baiko, Wag., 1122 Cornell St., Chicago.
Henry F. Behringer, Wag., 2248 N. Lewis St., Chicago.
John G. Cameron, Corp., 749 S. Oakley Ave., Chicago.
Karl H. Bergstrom, Wag., Lilla, Moxnas, Karlstad, Sweden.
Joseph Bradtke, Wag., 2814 Southport Ave., Chicago.
John Brander, Wag., 2029 Sedgwick St., Chicago.
Alex Padulo, S. Provingio, Nuova, Provingio, Potenzo, Italy.
Patrick J. Conway, Wag., 1032 S. Aberdeen St., Chicago.
Arthur Coppicus, Wag., 1128 5th St., Milwaukee, Wis.
John Coulter, Wag., R. D. 3, Kiwaskum, Wis.
James P. Foley, Corp., 1755 W. Monroe St., Chicago.
William Cunningham, Wag., 351 Institute Place, Chicago.
Peter Dais, Wag., Iron Ridge, Wis.
Olof G. Dalbloom, Wag., Sanns, Bonnslan, Sweden.
Alphonse P. Deinken, Wag., 2007 Douglas Ave., Racine, Wis.
William Eager, Wag., 2029 W. Polk St., Chicago.
John G. Fix, Wag., R. D. 3, Brook Park, Minn.
Charles G. Frelinger, Wag., Mendota.
John S. Kroll, Corp., 846 N. Carpenter St., Chicago.
John Gilbert, Wag., 1039 W. Taylor St., Chicago.
Henry Goll, Wag., 2125 Melrose St., Chicago.
Roy R. Gran, Wag., 1147 S. Des Plaines St., Chicago.
Harry H. Hanlon, Wag., 4636 N. Leavitt St., Chicago.
Arthur R. Hanson, Wag., 620 N. Racine Ave., Chicago.
Sivrcko Hedko, Wag., 1437 S. Morgan St., Chicago.
Arthur R. Hild, Wag., 1635 Webster Ave., Chicago.
Maurice Redmayne, Wag., 15 Melville Ave., Chicago.
Bruno Hinz, Wag., 123 Prospect St., Elmhurst.
John C. Jira, Wag., 5626 S. Hermitage Ave., Chicago.
Richard W. Jeche, Wag., Hustesford, Wis.
Albert E. Johnson, Wag., 1717 S. 4th St., Rockford.
Roy L. Hengen, 829 W. St. Paul Ave., Waukesha, Wis.
Oscar Kaplan, Wag., R. D. 1, Racine, Wis.
Rudolph Kuesel, Wag., 1719 Orchard St., Chicago.
William G. Lewis, Wag., care of Bernard Sanders, Birch Hills, near Prince Albert, Sask. Can.
Harold A. Hulbert, Wag., R. D. 2, Burlington, Wis.
Steve Kwiatkowski, Wag., 2228 Chicago Ave., Chicago.
Ernest A. Ling, Wag., 500 S. Leavitt St., Chicago.
Pietro Lorusso, Wag., 719 S. Aberdeen St., Chicago.
August Luedtke, Wag., R. D. 1, Box 127-A, Racine, Wis.
Patrick T. McAleese, Wag., 2452 Polk St., Chicago.
Robert McCullough, Wag., 805 St. Patrick St., Racine, Wis.

John T. McFadden, Wag., 722 W. Monroe St., Chicago.
John M. McGovern, Wag., 671 W. 14th St., Chicago.
Benjamin Macek, Wag., R. D. 1. Box 37, Racine, Wis.
George Matthei, Wag., 517 S. Paulina St., Chicago.
Austn Muldowney, Wag., 1639 W. Adams St., Chicago.
Charles R. Murphy, Wag., 612 Broadway St., Milwaukee, Wis.
Fillippo Nasca, Wag., 458 N. Peoria St., Chicago.
John J. Nolan, Wag., 1940 Sheffield Ave., Chicago.
George Niemeyer, Wag., 1049 Washburn Ave., Chicago.
Thomas G. Nyhan, Wag., 959 W. 14th St., Chicago.
John L. O'Leary, Wag., 1356 Blue Island Ave., Chicago.
Archie Olsen, Wag., R. D. 9, Box 61, Franksville, Wis.
Oscar A. Opsahl, Wag., R. D. 3, Brook Park, Minn.
Edward G. Popp, Wag., 4217 N. Winchester Ave., Chicago.
Sam Prate, Wag., 1369 W. Grand Ave., Chicago.
Edward L. Pulkrabek, Wag., R. D. 1, Box 74, Beroun, Minn.
Peter J. Schneider, Wag., 1935 S. 63rd Ave., Chicago.
Joseph Rauguth, Wag., R. D. 13, Box 7, Caledonia, Wis.
Albert Ruhwedel, Wag., 1406 Center St., Chicago.
William Richardt, Wag., R. D. 4, Juneau, Wis.
John P. Ries, Wag., R. D. 1, Lomira, Wis.
Mathew J. Saul, Wag., Burlington, Wis.
George J. Schaefer, Wag., 1035 W. 15th Place, Chicago.
Erwin Schutt, Wag., R. D. 1, Woodland, Wis.
Jan Sevca, Wag., 946 Elston Ave., Chicago.
Charles Silverman, Wag., 731 W. 14th Place, Chicago.
John Sinclair, Wag., 2214 Van Buren St., Chicago.
Math Sonnentag, Wag., Mayville, Wis.
Walter Sukiennik, Wag., 1430 W. Erie St., Chicago.
George P. Sullivan, Wag., 350 Whiting Place, Chicago.
Lichael J. Sullivan, Wag., 915 Lytle St., Chicago.
Ernest Taylor, Wag., Frederick, Wis.
Milton R. Taylor, Wag., 1717 Foster Ave., Chicago.
Adam Thomson, Wag., Quarf, Larwick, Scotland.
Charles Tracy, Wag., 12 N. Carpenter St., Chicago.
Byron H. Weber, Wag., 2431 Burling St., Chicago.
Frank W. Willer, Wag., 153 Melrose St., Chicago.
John Wolcott, Wag., 2633 Hampden Court, Chicago.
Clinton D. Brown (1), 3229 W. 63rd Place, Chicago.
William Eich (1), 1621 Hudson Ave., Chicago.
John J. Doran (1), 829 S. Oakley Blvd., Chicago.
Charles Fox (1), 410 Beethoven Place, Chicago.
Melvin Kwiatkowski (1), 1423 Augusta St., Chicago.
Lee B. Menor (1), Broadhead, Wis.
Henry P. Richford (1), Whitehall, Mich.
Grover C. Wolff (1), 3431 Jennsen Ave., Chicago.
Thomas W. Stack (1), 1358 Magazine St., New Orleans, La.
Allen M. Brown, 2116 14th Ave. N., Nashville, Tenn.
Ernest Gorske, 216 6th St., Manistee, Mich.
Frank Buric, 2459 S. Lawndale Ave., Chicago.
Fred Burke, 228 Walnut St., Holyoke, Mass.
Edward Caruso, Castelvecchio, Calvisio, Aquilla, Italy.
Herbert L. Cole, 457 Cass St., Milwaukee, Wis.
Michael G. Economos, 1133 Bryn Mawr Ave., Chicago.
Edward Ehms, 2512 Burling St., Chicago.
Jacob Engleman, 116 Addison St., Chicago.
Stanley Gragor, 225 Warren St., Bridgeport, Conn.
Frank Fortini, Platsci, Coanza, Italy.
John J. Newell, 5600 S. Wood St., Chicago.
Edwin Heck, R. D. 1, Richwood, Wis.
Olaf Jonsson, Downer College, Milwaukee, Wis.
Michele Michelotti, 1410 4th Ave. S., Minneapolis, Minn.
Ralph D. Miller, Box 472, Fairmont, Minn.
John F. Oberstar, R. D. 24, Box 53, La Salle.
Lewis W. Jungnickel, 1922 Wolfram St., Chicago.
Michael J. Mossman, 1350 Cleveland Ave., Chicago.
August M. Bilka, Cook, 56 Lanc St., Tirnau, Presburg, Hungary.
Anthanasias Kudzma, Cook, 516 W. 12th St., Chicago.
Conrad B. Altrichter, Cook, R. D. 2, Pierz, Minn.
Milteades Vardamaskos, Cook, 64 W. Chicago Ave., Chicago.
Horace Siragusa, Cook, 119 Central Ave., Chicago.
Nathan Steinowitz, Cook, 109 Broome St., New York, N. Y.
Paul P. Zachelmeyer, Cook, 2617 Orchard St., Chicago.
Louis J. Gabriault, 1362 S. Rockland St., Calumet, Mich.
Ara B. Higgins, 336 5th Ave., Joliet.
Ralph Gertsch, 343 Hazel St., Oshkosh, Wis.
Thomoso Di Salvo, 1135 Larabee St., Chicago.
Henry Brinkman, Wag., 3529 Greenview Ave., Chicago.
Vincent Schiavone, 1121 Marshfield Ave., Chicago.
James L. Flannery, Wag., 1230 W. Harrison St., Chicago.
Albert Dressel, 3516 Cherry St., Milwaukee, Wis.
Edward A. Joseck, Wag., 820 Townsend St., Chicago.
George W. Klein, Wag., 2815 N. Troy St., Chicago
Isadore Schoeneman, 1015 N. Oakley Blvd., Chicago.
Stanley Hoffman, Wag., 462 N. Ashland Ave., Chicago.
Joseph B. Courtney, 4356 W. Monroe St., Chicago.
Adolph Jazwinski, 922 3rd St., Milwaukee, Wis.
Joseph J. Drdzinski, 841 46th Ave., Milwaukee, Wis.
Harry L. Pease, 624 W. State St., Rockford.

ATTACHED ORDNANCE PERSONNEL, 344TH INFANTRY

Frederick Rohles, Ord. Sgt., 7427 N. Clark St., Chicago.
Frank A. Lax., Ord. Corp., 1038 N. Massasoit Ave., Chicago.
Frank L. Bloom, 3438 Shubert Ave., Chicago.
Andrew J. Braun, 1434 Diversey Parkway, Chicago.
Clarence H. Cartier, 1460 W. Madison St., Chicago.
Henry Fick, 4739 N. Lowell Ave., Chicago.
Phillip J. Smith, 6939 N. Western Ave., Chicago.
William Zagac, 5111 N. Claremont Ave., Chicago.

DETACHED OFFICERS, 344TH INFANTRY, U. S. A.

Ashley Beck, 1st Lt., Fairview Park 6, Jackson, Mich.
Peter J. Murphy, 1st Lt., Winnebago, Wis.
Leonard B. Wade, 1st Lt., 135 S. Lincoln Ave., Aurora.
Donald B. Murray, 1st Lt., 122 S. Keystone Ave., River Forest.
Arthur H. Warren, 1st Lt., 417 Van Buren St., Belvidere.
John C. Latimer, 1st Lt., 1219 Altgeld St., Chicago.
Kenneth L. Anderson, 1st Lt., Onarga.
Basil I. Toline, 1st Lt., 604 10th St., Moline.
Vallee O. Appel, 1st Lt., Evanston Hotel, Evanston.
Lewis A. Newfield, 1st Lt., Care of Mrs. Pierce Darling, 351 Wadsworth Ave., New York City.
Leif F. Graven, 1003 9th St., Menomonie, Wis.
Elmer J. Henn, 1st Lt., 218 E. Wood St., Paris.
Frank M. Caughey, 1st Lt., 211 Harrison St., Otto-McKeesport, Pa.
Varnum S. Evans, 1st Lt., 3724 Maple Square, Chicago.
Louis M. Dyon, 2d Lt., 1408 Clinton Ave., Minneapolis, Minn.
Eric W. Ohman, 2d Lt., 2411 Indiana Ave., Chicago.
John J. Volin, 2d Lt., Hot Springs, S. D.
Fred A. Berghoff, 2d Lt., 327 E. Jefferson St., Ft. Wayne, Ind.
Thos. J. Maxey, 2d Lt., Johnson City.
Wm. A. Schilling, 2d Lt., Akron, N. Y.
John A. Strozier, 2d Lt., 104 14th Ave., Cordele, Ga.
Arthur S. Bussey, 2d Lt., Waverly Hall, Ga.
Harry S. Miller, 2d Lt., Martinsville, Clinton Co., O.
Arno J. Vivian, 2d Lt., 290 Tamariack St., Laurium, Mich.
James T. Carney, 2d Lt., 959 Belden Ave., Chicago.
Donald P. Horsey, 2d Lt., State Street, Dover, Del.
Clinton M. Copeland, 2d Lt., Graham, Tex.
Ralph B. Gregg, 2d Lt., Sheridon, Ind.
Orran F. Fadley, 2d Lt., Middletown, Ind.

BRIGADIER GENERAL OLIVER L. SPAULDING, JR.
Commanding 161st Field Artillery Brigade.

THE 161ST FIELD ARTILLERY BRIGADE

HEADQUARTERS, 161ST FIELD ARTILLERY BRIGADE

Oliver L. Spaulding, Jr., Brig-Gen., 200 Maple Hill Road, Glencoe.
Charles G. Cushing, Jr., Maj., 823 N. Michigan Ave., Chicago.
James W. Marshall, Capt., Blue Ridge Summit, Pa.
Walter C. Sterne, 1st Lt., Care of W. M. Empie, Virginia, Minn.
Edwin R. Keeler (Aide-de-Camp), 1st Lt., 110 Sheridan Place, Rockford.
Loring Phillips (Attached), 2d Lt., Q. M. C. Hq. 86th, 220 W. Davie St., Anna.
Victor C. Houser, Reg. Sgt. Maj., 226 W. Madison St., Chicago.
Lansing E. Van Allen, Sgt., Delmar, N. Y.
Robert S. Houston, 6502 Harvard Ave., Chicago.
Nicholas G. Meyer, 7215 Peoria St., Chicago.
Karl Schellpfeffer, Horican St., Mayville, Wis.
Frank E. Hallberg, 2300 W. 50th St., Minneapolis, Minn.
Robert Karsten, 2348 N. Kilpatrick Ave., Chicago.
Robert Kirk, 375 Grove St., Blue Island.
Earnest V. Stevens, Corp., 514 N. Humphrey Ave., Oak Park.
Herbert C. Keller, 6835 34th St., Berwyn.
Rudolph J. Behrendt, 2122 Ashland Ave., Evanston.
James Vytiska, 1336 S. Clarence Ave., Oak Park.
Frederick Taylor, Ch. Mech., 173 N. Harvey Ave., Oak Park.
Edward B. Ames, Potosi, Wis.
Walter Egloff, Hsr., 211 Rockford St., Forest Park.
Lyle E. Renne, Palenville, N. Y.
Mike G. Young, 803 Washington Blvd., Oak Park.
Benjamin W. Robinson, 1746 N. Sawyer Ave., Chicago.
George A. Groves, Richland Center, Wis.
Albert H. Delinde, 903 N. Central Ave., Chicago.
John Szarenski, Slr., 615 N. Miller St., Saginaw, Mich.
Fred H. Roth, Jr., Wag., 1432 S. Clarence Ave., Berwyn.
Thomas A. Anderson, 5605 S. Wabash Ave., Chicago.
Joseph J. Humpal, Wag., 1524 S. Oak Park Ave., Oak Park.
Raymond V. Holtz, Corp., 1513 Asbury Ave., Evanston.
Francis D. Misner, 612 Parkside Drive, Peoria.
Arthur D. Reed, 2521 N. Spaulding Ave., Chicago.
Charles K. Berger, Ck., 4346 Washington Blvd., Chicago.
Edward J. Kelly, 818 S. Euclid Ave., Oak Park.
William C. Lodge, 219 N. Franklin Ave., River Forest.
William A. Skrine, 130 S. 13th Ave., Maywood.
Arthur E. Berg, Ck., Wolf Road and St. Charles, Melrose Park.
Walter C. Hill, Corp., 421 S. Lombard Ave., Oak Park.
Ralph E. Malow, 634 N. Taylor Ave., Oak Park.
George J. Dunklau, Bug., 1934 Irving Blvd., Chicago.
Edwin T. Peterson, Hancock, Minn.
Herbert A. Schultz, 1018 Madison St., Oak Park.
Eugene C. Lauer, 93 Ashland Ave., River Rorest.
Byron Bennett, Richland Center, Wis.
John W. Lauer, 93 Ashland Ave., River Forest.
John V. Collins, Corp., 6725 Union Ave., Chicago.
Joseph A. Daignault, 444 Madison St., Oak Park.
James H. Blackhurst, Midland, Mich.
William P. Mills, Wauzeka, Wis.
William E. Wilson, 1803 S. Ridgeway Ave., Chicago.
Harold Cornish, Ck., 40 N. Dearborn St., Chicago.
James F. McNulty, Sgt., 2115 Seminary Ave., Chicago.
George W. Robbins (attached), Sgt., Bellewood.
Oscar Hauschild (assigned), 122 Lexington Ave., New York City.

LOADING RATIONS AT CAMP HUNT
The 333rd preparing for the homeward journey.

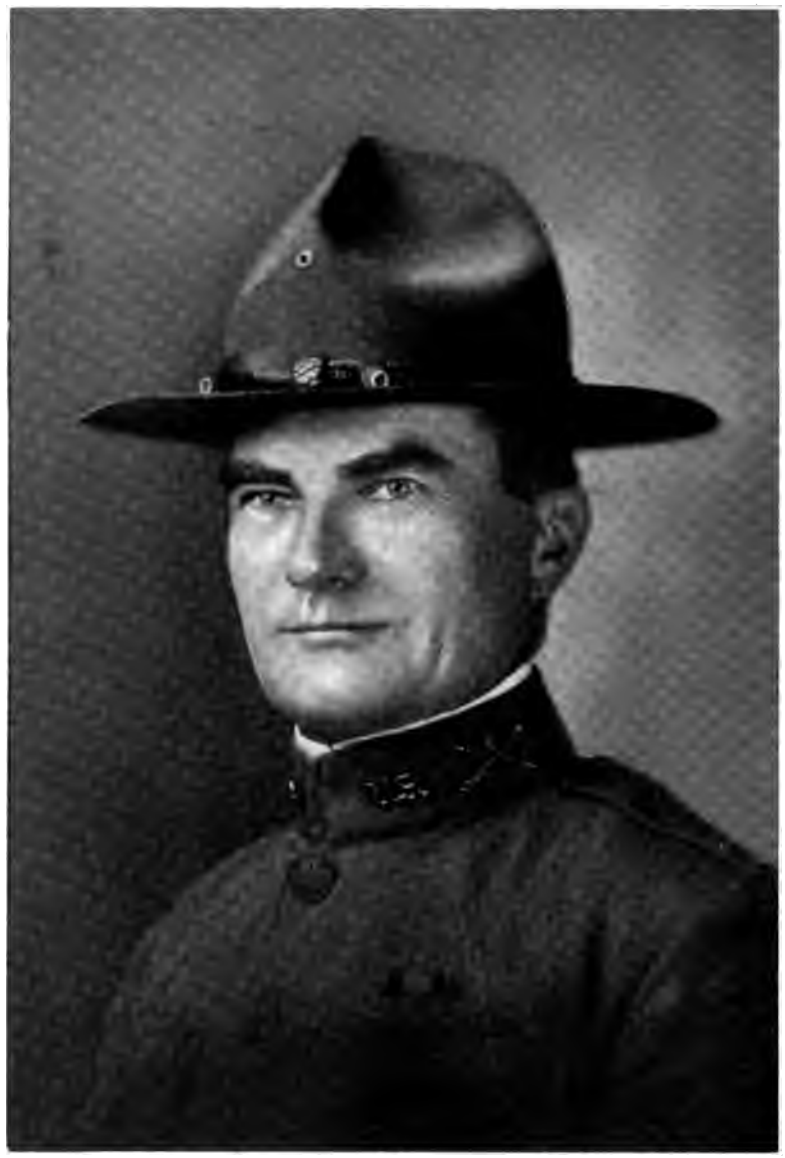

COLONEL WILLIAM McKENDRIE LAMBDIN
Commanding 331st Field Artillery.

THE 331ST FIELD ARTILLERY

HEADQUARTERS, 331ST FIELD ARTILLERY

William McKendree Lambdin, Col., 1114 Austin Ave., Waco, Tex.
Glenn W. Tisdale, Capt., 611 W. 158th St., New York, N. Y.
Winthrop Miller, Capt., 88 Chestnut St., Boston, Mass.
Jay M. Gleason, 1st Lt. and Chap., Creston, Cal.

HEADQUARTERS COMPANY, 331ST FIELD ARTILLERY

Charles S. Craigmile, 1st Lt., 432 S. Madison Ave., LaGrange.
Howard E. Edmondson, 1st Lt., Perry, Iowa.
Werner H. Grabbe, 1st Lt., 1242 Columbia Ave., Chicago.
Richard G. Vincent, 2d Lt., 759 E. Buchtel Ave., Akron, Ohio.
Paul V. Swearingen, 2d Lt., 34 E. Springfield Ave., Champaign.
Frank W. Ramey, 2d Lt., 804 W. Park Ave., Champaign.
William Laurier, 2d Lt., 1326 23rd Ave., Rockford.
Joseph Muller, Reg. Sgt. Maj., 1332 Halsey St., Brooklyn, N. Y.
David H. Smith, Reg. Sgt. Maj., R. R., East Palestine, Ohio.
Edward A. Lins, Bn. Sgt. Maj., Spring Green, Wis.
Charles Mezera, 1st Sgt., Bridgeport, Wis.
Ernest C. McMaster, Asst. Band Ldr., Siloam Springs, Ark.
Harry M. Coplin, Sgt. Bug., Paola, Kansas.
Bernie N. Mickelson, Col. Sgt., Rio, Wis.
Carl Michel, Col. Sgt., Fennimore, Wis.
Lee W. Foote, Sgt., Bethel, Wis.
Arthur Ableiter, Mus. (3), Boscobel, Wis.
Lincoln D. Abraham, Mus. (3), Bloomington, Wis.
Edward Benish, Bridgeport, Wis.
Warren W. Aiken, Onalaska, Wis.
Dominick B. Baima Mus. (1), 315 3rd St., La Salle.
Otto E. Bellin, Mus. (3), Fall River, Wis.
Lee G. Canefield, 406 Pearl St., Sparta, Wis.
John W. Van Duyn, Band Sgt., 36 Jefferson St., Billings, Mont.
Benjamin F. Biddick, Band Corp., Montfort, Wis.
Erwin I. Christy, Mus. (3), R. D. 1, Nauvoo.
Herman G. Claus, Mus. (2), West Bend, Wis.
Vernie Coher, R. D. 3, Soldiers Grove, Wis.
Samuel Colger, 2187 Murray Hill Ave., Cleveland, Ohio.
Donald Duvall, 503 N. 8th St., Estherville, Iowa.
Frank A. Feagan, Mus. (3), R. D. 1, Ableman, Wis.
James C. Forster, 8 Michigan Ave., Dundee.
Harold E. Cummings, Band Corp., Mineral Point, Wis.
John J. Gaughan, Mus. (2), 1032 Market St., Wheeling, W. Va.
Elmer F. Gilson, Mus. (3), Gillett, Wis.
George H. Givens, 3705 Stark St., Bellaire, Ohio.
Henry H. Grusnick, 17 Saratoga Ave., Oshkosh, Wis.
Theo M. Hanisch, Mus. (3), 20 W. Main St., Waupun, Wis.
John R. Hanson, Mus. (1), Osakis, Minn.
Axel I. Stenman, Band Sgt., Belvidere Park, Delavan Lake, Wis.
Joseph R. Frost, Band Corp., 2165 Lincoln Ave., Detroit, Mich.
Phillip L. Hanson, R. D. 1, Hayward, Minn.
Harry Helgerson, Gays Mills, Wis.
Conrad P. Holt, Mus. (2), Hollandale, Wis.
John G. Janke, Box 35, Odanah, Wis.
Arthur W. Keller, Mus. (1), 1219 Andrews St. Rockford.
Adolph W. Krueger, Mus. (2), 607 N. 4th St., Watertown, Wis.
Frederick Lahrman, 226 Kinsey St., Richmond, Ind.
Rodney Hurd, Band Corp., Columbus, Wis.
George B. Legge, Mus. (3), Castle St., Fochabers, Scotland.
Lawrence Lottridge, 1528 Spencer Ave., Marion, Ind.
Charles J. Lippolt, Mus. (3), Cuba City, Wis.
Henry W. Malchow, Mus. (3), Mayville, Wis.
George E. Pratt, 246 W. Cascade Ave., River Falls, Wis.
Melvin C. Reppen, R. D. 1, Dane, Wis.
George I. Shafer, 24 N. 57th St., West Duluth, Minn.
Max W. Freeman, Band Sgt., 2452 Bellfountain St., Indianapolis, Ind.
Walter H. Helsaple, Mus. (2), Prairie du Chien, Wis.
John V. Schultz, R. D. 2, Lester Pra., Minn.
Frank Steuterman, Mus. (3), 1947 Lindee St., Memphis, Tenn.
Charles A. Sughroue, Mus. (3), Stockton.
Helce Tegner, Mus. (3), 513 6th St., Rockford.
Earl Tuttle, R. D. 2, Peterson.
Frank Tuma, Mus. (3), Montgomery, Minn.
Adolph E. Ullrich, Mus. (3), Campbellsport, Wis.
Edward W. Burns, 3836 Garfield Ave. S., Minneapolis, Minn.
Leon U. Webster, Mus. (2), La Valle, Wis.
Math A. Wolter, Mus. (3), Melrose, Minn.
Arvid E. Delin, 21 Kopmangat Gefle, Sweden.
Peter G. Amacher, Windsor, Wis.
Carl G. Anderson, Evolution Ave., Highwood.
Orville J. Anderson, Mineral Point, Wis.
Waldmar Anderson, Box 162, Kerkhoven, Minn.
William A. Saxe, Band Sgt., Fox Lake, Wis.
Everett D. Cox, Hazel Green, Wis.
William A. Bahrke, Wautoma, Wis.
Clarence P. Barnett, R. D. 1, Hartford, Wis.
Russell T. Bender, 2717 Jackson Blvd., Chicago.
Clifford A. Besaw, Park Falls, Wis.
Orra N. Bible, Bug., Cazenovia, Wis.
Bertrum C. Blackmun, White, S. D.
Thorpe J. Blossom, 1019 Williamson St., Madison, Wis.
Edgar L. Fleming, Corp., 4132 Harrison St., Kansas City, Mo.
Henry W. Bollacker, 5131 Artesian Ave. S., Chicago.
Lee M. Bourquin, Glen Lake Sanatarium, Hopkins, Minn.
Paul H. Brewer, Bug., Rock Ridge, Wis.
Lewis J. Bucher, Box 132, Franklin Grove.
James H. Cartwright, Oregon.
Arthur R. Chelberg, R. D. 2, Hopkins, Minn.
Cyril R. Clark, 5506 Augusta St., Chicago.
Roy L. Donahue, Stab. Sgt., R. D. 1, Montello, Wis.
Vurl Heller, Montfort, Wis.
Frederick L. Cuenot, Elroy, Wis.
Rufus L. Douglas, Ck., Plainville, Wis.
Harold C. Eager, Randolph, Wis.
Paul L. Eastland, 806 4th Ave., Rock Island.
Joseph Eiseke, 814 10th St., Worthington, Minn.
Joe W. Elliott, Box 174, Green Lake, Wis.
Arthur E. Flanagan, Lanon, Wis.
John W. Keating, Woodman, Wis.
Harry D. Fry, Seward.
Henry J. Gielow, 1144 10th St., La Salle.
Herbert C. Hahn, Hartford, Wis.
Meyer Halperin, 510 Flower Exchange Bldg., Minneapolis, Minn.
Frank G. Halvorsen, 936 Therbrook St., Chippewa Falls, Wis.
Hans S. Hanson, Stockholm, Wis.
Julian E. Haugland, 204 N. 5th St., Montevideo, Minn.
Parke W. Freark, Sgt., 806 S. 3rd St., Champaign.
William S. Kneebone, Corp., Dodgeville, Wis.
Andrew Hayden, 518 New York St., Aurora.
Albert J. Hodler, 511 S. McClun St., Bloomington.
James D. Howat, 7330 Crandon Ave., Chicago.
Jerry M. Hinkle, 408 W. Fulton St., Edgerton, Wis.
Carl E. Jackson, Cuba City, Wis.
Cyrille J. Jeangerard, 4214 Grand Ave., Chicago.
Ernest E. Johnson, R. D. 2, Box 37, Warren, Minn.
Edward E. Kunz, Corp., 250 Center St., Hartford, Wis.
Peter M. Joringdal, R. D. 1, Thief River Falls, Minn.
Alfred C. Justad, 1527 6th St. N., Minneapolis, Minn.
Samuel Key, 2316 Green St., Rockford.
Aaron R. Kienholz, Big Stone, S. D.
Richard Leizer, 1413 S. Ashland Ave., Chicago.

Henry C. Kloeden, Mayville, Wis.
Leo A. Kretschmann, Mech., Fennimore, Wis.
Urban I. Graber, Mess Sgt., Mineral Point, Wis.
John F. McLoughlin, Box 214, Annawan.
Eric O. Kuenzel, 1251 11th St., Milwaukee, Wis.
Ernest A. Liechty, Care of Wisc. Transfer Co., Lake Geneva, Wis.
George A. MacLachlan, 2401 LaCrosse St., La Crosse, Wis.
James E. Manion, 24 Armory St., Fond du Lac, Wis.
Mathew R. Manuel, 504 Madison St., Platteville, Wis.
Alfred A. Marvin, Clerk, Beaver Dam, Wis.
Paul Mayer, 7909 Arthur Ave., West Allis, Wis.
Earl L. Mony, Corp., 25 W. Main St., Waupun, Wis.
John J. McEvoy, R. D. 5, Fennimore, Wis.
Edwin A. Miller, Newaskum, Wis.
William S. Murphy, Sad., 303 S. Main St., Hartford, Wis.
Harry M. Noll, Hs., Columbia, Wis.
John W. Ogden, 2310 11th Ave. B., Moline.
Oscar Olson, 523 16th Ave., West Ashland, Wis.
Narcisse E. Parnell, Box 94, Somerset, Wis.
Paul A. Lackas, Sgt., R. D. 1, Neosho, Wis.
Benjamin Moss, Corp., R. D. 1, Endeavor, Wis.
Howard C. Passmore 828 10th St., Moline.
Robert C. Patten, Gibson City.
Leo E. Peckham, Grand Rapids, Wis.
Lloyd E. Reddell, Edmund, Wis.
Emil E. Rieck, 504 Schuyler St., Peru.
Tony Roberts, Barnesboro, Pa.
William M. Fessler, 2011 Fremont St. S., Minneapolis, Minn.
James A. Powers, Corp., 641 Indiana Ave., No. Fond du Lac, Wis.
Frank A. Schwochert, Bug., Montello, Wis.
John A. Shields, 436 Washington Circle, Lake Forest.
Charles P. Schlough, Lone Rock, Wis.
Samuel E. Scholes, R. D. 12, Endeavor, Wis.
Jay Schwartz, 5842 S. Michigan Ave., Chicago.
Oscar L. Serley, 104 Wells St., Chippewa Falls, Wis.
Charles F. Pawlisch, Sgt., North Freedom, Wis.
Cedric C. Ridgway, Corp., Yorkville, N. Y.
Leon W. Schurpit, R. D. 2, Box 29, Neshkoro, Wis.
Erwin B. Stair, Brodhead, Wis.
Edwin H. Smith, Clerk, R. D. 1, Box 24, Ableman, Wis.
Jesse W. Thrasher, Thawville.
Lloyd L. Tripp, Elroy, Wis.
John D. Trudell, 783 3rd Ave. N., Grand Rapids, Wis.
Cecil J. Vowles, Tower City, N. D.
Leslie Roach, Corp., Barneveld, Wis.
Clifford T. Peachey, Chester, Wis.
Walter T. Waterworth, 1054 Birdsey St., Columbus, Wis.
Roman O. Weber, Mech., 86 E. Merrill St., Fond du Lac, Wis.
Earnest W. Weeks, 233 Berlin St., Berlin, Wis.
Heinrich Yeager, 20 Central Ave., Oak Park.
August F. Yeck, Hs., Logansville, Wis.
Walter J. Zelinski, 192 Rural St., Hartford, Wis.
Edward C. Rumpf, Sgt., 229 W. Pleasant St., Portage, Wis.
Edward J. Herdina, 786 17th St., Milwaukee, Wis.
Francis J. Sweeney, Sup. Sgt., 213 W. Emmett St., Portage, Wis.
Carl W. Huntsman, Gibsonburg, Ohio.
Raymond W. Phelps, 203 Almer St. N., Caro, Tuscola Co., Mich.

SUPPLY COMPANY, 331ST FIELD ARTILLERY

Daniel Becker, Capt., 5637 Broad St., Pittsburg, Pa.
Jerome B. Grigg, 1st Lt., Care of Citizens State Bank, Joplin, Mo.
Edward D. Mishelow, Reg. Sup. Sgt., 1335 Lloyd St., Milwaukee, Wis.
Fred C. Pieper, Reg. Sup. Sgt., 19 Whitney St., Columbus, Wis.
Howard Flack, 1st Sgt., Boswell, Ind.
Alvin E. Duggan, Sgt., R. D. 6, Platteville, Wis.
Joseph Tobolski, Wag., 1212 W. Grace St., South Bend, Ind.
Arthur L. Arndorfer, Corp., 127 E. South St., Beaver Dam, Wis.
Edwin W. Bartlet, R. D. 2, Cambria, Wis.
Frank Beier, 612 Beaver St., Beaver Dam, Wis.
Wilbur G. Blackbird, North Fond du Lac, Wis.
Henry P. Blank, Wag., South Byron, Wis.
Edwin Boerst, Bonduel, Wis.
Ewald Burmester, Wag., R. D. 4, Reedsburg, Wis.
Theo. C. Buschke, Wag., Coloma, Wis.
Joseph H. Cockroft Clerk, Richland Center, Wis.
Charles H. Cramblett, Wag., Barnum, Wis.
Charles Dahl, Hs., Pardeeville, Wis.
John W. Daly, 806 24th St., Rock Island.
Edward Dhaenens, Wag., Binneweg St., Ada Holland.
Carl B. Eckberg, 1806 Plymouth Ave. N., Minneapolis, Minn.
Leonard Eckstien, Wag., R. D. 2, Wautoma, Wis.
Edward Eichorst, Avoca, Wis.
Philip J. Gazecki, Sgt., 108 Madison St., Menasha, Wis.
Charles R. Rickleff, Corp., Bridgeport, Wis.
Benjamin W. Elsing, Wag., Sauk City, Wis.
Forrest A. Fish, R. D. 3, Reedsburg, Wis.
Edward F. Foht, R. D. 1, Sinsinawa, Wis.
Godfrey Fredrickson, Wag., 803 Elmwood Ave., Wilmette.
James Gorman, R. D. 1, Tavera, Wis.
Theo. E. Gubine, Wag., South Finch St., Horicon, Wis.
August W. Gums, R. D. 6, Sparta, Wis.
Julius Gums, City of Oregon, Ore.
Julius J. Hatlan, Wag., R. D. 2, Ferryville, Wis.
Dewey V. Heaney, 625 W. Montgomery St., Sparta, Wis.
Fred W. Heller, Mech., Shawano, Wis.
Walter W. C. Hetebrueg, Clerk, R. D. 5, West Bend, Wis.
George F. Hinz, Wag., Box 203, Ableman, Wis.
Ben M. Hodgson, Arena, Wis.
Cornelius D. Holland, Sad., 703 DeClark St., Beaver Dam, Wis.
Albert W. Timm, Sgt., 516 Plum St., Reedsburg, Wis.
Harry C. Reckner, 116 Pleasant St., Beaver Dam, Wis.
John Hommerding, Wag., Watkins, Minn.
Henry Johnson, Shell Lake, Wis.
John B. Johnson, R. D. 3, Ellendale, Minn.
Alvin N. Kehrmeyer, Clerk, R. D. 1, Knowles, Wis.
Earl E. Kelley, 535 Broadway St., Eau Claire, Wis.
John G. Kolberg, Hs., 4429 3rd St., Columbia Heights, Minn.
Otto H. Konrad, Wag., Waukesha, Wis.
Ernest Kosack, Hs., Groneneng, Minn.
Edwin Kuhlman, Wag., R. D. 2, Reeseville, Wis.
Daniel J. Leary, Wag., Avoca, Wis.
Frank Linley, Wag., Arena, Wis.
Oscar G. Losey, Coloma, Wis.
Edward A. Ludwig, Baraboo, Wis.
John P. Mahal, Wag., Boyd, Wis.
Taavetti Makela, Wag., 1013 Park Ave., Minneapolis, Minn.
Harry W. Schutz, Corp., Ableman, Wis.
Vernon J. Kenney, 500 N. Y. Life Bldg., Chicago
Edward J. Martineau, 225 W. 7th St., St. Paul, Minn.
Lawrence J. Marx, R. D. 2, Sparta, Wis.
William H. McGrory, Wag., 2252 Ogden Ave., Chicago.
Oscar A. McKittrick, Wag., Viola, Wis.
Joseph L. Mezera, Mech., Bridgeport, Wis.
William A. Milbrot, Wag., Mayville, Wis.
Everett E. Monroe Barnum, Wis.
Raymond Morgan, Browning, Wis.
Murl A. Muller, R. D. 2, Viola, Wis
Wesley Negus, Linden, Wis.
Deen C. Nelson, Sad., 867 W. North St., Galesburg.
Arthur E. Niles, Wag., 234 E. Columbia Ave., Neenah, Wis.
William F. Owens, R. D. 2 Ridgeway, Wis.
Arthur C. Patterson, Bloomington, Wis.
Carl J. E. Pearson, R. D. 1, Center City, Minn.
Roy Seward, Sgt., Coloma, Wis.
Alvin A. Larsen, Corp., 547 Niagara St., Eau Claire, Wis.
Adam F. Pollman, Wag., Wauzeka, Wis.
Stanislas Rake, R. D. 2, Fox Lake, Wis.
Edward W. Raymond, Harrisville, Wis.
John K. Regel, R. D. 1, Pine River, Wis.
Clair W. Reynolds, Wag., Pardeeville, Wis.
Sidney Rhodes, R. D. 2, Randolph, Wis.
Martin H. Richardson, 317 21st St., Rock Island.
Stanley J. Rogers, Wag., R. D. 3, Richford, Wis.
Math. Roggenbauer, Theresa, Wis.
August Rohde, North Freedom, Wis.
Charles F. Sanger, Mech., 1404 N. Broad St., Mankato, Minn.
Mathias F. Schaaf, Ck., R. D. 1, Mineral Point, Wis.

Paul G. Schleif, Wag., R. D. 4, Columbus, Wis.
George M. Schmidt, Dane, Wis.
Frank M. Schmitz, Wag., Cadott, Wis.
Hugh M. Hilliker, Mess Sgt., Tunnel City, Wis.
Clarence Briggs, 9 Berlin St., Binghampton, N. Y.
Hubert H. Selbach, 526 N. Dewey St., Eau Claire, Wis.
Emil A. Siedschlag, Wag., R. D. 1, Fox Lake, Wis.
Stanley R. Singleton, Poynette, Wis.
Harvey H. Stebbins, R. D. 4, Portage, Wis.
Edwin J. Swanson, 6004 Cummings Ave., Superior, Wis.
Hartley J. Thompson, Ck., 1104 E. Main St., Reedsburg, Wis.
Alfred Tourville, Wag., 911 Summit St., Hancock, Mich
Verne W. Trachsler, Delton, Wis.
Warren E. Tucker, Fenimore, Wis.
Murel L. Tyler, Prairie du Chien, Wis.
Paul M. Vantassel, Ck., R. D. 7, Black River Falls, Wis
Charles A. Vain, R. D. 6, Sparta, Wis.
Arthur L. Voss, 608 Cameron St., Eau Claire, Wis.
Alvin H. Wagner, R. D. 1, Theresa, Wis.
Lloyd L. Winkler, Wag., Stanley, Wis.
Carl A. H. Zinke, R. D. 1, Portage, Wis.
Arthur Scott, 1242 Front St., Portsmouth, O.

SUPPLY COMPANY, 331ST FIELD ARTILLERY

Attached Ordnance Personnel

Thomas G. Barland, Sgt., 903 Altoona Ave., Eau Claire, Wis.
Oliver W. Heinze, Corp., Portage, Wis.
Arthur L. Woolstone, Corp., Poynette, Wis.
Oscar R. Bennewate, Corp., 2111 Ekekiel St., Zion City.
Emil G. Liebenthal, Lowell Wis.
Albert E. Nurnberg, 161 N. Leamington Ave., Chicago.
Jesse A. Rohde, R. D. 5, Wautoma, Wis.
Frank L. Schwartz, Lomira, Wis.
Carl F. Soderberg, 461 Racine Ave., Waukegan.
Edmund L. Rieser, R. D. 3, Naperville.
Alfons M. Rochow, 2106 4th Ave., Rock Island.
Carl T. Humphrey, 1478 S. University Ave., Denver, Colo.

BATTERY A, 331ST FIELD ARTILLERY

Merritt C. Bragdon, 1st Lt., 1709 Chicago Ave., Evanston.
Edward C. Weikman, 2d Lt., Palmyra, N. J.
Howard R. Copley, 2d Lt., 2501 Cass St., Joliet.
Carl A. Boelke, 1st Sgt., 399 S. Marr St., Fond du Lac, Wis.
Albert F. Greffenius, Mess Sgt., 957 Watson St., Ripon, Wis.
William F. Mechslke, Stab. Sgt., R. D. 2, Box 50, North St. Paul, Minn.
Donald S. Hubler, Corp., Brandon, Wis.
William R. Jones, Randolph. Wis.
Lloyd M. Brown, R. D. 1, Tomah, Wis.
Louis E. Bober, Lone Rock, Wis.
William C. Fitzgerald, 90 E. 2d St., Fond du Lac, Wis.
Gunnar Zeliath, Room 301 Washington Bldg., Seattle, Wash.
Henry W. Bartels, Blue River, Wis.
Alvin D. Palmer, R. D. 4 Fond du Lac, Wis.
Ernest N. Wagley, Orfordville, Wis.
Edward C. Hildreth, 910 Broad St., Beloit, Wis.
Robert M. Jones, R. D. 2, Columbus, Wis.
Elmer E. Quant, New London, Wis.
Allen E. Abendroth, R. D. 1, Markesan. Wis.
George C. Meyer, 2522 Thomas St., Chicago.
John R. Trappe, La Farge, Wis.
Merwin B. Tollefsrud, Orfordville, Wis.
Julius Zobel. Corp., 202 Blossom St., Ripon, Wis.
Charles J. Kilmer, 135 N. Main St., Fond du Lac, Wis.
Delmar E. Walmer. Lisbon, Ia.
Reuben C. Johnson, 214 S. Morris St.. Stoughton, Wis.
John W. Millar, R. D. 2, Lake Geneva, Wis.
Alfred G. Smith, 433 Minnesota Ave., N. Fond du Lac, Wis.
Clarence A. Phillips, R. D. 2, Brookfield, Colo.
Fred A. Rohde, 943 N. Lincoln St., Chicago.
Bernard R. Swan, Sgt.. 910 Summer St., Berlin Wis.
John M. Chafaris, Corp., 156 W. Division St., Fond du Lac, Wis.
Lyle E. Hess, 153 Berlin St., Berlin, Wis.
Henry A. Raminger, R. D. 2, Dorchester, Wis.
Emil O. P. Bahr, 16 E. 13th St., Fond du Lac, Wis.
Sigurd B. Wallen, Taylor Wis.
Joseph Einberger, 64 W. Chicago Ave., St. Paul, Minn.
Alvin G. Nelson, R. D. 1, Rosholt. Wis.
William F. Erickson, R. D. 2, Starbuck, Minn.
Arthur W. Lange, Corp., 452 W. Scott St.. Fond du Lac, Wis.
Eskil A. Anderson, Monterey, Minn.
Walter F. Bockin, R. D. 15, Larsen, Wis.
Arthur Wendt, 1024 Main St., Eau Claire, Wis.
Christian J. Steinbach, R. D. 5, Box 15, Columbus, Wis.
Peter J. Gonnering, Box 74. Greenleaf, Wis.
Elmer N. Blom. R. D. 2, Fairchild, Wis.
Fred Lenz, R. D. 2, New Holstein, Wis.
Walter F. Oldenburg, Sgt., 434 Eagle St., Ripon, Wis.
Charles E. Lowry, 110 Melvin St., Gibson City.
Harry W. Weishoff, Rosendale, Wis.
Harry E. Van Keuren, R. D. 3, Fairchild, Wis.
Benjamin H. Oelke, Green Lake, Wis.
John A. Petropulos, 195 W. Division St., Fond du Lac, Wis.
Leo E. Burke, 616 Scott St., Wausau, Wis.
Hobart F. Gentry, Amboy.
Matt C. Hooley, 906 S. 4th St., Stillwater, Minn.
August W. Koehn, Corp., R. D. 34. Campbellsport, Wis.
Julius J. Anderson, R. D. 3, Bradford.
Edward G. Pufahl, R. D. 4, Markesan, Wis.
Paul G. Koshnick, 221 8th St., Fond du Lac, Wis.
Cornelius W. Dwyer, R. D. 1, Annawan.
Francis C. Cunningham, R. D. 4, Box 57, Bradford.
Ernest A. Shoemaker, R. D. 2, Augusta, Wis.
LeRoy G. Allen, Neillsville. Wis.
Nicholas E. Maney, Sgt., 520 S. Main St., Fond du Lac, Wis.
Fred J. Lucia, Corp., 320 Amory St., Fond du Lac, Wis.
Arthur Broadway, Waupun, Wis.
Sheldon E. Kent, Hobart, Ind.
William Gratton, R. D. 4, Fond du Lac, Wis.
George N. Bever, R. D. 2, Osseo, Wis.
Jonas H. Dobbins, R. D. 7, Clinton.
Arthur W. Baumann, Alden.
Arthur J. Pfeiffer, Corp., R. D. 12, Rosendale, Wis.
Verne McGrail, Bug., Lakeville, Minn.
Carl Bishop, 213 Millman St., Peoria.
Erwin E. Retzleff, R. D. 5, Fond du Lac, Wis.
Frank A. Ziesemer, R. D. 13, Ripon, Wis.
Theo A. Grafelman, R. D. 2, Box 31, Benson.
Martin P. Braun, Eden, Wis.
Herman H. Koshnick, 8th St., Fond du Lac. Wis.
Christopher E. Fitzpatrick, Sgt.. Fairwater, Wis.
William B. Kendig, 219 N. 17th St., Philadelphia, Pa.
Herbert A. Rohrer, 815 S. Dewey St., Eau Claire, Wis.
Peter J. Lackus, R. D. 3, Eau Claire, Wis.
Grant E. Magden, 481 N. Gifford St., Elgin.
Herbert J. Dorn, Neillsville, Wis.
Phillip B. Ohlin, 1846 Quincy St.. Minneapolis, Minn.
Russell Bunch, 1337 St. Paul St., Indianapolis, Ind.
Harold D. Parker, Gen. Del., Platsmouth, Neb.
Erwin L. Shafer, Corp., R. D. 21, Brandon. Wis.
Thomas Andrefeski, Gregnon St., Kaukauna, Wis.
John S. Petraszak, Box 2 Berlin, Wis.
George H. Keller, North Kaukauna, Wis.
Louis A. Kapraun, R. D. 2, Box 50, Benson.
Leonard G. Hallstrom, R. D. 1, Kirkland.
Lee Shupe, Loyal, Wis.
Frank H. Klix, 171 E. Scott St., Fond du Lac Wis.
Arthur H. Thiel, Sgt., 174 Griffith St., Fond du Lac, Wis.
Frank J. Fearon, 4046 W. Monroe St., Chicago.
Raymond F. Brandt. R. D. 1, Arpin, Wis.
Austin Sveom, Monroe St., Stoughton, Wis.
Robert A. Thoms, Lake Zurich.
Clark E. Day, R. D. 4, Amboy, Minn.
Claude E. Berkey, 1020 Hemlock Ave., Dixon.
Andrew Morong, 2735 S. Komensky Ave., Chicago.
John P. Saue, 2434 Lawndale Ave., Chicago.
Leonard Phillips, 358 E. 1st St., Fond du Lac, Wis.
Henry Thompson, R. D. 3, Blanchardville, Wis.
Otto W. Engstrom, Box 134, Woodhull.

Lorens Hansen, R. D. 5, Box 34, Canby, Minn.
Frank Head, R. D. 2, Magnolia.
Alvin T. Thompson, R. D. 2, Box 42, Amherst Junction, Wis.
Edward Jannusch, R. D 2, Clintonville, Wis.
John Volk, 1616 S. Throop St., Chicago.
Myron J. Carrier, Corp., Oakfield, Wis.
Floyd F. Towne, R. D. 25, Waupun, Wis.
Harvey H. Knauss, Nerstrand, Minn.
Nick Wagner, Burlington, Wis.
Nick B. Sowinski, 404 Greenfield St., Milwaukee, Wis.
Vern Corey, 26 Allison St., Pontiac, Mich.
Carl A. Kublank, Algonquin.
Willie Melchert, R. D. 1, Oneida, Wis.
Herman C. Halpap, 322 5th Ave., E., Ashland, Wis.
Charlie G. Westerveld, R. D. 22, Box 60, Waupun, Wis.
William J. Erdman, Genesseo.
George C. Bacon, R. D. 2, Kingston.
John W. McInerney, Harmon.
William Smith, Oxford, Wis.
Walter A. Crass, 493 Mineral St., Milwaukee, Wis.
Warren R. Crowner, R. D. 26, Sugarbush, Wis.
Elton R. Towne, R. D. 25, Waupun, Wis.
John H. Reschke, Corp., R. D. 3, Fond du Lac, Wis.
Jesse M. Carrell, Soldiers Grove, Wis.
Wojcieh Janyja, 4829 Nevada St., Chicago.
George R. Sullivan, Box 133, Saxon, Wis.
Lester Cannon, R. D. 1, Panola.
Ermine C. Broughton, R. D. 3, Richmond, Ky.
John Peterson, R. D. 4, Box 26, Waupaca, Wis.
Ladislav Lada, 1115 W. 17th St., Chicago.
Robert E. Lessard, 4632 29th Ave., S., Minneapolis, Minn.
Thomas P. Mahoney, 738 S. Racine Ave., Chicago.
Ernest Crouch, Paw Paw.
George W. Kohls, 507 Volk St., Portage, Wis.
Ellis J. Chaffin, R. D. 2, Box 46, Carlock.
Henry Stange, 492 Alma St., Milwaukee, Wis.
Lincoln W. Breeze, Gridley.
Charles Gorski, Argyle Ave., La Salle.
Lewis Weber, R. D. 1, Box 77, Kingston.
Laurence C. Neely, Corp., 2251 Burling St., Chicago.
John A. Williams, 2941 Grand Ave., Minneapolis, Minn.
James J. Selvig, R. D. 2, New Auburn, Wis.
Joseph J. Quinn, 2417 Portland Ave., Minneapolis, Minn.
Peter S. Peterson, 519 Geneva, Wis.
Joseph Lundgren, 4634 18th Ave., S., Minneapolis, Minn.
Adin J. Kratzke, Clintonville, Wis.
Joseph Z. Braje, 1843 S. May St., Chicago.
Angelo Bianckini, Mommio, Lucca, Italy.
Francis Bohan, R. D. 5, Fond du Lac, Wis.
Steven Urbanski, 1213 5th St., LaSalle.
Paul O. Groskopf, Hastings, Minn.
Joe De Groot, Box 72, Secor.
Edward Grunderman, Hector, Minn.
Clyde L. Smith, Bowling Green, O.
Joseph C. Dillon, R. D. 1, Mosinee, Wis.
Lawrence Ditsworth, R. D. 4, Granada, Minn.
Harry J. Rice, Corp., 1614 Travis St., Houston, Tex.
Charley G. Carlson, 2414 Garfield St., Minneapolis, Minn.
William L. Collins, R. D. 2, Marengo.
John H. Lindstadt, 656 21st St., Milwaukee, Wis.
Frank Vrany, 3047 S. Crawford Ave., Chicago.
William C. Schultz, R. D. 1, Neillsville, Wis.
John C. Anderson, 1240 W. 59th St., Chicago.
Abe Masnek 1109 5th St., N., Minneapolis, Minn.
Charles O. Cobb, Care James W. Barton, Madelia, Minn.
Frank H. Duzinski, R. D. 13, Ripon, Wis.
Reinhard W. Kolle, 2048 W. 23d St., Chicago.
William R. McEssy, 75 W. Arndt St., Fond du Lac, Wis.
Victor W. Boers, Hs., R. D. 13, Box 8, Ripon, Wis.
Frederick Le Verty, Overland Park, Kan.
Earl M. Knoll, Secor.
Albert F. Grebner, R. D. 2, Metamora.
John Clemins, 214 W. Merrill St., Fond du Lac, Wis.
Joe J. Liebhauser, Mech., 304 2d St., Menasha, Wis.
Charles C. Brunhoefer, 2257 Union St., Beloit, Wis.
Joseph J. Gillespie, 525 S. Jackson St., Janesville, Wis.
Ben J. Zelenski, Mech., 842 Milwaukee St., Menasha, Wis.
Edward E. Kind, Hs., 929 Michigan Ave., North Fond du Lac, Wis.
Arthur H. Scheller, Hs., R. D. 2, Box 70, Oshkosh, Wis.
Albert F. Schwantz, Sad., 126 Taylor St., Waupun, Wis.
Henry J. Keuler, Bug., Mont Calvary, Wis.
Wilbur J. Klinke, Bug., 104 Main St., Neenah, Wis.
Leon E. Norman, Ck., Omro, Wis.
Ernest A. Kramer, Ck., 317 E. Columbia Ave., Neenah, Wis.
Anton F. Frost, Ck., Princeton, Wis.
John M. De Vee, Sup. Sgt., 115 S. Main St., Fond du Lac, Wis.
John T. Moreland, 2810 4th St., N. W., Canton, O.

BATTERY B, 331ST FIELD ARTILLERY

Earle F. Bliss, Capt., 89 County St., Attleboro, Mass.
Stephen W. Collins, 1st Lt., Care Union Savings Bank, Davenport, Ia.
Aaron Colnon, 2d Lt., 4599 Oakenwald Ave., Chicago.
Franklin Perkins, 2d Lt., 1301 Astor St., Chicago.
Norbert G. Rennicke, 1st Sgt., South Kaukauna, Wis.
George Dietz, Mess Sgt., 229 Mill St., Beaver Dam, Wis.
Elias Swanton, Stab. Sgt., R. D. 25, Oconomowoc, Wis.
Arthur H. Frank, 221 Railroad Ave., Beaver Dam, Wis.
Emil F. Heckstein, Sad., 1045 N. 4th St., Watertown, Wis.
Charles A. Schwefel, Mech., R. D. 2, Watertown, Wis.
Clair A. Pearson, Bug., 306 W. Front St., Beaver Dam, Wis.
Harry A. Alexander, R. D. 5, Box 41, Tomah, Wis.
Desire DeClerck, Gen. Del., Ghent, Minn.
Bertrand Aicher, R. D. 1, Box 44, Randall, Minn.
John N. Altenhofen, Ramey, Minn.
Cecil Hopkins, 6601 S. Laflin St., Chicago.
William Bay, R. D. 3, Box 105, Dassel, Minn.
Charles C. Anderson, 642 Buchanan St., Minneapolis, Minn.
Isak P. Berglund, R. D. 1, Clear Lake, Minn.
John O. Anderson, R. D. 1, Box 100, Big Lake, Minn.
Raymond Blaszak, Ramey, Minn.
Oliver H. Bennett, R. D. 2, Box 25, Randall, Minn.
Frank J. Bogetka, 8267 Brandon Ave., South Chicago.
William P. Gillen, Sgt., Kaukauna, Wis.
Harvey T. Swanton, Corp., R. D. 1, Rubicon, Wis.
Nick Burtsuklis, 778 College Ave., Appleton, Wis.
Robert C. Konow, Corp., Rosendale, Wis.
Charls Bruckelmeyer, 220 Washburn Ave., N., Minneapolis, Minn.
Everett A. Bollivar, R. D. 2, Box 9, Dixon.
Fred E. Bush, 1308 3d Ave., N., Minneapolis Minn.
Lawrence Bernas, 2413 W. Huron St., South Bend, Ind.
Gustav Buss, Barksdale, Wis.
Oscar C. Anderson, 1119 2d Ave., Eau Claire, Wis.
Blaine D. Carlton, 617 Elk St., Stevens Point, Wis.
Lloyd E. Bennett, Altoona, Wis.
Harold H. Carlson, Box 7, Cushing, Minn.
Earl C. O'Dell, 537 1st St., Menasha, Wis.
Arthur M. Chase, Ramey, Minn.
Frits Carlson, R. D. 1, Princeton, Minn.
Elmer A. Chrysler, R. D. 2, Augusta, Wis.
Elmer J. Hayes, Sgt., 825 N. Maple Ave., Green Bay, Wis.
John J. Hale, Grand Marsh, Wis.
Ferdinand X. Dengel, R. D. 4, Box 33, Pierz, Minn.
Adolph Gleissner, Mayville, Wis.
Raymond N. Duffy, Champlin, Minn.
Charles J. Gahlman, R. D. 1, Juneau, Wis.
Edwin A. Erickson, R. D. 3, Box 52, Star Buck, Minn.
Arthur J. Cronk, Kennan, Wis.
Edwin O. Erickson, Ossoe, Wis.
Ed Guthrie, Etowah, Tenn.
William Forichette, 77 Highland Ave., N., Minneapolis, Minn.
Victor Erlandson, R. D. 1, Box 110, Holdingford, Minn.
Frank Foster, Box 11, Cushing, Minn.
William Fischer, R. D. 3, St. Cloud, Minn.
Ray L. Fowler, 1008 N. Hawthorne St., Minneapolis, Minn.
Thony A. Floen, R. D. 2, Vining, Minn.
Arthur J. Frase, R. D. 2, Reeseville, Wis.
John W. Rudolph, Sgt., Ellsworth, Wis.
Charles H. Marquette, Corp., Danville, Wis.
John A. Froeming, 1511 2d St., N. E., Minneapolis, Minn.
Bert E. Hopkins, 419 Madison St., Beaver Dam, Wis.
Gustav Gatzke, R. D. 1, South Haven, Minn.
Ernest A. Lenz, R. D. 4, Montello, Wis.
Theo. Ginther, R. D. 3, Box 12, Little Falls, Minn.
John M. Fossum, 2749 W. North Ave., Chicago.
Herman Gnotke, Rib Lake, Wis.
Thomas H. Morrissey, 1512 Grand Ave., Wausau, Wis.

H. Halleckson, R. D. 1, St. Cloud, Minn.
Grenson, R. D. 4, Starbuck, Minn.
Halverson, R. D. 3, Box 17, Ft. Ripley, Minn.
Hagen, R. D. 1, Box 81, Flaming, Minn.
Hangaard, Wanke, Minn.
r Hall, Crookston, Minn.
:. Hayes, R. D. 3, Pierz, Minn.
M. R. Vohs, Sgt., 204 E. Beacon Ave., New Lon-
ı, Wis.
Reifsnider, Corp., 115 Mary St., Beaver Dam,
s.
S. Hayes, R. D. 3, Box 36, Pierz, Minn.
Manska, Hayward, Wis.
ı. Winkler, R. D. 35, Peoria.
:k W. Moldenhauer, Fox Lake, Wis.
ce J. Woelfle, Secor.
T. Zurawski, R. D. 6, Stevens Point, Wis.
Zimmerman, Shobonier.
. Smith, Grays Lake.
. Whitesides, 140 15th Ave., East Moline.
G. Heath, R. D. 1, Becker, Minn.
J. Jackson, R. D. 1, Grays Mill, Wis.
:erbst, Jr., Park Falls, Wis.
O. Jennings, Soldiers Grove, Wis.
Hildebrandt, R. D. 5, Marshall, Wis.
:. Johnson, Box 33, Frederic, Wis.
P. Ginther, Sgt., Kilbourn, Wis.
ı L. Bosein, Corp., R. R., Fox Lake, Wis.
Johnson, R. D. 1, Caryville, Wis.
Nass, R. D. 2, Watertown, Wis.
. Johnson, R. D. 1, Benson.
G. Nimtz, R. D. 1, Allegan, Mich.
. Johnson, PawPaw.
M. Johnson, Box 586, Washburn, Wis.
Lewis, 1227 Winona St., Chicago.
C. Krueger, R. D. 2, Washburn.
E. Karnopp, Bridgeport, Wis.
D. Koch, Congerville.
C. Kieswetter, R. D. 2, P. O. Box 66, Metamora.
H. Krug, Panola.
. Knutson, R. D. 1, P. O. Box 335, Ferryville,
s.
W. Kunkel, R. D. 3, Metamora.
B. Wagner, Sgt., R. D. 2, Westfield, Wis.
S. Mears, Corp., 166 Sheboygan St., Fond du
c, Wis.
Lambeth, P. O. Box 10, R. L., Sleeper, Mo.
J. Osborn, 912 3d St., Wausau, Wis.
Lee, R. D. 3, P. O. Box 19, Ferryville Wis.
C. Sherman, 4525 N. Western Ave., Chicago.
Lehman, Rib Lake, Wis.
D. Ketchem, 220 E. 2d St., Ashland, Wis.
B. Lehman, R. D. 1, Minonk.
. Gerlicher, 214 Grove St., Beaver Dam, Wis.
nd F. Mack, 3439 S. Wood St., Chicago.
E. Pettack, R. D. 23, Waupun, Wis.
McCluskey, 190 Bellevue Ave., Eau Claire, Wis.
H. Polen, 2648 Crystal St., Chicago.
B. McGinnis, Warren, Wis.
. Lowry, Soldiers Grove, Wis.
ı. Meier, R. D. 1, Curtis, Wis.
F. Galloway, Corp., 112 Burnett St., Beaver Dam,
is.
Sanders, Corp., Mercer, Wis.
ı W. Michael, Mill St., Waupun, Wis.
C. McCall, 4136 N. Ridgeway Ave., Chicago
H. Miller, R. D. 1, Secor.
ı J. Rake, 210 S. Center St., Beaver Dam, Wis.
F. Moores, 319 Albany Apts., Superior, Wis.
J. Kahlke, 850 N. Springfield Ave., Chicago.
J. Mortensen, 413 Victory St., Waukegan.
Frank J. Hughes, 325 Grove St., Beaver Dam, Wis.
Erick Nelson, Grand View, Wis.
Andy B. Moulton, R. D. 1, Low Point.
Toney G. Lee, R. D. 3, P. O. Box 19, Ferryville, Wis.
George Moy, 448 S. Robert St., St. Paul, Minn.
Otto F. Rupnow, R. D. 1, Juneau, Wis.
Bennie Rutkowski, R. D. 3, Princeton, Wis.
Gilbert W. Nelson, 639 E. Court St., Viroqua, Wis.
Hugo H. Hinnenthal, Corp., Forrestville, Wis.
William H. Maron, 909 Vine St., Watertown, Wis.
Joseph P. Noeth, 1515 W. 17th St., Chicago.
Vilas E. Schultz, 118 Railroad Ave., Beaver Dam, Wis.
Robert J. Nickel, R. D. 2, Mayville, Wis
Reuben E. Seibert, R. D. 5, Beaver Dam, Wis.
Vernie J. Nyquist, 2136 Palmer St., Rockford.
Elmer G. Lind, Port Wing, Wis.
Andrew C. Ordal, R. D. 1, P. O. Box 2, Thief River Falls, Minn.
Paul F. Scheiman, 836 Jefferson St., Fort Wayne, Ind.
Joseph Raycher, Wilson Township, Wis.
Benjamin I. Scott, 417 S. Dakota St., Rochester, Minn.
Jasper A. Reynolds, R. D. 1, Box 12, Washington.
Walter J. Stephens, 4207 Indiana Ave., Chicago.
Chester R. Rowlands, 431 Vine St., Eau Claire, Wis.
Charles H. Otto, Roanoke.
Minor W. Rudd, 415½ S. Barstow St., Eau Claire, Wis.
Anton A. Pshebelski, Corp., 423 Rosendale St., Beaver Dam, Wis.
Jens C. Nielsen, 138½ Front St., Beaver Dam, Wis.
Harry Van De Berg, R. D. 23, Waupun, Wis.
William F. Schlumbohn, 131 E. Simons St., Galesburg.
Henry T. Scott, Havelock, Ont., Can.
Jesse R. Smith, El Paso.
Minert J. Sloter, Box 45, Secor.
Rowland Williams, Randolph, Wis.
Paul F. Stoffer, German St., Mayville, Wis.
Dennis Zaverdinos, Box 113, N. Fond du Lac, Wis.
Edward J. Stickelmaier, R. D. 4, Metamora.
Theo. Mike, R. D. 1, Fox Lake, Wis.
Carl O. Swanson, 720 Empire St., Ishpeming, Mich.
John Failla, 117 21st Ave., Melrose Park.
Robert A. Swanson, 805 7th St., N. E., Little Falls, Minn.
Charles Streetz, 2141 Belmont Ave., Chicago.
Addison Swartout, R. D. 4, Fertile, Minn.
Herbert C. Schneider, Corp., R. D. 1, Neosho, Wisc.
Rheinhold G. Dorn, Corp., 213 De Clerk St., Beaver Dam, Wis.
Bernard C. Schultz, R. D. 3, Beaver Dam, Wis.
Erdwin W. Olson, R. D. 1 Hartford, Wis.
Alvin E. Goeggerle, Ck., 608 Madison St., Beaver Dam, Wis.
Samuel A. Bensley, Burnett Wis.
Russell H. Gould, Ck., Lowell, Wis.
John F. Krebs, Ck., R. D. 8, Watertown, Wis.
Vernon C. Reible, Ck., Mayville, Wis.
Walter F. Stageman, Burnett, Wis.
George M. Tjomas, Washburn, Wis.
Frank A. Goetsch, Hrs., R. D. 1, Juneau, Wis.
Barne G. Tribler, Vahojs Vey No. 6, 1st Fl., Copenhagen, Denmark.
Edward H. Mittelsteadt, Hrs., R. D. 2, Box 68, Montello, Wis.
Johannus A. Van Boxtel, R. D. 1, Hamel, Minn.
Martin Swenson, R. D. 1, Eland Wis.
Oscar Weeka, R. D. 6, Menominie, Wis.
Leo J. Neis, Hrs., R. D. 1, Beaver Dam, Wis.
Ernest M. Kuckler, R. D. 3, Box 3, Stacy Minn.
Eugene S. Shadford, Sgt., 1211 N. Franklin St., Colorado Springs, Colo.

BATTERY C, 331ST FIELD ARTILLERY

:er M. Sherman, Jr., Capt., 5627 Blackstone Ave.,
ıicago.
V. Samsey, 1st Lt., 9701 Laird Ave., Cleveland, O.
N. Mitchell, 2d Lt., Care State Bank, Rock Island.
Z. Lyon, 2d Lt., Care Columbia Nat. Bank, New
ırk City.
S. Wilson, 1st Sgt., Parnell, Mo.
V. Joslyn, Sup. Sgt., Marengo.
r H. Seymour, Sgt., 623 E. Cook St., Portage,
is.
B. Benzmiller, Corp., Lodi, Wis.
E. Urick, R. D. 1, Prophetstown.
L. Brown, 219 Maple Ave., Kewanee.
: F. Bedford, 1104 13th Ave., Rock Island.
John M. Gabrielson, 1386 Conger St., Galesburg.
John G. Breunig, Bloomer, Wis.
Amund Maurstad, Borup, Wis.
Wallace A. Lawson, Sunny Hill.
Howard D. Russell, Corp., 257 17th St., Milwaukee, Wis.
Harold J. Kiernan, Peosta, Ia.
Ludwig M. Benzmiller, Lodi, Wis.
Howard A. Thompson, Elroy, Wis.
William E. Keag, R. D. 6, Genesseo.
Carl G. Okerbloom, R. D. 1, Lynn Center.
Paul G. Wagner, 544 W. Main St., Sparta, Wis.
Lief A. Larson, 1022 Water St., Chippewa Falls, Wis.
William C. Savage, Sgt., 142 N. Ridgeland Ave., Oak Park.

Edward L. O'Keefe, Corp., Portage, Wis.
Mark A. McCan, 911 Lincoln Ave., St. Paul, Minn.
William A. Jenkins, Bug., 320 Burns St., Portage, Wis.
Oscar F. Lee, Bug., Rio, Wis.
John R. Richards, 653 Sheldon St., Columbus, Wis.
George N. Breunig, Bloomer, Wis.
John S. McGinnis, R. D. 27, Ottawa.
Jesse J. Klund, Bloomer, Wis.
Herbert W. Kleist, Corp., 110 Cook St., Portage, Wis.
Chester H. Blada, Browning, Wis.
Joseph R. Hafer, R. D. 2, Grays Lake.
John H. Hoffer, 203 E. Washington St., Portage, Wis.
William C. Kuhrt, R. D 4, Barron, Wis.
John A. Radl, Lodi, Wis.
Lorentz Lillebo, Fertile, Minn.
Conrad A. Olson, Box 21, Lengby, Minn.
Sidney C. Pettit, Sgt., Lone Rock, Ia.
Leo H. Tracy, Corp., 406 Cass St., Portage, Wis.
Archie D. Pauly, Box 66, Roseville.
Gustaf F. Anderson, 1454 Winona Ave., Chicago.
Richard Winchester, 1525 6th St., Rock Island.
Edd Fones, 344 E. North St., Galesburg.
Sivert Shellum, Sherman, S. D.
Frank Klingberg, R. D. 2, Prior Lake, Minn.
Henry G. Kircher, Barton, Wis.
Roy G. Waddell, Columbus, Wis.
John Heller, 307 Ontario St., S. E., Minneapolis, Minn.
Edwin G. Olson, Hayward, Wis.
Edward Kramer, Melrose, Minn.
Otto C. Brinkmann, R. D. 3, West Bend, Wis.
Frank Mauer, Wylie, Minn.
Math Dangelo, 303 Jefferson St., Milwaukee, Wis.
Albert L. Nelson, R. D. 1, Box 69, Shafer, Minn.
Banjamin M. Thorn, Sgt., 273 N. Main St., Hartford, Wis.
Hugo C. Homann, Fall River, Wis.
Albert O. Olson, Alvarado, Minn.
Edward O. Tipper, Odanah, Wis.
Kittle H. Sagen, Fork, Minn.
Walter Fillmore, 2012 Milwaukee Ave., St. Paul, Minn.
Joseph A. Strohmayer, 1221 Woodbridge St., St. Paul, Minn.
Stanley L. Johnson, 632½ Hudson St., Eau Claire, Wis.
Edwin M. Seibel, 4827 33d Ave., S., Minneapolis, Minn.
Charles P. Kenealy, Nashotah, Wis.
Oscar B. Sodnak, Box 6, Haug, Minn.
Mike Karson, Wilenshoe Guberne Trochawo Vegda Stancia Kochadarc Darewne Gudzne, Russia.
Irie G. Iverson, Erie, Minn.
Walter Tucker, 1728 12th St., Bessemier, Ala.
Edward Knutson, R. D. 1, Dalton, Minn.
Reuben E. Moen, Coon Valley, Wis.
Motty Lorentson, 1912 11th St., Rock Island.
Alvin J. Smith, Corp., Portage, Wis.
Arthur J. Frank, Corp., Columbus, Wis.
William Ramaches, R. D. 4, Box 56, Albany, Minn.
Harry E. Ehmke, Milan.
Henry Storr, R. D. 1, Lake Park, Ia.
Herman O. Olson, Viroqua, Wis.
Ole G. Thune, R. D. 3, Box 31, Thief River Falls, Minn.
Zephurun Hince, R. D. 1, Brooks, Minn.
Gilbert Vegge, 227 Cedar St., Minneapolis, Minn.
LeRoy E. Smith, Poynette, Wis., R. D. 2.
Aldred A. Redland, R. D. 3, Ada, Minn.
Leonard Lind, Box 66, Pinewood, Minn.
William G. McKinney, R. D. 1, Hayward, Wis.
Ralph D. Toretenson, Box 14, Trail, Minn.
John A. Bassen, R. D. 2, Box 31, Mazeppa, Minn.
Arthur Niebergall, 116½ Scott St., Wausau, Wis.
Edward W. Miller, 915 Horseman St., Rockford.
Harry B. Redlund, Sgt., Kilbourn, Wis.
Martin J. Muckerheide, Corp., Wausau, Wis.
Fred C. Rosenthal, West Bend, Wis.
Walter H. Young, 415 18th St., Rock Island.
Hilding O. Lindberg, Alvarado, Minn.
John A. Henrikson, R. D. 1, Box 50, St. Edward, Neb.
William G. Buchholtz, Eitzen, Minn.
William Kammer, Rushford, Minn.
Peter A. Jacobson, Box 114, Twin Valley, Minn.
Charles J. Fries, Schleisingerville, Wis.
Ed Olson, Verning, Minn.
John A. Singer, Rhoda, Minn.
Charles A. Schloetzer, 46 Fougeron St., Buffalo, N. Y.
George E. Nadeau, 366 Division St., Oshkosh, Wis.
Francis E. Stevens, R. D. 1, Sherrard.
Alfred H. Stahl, R. D. 6, Genesseo.
Paul F. Becht, R. D. 2, Coal Valley.
Ernest R. Olson, Corp., 216 S. 63d Ave., West Duluth, Minn.
Vick Langford, Sgt., Portage, Wis.
Walter R. Miller, 520 4th Ave., West Bend, Wis.
Samuel E. Bigger, R. D. 2, Biggsville.
John Lind, Detroit, Minn.
Hugo H. Goltz, 880 Villa St., Elgin.
Raymond V. Hoffman, 84 Farmont St., Hartford, Conn.
Ray D. Clayton, 700 Lake Ave., Waseca, Minn.
Willard Van Dusen, R. D. 26, Oconomowoc, Wis.
Bertie L. Jensen, Plummer, Minn.
Swan J. Neslund, R. D. 1, Clearbrook, Minn.
Theo. A. Lanmark, R. D. 4, Mt. Horeb, Wis.
Sigurd Samuelson, R. D. 1, Box 18, Thief River Falls, Minn.
George F. Schneider, 1087 Hazzard Ave., St. Paul, Minn.
Alvin W. Ottinger, Box 44, Mondovi, Wis.
Frank A. Seibel, 4835 33d Ave., S., Minneapolis, Minn.
Julius L. Eulberg, Sgt., 704 Mac St., Portage, Wis.
John D. Moungey, Corp., Poynette, Wis.
Raynald C. McDowell, 4407 W. Oneota St., Duluth, Minn.
Charles J. Westerman, Kewaskum, Wis.
Chester J. Wendelhorn, 234 S. 6th Ave., West Bend, Wis.
Nels E. Evenson, R. D. 3, Spring Grove, Minn.
Edward J. Brady, R. D. 3, New Richland, Minn.
Elias Loun, P. O. Box 175, Clearbrook, Minn.
Alfred G. Lindquist, R. D. 1, Box 53, Hilaire, Minn.
Erwin A. Voigt, R. D. 1, Hubertus, Wis.
Alfred Momyr, R. D. 1, Oslo, Minn.
Vernon Lawrence, 611 E. Pine St., Sparta, Wis.
Edward A. Warczak, 3203 Wall St., Chicago.
Arthur H. Smith, 2050 W. Pleasant St., Davenport, Ia.
Theo. Slettvedt, Gen. Del., Plummer, Minn.
Anton R. Pieper, R. D. 1, Iron Ridge, Wis.
Henry E. Tietge, 1311 Birdie St., Burlington, Ia.
Theo. W. Miller, Sgt., 1126 Barr St., Fort Wayne, Ind.
Carl J. Mumm, Corp., 309 Monroe St., Fort Atkinson, Wis.
Theo. C. Schnell, 341 6th St., Fond du Lac, Wis.
Fred Bean, Cadott, Wis.
Lawrence B. Buol, R. D. 2, Wabasha, Minn.
Rolly B. Britton, Hayward, Wis.
Soren A. Nielsen, Poynette, Wis.
Ole H. Detle, Hayward, Wis.
Frank L. Chudzinski, 1924 S. 48th Court, Cicero.
Dennie E. Lynch, Columbus, Wis.
Ludwig Eslinger, Boyd, Wis.
Willis Moline, Littleton, Ia.
George Mork, Box 24, Skime, Minn.
Richard S. Orminston, Newfolden, Minn.
Michael P. Menth, Hartford, S. D.
Ferdinand Pepin, R. D. 2, Red Lake Falls, Minn.
Cambel Nelson, Badger, Minn.
Edward D. Hanifin, Sgt., 213 Mullet St., Portage, Wis.
Peter Vacco, Corp., 1305 W. Harrison St., Chicago.
Bernard Schmit, Rockville, Minn.
Eddie C. Brovick, Edgerton, Wis.
Reinhard J. Klein, 813 Henrietta St., Wausau, Wis.
William Topping, Graham Hill, Sask, Can.
Samuel N. Robertson, 458 Seminary St., Lodi, Wis.
Stanley G. Oliver, R. D. 2, Eau Claire, Wis.
Henry Fasbender, Chippewa Falls, Wis.
Henry E. Hahn, Chippewa Falls, Wis.
Claude R. Gibson, 1055 E. Jefferson St., Detroit, Mich.
Erick Munkelwitz, Mora, Minn.
Andrew Gilbertson, R. D. 2, Morrisonville, Wis.
John A. Vogler, R. D. 4, Box 14, Genesseo.
Edward A. Pinks, 149 N. Ward St., Genesseo.
Frank Blachowski, 1061 7th Ave., Milwaukee, Wis.
Harlan Wolf, Hooppole.
Theo. H. Wolters, Sgt., Kilbourn, Wis.
Edward A. Gutjahr, Sad., R. D. 3, West Bend, Wis.
Ernest H. Winstrom, 19 N. 6th St., Lake City, Minn.
Glenwood Trepania, Hayward, Wis.
Herman A. Will, R. D. 5, Box 24, Cambridge.
William F. Ibisch, Mech., Columbus, Wis.
Otto E. Schwantz, R. D. 1, Merrimac, Wis.
Herman W. Lischka, Hs., 247 Center St., Hartford, Wis.
Benne Majer, R. D. 1, Strathcona, Minn.
John Miller, Hs., 335 8th Ave., West Bend, Wis.
Edward H. Noltemeyer, Hs., Leeds, Wis.
Gregory L. Hilmes, Ck., R. D. 3, Newaskum, Wis.
Mike Darmody, Ck., R. D. 3, Kewaskum, Wis.
Albert Bassette, Ck., 315 S. Grove St., Chippewa Falls, Wis.
Peter J. Hinkes, Ck., R. D. 27, Oakfield, Wis.
Henry C. Raddatz, Doylestown, Wis.
Hanry A. Steinmetz, 187 Iglehart Ave., St. Paul, Minn.
Andrew J. McQueen, Corp., Doylestown, Wis.
Cyrus A. Everson, Lodi, Wis.
Perry G. McGrary, R. D. 6, Fayette, Mo.

SECOND BATTALION HEADQUARTERS, 331ST FIELD ARTILLERY

m B. Weston, Capt., 119 Olive St., Peoria.

BATTERY D, 331ST FIELD ARTILLERY

rd H. Whitney, 1st Lt., Downers Grove.
n B. Sterling, 1st Lt., 323 E. Boyd St., Dixon.
is P. Wells, 2d Lt., 3753 Ellis Ave., Chicago.
P. Swift, 2d Lt., Union Stock Yards, Chicago.
. Whitcomb, 1st Sgt., Adams, Wis.
: V. Banta, Corp., R. D. 10, Logansport, Ind.
. Alvin, 720 3d North St., New Ulm, Minn.
ce Amundson, R. D. 1, Holem, Wis.
C. Anderson, Box 426, Wheaton, Minn.
W. Andorf, Hinsdale.
r A. Baker, Hancock, Wis.
y W. Barnes, R. D. 6, Chatfield, Minn.
t. Bauer, R. D. 1, Box 10, Arkansaw, Wis.
Amacher, Corp., Arena, Wis.
ay Beerling, R. D. 1, Litchfield, Minn.
B. Bergquist, Shell Lake, Wis.
W. Benik, Box 40, Taunton, Minn.
. Bertram, 2549 11th Ave., S., Minneapolis, Minn.
n F. Beyl, Villard, Minn.
: M. Biermann, R. D. 1, Currie, Minn.
Billett, 610 16th Ave., W., Ashland, Wis.
w Alt., Sgt., Spring Green, Wis.
Carberry, Corp., Richland Center, Wis.
A. Brown, Hancock, Wis.
ı Bruce, Lydia, Kans.
.n E. Brungart, Wolfs Store, Pa.
3. Burlingame, Montello, Wis.
Busse, Mech., Reedsburg, Wis.
Capek, Hs., R. D. 1, New Rome, Wis.
J. Christensen, Corp., R. D. 4, Allbourn, Wis.
A. Carey, Marion, Wis.
r C. Castle, R. D. 3, Verndale, Aldrich, Minn.
H. Chapman, R. D. 3, Box 48, Cambridge.
Chmielewski, 1253 Forest Home, Milwaukee, Wis.
Johnson, R. D. 2, Kimball Prairie, Minn.
Clickner, 1214 3d St., Superior, Wis.
A. Coleman, Int. Harvester Co. of America, Chi-
go.
H. Dickie, Sgt., North Freedom, Wis.
Connolly, Corp., Packwaukee, Wis.
d Coughlin, 407 E. 17th St., Minneapolis, Minn.
W. Craw, R. D. 1, Berlin, Wis.
ın C. Crawford, Westfield, Wis.
S. Crosby, R. D. 2, Merrimack, Wis.
Cummings, Grimms, Wis.
l Dapra, Box 144, Kinney, Minn.
A. Dennis, R. D. 2, Merrimack, Wis.
DeMars, International Falls, Minn.
J. Dukleth, Hendrum, Minn.
G. Duncan, Millersburg.
:e M. Egerer, Corp., R. D. 2, North Freedom, Wis.
W. Euper, 617 1st St., Watertown, Wis.
n E. Fairchild, Box 163, Little Fork, Minn.
Farries, Mech., Wyoming, Wis.
n Stading, 1425 Island Ave., Milwaukee, Wis.
t R. Kauphusman, Sgt., 999 W. Broadway, Wiona,
inn.
. Gahan, R. D. 2, Kilbourn, Wis.
V. Frank, R. D. 2, Red Granite, Wis.
W. Gilster, Gen. Del., Riverton, Minn.
E. Gonsolin, LaValle, Wis.
H. Grosklous, R. D. 1, North Freedom, Wis.
Gustafson, 421 S. 6th St., Brainerd, Minn.
:e H. Hahda, 120 N. Henrietta Ave., Rockford.
P. Hindes, Bug., R. D. 2, Kilbuorn, Wis.
n Hafyorson, R. D. 4, Fertile, Minn.
J. Hoiland, Rushford, Minn.
J. Holmberg, Box 145, Lamberton, Minn.
V. Jenson, R. D. 2, Box 8, Pine River, Wis.
ı A. Johnson, 699 Delaware Ave., St. Paul, Minn.
Johnson, R. D. 3, Freeland, Minn.
H. Kamowski, Adams, Wis.
Kitti, 700 Oak St., Calumet, Mich.
l C. Marlow, Stab. Sgt., Kilbourn, Wis.
W. Prochaska, Corp., R. D. 1, Friendship, Wis.
H. Kirmsse, Cedarburg, Wis.
A. Klatt, R. D. 43, Earlville.
J. Kropp, Sad., LaValle, Wis.
I. Kruger, Ck., Westfield, Wis.
S. Lewis, R. D. 3, Westby, Wis.
l Lund, Anstad, Minn.
Mader, 563 Calumet St., Appleton, Wis.
Morris M. Martin, Clintonville, Wis.
Edward A. Mikoda, Hs., R. D. 3, Friendship, Wis.
Albert R. Mongerson, Box 85, Wasco.
John F. Moskalik, 4943 Oliver Ave., N., Minneapolis, Minn.
William G. Mutters, Aurora.
Lenus S. Myller, 603 10th St., S., Moorhead, Minn.
Martin McDonald, R. D. 3, Menomonie, Wis.
Joseph M. McDonough, 655 Cherry St., St. Paul, Minn.
Martin McCarthy, Sgt., 4352 Wrightwood Ave., Chicago.
Walter H. Kamowski, Corp., Adams, Wis.
Clyde McFarland, Walnut Grove, Minn.
Oren L. McIntosh, Bug., Spring Green, Wis.
Louis G. Nigh, R. D. 1, Oxford, Wis.
Elbert V. Norton, R. D. 4, Box 84, Menomonie, Wis.
Richard C. Nurmberg, 459 Woodlawn Ave., Aurora.
Einer Nygaard, 2017 22d Ave., S., Minneapolis, Minn.
Glenn W. O'Brien, Addition to 3d St., Oconomowoc, Wis.
Emil V. Olson, Stockholm, Wis.
Gustav A. Olson, 124 E. 13th St., Minneapolis, Minn.
Ingval Olson, 2111 9th St., S., Minneapolis, Minn.
Oscar S. Olson, High Landing, Minn.
Alfred C. Otto, 1802 11th St., Menomonie, Wis.
Henry M. Paulson, R. D. 1, Green Bush, Minn.
Sven Paulsen, 3706 McLean Ave., Chicago.
George C. Pease, White Creek, Wis.
Glenn J. McDonnell, Sgt., Spring Green, Wis.
Edward G. Quinn, Corp., R. D. 1, Westfield, Wis.
James H. Pendergast, Springfield, Wis.
Albin W. Peterson, Newfolden, Minn.
Harold J. Peterson, R. D. 4, Box 84, Ellsworth, Wis.
James D. Peterson, 311 S. 5th St., LaCrosse, Wis.
Edward Pexa, R. D. 4, Box 68, New Prague, Minn.
Melvin S. Place, R. D. 2, Ellsworth, Wis.
William Plummer, Durand, Wis.
Antonio Polajczuk, 1252 Hastings St., Chicago.
Edward A. Ponto, R. D. 4, Montello, Wis.
Harold L. Poquette, Arkansaw, Wis.
Selmer S. Quam, Pemberton, Minn.
Charles G. Quarness, R. D. 1, Trail, Minn.
William J. Quinn, 1205 John Ave., Superior, Wis.
Hubert S. Rademaker, R. D. 1, Warroad, Minn.
Arne L. Rauk, Shevlin, Minn.
Clarence T. Pollard, Sgt., Spring Green, Wis.
Ralph Ostrum, Strongs Prairie, Wis.
John A. Richter, Lock Box 74, Curtiss, Wis.
Frank J. Rickli, R. D. 6, Box 48, Boscobel, Wis.
Joseph Goldberger, 1038 Southern Blvd., New York City.
Ira J. Ringering, R. D. 1, Brainerd, Minn.
Joe J. Rodock, Plainfield, Wis.
Merlin G. Rouze, Pleasantville, Ia.
Selmer J. Rude, R. D. 1, Gary, Minn.
Melvin O. Salmon, R. D. 1, Tavera, Wis.
William F. Schalla, Boyceville, Wis.
George H. Schlachter, 125 Ruby St., Winnepeg, Can.
George F. Schluter, R. D. 4, Reedsburg, Wis.
Herman J. Schmuggerow, R. D. 1, Itasca.
Charles W. Schomerus, R. D. 2, Erie.
Fred C. Schroeder, R. D. 1, Royalton, Wis.
Jehu Schroyer, Box 274, Ironton, Minn.
Roland Steuber, Sgt., Prairie du Sac, Wis.
Emil Schulz, Corp., R. D. 1, Lime Ridge, Wis.
Peter M. Score, R. D. 3, Wheeler, Wis.
James R. Seybert, 2203 11th Ave. A., Moline.
William C. Shores, 615 Hulen St., Rockford.
Ossman P. Smith, R. D. 1, Endeavor, Wis.
William Sparks, R. D. 3, Bailey, Ia.
Henry M. Springborn, 183 Jefferson Ave., Naperville.
Wencle J. Sprosty, R. D. 1, Eastman, Wis.
Otto M. Stavig, R. D. 1, Alvarado, Minn.
Arthur F. Steinhorst, R. D. 4, Reedsburg, Wis.
Arthur J. Stomner, Kilbourn, Wis.
Alfred C. Stoskopf, R. R., Warroad, Minn.
Joe Straka, 801 Washington Ave., East Grand Forks, Minn.
Edwin C. Stroede, R. D. 4, Kilbourn, Wis.
Harry A. Stumpf, R. D. 2, Box 53, Menasha, Wis.
Arthur H. Sweney, Bug., Endeavor, Wis.
Albin C. Thalacker, Mess Sgt., Westfield, Wis.
Homer D. Smith, Corp., Endeavor, Wis.

Camiel Teats, R. D. 7, Genesseo.
Raymond Teirlinch, Box 64, Atkinson.
George E. Thies, Pepin, Wis.
John L. Thompson, R. D. 3, Hector, Minn.
Joseph P. Traxler, R. D. 4, Menominie, Wis.
Edward A. Tronnier, Prescott, Wis.
Edward O. Unterholzner, Prairie du Sac, Wis.
Clemmens M. Lins, Spring Green, Wis.
Allie Uptagrafft, R. D. 1, Box 61, Nelson, Minn.
Emile Plasschaert, 408 16th Ave., Moline.
Thomas H. Van Every, Robinsdale, Minn.
William F. Ziegenhagen, Kilbourn, Wis.
Achiel Vercauteren, 1107 19th Ave., Moline.
Camiel Vercauteren, 1107 19th Ave., Moline.
Edward Var Palle, R. D. 1, Annawan.
John F. Huebbe, Sgt., Ableman, Wis.
Earl Van Airsdale, Corp., Saxeville, Wis.
Bjorgulv Viken, R. D. 1, East Grand Forks, Minn.
Frank Viktorowski, 2221 Glendale St., Chicago.
Albert B. Vogel, Ck., Box 53, Ableman, Wis.
Thomas V. Wagner, R. D. 3, Westfield, Wis.
George W. Walzer, 628 Aldrich St., Genesseo.
Charles S. Ward, 840 Berlyn Ave., Belvidere.
Walfred E. Wahlback, Star Route, Red Lake Falls, Minn.
Lauren F. Hindes, Corp., R. D. 2, Kilbourn, Wis.
Robert Wehrman, Prescott, Wis.
David G. Welch, Thief River Falls, Minn.
Elmer Westerdahl, Beldenville, Wis.
Edwin S. Wierschoslowski, 812 Madison St., Beaver Dam, Wis.
John F. Wormet, Ck., Friendship, Wis.
Walter D. Yaeger, Sanborn, Minn.
Peter T. Tiedemann, Corp., Mannheim.
Francis L. York, R. D. 1, Strongs Prairie, Wis.
Joseph P. O'Connell, R. D. 1, Wabasha, Minn.
Harry Savaglio, 728 Market St., Waukegan.
Joseph E. Taylor, 1731 Adams St., Chicago.

BATTERY E, 331ST FIELD ARTILLERY

Charles B. Stuart, Capt., Abbottsford Road, Kenilworth.
Carl D. Whitney, 2d Lt., 211 S. Jefferson St., Mt. Pleasant, Ia.
George Formon, 1st Sgt., 1237 West St., Rockford.
William L. Grange, Mess Sgt., Mineral Point, Wis.
Ora L. Alexander, Corp., R. D. 3, Soldiers Grove, Wis.
William D. Kaufman, 1232 Marshall Ave., St. Paul, Minn.
Louis Hansen, 1645 Grange Ave., Racine, Wis.
Daniel R. Anderson, 534 Grant Ave., N., Eau Claire, Wis.
Francis E. Heinrich, R. D. 1, Minonk.
Fred B. Erickson, 516 13th St., Moline.
William M. Weatherly, R. D. 1, Box 136, Holland, Minn.
Charles H. Freed, 403 S. E. 7th Ave., Galva.
Lowell Reinhart, Corp., Gays Mills, Wis.
Reuben E. Hage, Box 133, Halstad, Minn.
John Bowerman, 1141 Loyola Ave., Chicago.
Henry J. Hirmer, N. 6th St., Marshall, Minn.
John B. Murphy, 714 3d St., Hudson, Wis.
Robert A. Nelson, 6548 Lafayette Ave., Chicago.
Walter W. Kehms, 243 Shaubut St., Mankato, Minn.
Frank Wright, R. D. 1, Jeffers, Minn.
Edwin H. Reese, Sgt., Dodgeville, Wis.
Alfred R. McHone, R. D. 2, Viola, Wis.
Martin L. Springsteele, La Valle, Ont., Canada.
Fred Slade, Adrian, Minn.
Arnold J. Loyacano, 447 Deming Place, Chicago.
James Sullivan, 2030 Lincoln Ave., Chicago.
Oscar H. Lund, R. D. 4, Montivideo, Minn.
Ellis A. Swan, R. D. 1, Box 33, Nye, Wis.
Robert E. Rettger, 31 Gilbert Ave., Terre Haute, Ind.
Arthur H. Johnson, Box 22, Altona.
Clifford A. Bushong, International Falls, Minn.
Alfred Buser, 323 Gain St., Davenport, Ia.
John DeWitt, 9132 Brondon Ave., Chicago.
Sheldon Fox, R. D. 2, Rock Elm, Wis.
Bert Blakley, Viola, Wis.
Erick E. Landberg, R. D. 1, Glenwood City, Wis.
Bernard F. Betz, Prairie du Chien, Wis.
Walter S. Smith, Sgt., Prairie du Chien, Wis.
James H. Braithwaite, Corp., Bloom City, Wis.
William Kappers R. D. 11, Box 74, Sheboygan Falls, Wis.
Gilbert Ringen, Brodhead, Wis.
Herman F. Newcomb, Richview.
John R. Nelson, 1841 18th Ave., Moline.
Paul A. Reardon, River Falls, Wis.
Walter E. Klein, R. D. 5, Ellsworth, Wis.
Edward D. Kelly, R. D. 1, Wyoming.
Arthur Moldenhauer, Corp., R. D. 4, Marshfield, Wis.
Clarence Vaughn, Gen. Del., Mt. Vernon.
Edward C. West, 1401 4th St., N., Minneapolis, Minn.
John J. During, Burkhardt, Wis.
William F. Gorman, R. D. 3, Spring Green, Wis.
Eugene C. Lindsay, Care of C. C. Hildebrand, Mgr., Ford Motor Co., 420 N. 5th St., Minneapolis, Minn.
Frank Von Wonterghem, 1811 15th St. Place, Moline.
Bernard A. Copsey, Mt. Sterling, Wis.
Homer C. Harrison, Corp., Dodgeville, Wis.
Edward F. Harrington, R. D. 2, Ridgeway, Wis.
Alfred D. Erickson, R. D. 1, Box 34, Princeton, Minn.
George J. Fitzgerald, 111 Grant St., N., Rochester, Minn.
Earl O. Himley, Montello, Wis.
Soren Westerbo, R. D. 2, Correll, Minn.
Leslie C. West, 1401 4th St., N., Minneapolis, Minn.
Eldon H. Dillon, Richland Center, Wis.
Gustaf Buyck, 931 10th St., East Moline.
Robert A. Sibley, Corp., R. D. 4, Summit, Miss.
John A. Quimby, 913 6th St., Sheboygan, Wis.
Carroll C. Dudley, 808 Holmes St., Janesville, Wis.
Holliday Sharp, R. D. 5, Richland Center, Wis.
Ralph S. Hanson, Clear Lake, Wis.
John H. Schultz, Prairia du Chien, Wis.
Walter H. Ritsher, 719 Church St., Beloit, Wis.
Merle R. Rosemeyer, Excelsior, Wis.
Herman G. Toltzien, Stab. Sgt., Steuben, Wis.
Henry C. Adams, Highland, Wis.
Melvin E. Walty, R. D. 1, Avoca, Wis.
Clifford F. Moberg, 2818 1st Ave., S., Minneapolis, Minn.
William J. Post, 1830 Cedar St., Milwaukee, Wis.
Joseph Gregor, River Falls, Wis.
Harry C. Napp, Box 1162, Fennimore, Wis.
Johannes E. Larson, 830 12th St., N., Virginia, Minn.
Anton J. Johnson, Box 725, Mora, Minn.
Albert L. Marsh, Corp., ElRoy, Wis.
Andrew E. Thone, 411 12th Ave., E., Ashland, Wis.
Peter A. Check, R. D. 1, Box 63, Eastman, Wis.
Nels S. Ege, R. D. 1, Box 76, Foreston, Minn.
Henry O. Dahl, Baldwin, Wis.
Oliver W. Foster, Box 33, Mizpah, Minn.
Emil P. Freiberg, Nekoosa, Wis.
Clarence M. Sommers, 853 Williamson St., Madison, Wis.
Clarence W. Bilkey, Corp., Dodgeville, Wis.
John M. Baker, 426 Glencoe Ave., Highland Park.
Clare L. Anderson, Soldiers Grove, Wis.
David Gentes, Michigan St., Prairie du Chien, Wis.
Charles W. Fitzgerald, 1815 E. Superior St., Duluth, Minn.
Ernest H. Schwartz, Horicon St., Mayville, Wis.
Alf H. Gundersen, 1509 King St., LaCrosse, Wis.
Ray E. Kneeland, Osceola, Wis.
Henry L. Rossing, R. D. 3, Highland, Wis.
Raymond Kelley, Corp., Dodgeville, Wis.
Clarence R. Piche, Sidney, Mont.
Edgard H. Setzkorn, 187 Davis St., Beaver Dam, Wis.
Frank W. Horal, Eastman, Wis.
Lee C. Hanson, 214 N. Prairie St., Stoughton, Wis.
Harrison C. Barnes, 501 S. 6th St., Grand Forks, N. D.
Frank E. Pivonka, Tisch Mills, Wis.
Clarence E. Johnson, R. D. 3, Glenwood City, Wis.
Homer F. Clark, Sgt., Mifflin, Wis.
Ross Grim, Sylvan, Wis.
Constance P. Van Wonterghem, 1811 15th Place, Moline.
Albert R. Bruha, Bug., R. D. 2, Cazenovia, Wis.
Delos Thompson, Bug., Burns, Wyo.
Roy H. Davis, 736 E. 50th Place, Chicago.
Chris O. Carlson, Spicer, Minn.
Fred E. Crone, 887 E. Pine St., Canton.
Albert R. Holum, R. D. 1, Ferryville, Wis.
James F. Benney, R. D. 1, Eastman, Wis.
William J. Goodier, East Ellsworth, Wis.
William A. Schultz, R. D. 1, Lakefield, Minn.
John J. St. Lawrence, Bib Falls, Minn.
Henry Prudenski, R. D. 1, Box 155, St. Paul, Minn.
John A. Olson, R. D. 1, Clearwater, Minn.
Harm H. Geerdes, Edgerton, Minn.
Charles A. Fletcher, Ortonville, Minn.
William A. Finley, Corp., Seneca, Wis.
Norman Hart, Sandusky, Wis.
Fay E. Dunbar, Wauzeka, Wis.
Emil C. Zarn, R. D. 6, St. James, Minn.

Gus Hoyt, Durand, Wis.
Clarence J. Erickson, R. D. 2, Box 80, Stockholm, Wis.
Albert Aeschleman, Roanoke.
Nels Anderson, McClellan, Minn.
Micke J. Wenzl, Marshfield, Wis.
John Forst, R. D. 1, Prairie du Chien, Wis.
Merwin L. Dary, 709 S. Park St., Richland Center, Wis.
Walter L. Ryan, Soldiers Grove, Wis.
Fred V. Kessel, 2047 Sheffield Ave., Chicago.
Edwin W. Johnson, Box 310 Woodhull.
Fred C. Johnson, R. D. 6, Geneseo.
Peter Johnson, R. D. 8, Montevideo, Minn.
Ira G. Tiedeman, Corp., De Soto, Wis.
George T. Johnson, R. D. 2, Box 31, Staples, Minn.
Frank Hayek, 370 Duke St., St. Paul, Minn.
Bennie Olson, R. D. 4, Soldiers Grove, Wis.
James B. Brewer, R. D. 3, Richland Center, Wis.
Adolph H. Haugen, R. D. 2, Butterfield, Minn.
Leon C. Fritz, 2638 E. 93d St., Chicago.
Thomas Berg, Wendell, Minn.
William L. Schuster, R. D. 28, Oconomowoc, Wis.
Ernest A. Rayner, R. D. 2, Soldiers Grove, Wis.
James E. Boardman, R. D. 2, Kewanee.
Mike A. Svobodny, 2448 34th Ave., S., Minneapolis, Minn.
Howard C. Adams, Muscoda, Wis.
Francis H. Wolff, Twin Bluffs, Wis.
Guy E. Newton, R. D. 2, Wyoming.
Charles Roman, Annawan.
James B. Phelps, Good Thunder, Minn.
Harry W. Francisco, Corp., 361 E. Court St., Richland Center, Wis.
Harry H. Benish, R. D. 2, Bridgeport, Wis.
George R. Rinehart, Mapleton, Minn.
Fred Ross, Box 54, Sparland.
Max F. Gartman, R. D. 2, Box 179, Hudson, Wis.
Frank H. Miller, R. D. 1, Box 248, Moline.
Fred M. Molberg, R. D. 1, Alpha.
Conrad Kraft, Box 161, Gilman, Minn.
Carl F. Liskey, Wood Lake, Minn.
Edward W. Moran, Avoca, Wis.
Wesley A. Lammers, Fairfax, Minn.
Joe Loof, R. D. 2, Mountain Lake, Minn.
Otto C. Mortensen, R. D. 1, Mitchfield, Minn.
Buford Fowell, Hs., R. D. 1, Sylvan, Wis.
John Schuetz, Mech., Blue Mounds, Wis.
Norman Lee, 514 St. Croix St., Hudson, Wis.
Julius T. Redjewski, 646 Main St., Burlington, Wis.
Herbert Thiele, Sgt., 410 E. 10th St., Indianapolis, Ind.
Robert Stevenson, Hs., R. D. 6, Soldiers Grove, Wis.
Oluf Wee, Soldiers Grove, Wis.
Dominick Schilter, Ck., Grand Rapids, Wis.
George J. Bongard, Ck., R. D. 5, Grand Rapids, Wis.
Herman Lenz, R. D. 1, Wauzeka, Wis.
Earl W. Lindner, Prairie du Chien, Wis.
Ernest Stumbo, Reppsburg, O.
William F. Thiel, R. D. 5, Kewanee.
Frank Tillman, R. D. 2, Red Lake, Minn.
William Snodgress, Box 715, Currie, Minn.
Charles H. Steiner, Box 235, Atkinson.
John P. Steinle, Revere, Minn.
John P. Storly, Box 15, Ralph, S. D.
Frank Wilson, St. James, Minn.
Oscar L. Weppler, R. D. 6, Marietta, O.
Adolph T. Uebler, Box 238, Wenona.
Thomas A. Dunn, 203 S. Arsenal Ave., Indianapolis, Ind.
Elmer G. Wolner, R. D. 2, Box 32, St. James, Minn.
Arthur M. Laemle, Sup. Sgt., 412 Cherry St., Marshfield, Wis.

BATTERY F, 331ST FIELD ARTILLERY

Harold L. Myers, Capt., 1st and Oak Sts., Hinsdale.
Walter H. Radermacher, 1st Lt., Barron, Wis.
Edward Eisner, 2d Lt., 301 W. University Ave., Champaign.
Robert T. Walker, 2d Lt., 201 Garfield Ave., Hinsdale.
William B. McNally, 1st Sgt., Hazel Green, Wis.
Glenn Bennett, Corp., R. D. 1, Dodgeville, Wis.
George U. Healy, Mineral Point, Wis.
Elmer A. Runde, Sinsinawa, Wis.
Melvin C. Garthwaite, Bloomington Wis.
Lee A. Hill, R. D. 2, Bageley, Wis.
Lloyd P. Larson, Argyle, Wis.
Julius Schlotthauer, 626 Wellington Ave., Chicago.
Alban B. Fiedler, Cuba City, Wis.
William J. Droessler, Corp., R. D. 5, Dubuque, Ia.
Archie R. Koecke, Wyalusing, Wis.
Oscar Cohen, 1789 Fulton Ave., Apt. 103, New York City.
Andrew Hein, 490 James St., St. Paul, Minn.
George E. Barr, Boscobel, Wis.
Harry M. Shoger, 358 Marion Ave., Aurora.
Calvin L. Lewis, R. D. 4, Hiawatha, Kan.
Rudolph J. Anderson, R. R., Kirkland.
Albert Richardson, Sgt., Spring Green, Wis.
Charles W. Weed, Corp., Wyalusing, Wis.
William T. Lehman, Box 48, R. D. 1, Kewanee.
Daniel D. Rubendall, 71 Shawnee St., Freeport.
Fred L. Austin, 515 Hill St., Rockford.
Harold P. Lemp, 429 N. Avon St., Rockford.
Axel R. Carlson, 297 Pennsylvania Ave., Aurora.
Fred L. Crown, Box 425, Jackson, Minn.
George G. Kersten, R. D. 3, Care Rutherford, Ypsilanti, Mich.
William R. Payne, Bug., Tomah, Wis.
Louis Wolfrom, Jr., 1432 E. 3d St., Duluth, Minn.
George W. LaBounty, Turtle Lake, Wis.
Claude D. Showalter, Lancaster, Wis.
Martin I. Toohey, 810 Long Court St., Sparta, Wis.
George H. Rice, Boscobel, Wis.
Milton Garthwaite, Bloomington, Wis.
Melvin P. Ely, Endeavor, Wis.
Theo. H. Boebel, Sgt., Fennimore, Wis.
Frank J. Fischer, Corp., R. D. 2, Fennimore, Wis.
Francis E. McMullen, 1411 21st Superior, Wis.
Carl Yeadon, Woodman, Wis.
Nicholas P. Weber, Box 24, R. D. 2, Stewartville, Minn.
Arthur H. Kruse, 1457 Addison St., Chicago.
Frank H. Hellmer, R. D. 5, Platteville, Wis.
Romain D. Healy, Mineral Point, Wis.
Alphons Menth, R. D. 2, Monticello, Minn.
Charles W. Kohn, Corp., Hazel Green, Wis.
Robert M. Casey, 536 1st Ave., S., S. St. Paul, Minn.
John W. Frese, 433 Telulah St., Appleton, Wis.
Theo. Dreuttle, Jr., Box 674, Downers Grove.
William L. Hamilton, R. D. 2, Pecatonica.
Lawrence A. Drager, R. D. 1, Magnolia.
Irven Deshaw, Bruno, Minn.
Steve Berlik, Star Route, Box 16, Cumberland, Wis.
Adolph O. Lorenz, Sgt., Lancaster, Wis.
Roy C. Mackley, 1113 W. 7th St., Dixon.
Emmet E. Wall, R. D. 1, Highland, Wis.
Arthur G. Olund, Pepin, Wis.
Joseph E. Fussy, Royalton, Minn.
August E. Frost, LeSeuer, Minn.
Otto Bontly, Monticello, Wis.
Clifford M. Bradley, 1014 S. Clarence Ave., Oak Park.
Arthur J. Herman, Litchfield, Minn.
Gustave Woerner, Corp., Elberta, Ala.
Walter F. Olhaber, 616 Wilder St., Elgin.
Charles E. Lodge, 108 North L. St., Sparta, Wis.
Matthew P. Micken, Trego, Wis.
Leo W. Hiland, 1603 Hawthorne Ave., Minneapolis, Minn.
Gilbert E. Mower, R. D. 9, Chippewa Falls, Wis.
Frederick Gaulrapp, 294 Oak St., Freeport.
Hervey J. McIntyre, Avoca, Wis.
Ralph Lovell, Sgt., Muscoda, Wis.
William M. Peart, Corp., Hazel Green, Wis.
Harry L. Garner, Box 131, Pearl City.
Harry Oliver, R. D. 6, Box 11, Jacksonville.
Roy C. Hughes, R. D. 1, New Windsor.
George W. Nelson, Maiden Rock, Wis.
Stephen Graycarek, R. D. 2, Maribel, Wis.
Robert H. Elliott, 115 Winter St., West Burlington, Ia.
Edward W. Stahnke, 650 Forest St., St. Paul, Minn.
William Kislingbury, Corp., Mineral Point, Wis.
Andrew H. Stiegelmeyer, R. D. 1, Bingham Lake, Minn.
Peter L. Lillegaard, R. D. 4, Buffalo, Minn.
Arthur L. Mahlum, R. D. 3, Box 83, Sacred Heart, Minn.
Alfred C. Amundson, R. D. 1, Fleming, Minn.
Frank G. Budden, Sinsinawa, Wis.
Fred P. Stemler, R. D. 1, Box 13, Columbia.
Donhold H. Shipley, Boscobel, Wis.
Randolph A. Amundson, Sgt., Blanchardville, Wis.
John T. Billings, Cobb, Wis.
Joseph Burgmeier, 1314 13th Ave., St. Cloud, Minn.
Elmer Loomis, Charles City, Iowa.
Otto E. Melchert, Division St., 5th Ave., Faribault, Minn.
Chester W. Shaulis, Franklin Grove.

Peter S. Couture, Cloquet, Minn.
Arthur Gustafson, Hanley Falls, Minn.
Paul H. Wagner, 1117 E. 7th St., Duluth, Minn.
Philip Larkin, Corp., R. D. 1, Sinsinawa, Wis.
Lee A. Stoddard, 421 Iowa Ave., Aurora.
Alban W. Neil, 290 Superior St., Aurora.
Christian Klingebiel, Box 233, Ashton.
Clarence B. Franceen, 917 Russell St., St. Paul, Minn.
Nicholas Brown, 1618 Oaks Ave., Superior, Wis.
George Sersch, Barneveld, Wis.
Oscar E. Anderson, 217 Banks Ave., Superior, Wis.
Joseph H. Niemer, Sgt., Cassville, Wis.
William C. Ivey, Corp., R. D. 1, Hollandale, Wis.
Pasko Sorum, R. D. 3, Blanchardville, Wis.
Edward Peter, Rewey, Wis.
Morris L. McDermott, Mineral Point, Wis.
Thomas S. Suter, 317 Howard Ave., Seattle, Wash.
Roy M. Berg, Peever, S. D.
Joseph F. Wagner, Shermerville.
John G. Erber, 538 5th Ave., Aurora.
Edwin W. Voss, Corp., Monroe, Wis.
Henry Schneider, Renwick, Iowa.
Charles E. Binns, Warren.
John J. Dasher, R. D. 1, Mossback.
Jay S. Taylor, R. R., Bagley, Wis.
Ambrose Lencki, R. D. 1, Dent, Minn.
Herbert E. Robley, Box 142, Pelican Rapids, Minn.
Geoffrey W. Adams, 317 W. Willow Ave., Wheaton.
Iver A. Schwallbach, Sgt., Arensburg Livland, Russia, Island of Oessel.
Conrad C. Schriber, Schaffhausen, Switzerland.
Alfred C. Anderson, R. D. 3, Hancock, Minn.
William F. Schaeffner, 707 E. Minnehaha St., St. Paul, Minn.
Conrad A. Larson, 1313 43rd St., Rock Island.
Emil C. Hinze, Beecher.
Charles H. Sturdvant, R. D. 3, Port Byron.
George W. Eberhardt, 1815 Charles St., La Crosse, Wis.
Claude L. Sedam, Illinois City.
Clement F. Thompson, Corp., 105 Ellen St., Platteville, Wis.
Albert W. Norris, Randall, Wis.
Yarno Beranek, Albert Lea, Minn.
Ray H. Stickrod, Andalusia.
Morgan McFarland, Box 26, Spirit Lake, Ia.
Harry V. Johnson, R. D. 7, Sparta, Wis.
John Backman, 601 14th St., Rockford.
William S. Fletcher, R. D. 1, Box 27, Vergas, Minn.
John T. Syvrud, Sgt., Mt. Horeb, Wis.
Henry H. Johnson, 57th and Oliver Ave. S., Richfield, Minn.
Claude R. Bookwalter, Melvin.
Lorenz W. Pfeiffer, 138 S. Union St., Aurora.
Lewis E. Mast, Melvin.
George Szvagzdis, 564 W. 4th St., St. Charles.
Raymond Sierens, 540 16th Ave., Moline.
Walter R. Miller, Washington St., Beaver Dam, Wis.
Arthur C. Palmer, Red Wood Falls, Minn.
Alex S. Dreibelbis, Corp., Boscobel, Wis.
Conrad E. Lundberg, Stanchfield, Minn.
Charles Berenson, 3 Ash St., Chelsea, Mass.
George C. Bracht, 532 Bidwell St., St. Paul, Minn.
Fred P. H. Martens, Benson.
Danile Glasby, R. R., Pine Island, Minn.
Russell A. Burch, Box 53, Dayton.
James A. Bookhart, R. D. 4, Verndale, Minn.
Fred P. Osterndorf, Sup. Sgt., Wonewoc, Wis.
James Chyska, R. D. 4, Box 35, Prairie du Sac, Wis.
Horace Carr, 503 N. Jefferson St., Peoria.
Minet J. Saathoff, R. D. 2, Tampico.
Albert H. Holmes, R. D. 1, Box 94, Mondovi, Wis.
Horace G. Healey, 805 E. 3rd St., Sterling.
James A. Hoyt, R. D. 5, Box 19, Mondovi, Wis.
Herbert A. Malcolm, R. D. 1, Box 73, South St. Paul, Minn.
John W. Conrad, R. D. 1, Box 66, Bloomer, Wis.
Martin Minor, Mineral Point, Wis.
Joseph F. Barrette, R. D. 1, Eastman, Wis.
William M. Hinchliff, 1819 W. 17th St., Superior, Wis
William H. Hassett, 191 Lincoln Ave., Aurora.
Joseph Bolint, Richland Center, Wis.
Adolph L. Brantner, R. D. 6, Mondovi, Wis.
George Kellermann, Box 396, Cumberland, Wis.
Clarence F. Felgen, Barnum, Minn.
James H. Higgins, Stab. Sgt., Mineral Point, Wis.
Lester L. Clark, Bagley, Wis.
John L. Meyers, 811 W. Russell St., Monroe, Wis.
Charles Bennett, 409 S. 3rd St., LaCrosse, Wis.
Edward Hines, Mineral Point, Wis.
Edward J. Finney, R. D. 1, Eastman, Wis.
William Baebler, Dayton, Wis.
Roy E. Ergenbright, 1822 Banks Ave., Superior, Wis.
William L. Burrows, Hs., R. D. 1, Cassville, Wis.
Daniel B. Bridges, Hs., 394 Adams St., Freeport.
Bernard Haverland, Hs., Louisburg, Wis.
Joseph W. Walter, Sad., R. D. 4, Fennimore, Wis.
Edward Becklund, Clerk, Box 81, Nemadji, Minn.
Joseph B. Schonhoff, Clerk, R. D. 1, Hazel Green, Wis.
Frederick Snider, Clerk, R. D. 4, Lancaster, Wis.
Irving F. Wall, Clerk, R. D. 1, Highland, Wis.
Arvid T. Nelson, Mess Sgt., Big Rapids, Mich.
Maxwell Webster, Corp., Montfort, Wis.
Clarence M. Shafto, Harrisburg, Neb.
Fred T. Scamihorn, Lewis, Ind.
Robert R. Slack, Leton, La.
Jesse Scraper, Lyons, Okla.

DETACHMENT, MEDICAL DEPARTMENT, 331ST FIELD ARTILLERY

Carl C. Vogel, Maj., Elroy, Wis.
Gerald R. Allaben, Capt., Plano.
David C. Farquhar, Capt., 50 Reed Ave., Monessen, Pa.
Stanley B. Ladue, 1st Lt., Prophetstown.
Harvey L. Maness, 1st Lt., Stella, Mo.
Carl Hummel, Sgt., Ableman, Wis.
David S. Nicoll, Sgt., 2554 Marion Ave., Brook, N. Y.
Edward H. Panter, Sgt., Grand Rapids, Wis.
Albert H. Oehlers, Kilbourn, Wis.
Orlando D. Stevlingson, Chaseburg, Wis.
Floyd F. Secor, R. D. 4, Elkhart, Ind.
Howard Largent, R. D. 1, Ft. Henry, Tenn.
James B. Davis, Klondyke, Ohio.
Wesley W. Towne, R. D. 2, Waupun Wis.
George M. Gronert, Prairie du Chien, Wis.
William P. Letsinger, 27th and Annie Baxter Ave., Joplin, Mo.
Francis R. Gray, 621 N. Chestnut St., Sparta, Wis.
Kazimer Kutulis, 3338 Emerald Ave., Chicago.
Arvid C. Arling, 1008 6th St., Rockford.
John Holzmann, R. D. 5 West Allis, Wis.
Arthur E. Blohm, 590 Chestnut St., Neenah, Wis.
Leslie M. Fadden, Prophetstown.
Stephen Vensel, Mt. Braddock, Pa.
Leo Wernz, West Union.
Frank E. Chambers, R. D. 9, Green Bay, Wis.
Fred B. Murley, Boscobel, Wis.
Paul J. Bornhoeft, 516 Oakwood Ave., Highland Park.
Louis Kuniansky, 886 Highland Ave., Atlanta, Ga.

VETERINARY DETACHMENT, 331ST FIELD ARTILLERY

Charles E. Crowe, 1st Lt., 3746 Elmwood Ave., Chicago.
Robert G. Moore, 1st Lt., Dunlap, Iowa.
Sidney J. Brown, Barneveld, Wis.
Lloyd Coulthard, Farrier, New Diggings, Wis.
Carl C. Gilman, Farrier, Linden, Wis.
Otto M. Krecklow, R. D. 4, Fond du Lac, Wis.
Louis P. O'Connors, Farrier, Spring Green, Wis.
Arthur B. Russell, Farrier, R. D. 5, Hartford, Wis.

SCENES ON THE SPARTA HIKE

THE FIRST HALT ON THE SPARTA HIKE

THE 332ND FIELD ARTILLERY

HEADQUARTERS, 332ND FIELD ARTILLERY

Robert C. Foy, Col., Eufaula, Ala.
John P. Montgomery, Capt., Walnut Lane Farm, Dexter, Mo.
Louis E. Legner, Capt., 2929 N. Albany Ave., Chicago.
Adelbert W. Centner, 1st Lt., 814 Linden Ave., Newport, Ky.

HEADQUARTERS COMPANY, 332ND FIELD ARTILLERY

William Seymour, Capt., 5117 Kenwood Ave., Chicago.
Henry B. Conover, 1st Lt., 1501 State St., Eau Claire, Wis.
Charles M. Vial, 1st Lt., 124 7th Ave., LaGrange.
Spencer E. Young, 2d Lt., 1232 Elmwood Ave., Wilmette.
Harold D. Foster, 2d Lt., 338 W. College Ave., State College, Pa.
Leo C. Heckler, 2d Lt., 115 Riverside Drive, Marion.
Leo Sowerby, 2d Lt., 609 Innes St., Grand Rapids, Mich.
Frank E. Ryan, Reg. Sgt. Maj., 127 N. Mayfield Ave., Chicago.
Henry M. Powell, 1st Sgt., 700 E. Main St., Reedsburg, Wis.
John A. Larson, Asst. Bd. Bdr., Solway, Minn.
William Schramm, Sgt. Bug., 1640 Mohawk St., Chicago.
William Hallard, Col. Sgt., 5106 Princeton Ave., Chicago.
Cameron Urquart, Col. Sgt., 343 W. 60th Place, Chicago.
John W. Bates, Sgt., 5753 Aberdeen St., Chicago.
Emil Pristoupimsky, Bd. Sgt., 1932 S. 58th Ave., Cicero.
William Donovan, Sgt., 8216 S. Green St., Chicago.
Robert J. Harrigan, Sgt., 5227 S. Morgan St., Chicago.
Arthur N. Erlandson, Corp., 8037 S. May St., Chicago.
George Hedges, Sup., 1014 W. Garfield Blvd., Chicago.
John J. Kelliher, Corp., 2136 S. Millard Ave., Chicago.
John W. Cruden, Corp., 10204 Wallace St., Chicago.
Joseph A. Dietz, Bd. Sgt., 304 Barrie St., Fort Atkinson, Wis.
Edward Lehmann (1), 7839 Union Ave., Chicago.
Pete Makas, Cook, 518 W. 79th St., Chicago.
Frank H. Albach, Mech., 1514 W. 61st St., Chicago.
James Kanakes, Cook, 1015 W. Polk St., Chicago.
Louis Doss, Mech., 4519 Homer St., Chicago.
William F. Jones, Cook, 43 Chicago Ave., Oak Park.
Gust Nepstad, Box 81, Whalan, Minn.
Ole L. Pearson, Corp., 5931 S. Sangamon St., Chicago.
Oscar C. Johnson, 1725 N. Cicero Ave., Chicago.
Paul Buhrke (1), Nekoosa, Wis.
Robert J. Collins (1), 215 S. 10th Ave., Maywood.
James Clarkson (1), 1019 W. Marquette Road, Chicago.
Herman Klings, 251 N. Menard Ave., Chicago.
Warren R. Johns, 6946 Perry Ave., Chicago.
William H. Hoyer, 418 W. 65th Place, Chicago.
Ralph S. Hauss, Corp., 6217 Normal Blvd., Chicago.
Martin R. Williams, 5521 W. Rice St., Chicago.
John L. Felton, Austin, Minn.
David C. Reidy, 6606 S. Bishop St., Chicago.
Norman C. Bunde (1), 1243 W. 79th St., Chicago.
Stephen Walth, 3030 Fletcher St., Chicago.
Walter M. Erxleben (1), 8846 S. Throop St., Chicago.
John E. Palmer, Little Saukes, Minn.
Samuel J. McLean (1), 5934 Ada St., Chicago.
John W. Harris (1), care James S. Steward Const. Co., P. O. No. 1, France.
James L. Nichols (1), Highland Ave., Naperville.
Oscar Anderson, 216 5th Ave., Moline.
John C. Schnell (1), 236 N. Lorrel Ave., Chicago.
Raymond G. Kelly (1), 5800 S. LaSalle St., Chicago.
George M. Geller, 8748 S. Union Ave., Chicago.
Victor J. Schmidt, Corp., 323 N. Brainerd Ave., La Grange.
Robert Anderson, 1324 S. E. Pine St., Brainerd, Minn.
William A. Wagner (1), 37 E. Green St., Champaign.
John E. Berg, Aledo.
Thomas P. Wolfe (1), 7242 Harvard Ave., Chicago.
Alexander F. Slowi, Sad., 2742 N. Central Park Ave., Chicago.
Alvin R. Flodin, 914 W. North St., Galesburg.
Walter G. Bergman, 5929 S. Racine Ave., Chicago.
Elias Fyhr, Corp., 952 Massasoit Ave., Chicago.
Ralph Dediemar, 6303 S. Peoria St., Chicago.
Walter C. Borrow, 900 Crescent Place, Chicago.
Eugene M. DeRath, 3527 Pabst St., Milwaukee, Wis.
Frank L. Brunkow, Delano, Minn.
Edward W. Downey, 7120 Morgan St., Chicago.
Phillippe Corimby, 3828 Washington Blvd., Chicago.
Cecil J. Ells, Gouverneur, N. Y.
Arthur J. Battle, Corp., 5927 S. LaSalle St., Chicago.
Laurence O. Gregory, 10612 S. Wood St., Chicago.
Ludwig Gasparovich, 6347 Parnell Ave., Chicago.
Edward J. Lorenz, Bug., 6010 S. Marshfield Ave., Chicago.
John J. O'Malley, 5734 S. Hermitage Ave., Chicago.
John E. McDonough, 829 W. 54th Place, Chicago.
Earl C. Glosser, 312 S. 7th Ave., Maywood.
Oliver Holmes, Sgt., Greenfield.
William J. Artman, 6425 Emerald Ave., Chicago.
Albert E. Taylor (1), 2 Park Place, St. Micheals, Bristol, England.
Carl Gundersen (1), 5405 Walton St., Chicago.
Leslie J. Olson (1), 1102 S. 1st Ave., Maywood.
Louis T. Anderson, 3369 Commonwealth Ave., St. Louis, Mo.
Lawrence B. Brockmeyer (1), 1637 N. Irving Ave., Chicago.
John J. Fennell (1), 8633 Union Ave., Chicago.
Christian Thelen, Corp., 7036 S. Morgan St., Chicago.
John N. Kaldahl, Glenwood, Minn.
Clifford A. Game, Glyndon, Minn.
Walter A. Kempe, 915 East Ave., Red Wing, Minn.
John J. Hebl, 644 Arcade St., St. Paul, Minn.
Harold A. McRostie, Owatonna, Minn.
John R. Harrell, 474 Claim St., Aurora.
John H. Nelimark, Embarrass, Minn.
Timothy McCarthy, Corp., 1709 W. 66th St., Chicago.
Hoyt Withrow, 502 W. Elm St., Stillwater, Minn.
Leland G. Nelson, Jackson, Minn.
Fred L. Schmauss, 401 N. 2nd St., Rockford.
Roland A. Nelson, Waterloo, Neb.
LeRot W. Rausch, 1403 N. 25th Ave., Minneapolis, Minn.
Henry Neufeld, Butterfield, Minn.
Homer J. Pouliot, 2742 W. 38th Place, Chicago.
Frank Klucikowsky, Stab. Sgt., 4012 W. Armitage Ave., Chicago.
George M. Welscher, R. D. 4, Caledonia, Minn.
Warren R. Stewart, Claremore, Okla.
George L. Dorn, 610 Spring Ave., Fergus Falls, Minn.
Henry Vandenberg, 321 W. 104th Place, Chicago.
Albert C. Friedlund, 1824 Central Ave., N. E., Minneapolis, Minn.
Howard H. Weaver, 1527 S. 16th St., Springfield.
Chester Geppinger, 3557 S. Robey St., Chicago.
John A. Auerbach, Corp., 7200 S. Racine Ave., Chicago.
William J. Kehne, 780 Curfew Ave., St. Paul, Minn.
Walter A. Hamlin, Box 401, Claresholm, Alberta, Can.
Raymond Krieser, R. D. 1, Maribel, Wis.
Leonard G. Grewe, New Bremen, Ohio.
Leon L. Fish, R. D. 2, New Lisbon, Wis.
Gustave A. Kassube, Bertha, Minn.
Vincent Loeffler, 663 Julia St., Kenosha, Wis.
Byrd H. Harrod (1), 2141 Hanna St., Fort Wayne, Ind.
Clarence Smitha, 1519 Spruce St., Indianapolis, Ind.
Eugene A. Penn, Buckingham Hotel, St. Louis, Mo.
Stanley J. Low, 215 W. 5th St., Winona, Minn.
Kenneth Packard, 532 Jackson St., Milwaukee, Wis.

Robert Galvin, 1412 20th St., Rock Island.
Theodore Scheidecker, Somonauk.
George Lambert, 2508 W. Adams St., Chicago.
George R. Kahl, Corp., 2300 N. Karlov Ave., Chicago.
Ernest Borkelman, Hs., 5639 Aberdeen St., Chicago.
Marvin C. Covey, Pittsville, Wis.
William H. Woods, 28 W. 2nd St., Duluth, Minn.
William J. Huberty, R. D. 28, Oakfield, Wis.
John E. Zank, R. D. 3, Augusta, Wis.
Roy M. Webb, Box 225, Elroy, Wis.
Jacob J. Brosius, Hs., 5840 Shields Ave., Chicago.
James K. Sawdy, Band Corp., 17 Catawba St., Roxbury, Mass.
Harold C. Berg, Mus. (3), 2406 Smally Court, Chicago.
Fred A. Hilgart, Mus. (2), 636 W. Marquette Road, Chicago.
George Kaplanck, Mus. (3), 1344 S. Kildare Ave., Chicago.
Robert R. Birch, Mus. (1), 310 N. Long Ave., Chicago.
Gustave Hendrickson, Mus. (3), Barrett, Minn.
Charles Blumenschein, Band Corp., Box 394, Washington.
Allan F. Perabeau, Mus. (1), 24 E. 50th St., Chicago.
Sabato Coglianese, Corp., 6845 S. Paulina St., Chicago
Bohumil Sus, Mus. (3), 2408 S. 57th Court, Cicero.
Michael Wotrobka, Mus. (3), 1614 W. Keenon St., Chicago.
Frank J. Hepp, Mus. (3), 8715 S. Marshfield Ave., Chicago.
James H. Anderson, Mus. (1), 8745 S. Wallace St., Chicago.
George Pavletich, Mus. (3), 649 W. 69th St., Chicago.
Byron W. Chapman, Mus. (2), 8243 Emerald Ave., Chicago.
Walter M. Samuels, Mus. (2), 1128 South East Ave., Oak Park.
William M. Verros, Band Sgt., 413 Union St., Pella, Ia.
Lewis H. Hulderson, Mus. (3), 606 E. Main St., Morris.
Peter Peterson, Mus. (3), 408 Douglas Ave., Fergus Falls, Minn.
William L. Kouski, Mus. (3), Coal Valley.
John P. Weiss, Mus. (2), 4118 W. North Ave., Chicago.
Edward B. Kelly, Mus. (3), 7657 S. Emerald Ave., Chicago.
Paul J. Volkert, Mus. (3), 2310 Queen Ave., N., Minneapolis, Minn.
Henry Rander, Mus. (3), R. D. 2, Long Prairie, Minn.
Frank T. Buckley, Corp., 6520 S. Wood St., Chicago.
Harry Rosenblum, Mus. (2), 82 W. 12th St., New York, N. Y.
Emil J. Hansen, Mus. (3), 10108 S. Charles St., Chicago.
Carl V. Erickson, Mus. (3), Solway, Minn.
Oscar L. Schneyer, Band Corp., Prairie du Chien, Wis.
Milton McCready, Mus. (2), Spring Green, Wis.
Alf V. Johnson, Mus. (2), Solway, Minn.
Wellington Vanston, Band Sgt., 424 DuPaige St., Elgin.
Robert O. Harvey, Mus (2), Colby, Wis.
Joseph Trachsel, Mus. (1), 1400 Summerdale Ave., Chicago.
Soren Henni, Mus. (3), 2654 Cortez St., Chicago.
Anton Van Himberger, Sidney St., Kimberly, Wis.
Charles J. Maurice, 2407 Iberville St., New Orleans, La.
John A. Johnson, 200 Ohio St., Merrill, Wis.
Hjalmer V. Nelson, 1130 6th St., Rockford.
Domenico Agasucci, 114 Newell St., Kenosha, Wis.
Guiseppe Cicchese, R. D. 4, Box 59, Cumberland, Wis.
William R. Warner, 125 7th Ave., S. E., Roanoke, Va.
Alfred Doucet, LaFayette, La.
Fred M. Brengle, 513 Shaw Ave., Paris.
Charley Burnett, Dearborn, Mo.
Albert C. Bambach, 2715 Spring Garden Borough, N. S., Pittsburg, Pa.

SUPPLY COMPANY, 332ND FIELD ARTILLERY

Amos M. Hutchison, Capt., 141 Crosby St., San Antonio, Texas.
Robert J. Mathews, 1st Lt., 1502 3rd Ave., Scottsbluff, Neb.
Henry F. Dake, 2d Lt., 1513 Fargo Ave., Chicago.
Walter H. Moore, Reg. Sup. Sgt., 8826 S. Carpenter St., Chicago.
Arthur C. Schweitzer, Reg. Sup. Sgt., 2452 Kimball Ave., Chicago.
Lloyd L. Palmer, 1st Sgt., 668 S. Henderson St., Galesburg.
Norman W. Johnson, Ord. Sgt., 8307 S. Sangamon St., Chicago.
Charles C. Stoffel, Sup. Sgt., 5247 W. 24th St., Cicero.
John B. Thompson, Mess Sgt., Franklin, Ohio.
Michael Dillon, Stab. Sgt., 850 W. 53rd St., Chicago.
Andrew Ruplis, Sgt, 3273 Belgrade St., Philadelphia, Pa.
Louis J. Horrmann, Sgt., 4353 W. North Ave., Chicago.
Thomas F. Keyes, Wag., 4759 Shields Ave., Chicago.
James E. Cunningham, Wag., 193 Ottawa St., Muskegon, Mich.
Barney J. Fitzgerald, Wag., 5314 S. May St., Chicago.
Charles J. Mugan, Wag., 1650 N. Paulina St., Chicago.
William R. Clayton (1), 2354 Cleveland Ave., Chicago.
Thomas F. Vaughan, Wag., 5430 S. Wood St., Chicago.
Richard C. Crawford, Corp., Rooney, Ky.
Walter H. Gersch, Wag., 934 N. Winchester Ave., Chicago.
George Knapp, Wag., 7323 S. May St., Chicago.
Emil Mikiska, Wag., New Prague, Minn.
Herman A. Krotz, Wag., 14th Ave. & Lexington St., Broadview.
Carl H. Johnson, 330 S. 77th Ave., W., Duluth, Minn.
Patrick J. Leddin, Wag., 5801 S. Bishop St., Chicago.
Joseph F. John, R. D. 3, Medford, Wis.
John H. Ferris, Corp., 6729 Union Ave., Chicago.
Ernest Nelson, Box 334, Marengo.
Richard C. Olson, Wag., Box 170, Lemont.
Norval Nelson, R. D. 1, Chetek, Wis.
George A. Schmidt, Wag., 1855 N. Keeler Ave., Chicago.
Harry P. Rath (1), Box 292, Mead, Nebr.
George Hanson (1), 1010 Farquier St., St. Paul, Minn.
Frank B. Kauffman (1), 421 S. Winnebago St., Rockford.
Harry J. Gilmore, Wag., 3638 N. Racine Ave., Chicago.
Joseph Schuster, 617 19th St., Oshkosh, Wis.
Glenn C. Johnston, Wag., 5513 Elizabeth St., Chicago.
William Hopper, Wag., 316 W. 52nd Place, Chicago.
Michael J. Gibbons, Wag., 72 Orchard St., Leomaster, Mass.
William G. Kirk, Wag., 4412 Chamberlain Ave., East Chattanooga, Tenn.
George L. Grote, Wag., 2121 Nebraska Ave., Chicago.
Edward Kunkel, R. D. 1, Box 72, Granville.
Herbert Gensichen, Corp., Box 242, Medford, Wis.
Martin A. Weir, R. D. 2, Junction City, Wis.
John T. McCarthy, Wag., 7145 S. Morgan St., Chicago.
Herman S. Thompson, Cushing, Wis.
Thomas J. Riordan, Wag., 7011 S. Laflin St., Chicago.
Thomas D. McMann, Wag., 109½ W. 5th St., Duluth, Minn.
Ernest H. Remus, Wag., 1010 Dunlop Ave., Forest Park.
William C. Schultz, R. D. 1, Stangelville, Wis.
Sanford E. Mackey, Corp., Nashville, Ohio.
William F. Rudolph, Ellsworth, Wis.
Charles M. Roelle, Wag., 908 Thomas Ave., Forest Park.
Howard D. Roach, R. D. 3, Covington, Tenn.
Roman Rybarski, Wag., 2643 Merrimac Ave., Chicago.
Theodore J. Pleet, R. D. 3, Stevens Point, Wis.
William Anderson, Wag., Box 22, Lemont.
Edwin H. Anderson, Wag., 1132 N. Parkside Ave., Chicago.
Gunnar Fredrickson, Hs., 2445 N. Kimball Ave., Chicago.
Raymond Kaskadden, 1920 9th St., Rock Island.
Henry Simons, Mech., 7112 Stewart Ave., Chicago.
Walter Herschman, 1520 W. 62nd St., Chicago.
Arthur E. Cowie, Wag., 6523 S. Racine Ave., Chicago.
Martin Hathaway, R. D. 1, Rice Lake, Wis.
Patrick J. Dillon, Wag., 653 W. 81st St., Chicago.
John A. Glende, R. D. 4, Battle Lake, Minn.
James M. White, Hs., 8008 S. Green St., Chicago.
Clarence G. Gale, 918 E. Vernon Ave., Fergus Falls, Minn.
Harry Bouldin, Wag., 5802 Maryland Ave., Chicago.
Otto C. Wiese (1), 165 Garfield Ave., Milwaukee, Wis.
John J. Carey, Wag., 301 W. 47th St., Chicago.
Jacob R. Kohn (1), 7936 Luella Ave., Chicago.

Joseph M. Carville, Wag., 4433 Indiana Ave., Chicago.
Peter G. Chepan, Wag., 1st & Lincoln Sts., Worcester, Mass.
Herman Kratzer, Mech., Colchester.
George E. Kinstedt (1), 5815 S. Michigan Ave., Chicago.
Fred Dryer, Wag., 8044 Emerald Ave., Chicago.
John G. Toelke, Wag., R. D. 2, Dakota.
William Eckdahl, Wag., 6018 LaFayette Ave., Chicago.
Herman Niele, Wag., 11801 Vincennes Ave., Chicago.
Michael J. Enright, Wag., 5813 Carpenter St., Chicago.
Clifford A. Nelson, Wag., 1423 N. Fairfield Ave., Chicago.
Arnold F. Hagemann, Wag., 4045 Fullerton Ave., Chicago.
Ernest McClung, Wag., 546 W. 68th St., Chicago.
Harold D. Ross, Hs., Tippecanoe, Ind.
Bernhardt Henningsen, Cook, 1644 N. Keeler Ave., Chicago.
Alexander McEwan, Cook, 617 E. 61st St., Chicago.
Arthur O. Johnston, Cook, R. D. 31, Caryville, Wis.
Charles Bernhagen, Cook, 1274 W. 71st Place, Chicago.
Julius Wegert, Cook, 1615 N. Paulina St., Chicago.
Haakon Thompson, Mech., R. D. 2, Bruce, Wis.
Peter Schaaf, Sad., 5535 S. Laflin St., Chicago.
Herman A. Benning, Wag., Green Valley, Wis.
Charles Anderson, Wag., Jarvis Lake, North St. Paul, Minn.
Samuel Beukema, Wag., 6058 S. Morgan St., Chicago.
John B. Costello, Wag., 5521 S. Bishop St., Chicago.
Frank L. Burgess, Wag., 35 Federal Ave., Mason City, Iowa.
John J. Cronin, Wag., 5237 S. Union Ave., Chicago.
Elmer E. Fultz, Wag., 7024 Princeton Ave., Chicago.
Charles Hopper, Wag., 316 W. 52nd Place, Chicago.
Axsell E. Klaver, Wag., 5518 Loomis Blvd., Chicago.
William G. Decker, Wag., 8308 S. Vernon Ave., Chicago.
Olaf Ferando, Wag., 4921 W. Nevada St., Chicago.
John O'Donnell, 4916 N. Kedzie Ave., Chicago.
Garrett Hennip, Wag., 6149 Elizabeth St., Chicago.
William Mulligan, Wag., 3715 Garfield Ave., Minneapolis, Minn.
John Jacobson, Sad., 2309 N. Keeler Ave., Chicago.
Stanley P. Coleman, Cook, 405 Hill Grove Ave., La-Grange.
Joseph Hanson, R. D. 3, Elva, Wis.
Martin Martinson, Eau Claire, Wis.
Robert W. Sundvall, R. D. 3, New Richmond, Wis.
Emil H. Bullert, Box "A," White Earth, Minn.
James E. Buckley, R. D. 24, La Salle.
Arthur R. Erickson, 3526 Dickens Ave., Chicago.
John H. Holtman, 5007 72nd St., S. E., Portland, Ore.
Carl L. Johnson, Box 74, Eldorado, Nebr.
William A. Jungwirth, 657 LaFond St., St. Paul, Minn.
Fred Kinkie, Box 553, Oglesby.
Orville B. Rogers, R. D. 3, Box 33, Plainfield, Wis.
Edward K. Sommers, 554 Orchard St., Milwaukee, Wis.
William Stockwell, R. D. 4, Marengo.
Stoney A. Wall, Sgt., 4437 W. Fulton St., Chicago.

BATTERY A, 332ND FIELD ARTILLERY

Roy E. Bard, Capt., Highland Park.
Howard P. Clements, 2d Lt., Evanston Hotel, Evanston.
Richard A. Aishton, 2d Lt., 1710 Wesley Ave., Evanston.
David S. Wright, 1st Sgt., 302 N. Oak Park Ave., Oak Park.
George A. Linquist, Sup. Sgt., Whitehall, Mich.
James Misicka (1), 2127 63rd Ave., Berwyn.
Emil Kopp, 38 W. 109th Place, Chicago.
Peter P. Kulas, 418 Wadleigh St., Stevens Point, Wis.
Ewald E. Arndt, R. D. 5, Box 105, Marshfield, Wis.
Edward McGillis, Duane, Mahnomen Co., Minn.
Oskar B. Franzen, 2840 11th Ave., Oakland, Cal.
Reginald A. West, 274 Pleasant St., Brockton, Mass.
Herman Holmberg, 1371 S. Park St., Red Wing, Minn.
Thomas Rance, Corp., 5832 La Salle St., Chicago.
Rudolph Gustafson, 756 14th St., Moline.
James LaFabor, 242 Forest Ave., East Grand Forks, Minn.
Melvin Lang, Benwood, Minn.
Elmer M. Largis, R. D. 2, Borup, Minn.
Ralph J. Lynes, Box 365, Motley, Minn.
Emil A. Moske, R. D. 6, Box 3, Parkers Prairie, Minn.
Mike M. Burant, R. D. 1, Custer, Wis.
George A. Pigg, Corp., Merrimac, Wis.
Vern C. Hegman, Fleming Lake, Minn.
Joseph Weiland (1), 5532 S. Halsted St., Chicago.
Walter H. Fandel, 92 W. Chicago Ave., St. Paul, Minn.
William Wiggins, Jr., R. D. 2, Luverne, Minn.
Ewald Jungerberg, Fall Creek, Wis.
George Bolstad, St. Peter, Minn.
James E. Kane, Solon Springs, Wis.
Phillip Schaefer, Corp., 413 W. 60th Place, Chicago.
Haakon Strand, Galesburg, N. D.
Albert F. Kaufert, Box 47, Brokaw, Wis.
Earl Noftsger, Glyndon, Minn.
Leonard Kobishop, 121½ 2nd St., Stevens Point, Wis.
Thomas M. Pogreba, Delano, Minn.
Stanley C. Kulas, 240 North Ave., Stevens Point, Wis.
Arvid J. Westberg, Prentice, Wis.
Michael J. Kelly, Sgt., 5656 S. Peoria St., Chicago.
Charles Singer, Corp., 6038 S. La Salle St., Chicago.
Frank L. Tierney (1), 5709 S. Throop St., Chicago.
Harry Schwinderman, 1113 9th St., N. E., Canton, Ohio.
James T. Jordan, 4707 W. 12th Place, Cicero.
Max J. Volk, Box 133, Heron Lake, Minn.
Clarence A. Quist, R. D. 4, Glenwood, Minn.
Lawrence L. McMurrin, Holland, Minn.
John H. Werner, R. D. 10, Reynolds, Minn.
Clarence Hallquist (1), 5724 S. Aberdeen St., Chicago.
Lawrence H. L. Jacobsen, 333 W. College St., Albert Lea, Minn.
Hans C. Hansen, Danish Brotherhood Hall, Racine, Wis.
Emil T. Rorvig, Box 29, Madelia, Minn.
Severen B. Marchel, R. D. 2, Stevens Point, Wis.
Charles Frank, R. D. 1, Delano, Minn.
John P. Staff, R. D. 2, Fergus Falls, Minn.
Michal Selwitzky, 550 Maple St., Milwaukee, Wis.
Albert Nelson, Sgt., 6023 Union Ave., Chicago.
James M. O'Brien, Corp., 527 S. Euclid Ave., Oak Park.
James Kunc, 5320 W. 24th Place, Cicero.
Christ Gilbertson, 519 Chippewa St., Chippewa Falls, Wis.
Victor E. Ellison, R. D. 2, Box 92, Barron, Wis.
Emil F. Hjerstedt, R. D. 4, Grand Rapids, Wis.
Earnest Fletcher, Bath.
Silas B. Conley, 318 N. 18th Ave., E., Duluth, Minn.
James W. Richmond, 811 15th Ave., East Moline.
Frank E. Wolfe, Corp., 73 Williams St., Aurora.
Peter C. Hiltgen, Lester, Iowa.
Andrew Anderson, R. D. 2, Bisbee, N. D.
Peter J. Bjerken, Holt, Minn.
Reinhold C. Boltz, R. D. 1, Annandale, Minn.
Otto W. Connell, Richwood, Minn.
Edward H. Erickson, R. D. 2, Box 71, Oslo, Minn.
William F. Kottke, R. D. 3, Fairchild, Wis.
Robert P. Jensen, Sgt., 5721 S. Carpenter St., Chicago.
Thomas L. Cleary, Corp., Waverly.
Carl H. Carlson, R. D. 2, Stevens Point, Wis.
Anton Madson, R. D. 3, Luce, Minn.
Albert J. Klinzing, Box 83, St. Cloud, Wis.
Fred W. Patting, 908 5th Ave., Rock Island.
Bernard P. Larson, 1648 Morton Ave., Racine, Wis.
Russell Shuemaker, R. D. 3, Box 21, Silver Lake, Ind.
Clarence Sheffield, R. D. 1, Box 27, Dubuque, Iowa.
Richard Johnson (1), 5657 Normal Blvd., Chicago.
John E. Johnson, Thief River Falls, Minn.
Oliver Olson, R. D. 1, Box 67, Hancock, Minn.
Alvis Jones, Duncan, Okla.
Fred Samson, Trail, Minn.
Leo A. Rosin, 3527 Stuart Ave., Colorado Springs, Colo.
Glen W. Rathbun, 230 S. 14th Ave., Maywood.
Fred Brawand, Monticello, Iowa.
Matthew M. Power, Sgt., 6335 S. Artesian Ave., Chicago.
Louis Vanderlip, Corp., 713 S. Oak Park Ave., Oak Park.
John Stenlund, Red Wing, Minn.
William Steinbar, 222 N. 2nd St., East Grand Forks, Minn.
William J. Logan, 678 McKinley Pkwy., Buffalo, N. Y.
Swan J. Bjorkstrom, R. D. 1, Dalbo, Minn.

Alfred E. Warnke, R. D. 3, Neshkoro, Wis.
Jacob R. Jeanson, 166 W. Central Ave., St. Paul, Minn.
Olaf Lerfald, 2017 28th Ave., S., Minneapolis, Minn.
Charles J. Gries (1), 7500 S. Green St., Chicago.
Carl Tate, 603 Huff St., Winona, Minn.
John VanLoon, 230 E. 7th St., St. Paul, Minn.
John Thompson, 4543 Oliver Ave., N., Minneapolis, Minn.
Charles F. Krinke, R. D. 1, Osseo, Wis.
Henry VanBellinger, 1332 Doty St., Green Bay, Wis.
Arthur Streeter, Anamosa, Iowa.
Louie L. Baker, R. D. 3, Excelsior, Minn.
Harry W. Hewitt, Sgt., 5656 Emerald Ave., Chicago.
Walter F. Fors (1), 5756 S. Elizabeth St., Chicago.
Gustav Christofferson, 822 Mount Faith Ave., Fergus Falls, Minn.
Joseph G. Hansen, 402 29th Ave., Milwaukee, Wis.
Glen P. Rogers, 804 N. 2nd St., Rockwell.
Martin Roisum, 1617 6th Ave., N., Minneapolis, Minn.
Leo J. Gallagher, 243 W. 62nd St., Chicago.
Frank Carroll, Gotebo, Okla.
Joseph Burgoyne, Andalusia.
Edward Fitzgerald, Corp., 109 9th St., Payette, Idaho.
Bernt Birkeland, Luverne, Minn.
Louis H. Johnson, R. D. 4, Box 28, Henning, Minn.
Swan Larson, R. D. 8, Box 22, Little Falls, Minn.
Carl B. Wick, Erhard, Minn.
James Brassfield, Box 57, Monticello, Minn.
Gustav Korslin, R. D. 2, Grand Rapids, Wis.
Peter M. Johnson, R. D. 1, Box 10, Bagley, Minn.
James J. Rielly, Sgt., 5544 S. 5th Ave., Chicago.
Joseph Zutowt, 1511 S. 51st Ave., Cicero.
John A. Williams, R. D. 2, Grand Rapids, Wis.
Walter R. Clussman, R. D. 2, Plover, Wis.
Carl A. Gustafson, 214 W. Locust St., Chicago.
Sigurd Hanson, 4047 Aldrich Ave., N., Minneapolis, Minn.
Alire Caron, 2319 Madison St., N. E., Minneapolis, Minn.
Elmer J. Field, 408 4th St., S. E., Little Falls, Minn.
Leonard G. Albrecht, R. D. 1, Auburndale, Wis.
Arthur H. Anderson, R. D. 2, Auburndale, Wis.
Wallace Justesen, R. D. 3, Augusta, Wis.
Carl Lichtenstein, Corp., 616 W. 60th St., Chicago.
John J. Murray, Sad., 501 W. 60th Place, Chicago.
William McLaughlin, Hs., Nunstown, Drumcliffe Co., Sligo, Ireland.
Floyd Walker, R. D. 1, Camp Douglas, Wis.
Rainer C. Swanson, Hs., 6410 S. Loomis St., Chicago.
Sven A. Swanson, Mech., 5917 S. Emerald Ave., Chicago.
Anton Maslowski, Hs., 31 Clark St., Milwaukee, Wis.
Alfred Carlson (1), 5808 S. Morgan St., Chicago.
Ewald O. Bahr, R. D. 1, Fall Creek, Wis.
Claus Anderson, 222 Wisconsin St., Eau Claire, Wis.
Harry P. E. Baker, 236 Michigan St., Eau Claire, Wis.
Romney Stevens, Versailles, Ind.
Carl Medhaug, Rushford, Minn.
Reinhardt Gerike, R. D. 3, Box 17, Augusta, Wis.
Carl J. B. Garsels, R. D. 2, Pittsville, Wis.
Thomas J. Dunderdale, Sgt., 459 W. 62nd St., Chicago.
Ernest R. Anderson, R. D. 4, Box 77, Grand Rapids, Wis.
William G. Simpson, Dundee.
George D. Hagerty, Corp., 522 Scott St., South Bend, Ind.
George H. Anderson, 8906 Baltimore Ave., Chicago.
Eric N. Payne, Corp., 507 N. Locust St., Valparaiso, Ind.
Frank J. McNally, 2434 13th Ave., S., Minneapolis, Minn.
Walter E. Hallberg (1), 6008 S. Carpenter St., Chicago.
Floyd V. Nicholas, R. D. 23, Box 24, Oconto, Wis.
Gordon E. Thompson, 110 Thompson St., Oconomowoc, Wis.
Burr K. McFarland, Winthrop, Iowa.
Maurice Kutner, 872 N. Francisco Ave., Chicago.
David Warner, 608 Linden Ave., Elgin.
Geron Carlson, R. D. 1, Box 118, Braham, Minn.
Oscar Ahlenstorf, Flat 16, 15th Ave. W. & Superior St., Duluth, Minn.
Floyd Awbrey, Keithsburg.
Carl E. Ebert, Truman, Minn.
Frank H. Troll, Pelican Rapids, Minn.
Russell L. Biswell, Sgt., R. D. 1, Walnut Grove, Minn.
James E. Murphy (1), 5648 S. Sangamon St., Chicago.
Charles A. Block (1), 210 Rowan Ave., Toronto, Can.
Fred H. Lenning (1), 5534 S. Elizabeth St., Chicago.
Arthur W. Rinne (1), 636 Englewood Ave., Chicago.
Roy A. Ferguson, Corp., 1048 W. 60th St., Chicago.
Peter A. Clerkin, Corp., 5735 Sangamon St., Chicago.
Sarantos G. Sackes, Cook, Ryhea, Rea, Zarachous, Greece.
Mike W. Skach, Cook, 1435 S. Clinton Ave., Oak Park.
John Dobeck, Stevens Point, Wis.
Edward F. Wysocky, 604 Prentice St., Stevens Point, Wis.
Oscar Berg, 43 4th St., S., Minneapolis, Minn.
Morton B. Wells, Janesville, Texas.
Arthur T. Hoppe, Corp., 714 S. Lyman Ave., Oak Park.
Carl G. Eklund (1), 720 W. 61st St., Chicago.
Edwin E. Karlstad, R. D. 2, Roseau, Minn.
William F. Jungerberg, R. D. 3, Fall Creek, Wis.
Michael McInerney, Stab. Sgt., 5601 S. Union St., Chicago.

BATTERY B, 332ND FIELD ARTILLERY

Milton B. Parsons, Capt., 1210 W. 3rd St., Davenport, Iowa.
Arthur F. Tuttle, 1st Lt., care Mrs. J. L. Houghteling, Winnetka.
Samuel Taylor, 2d Lt., 908 20th St., Rock Island.
Henry B. Ryan, 2d Lt., 45 South Avon, St. Paul, Minn.
Carl O. Nelson, 1st Sgt., 6423 S. Paulina St., Chicago.
Richard A. Butler, Corp., 6323 Justine St., Chicago.
Herbert Bartelt, Medford, Wis.
Harry L. Roe, 25 N. Fahr St., Aurora.
George Koenig, Plainview, Minn.
Paul J. Partridge, Fairchild, Wis.
Alfred Dorr, Erskine, Minn.
Nick Miller, R. D. 3, McHenry.
Gus A. Boosalis, Mankato, Minn.
Frank A. Egan, Corp., 1000 W. 51st St., Chicago.
Frank L. Wilson, Endeavor, Wis.
Tony Kromlicke, Grand Rapids, Wis.
Frank Cizek, Chetek, Wis.
Albert Achman, Avon, Minn.
Oscar E. Akesson, Muskoda, Minn.
Nicholas J. Bauer, R. D. 2, Auburndale, Wis.
George L. Ford, Ada, Minn.
Chauncey T. Smith (1), 207 N. Central Ave., Chicago.
Edward Callahan (1), 914 Clarence Ave., Oak Park.
Roy Van Dorn, 507 Union St., Joliet.
Lawrence Hunt, R. D. 4, Kewanee.
Edwin L. Flyke, Sgt., 814 Highland Ave., Oak Park.
Elmer E. Johnson, Corp., 6338 Laflin St., Chicago.
William Trotter, 6324 Loomis St., Chicago.
Fred Bauer, Auburndale, Wis.
Edwin F. Weigert, 1425 Carney Blvd., Marinette, Wis.
Donnie Cunningham, Letart, W. Va.
Selmer Bolstad, 1210 E. Madison St., Eau Claire, Wis.
Joseph Anderson, 2823 Elliot Ave., Minneapolis, Minn.
William F. Miller, 362 S. Union St., Aurora.
William Bauske, Corp., 6423 S. Paulina St., Chicago.
William W. Tank, Lakefield, Minn.
John E. Thayer, 3123 Johnson St., Minneapolis, Minn.
Palmer Larson, Eau Claire, Wis.
Jacob Thiel, R. D. 3, McHenry.
William A. Leo, 117 5th St., Calumet, Mich.
Albert W. Dinn, Arlington Heights.
George M. Mandler, Adams, Minn.
Thomas D'Albani, 522 W. Lake St., Maywood.
Ralph R. Zeller, Sgt., 6018 S. Bishop St., Chicago.
Henry McDonald, Corp., 5300 S. Racine Ave., Chicago.
Stanley Stryk, R. D. 2, Withee, Wis.
Verne E. Hilliard, Briggsville, Wis.
Hans Olson, R. D. 2, Erskine, Minn.
Clarence Nelson, R. D. 1, Owatonna, Minn.
George Carberry, Richland Center, Wis.
Hiram F. Bruns, 508 3rd Ave., Rock Falls.
Benjamin Voge, Round Lake, Minn.
Walter Rolfe, Jr., Mech., 39 Center St., Penacook, N. H.
Anthony J. Haak, 220 W. Stillwater Ave., Stillwater, Minn.
Charley Delap, Viola, Wis.
John A. Wigren (1), 210 S. Grove Ave., Oak Park.
William F. Lawrie, R. D. 2, Auburndale, Wis.
George Stoughton, Abbotsford, Wis.

L. Hake, Rogers, Minn.
W. Dartt (1), Packwaukee, Wis.
M. Keith (1), R. D. 2, Chetek, Wis.
n Grieshaber (1), 5737 Laflin St., Chicago.
C. Ziel, 6518 Justine St., Chicago.
A. Voigt, Sgt., 307 N. Maple Ave., Oak Park.
n Hanson, Hs., R. D. 2, Box 43, Mason, Wis.
E. Guist, Gays Mills, Wis.
s Shipley, 510 9th St., Miles City, Mont.
Hart, R. D. 2, Leon, W. Va.
N. Hart, Letart, W. Va.
n Katschke, 6019 Armitage Ave., Chicago.
: Hastings, Osseo, Minn.
C. Kadau, 222 12th St., Milwaukee, Wis.
n A. Bunde, Corp., 6227 S. Wood St., Chicago.
l Lontkowsky, R. D. 6, Grand Rapids, Wis.
re Jensen, 314 State Ave., Thief River Falls, nn.
S. Hoyt, 217 Magee St., Rochester, N. Y.
. Lietz, 3333 Wallace St., Chicago.
O'Neill, Cutler, Minn.
E. Bauer, 404 West C St., Marshfield, Wis.
O. Anderson, 4118 N. Emerson Ave., Minneolis, Minn.
e Hanson, Armstrong, Iowa.
J. Bohne, 5633 S. Marshfield Ave., Chicago.
Dunmore, Sgt., 632 W. 60th St., Chicago.
w Calto (1), 1710 W. 89th St., Chicago.
Wietstock, R. D. 2, Sargeant, Minn.
H. Connor, Bear Creek, Wis.
n Peterson, Blooming Prairie, Minn.
l Purrmann, Mayville, Wis.
ovey, R. D. 4, Lime Springs, Iowa.
. Krueger, 3117 S. Racine Ave., Chicago.
W. Plapp, 401 W. King St., Winona, Minn.
Dreher, Corp., 121 Lincoln Ave., Brookfield.
W. Latham, Sioux Falls, S. D.
. Falk, Ropin, Wis.
l Schneider, 1581 Paine Ave., St. Paul, Minn.
ubinske, R. D. 2, Fairchild, Wis.
W. Lewis, Taopi, Minn.
. Westfall, 783 W. 24th St., Milwaukee, Wis.
Kern, 3303 Center St., Milwaukee, Wis.
Zimmer, R. D. 3, Box 28, Fulton.
. Shaw, Sgt., 214 N. Lockwood Ave., Chicago.
P. Lennio, 1142 W. Marquette Road, Chicago.
Kittilson, R. D. 1, Warroad, Minn.
l Lade, R. D. 4, Forston, Minn.
Gorman, Kellogg, Minn.
re Laegis, R. D. 2, Buruh, Minn.
). Larson, R. D. 2, Box 55, Twin Valley, Minn.
E. Lenusson, Leonard, Minn.
l J. Mattison, 108 University Ave., Minneapolis, nn.
Suchy (1), 1420 S. Harvey Ave., Oak Park.
. Bloedorn, R. D. 1, Huntley.
E. Jensen, 3520 Minnehaha Ave., Minneapolis, nn.
e J. Deboer, Galesville, Wis.
Mathews, Sheburn, Ind.
l F. Dohm, R. D. 2, Marshfield, Wis.
n Fleischmann, R. D. 7, Marshfield, Wis.
. Luestke, care Philip Kohl, R. D. 1, Marshld, Wis.
Meschanchuk, 1643 W. Randolph St., Chicago.
Duensing, Sgt., 639 Lombard Ave., N., Oak rk.
H. Walthers, Corp., 3420 Wallace St., Chicago.
l J. Nelson, Gladstone, Minn.
s Morris, New Hope, Ky.
Mortensen, Woodstock.
: W. Annis, Marengo
Hall, 421 State St., N., Thief River Falls, Minn.
Johnson, R. D. 3, Twin Valley, Minn.
Simon McDermid, 321 American Ave., Bemidji, Minn.
Ralph E. Naylor, Corp., 5738 W. Ohio St., Chicago.
Jay E. Seaman, Hebron.
George Schudel, 899 Woodbridge St., St. Paul, Minn.
Fred J. Seydel, R. D. 1, Lake Park.
Michael Schreiner, Watkins, Minn.
Carl I. Foldge, Plummer, Minn.
Edward Franklin, Hawkins, Wis.
William F. Goeman, 235 Delegis St., Centigo, Wis.
Stephen Zralek, Sgt., 5614 Ada St., South, Chicago.
Carl T. Englund, Corp., 5833 Rice St., Chicago.
Gilbert Severson, Bagley, Minn.
Hagbarth Jorgensen, 3519 W. North Ave., Chicago.
Thomas J. Cahill, Faribault, Minn.
Harold V. Siddons, 9 Division St., Chippewa Falls, Wis.
John J. Evans, Clearbrook, Minn.
Walter O. Benzel, Depot St., Mayville, Wis.
Alfred B. Tomter, 4656 DuPont Ave., Minneapolis, Minn.
Carl F. Reich, Corp., 5651 S. Ashland Ave., Chicago.
Jens Tvedt, Roosevelt, Minn.
Arthur N. Wilson, 1411½ 7th Ave., Moline.
Walter A. Heuer, Fall Creek, Wis.
Thomas Shoemaker, Salem.
Walter Wichman, R. D. 2, Grand Rapids, Wis.
George T. Tostensen, Underwood, Minn.
Leonard C. Schleck, 712 Randolph St., St. Paul, Minn.
Ole Parness, 426 Banks Ave., Superior, Wis.
Christ Johnson, Clarissa, Minn.
George A. Steilen, Sgt., 5658 S. Bishop St., Chicago.
Hugh J. O'Hara, Hs., 6552 Justine St., Chicago.
Johan W. Carlson, Mech., 7910 S. Morgan St., Chicago.
Carl F. Falck, 560 Hall Ave., St. Paul, Minn.
John Coughlin, Hs., Fort Da Russia, Cheyenne, Wyo.
Edward Ziebell, 317 N. Warren St., Watertown, Wis.
Joseph Radovan, Sad., 6017 S. Paulina St., Chicago.
Lester Parkhill, 5916 Ada St., Chicago.
George Bohlander (1), 1101 S. 5th Ave., Maywood.
William H. Dean, Eleva, Wis.
Leon J. Adams, 266 Sherman St., St. Paul, Minn.
Patrick O'Connell, 838 Raymond Ave., St. Paul, Minn.
George A. Hansen (1), 656 N. Lockwood Ave., Chicago.
Rex Willard, R. D. 2, Sullivan, Wis.
Vayne N. Rath, 210 E. 2nd St., Dundee.
Speros D. Scarmeos, Cook, 1002 W. Ferras St., Chicago.
Leroy Warren, Cook, R. D. 7, Grand Rapids, Wis.
John L. Warns, Cook, Withee, Wis.
Tong G. Sam, 431 S. Clark St., Chicago.
Dixson Andrews, Corp., 724 N. Austin Ave., Oak Park.
Anton J. Goss, Corp., 6135 Morgan St., Chicago.
Harry V. Nelson, Carney, Mich.
Edwin C. Kunde, 914 39th St., Milwaukee, Wis.
William J. Lenzen, 6508 S. Paulina St., Chicago.
John Doyle, Bird Island, Minn.
Joachim B. Weides, New Prague, Minn.
Arthur E. Eidam, Corp., 502 Maple Ave., Blue Island.
Glen H. Burgman, 2505 13th Ave., Rock Island.
Roy J. Alby, Waterford, Wis.
Hans J. Thorpe, 2114½ John Ave., Superior, Wis.
William McBurney, Pittsville, Wis.
Benno C. W. Heuer, R. D. 2, Pittsville, Wis.
Maurice N. Wurtz, 3801 Grand Blvd., Chicago.
Severin Risnes, Pequot, Minn.
Frank T. Sokol, Cook, 4954 S. Loomis St., Chicago.
Henry P. Schmitt, Corp., 4418 Oakenwald Ave., Chicago.
Henry N. Gram, Corp., 4949 W. Race Ave., Chicago.
Frank J. O'Connell, 838 Raymond Ave., St. Paul, Minn.
Bruno E. Richter, Corp., 1718 W. 61st St., Chicago.
Alfred E. Braker, Sgt., 6139 Green St., S., Chicago.

BATTERY C, 332ND FIELD ARTILLERY

C. Courtemanche, 1st Lt., 6571 Lakewood Ave., icago.
s E. Crawford, 2d Lt., 1346 Madison Park, Chigo.
: C. Williams, 2d Lt., 606 W. 4th St., Sterling.
'irtko, 1st Sgt., 2219 Caledonia St., Toledo, Ohio.
Horgen, Irma, Wis.
Brandt, Corp., 610 Chicago Ave., Wausau, Wis.
s L. Clark, Holy Cross, Ky.
I. Pittman, R. D., Stephenson, Mich.
John Malmen, 5707 Blackstone Ave., Chicago.
John L. Dilenbeck, R. D. 5, Genesco.
Joseph H. Gartman, Box 112, Hanover.
Albert C. Madsen, Ellendale, Minn.
Albert J. Evenson, 1123 Main St., Eau Claire, Wis.
Frank C. Ulrich, Corp., 628 3rd Ave., S., Wausau, Wis.
Eugene Myers, 809 13th St., DeKalb.
Frank H. Gumz, Box 49, R. D. 2, Grand Rapids, Wis.
Ole Lund, Ashland, Wis.

Jacob M. Hanson, Ostre Halsen No. 110, Larwik, Norway.
Norman J. Bolstad, Box 132, Fertile, Minn.
Odin A. Boyesen, Benwood, Minn.
Joseph Boutain, R. D. 2, Red Lake Falls, Minn.
James J. Watterson, Corp., 7355 Vincennes Ave., Chicago.
Marshall L. Wolfe, R. D. 2, Letart, W. Va.
William Dama, R. D. 2, Phillips, Wis.
John J. Ryan, 4414 S. Troy St., Chicago.
Martin Hanigan, 787 Penoch St., Philadelphia, Pa.
Erwin F. Jaeger, 321 Main St., Menomonee, Wis.
Carl H. Heden, Ogema, Wis.
Herman Grosshennig, 6421 S. Racine Ave., Chicago.
Martin Wittich, Corp., 1055 McLean Ave., St. Paul, Minn.
Francis J. Geehan, Eiko, Minn.
Henry Kelleher, Box 148, Belle Plaine, Minnesota.
Louis Gilsoul, R. D. 1, Lockhart, Minn.
Walter A. Goyer, 813 W. Main St., Red Wing, Minn.
Frederick F. Gumz, R. D. 2, Box 49, Grand Rapids, Wis.
Gerhart O. Gunderson, Box 61, Orfordville, Wis.
Henry Hanson, Box 57, Glenflora, Wis.
William A. Shultz, Sgt., 6713 S. Wood St., Chicago.
Walter T. Fink, Corp., 1100 16th Ave., Melrose Park.
Marion I. Shockley, 1106 W. 11th St., Muncie, Ind.
Frederick Anderson, 5552 N. Clark St., Chicago.
William Hueckman, Prentice, Wis.
George Cassellius, R. D. 2, Prior Lake, Minn.
Charles E. Allen, 208 Evans Ave., DeKalb.
Michael J. Hennigan, 787 Pennock St., Philadelphia, Pa.
James Dean, R. D. 2, Belle Plaine, Minn.
William C. Hirzel, Corp., 6741 S. Elizabeth St., Chicago.
Gustav J. Solnes (1), Floro, Norway.
Willie Steinhaus, R. D. 2, Morgan, Minn.
Oscar W. Martin, Gen. Del., Hopkins, Minn.
Albert T. Durling, R. D. 1, Nekoosa, Wis.
Louis Chladek, Owatonna, Minn.
Sven Frondal, R. D. 1, Oakland, Minn.
Julius Larson, R. D. 3, Heron Lake, Minn.
Edward R. Larson, Corp., 24 W. 71st St., Chicago.
George L. Jaeger, Box 201, Jordan, Minn.
Harry P. Comerford, 836 Cornelia Ave., Chicago.
Gottfried Engel, R. D. 3, Butternut, Wis.
Peter L. Flicek, New Prague, Minn.
Nels K. Eidsvik, R. D. 2, Decorah, Iowa.
Fred J. Engelhard, 812 Michigan Ave., Sheboygan, Wis.
Fred Popp, 16 Railroad St., Dundee.
Sylvester McDonald, Corp., 24 W. 70th Place, Chicago.
Anton Marik, R. D. 5, Owatonna, Minn.
Henry M. Haus, R. D. 1, Jordan, Minn.
Nichlaus Meyer, Box 103, Belle Plaine, Minn.
Roy C. Haley, 144½ Bridge St., Owatonna, Minn.
Frank Gaetke, R. D. 6, Box 80, Grand Rapids, Wis.
Peter Blastervold, R. D. 2, Medford, Minn.
Joseph Ramberg, R. D. 1, Mentor, Minn.
Malcolm Johnson, Sgt., 6356 Morgan St., Chicago.
David E. Ekberg, Corp., 2526 James Ave., N., Minneapolis, Minn.
James Birmingham (1), 6600 Lowe Ave., Chicago.
Floyd J. Martin, Owatonna, Minn.
Louis A. Witt, 75 Lincoln Ave., Milwaukee, Wis.
August Berkley, Algonquin.
Lloyd E. Larsen, Tamarack, Minn.
Clinton Pigman, R. D. 1, Round Lake, Minn.
William F. Goebel, Butternut, Wis.
George Johnson, Corp., Spirit, Wis.
Floyd G. Anderson, R. D. 1, Box 24, Stillwater, Minn.
Henry J. Froiland, R. D. 1, Box 86, Plummer, Minn.
James H. Leetch, 3828 Cedar Ave., Cleveland, Ohio.
George C. Gasner, R. D. 6, Owatonna, Minn.
John H. Peterson, R. D. 4, Elgin.
Theodore M. Hoefs, Richwood, Wis.
Engelbert Hoersch, Box 38, Aniwa, Wis.
Edward J. Tynan, Corp., 3510 Lowe Ave., Chicago.
Charles A. Bensen, 530 Canada St., St. Paul, Minn.
Harold McClanathan, Fairchild, Wis.
John E. Pomatto, Box 43, South Bloomington.
William Ketter, 530 Butrick St., Waukegan.
Walter Gutenschwager (1), 7418 Randolph St., Forest Park.
Walter C. Jacobson, 1022 E. Lincoln Highway, DeKalb.
John J. Haberman, R. D. 2, Owatonna, Minn.
George L. Ayres, Corp., 7927 Riverview Ave., Swissvale, Pa.
Oscar Gleiser (1), 4430 Langley Ave., Chicago.
John J. Koci, 1102 Dewey St., Jefferson, Wis.
Frank W. Lyons, 795½ S. Pierce St., Milwaukee, Wis.
Otto N. Lehnertz, St. Charles, Minn.
Walter Meier, Box 52, Babcock, Wis.
John A. Meiers, Sherry, Wis.
Charlie E. Jones, 3030 N. 22nd St., Kansas City, Kansas.
Joseph O'Malley, Sgt., 5616 Marshfield Ave., Chicago.
John A. Ottman, Corp., 6728 S. Peoria St., Chicago.
John T. Barthel, 421 Front St., Aurora.
Patrick J. Dwyer (1), 410 14th Ave., Detroit, Mich.
Michael Bauer, 888 Ohio St., West St. Paul, Minn.
Charles G. Hruska, Box 26, Waterville, Minn.
James VanDusen, 226 West St., Rockford.
Arnold J. Duge, R. D. 1, Stockton, Ia.
Harvey A. Walker, Corp., 507 Bryant St., Montpelier, Ohio.
Jess Morrical (1), Gen. Del., Phillips, Wis.
John Shakespeare, 4453 Indiana Ave., Chicago.
Bennie Benson, R. D. 4, Windom, Minn.
Jens W. Nyboe (1), 6012 S. Paulina St., Chicago.
Haakan Carlson, 2008 31st St., E., Minneapolis, Minn.
Harvey W. Olson, Kensington, Minn.
Frank Meisinger, 6456 S. May St., Chicago.
Conrad G. Anderson, Corp., 6505 S. Green St., Chicago.
Albert Nicholson, 516 Roberts St., St. Paul, Minn.
Edward Wiegand (1), 6941 S. Ashland Ave., Chicago.
Merrill Schmieding, R. D. 6, Shelby, Mich.
George A. Plummer, 509 N. Laramie Ave., Chicago.
August Moens, R. D. 6, Geneseo.
Jack H. Swan, 2135 Carmel Ave., Racine, Wis.
Hans P. Nelson, City Point, Wis.
Robert McAneney, Corp., 6310 Wentworth Ave., Chicago.
Elmer A. Nolt, 600 West A St., Marshfield, Wis.
Steve J. Swetz, R. D. 5, Box 128, Grand Rapids, Wis.
William Schrader, R. D. 30, Glenbeulah, Wis.
Alfred M. Ross, R. D. 1, Sparland.
Peter Hammer, R. D. 1, Box 23, Lakeville, Minn.
Herman F. Laut, 247 Willow Road, Elmhurst.
Oscar T. Teigen, R. D. 2, Box 68, Elk Mound, Wis.
Robert M. Daly, Sgt., 6436 Peoria St., Chicago.
William Becker, Mech., 2704 South Park Ave., Chicago.
John Keilty, Hs., Shamballymore, Dunmore, Galway, Ireland.
John A. Carson, R. D. 1, Two Harbors, Minn.
Gust N. Bekas, 1334 Washington St., Gary, Ind.
Peter Dahlke, Hs., R. D. 1, Mosinee, Wis.
Anthony O'Malley (1), 5351 S. Carpenter St., Chicago.
Alois S. Jelinek, 487 Michigan St., St. Paul, Minn.
Martin Sorenson, R. D. 1, Glenwood City, Wis.
Peter Watterson, Hs., 7355 Vincennes Ave., Chicago.
Peter Vandoni, Cook, 6700 State St., Chicago.
Frank F. Hartig, Cook, 619 N. 8th Ave., Maywood.
Charles Johnson, Cook, 3434 McLean Ave., Chicago.
George Costas, Cook, 2 E. 22nd St., Chicago.
Arthur Schlichting, Sad., 916 10th Ave., Melrose Park.
James M. Havens, 6000 S. Wood St., Chicago.
Otto T. Cervenka, 1522 W. 20th St., Chicago.
Harold E. Berglund, 7151 Emerald Ave., Chicago.
Daniel R. Mellon, Corp., 6506 Perry Ave., Chicago.
Robert Bergstrom, Corp., 514 N. Spring Ave., La Grange.
Elmer E. Stephens, Corp., Weston.
Raymond J. Barry, 9713 S. Wood St., Chicago.
George Todstrom (1), 1214 8th Ave., W., Ashland, Wis.
Edward Marshall (1), 217 3rd Ave., E., Ashland, Wis.
John Bednarik (1), 337 E. 123rd St., New York, N. Y.
Albert L. Clark, Corp., 7251 S. Shore Drive, Chicago.
Helge Hemmingsen (1), Box 362, Grayling, Mich.
Floyd N. Tedrick (1), Hartford, Mich.
John M. Zimmerman (1), 2324 35th Place, Chicago.
Otto F. Huxmann, 2111 Bryant Ave., N., Minneapolis, Minn.
Robert C. Ford (1), 1928 Sunnyside Ave., Chicago.
Talbot C. Hatch (1), Florence, Wis.
Arthur Stephens (1), 4160 Ellis Ave., Chicago.
Anthony T. Scavone, Sgt., 6504 S. State St., Chicago.
Sewell Bronken, R. D. 3, Gary, Minn.
John J. Kolasmiki, Box 56, Kingston.
Lars Wisted (1), R. D. 3, DeKalb.
Henry G. Martin, Odanah, Wis.
Vito Scichili, 1008 S. Main St., Rockford.
George E. Pehrson, R. D. 1, Hopkins, Minn.
Henry J. Lake, Niagara, Wis.
Andrew Olson, R. D. 5, Blooming Prairie, Minn.
Carl O. Lungren, R. D. 1, Owatonna, Minn.

Elmer Molde, E. McKinley St., Owatonna, Minn.
Herman Moline, 252 21st Ave., S., Minneapolis, Minn.
Adolph Germolus, Ada, Minn.
James B. Fineron, 7133 Eggleston Ave., Chicago.
Donald Curtiss, 306 La Salle St. Station, Chicago.
Grover Carlson, Sgt., Harbert, Mich.
Eugene J. Nehls, Bug., 6341 Carpenter St., Chicago.
Fleming Sherlaw, Mech., 6927 Michigan Ave., Chicago.
Thomas F. Reynolds, Sgt., 5445 Wells St., Chicago.
John J. Donegan, Sgt., 652 W. 55th St., Chicago.
Harold V. Welch, Stab. Sgt., 6926 May St., Chicago
Charles Stevens, Sgt., 6647 Union Ave., Chicago.
James E. Nyhan, Mess Sgt., 1107 W. 63rd St., Chicago.
John P. Kuntz, Owatonna, Minn.
William Fenske, 701 68th Ave., West Allis, Wis.
Tony Zerwinski, 405 10th Ave., Milwaukee, Wis.
James F. Quinn, Corp., 6349 Normal Ave., Chicago.
Charles T. Cognac, Sgt., 6921 Aberdeen St., Chicago.
Don A. MacDonald, Sgt., 1448 Newberry Ave., Marinette, Wis.

BATTERY D, 332ND FIELD ARTILLERY

James H. Linn, Capt., 286 Ridge Ave., Winnetka.
Jansen A. McEntee, 1st Lt., 323 E. Boyd St., Dixon.
Frank Turner, 2d Lt., R. D. 4, DuQuoin.
Frank E. Wittenberg, 1st Sgt., 2727 N. Troy St., Chicago.
Sam J. Eisenberg, Sup. Sgt., 4432 Magnolia Ave., Chicago.
William Lockwood, Mess Sgt., 7319 Sangamon St., Chicago.
Lester A. Barry, Corp., 30 Fairview Ave., Brookfield.
Oscar Adolphson, 716 Broadway, Superior, Wis.
Jens C. Anderson, Granada, Minn.
Iscar A. Anderson, 2128 W. 3rd St., Duluth, Minn.
Harold Y. Ayers, Currie, Minn.
Alfred Betterley, R. D. 2, Rock Elm, Wis.
Floyd Bealer, 912 13th Ave., Rock Island.
Edmund R. Bell, 4 Brown St., Bettendorf, Iowa.
Henry Berberick (1), 105 Waukegan Ave., Highwood.
Thomas G. Benson, R. D. 2, Kenyon, Minn.
Fred F. Berlin, R. D. 4, Augusta, Wis.
Albin Bjorklund, Cumberland, Wis.
John W. Bowen, R. D. 2, Boliver, Mo.
Amos Carlson, Monterey, Minn.
August Carlson, R. D. 2, Box 58, McIntosh, Minn.
Edward A. Kelly, Sgt., 7708 Union Ave., Chicago.
Alexander O. Brown (1), 2708 Drake Ave., Chicago.
Charles A. Carlson, R. D. 1, Box 25, Arpin, Wis.
Runo R. Carlson, 713 Fisher Ave., Superior, Wis.
Sigfrid T. Carlson, 288 Pennsylvania Ave., Aurora.
Robert D. Carter, 484 S. Prairie St., Galesburg.
Floyd C. Chandler, Erskine, Minn.
Charles M. Cook, R. D. 1, Beltrami, Minn.
Edward Compeau, R. D. 3, Edgar, Wis.
Howard L. Calvin, Corp., 1230 Norwood St., Chicago.
Fred W. Cummins, R. D. 1, Box 16, Galva.
Oscar A. Dahl, Orion.
Arvid R. Dahlin, R. D. 2, Box 49, Argyle, Minn.
John Deckelman, Mech., 1247 W. 73rd Place, Chicago.
Dan Derosier, R. D. 1, Box 48, Red Lake Falls, Minn.
Harry A. Drolson, Barron, Wis.
Charles U. Dunnill, Volo.
Aage Koster, Sgt., 3212 Logan Blvd., Chicago.
Charles A. Cape, Corp., 206 Bestor St., Peoria.
Frederick Erickson, R. D. 3, Box 47, Grantsburg, Wis.
Peter F. Febro, Red Lake Falls, Minn.
Adolph Finstad, 4015 Newport Ave., Chicago.
Edwin Fitzpatrick, Tomah, Wis.
Fred M. Gauthier, 411 W. Marshall St., Rice Lake, Wis.
William R. Glander (1), 3105 Palmer Square, Chicago.
Erick W. Graf, 614 Western Ave., Janesville, Wis.
Michael J. Gallagher, Corp., 8115 Sangamon St., Chicago.
Merlin Greenig, R. D. 3, LaHarpe.
Karstein E. Gunderson, Hs., 2040 N. Sawyer Ave., Chicago.
William H. Gulde (1), 7351 S. Marshfield Ave., Chicago.
William Hackbart (1), Box 40, Pittsville, Wis.
Carl A. Halvorson, R. D. 2, Auburndale, Wis.
Asbjorn S. Hansen, Cook, Drobak, Norway.
Vernon H. Hansen, Mech., 445 W. 5th Ave., Superior, Wis.
Peter J. Davis, Sgt., 8008 S. Throop St., Chicago.
Charles J. Hayward, R. D. 5, Louisville, Ohio.
Earl C. Harry, Alma, Wis.
Martin T. Haufer, Box 13, Fairmont, Minn.
Knute I. Haugen, R. D. 3, Box 60, Northfield, Minn.
William L. Herrmann, Deerfield.
John Hinz, R. D. 6, Box 4, Fairmont, Minn.
Wilhelm Hokonson, 602 Banker Ave., McKeesport, Pa.
August T. Houden, Nekwasa, Wis.
Thomas J. Hill (1), Putnam, Conn.
Carl Hulden, Bug., 7813 Aberdeen St., Chicago.
Frank F. Ignaszak, 3112 S. 48th Court, Cicero.
Leonard Jackson, 2213 W. 10th St., Duluth, Minn.
Walter J. Jacobsen (1), 2417 N. Ballou St., Chicago.
Albert Jehlicka, Cook, 3434 Dickens Ave., Chicago.
Harvey W. Jensen, Cedar River, Mich.
John A. Johnson, R. D. 2, Joy.
Alfred R. Hinton, Corp., 346 N. Rosemear Ave., Hollywood.
William C. Seitz, Sgt., 922 W. 53rd Place, Chicago.
John E. Johnsen, 1008 Forest Ave., Northfield, Minn.
George E. Johnson, R. D. 1, LeSeuer Center, Minn.
Daniel F. Keefe, Winsted, Minn.
Walter L. Kiner, Hs., 7312 S. Ashland Ave., Chicago.
George Y. King, Tigerton, Wis.
Charles A. Klavohn, R. D. 4, Geneseo.
John J. Koch, Hs., 8143 S. Peoria St., Chicago.
Guy C. Jackson (1), 421 55th St., Wauwatosa, Wis.
Russell E. Krebs, 1921 N. Sawyer Ave., Chicago.
Edwin C. Krona, R. D. 1, Box 84, Dalbo, Minn.
Arthur L. Kveen, Cadott, Wis.
Ephraim Langlais, R. D. 3, Antigo, Wis.
Ernest G. Larson, R. D. 2, Box 30, Frederic, Wis.
Fred J. Larson, R. D. 6, Faribault, Minn.
Reuben M. Leif, Lynn Center.
James J. McGurk, Sgt., 7700 S. May St., Chicago.
John Mansfield, Corp., 5 DesPlaines St., Blue Island.
George Lenway, 1300 13th St., Faribault, Minn.
Frank Lignowski, 1065 Fry St., Chicago.
William Lindstrom (1), 2518 W. 64th St., Chicago.
John F. Lipinski, 702 E. 5th St., Winona, Minn.
James B. Low, 701 Scott St., Wausau, Wis.
August F. Mabuse, Mikana, Wis.
William F. Manke, 602 Humbird St., Rice Lake, Wis.
David Nelson, Corp., 1109 Hamilton St., Racine, Wis.
Jesse Marcus, 838 Reed Court, Chicago.
Frank G. Marek, Veseli, Minn.
Ernest L. Marley, Estherville, Iowa.
Joe W. Martin, South Whitley, Ind.
Leslie C. Martin, 7408 Lowe Ave., Chicago.
Henry Matthiesen (1), 26 E. 137th Place, Riverdale.
Arthur Meddy, 126 Forest St., Fairmont, Minn.
William G. Winkler, Sgt., 7203 S. May St., Chicago.
George W. Newman, Corp., 3268 Palmer St., Chicago.
Michael J. Meers, 6346 Ellis Ave., Chicago.
Albert J. Meirick, R. D. 1, Faribault, Minn.
Carl A. Melberg, 505 12th Ave., W., Ashland, Wis.
Virgil P. Morgan, Clarinda, Iowa.
Frank Mosher, Faribault, Minn.
John K. Mustis, Cook, 4801 S. State St., Chicago.
Clarence A. Nelson (1), 5918 S. Maplewood Ave., Chicago.
Charles O'Laughlin, Corp., 330 N. Austin Ave., Oak Park.
Albert Neuenschwander, Truman, Minn.
Edof Nicholson, Truman, Minn.
Victor E. Nordberg, 447 Adams St., N. E., Minneapolis, Minn.
John Nowak, 1108 1st St., Eau Claire, Wis.
James Oberg, Makote, N. D.
Thomas F. O'Dea (1), 7320 Carpenter St., Chicago.
Alfred C. Cusdahl, 3128 Bloomington Ave., S., Minneapolis, Minn.
Raymond P. Lafferty, Sgt., 3019 Fullerton Ave., Chicago.
Jacob P. Oswald (1), 1863 Ivanway St., St. Paul, Minn.
Edward T. Page, 912 Lakeside Ave., Eau Claire, Wis.
Frank J. Palan, R. D. 1, Box 14, Milladore, Wis.
Harry C. Paynter, Bug., 7729 S. Halsted St., Chicago.
Iver C. Pederson, R. D. 1, Odin, Minn.
Joseph Peloquin, 296 Pleasant Ave., St. Paul, Minn.
Peter B. Petersen, Box 174, Hutchinson, Minn.
Elmer E. Petersen, 3133 Fullerton Ave., Chicago.
Nels R. Peterson (1), R. D. 4, Box 109, Rice Lake, Wis.

Walter Peterson, North Branch, Minn.
Walter A. Peterson, S. 18th Ave., Grand Rapids, Wis.
Frank Petrack, R. D. 5, Box 36, Marshfield, Wis.
Edward Porn, 601 Woodward Ave., Chippewa Falls, Wis.
Henry Pruisner, Bemis, S. D.
Lynn F. Randall, Ellendale, Minn.
Waldo D. Rankin, R. D. 1, Box 69, Biggsville.
Daniel Denman, Corp., Harbert, Mich.
William R. Phee (1), 523 W. 78th St., Chicago.
Alvin Reedle, R. D. 1, Milladore, Wis.
Henry A. Reinecke, 11300 S. Wentworth Ave., Chicago.
Clarence Reinhardt, Waseca, Minn.
Elmer A. Reinhardt, 531 S. Oak St., Owatonna, Minn.
William Robertson, R. D. 5, Box 54, Toulon
Richard F. Rossow, R. D. 1, Lakefield, Minn.
John J. Ryan, Box 234, Hopkins, Minn.
Harold M. Prime (1), 316 N. Harvey Ave., R. D. 5, Blooming Prairie, Minn.
Joseph Salpeter, Wilernit, Minn.
Bernard Sandberg, R. D. 1, Annandale, Minn.
George Salzberg, Sad., 5239 Sangamon St., Chicago.
Edward C. Schlichting, R. D. 5, Blue Earth, Minn.
Rolf Schmidt, R. D. 2, Lakefield, Minn.
William Schaible, 1217 Union St., LaFayette, Ind.
Salvatore Arcaris, Corp., 226 Grand Blvd., Brookfield.
Floyd B. Rathbun (1), 1010 N. 4th Ave., Maywood.
Marius Schoenemann, 2131 Blue Island Ave., Chicago.
Ed G. Schumann, Lake Park, Minn.
William F. Selman, R. D. 4, Kewanee.
Arthur M. Shanks, 8 Munger Row, Duluth, Minn.
Carl J. Smith, R. D. 5, Jackson, Minn.
Harry G. Smith, 414 N. 1st St., Highland Park.
Ingvald Sigurdsen, Window, Minn.
William D. Resseguie, Corp., 5302 Lowe Ave., Chicago.
Joe Stammitti, Brantwood, Wis.
Lancelot Strachan, Box 25, Matherville.
Leo J. Sullivan, Belle Plains, Minn.
Julius Syverts, R. D. 1, Jackson, Minn.
Wylie L. Taylor, 2523 15th Ave., S., Minneapolis, Minn.
Henry Thompson, 3512 23rd Ave., S., Minneapolis, Minn.
Gustav Toepke, R. D. 2, Fremont, Wis.
Emerson R. Eames, Sgt., 237 Burr Oak Ave., Blue Island.
George C. Schmidt, Corp., 2513 N. Monticello Ave., Chicago.
James F. Toner (1), 7340 S. Emerald Ave., Chicago.
Adelbert Torman, R. D. 6, Marengo.
Albert Vachuska, R. D. 2, Jackson, Minn.
Henry F. Wallner, Danube, Minn.
Joseph A. Warschatka, R. D. 2, Heron Lake, Minn.
Philip Weil, 784½ 11th St., Milwaukee, Wis.
Thomas J. Weiler, R. D. 2, Auburndale, Wis.
Paul Schutz, Corp., 1672 W. 105th St., Chicago.
Edward J. Werner, Jackson, Minn.
George Wickstrom, 3019 38th Ave., S., Minneapolis, Minn.
Fred H. Will, Box 186, Lakefield, Minn.
Andrew D. Zellar, Route 5, Box 47, Lakefield, Minn.
Severin J. Zaborowski, 215 Chatfield St., Winona, Minn.
William Lowry, Sgt., 7230 S. May St., Chicago.
Elmer W. Stengel, Corp., 3125 Edgewood Ave., Chicago.
Arthur R. Toles, Corp., 7626 S. Carpenter St., Chicago.
William P. Wisehart, Corp., 2126 S. Hobart Blvd., Los Angeles, Cal.
Gilbert A. Hindman, Box 13, Haskell, Okla.

BATTERY E, 332ND FIELD ARTILLERY

Joseph Neumann, Capt., 516 Dallas St., San Antonio, Texas.
William B. Beeson, 1st Lt., 137 St. Joseph Ave., Niles, Mich.
John R. Buckley, 1st Lt., 421 N. 2nd St., Washington, Iowa.
Harold Burnham, 2d Lt., 932 E. 50th St., Chicago.
Henry T. Elliott, 1st Sgt., Greenup, Ky.
Daniel S. Gishwiller, Corp., Lena.
Edwin W. Voss, Box 84, Union.
Michael J. Morley (1), 708 Virginia Ave., St. Paul, Minn.
Channy F. Cross (1), 426 Norris Place, Milwaukee, Wis.
Joseph A. Pohlker, Box 30, R. D. 2, Wayzata, Minn.
Edward W. Johnson, Sterling.
Arnold J. Moersch, 221 S. Main St., Fond du Lac, Wis.
William C. Schulz, R. D. 3, Stewart, Minn.
Ferdinand Schultz, Corp., 316 Market St., Blue Island.
William A. Meyer, S. Marion St., Peru.
George F. Nordin, R. D. 2, Ogelvie, Minn.
Louis E. Mombrun, R. D. 1, Box 3, Braceville.
Arthur J. Carey (1), 204 Aurora Ave., St. Paul, Minn.
Sylvester Ott, 3560 Snelling Ave., Minneapolis, Minn.
Elmer W. Eggers (1), 3316 Armitage Ave., Chicago.
Earl R. Parson, 405 W. 1st St., Genesco.
Clarence J. Gierman, Sgt., 10419 Church St., Chicago.
Hans J. Zack, Corp., 3430 Parker Ave., Chicago.
Benjamin Schramm (1), 400 Goodrich Ave., St. Paul, Minn.
Frederick Duerr, Falls City, Wash.
Alfred E. Smith, Welcome, Minn.
Thomas H. Lind, R. D. 3, Alden, Minn.
Edward J. Wink, 1220 8th St., St. Cloud, Minn.
Mike Stefonske, R. D. 6, Box 58, Farimount, Minn.
Lyle F. Fish, Belview, Minn.
James P. Clark, Corp., 1435 S. 57th Court, Cicero.
Edward Christensen, Ogilvie, Minn.
Harry J. McMahon, 309 E. Howard St., Portage, Wis.
Burtiss C. Pierson, Clear Lake, Wis.
Edwin H. Raymaker, 69 W. George St., St. Paul, Minn.
Italo P. Baldi (1), 801 S. Leavitt St., Chicago.
Pearl Otterson (1), Deer Park, Wis.
George Field (1), 7108 Eggleston Ave., Chicago.
Walter Ahlstrom, Sgt., 2430 N. Spaulding Ave., Chicago.
Fred W. Reschke, Corp., 5238 S. Union Ave., Chicago.
Clifford E. Brady, Utica.
George A. Robinson, 2827 Lyndale Ave. S., Minneapolis, Minn.
Christian Johansen (1), R. D. 2, Box 5, Luck, Wis.
Tenny W. Larson, Box 13, Onamia, Minn.
William C. Helling, Box 218, Coal City.
William G. Mohr, R. D. 2, Taunton, Minn.
Frank C. Bruesch, Corp., 11173 S. Ashland Ave., Chicago.
John A. Long, R. D. 1, Osco.
Charles J. Kettleboro, Mendota.
Arthur J. Schmidtke, Box 304, Morristown, Minn.
William H. Ebeling, 406 N. Rosewood Ave., Kankakee.
John J. Conway, R. D. 1, Dexter, Minn.
Adolph G. Wunrow, R. D. 5, Box 128 A, Marshfield, Wis.
Charles C. Miller, R. D. 1, LaCrosse, Wis.
Henry J. Dirkes, 1716 10th St., Peru.
Conrad E. Hanley, Sgt., 8501 S. May St., Chicago.
George H. Smith, Corp., 7047 S. Carpenter St., Chicago.
Fred R. Sheely, Guckeen, Minn.
Harold B. Wermlund, 677 Wells St., St. Paul, Minn.
Ole W. Hellzen, R. D. 3, Box 107, Graham, Minn.
Emil J. Anderson, 1036 18th Ave. N. E., Minneapolis, Minn.
Willie H. Oltman, Fergus Falls, Minn.
Frank Molinske, E. Walnut St., Oglesby.
Cecil F. Smith (1), St. Croix Falls, Wis.
Arthur S. Axelson, Corp., 2419 Smalley Court, Chicago.
Comey Huff, R. D. 1, Oneida, Wis.
Ivan D. Fukerson, Mora, Minn.
John Huizenga, Fulton.
Julius G. Schneider, 616 E. 5th St., Winona, Minn.
Oscar A. Aaness (1), 2525 N. Lowell Ave., Chicago.
Edward English, Box 22, Stockton, Minn.
Philip J. Guettler, Bug., Cologne, Minn.
Joseph Quinlan, Sgt., 5422 S. Carpenter St., Chicago.
George B. McAdams, Corp., 9603 S. Racine Ave., Chicago.
Erick G. Pierson, Star Route, Milaca, Minn.
Joseph Dellamaria, 166 W. Central Ave., St. Paul, Minn.
Milo P. Johnson, Nekoma.
Ernest E. Johnson, 2816 Wicklow St., Duluth, Minn.
Edgar E. Shoemaker, Huntley, Minn.
Sivert Dorum, Milroy, Minn.
Ernest Steindorf, Box 114, Cass Lake, Minn.
Harry J. Padden, Corp., 2544 Smalley Court, Chicago.
Berger E. Anderson, Little Sioux, Iowa.
Curtis O. Jaeger, Box 41, Wauzeka, Wis.

Bennie O. Birkness, Garland, Minn.
Albert Boe, Hendrum, Minn.
Richard V. Brain, White Bear Lake, Minn.
Edward E. Zastrow, Box 87, Arcadia, Wis.
Charles Tritcher, Wabasha, Minn.
Frederick E. Eggers, Sgt., 3316 Armitage Ave., Chicago.
John A. Scott, Corp., 4715 Calumet Ave., Chicago.
Walter B. Sanders, 496 Charles St., St. Paul, Minn.
Angelo Giovannetti, 124 Maple Ave., Blue Island.
Russell G. Olson, R. D. 2, Box 135, Graham, Minn.
Louis Anderson, Gonvick, Minn.
Francis Anderson, Andover.
George H. Schleicher, Box 73, Chaska, Minn.
Fred Anderson, R. D. 1, Argyle, Minn.
Austin T. Fleet, Corp., 216 Madison Ave., Wheaton.
Anton H. Benson, 39 Phalen Creek, St. Paul, Minn.
Otto Fields, Box 6, Pray, Wis.
Eugenio Greco, Castrolibero, Cosenza, Italy.
Alvin Schuck, R. D. 33, Box 96, Campbellsport, Wis.
Richard W. Thrift, 193 W. Central Ave., St. Paul, Minn.
Eddie E. Lucht, R. D. 1, Box 22, Mora, Minn.
Nikodemus Majaniemi, R. D., Box 40, Palo, Minn.
James J. Shugrue, Sgt., 3713 Palmer St., Chicago.
Harry J. Austin, 156 Juneau Ave., Milwaukee, Wis.
Henry C. Head, Box 254, Erie.
Gustaf J. Gustafson, 4039 27th Ave. S., Minneapolis, Minn.
George H. Sengbusch, Box 81, Triumph, Minn.
Louis Albright, Athens, Wis.
Thomas F. Kinsella, R. D. 3, Minooka.
Edward H. Dranselka, R. D. 3, Box 108, Milaca, Minn.
Swan A. Dahlberg (1), R. D. 1, Amery, Wis.
Ralph L. Wilbur, Corp., 1105 W. Franklin St., Jackson, Mich.
Fred C. Schoewer, Box 166, McHenry.
Edward P. Kelly, R. D. 2, Granada, Minn.
Oscar Sherwin, Nerstrand, Minn.
Vernon E. Crum, R. D. 1, Milaca, Minn.
Frank R. Perry, Arlington, S. D.
Carl E. Anderson, 359 Alexander Ave., Winnipeg, Canada.
David W. Johnson, Corp., 2337 N. Lawndale Ave., Chicago.
William Davidson, Corp., 323 E. Winifred St., St. Paul, Minn.
Henry A. Schlaupitz, Star Route, Nekoosa, Wis.
Charley Brandt (1), Crystal Lake.
Ouner A. Lund, Holman, Wis.
Carl E. Janke, 712 McClellan St., Wausau, Wis.
Oscar J. Peterson, Box 138, Dodgeville, Mich.
Magnus Semingson, R. D. 1, Strum, Wis.
Victor Nyman, R. D. 3, Braham, Minn.
Theodore Hoffman, Corp., Lemont.
Jack E. Johnson, 308 73rd Ave. W., Duluth, Minn.
Chester Peterson (1), 6915 S. Union Ave., Chicago.
Carl J. Werner, 6520 S. Ashland Ave., Chicago.
Harold G. Bird, 5120 45th Ave. S., Minneapolis, Minn.
Oscar Anderson, 2307 16th Ave., S., Minneapolis, Minn.
Leonard Zettel, 633 Kent St., St. Paul, Minn.
Salvatore Calo, 2238 St. Philip St., New Orleans, La.
Harry V. Johnson, Sgt., 7014 S. Carpenter St., Chicago.
Arthur E. Graham, Corp., 8445 S. Peoria St., Chicago.
Arthur Wilson, Mech., 8955 Normal Ave., Chicago.
Ernest C. Wilcke, Mech., 341 Florence St., Blue Island.
Arthur H. Cordes, Mech., 2306 N. Sawyer Ave., Chicago.
John Doyle, Hs., 7240 Emerald Ave., Chicago.
William Burke, Hs., 5142 Princeton Ave., Chicago.
Ruddy F. Nebelsick, Hs., Kewaskum, Wis.
Raymond A. Monahan, Sad., 3744 Castello Ave., Chicago.
Samuel Plows, Corp., 2323 N. Kedzie Blvd., Chicago.
Edward A. Weiss (1), 11117 Church St., Chicago.
Michael J. Mulligan (1), 1323 W. 99th St., Chicago.
Stephen Kratz, Glendive, Mont.
Frank Cherney, Milladore, Wis.
Chester L. Bray, Arpin, Wis.
Peter Cwiklinski, R. D. 2, Box 100, Rosholt, Wis.
Edward H. Dehnke, R. D. 1, Fall Creek, Wis.
Chester E. Mikesell, Corp., 1324 Eddy St., Chicago.
Peter Galenatti, Cook, Box 151, Hurley, Wis.
Theodore F. Schlafke, 606 W. "A" St., Marshfield, Wis.
Charles J. Becher, 773 Lake St., Appleton, Wis.
Edward Crager, Cook, 7201 Stewart Ave., Chicago.
Arthur O. Hemmrich, Bug., 9918 Winston Ave., Chicago.
Walter L. Butterweck, Bug., 4442 Blaisdell Ave., Minneapolis, Minn.
Fred S. Schalla, R. D. 1, Vesper, Wis.
Carl J. W. Madsen, Mess. Sgt., Ogden & Joliet Ave., Lyons.
Allen T. Price, Sgt., 2124 W. 112th St., Chicago.
Eldon H. Arnold, Corp., 8824 S. Morgan St., Chicago.
William Wagner, 2431 Eastwood Ave., Chicago.
Gustafe Dombrock (1), R. D. 2, Box 3, Nye, Wis.
Erick W. Erickson (1), 672 Mulberry St., Galesburg.
Everett C. Meyer, 1510 Perry St., Milwaukee, Wis.
Harold Lambert (1), R. D. 14, Tonica.
Edward A. Harris, 506 E. 2nd St., Rock Falls.
William Jeppson, R. D. 1, Box 21, Cedar, Minn.
Frank J. Komarek, Corp., 1421 S. 57th Ave., Cicero.
Frederick Dempsey (1), 1452 W. 103rd St., Chicago.
Nis W. Hansen, Osceola, Wis.
Herbert W. Ekholm, Wahoo, Neb.
Ray C. Gottschalk, 410 25th St., Milwaukee, Wis.
James P. Nightingale, 1135 Thomas St., St. Paul, Minn.
John Calder, 11528 Normal Ave., Chicago.
John R. Anderson (1), R. D. 2, Box 22, Cambridge.
Louis C. Beck, Corp., 3547 Wrightwood Ave., Chicago.
Alwin C. Rennebohm, 1732 Market St., LaCrosse, Wis.
Harry L. White, Woodhall.
Darcy E. Remund (1), R. D. 1, Amery, Wis.
George H. Ebbert (1), 906 Sunnyside Ave., Chicago.
Tony Vinyon, 628 Monroe St., Minneapolis, Minn.
Art N. Sauer (1), Cold Springs, Minn.
Arthur A. Fritz, 418 E. South St., Geneseo.
Thomas W. Landry, 406 Outagamie St., Appleton, Wis.
Adolph F. Buchholtz, R. D. 3, Marshfield, Wis.
Roman B. Pukovnik, Sgt., 3239 Palmer St., Chicago.
Henry P. Wissing, Sgt., 10186 Winston Ave., Chicago.
Wasimer Bernowich, 45 Washington Ave., Paterson, N. J.

BATTERY F, 332ND FIELD ARTILLERY

William S. Jenkins, Capt., 2653 Portland Ave., Minneapolis, Minn.
Paxton Hilben, 1st Lt., 52 Rue De Bourgogne, Paris, France.
Arthur H. Mason, 2d Lt., 408 W. Illinois St., Urbana.
William J. Coffey, 1st Sgt., 5115 S. Union Ave., Chicago.
Edward R. Nelson, Stab. Sgt., 4831 Augusta St., Chicago.
Norman J. Anderson, Corp., 5053 N. Kildare Ave., Chicago.
Russell Addington, Wahkon, Minn.
Frank S. Allanson, 10 Broad St., Menasha, Wis.
Arthur Anderson, 340 E. Itasca St., Superior, Wis.
Christ A. Anderson, Box 92, Tuttle, N. D.
Roy A. Anderson, 1003 Kennan St., Rhinelander, Wis.
John Beck, Jr., 813 N. Elm St., Kewanee.
Frank J. Bender, 2112 2½ St. S., Minneapolis, Minn.
Adolph Bjorge, R. D. 3, Underwood, Minn.
Edward C. Bluder, Mech., R. D. 2, Brainerd Ave., LaGrange.
John E. Bura, Box 92, Rushford, Minn.
William C. Brown, 1413 26th Ave., Moline.
Alex L. Carlson (1), 1015 Mansfield Ave., Chicago.
Axel R. Carlson, 410 2nd Ave. S. W., Little Falls, Minn.
Axel W. Carlson, Cook, 1111 N. Parkside Ave., Chicago.
Carl A. Carlson, R. D. 2, Braham, Minn.
Clarence W. Engesser, Corp., N. Karlov Ave., Chicago.
Thomas P. Bolger, Corp., 1045 N. Lorel Ave., Chicago.
Henry Christensen, R. D. 1, Box 17, Underwood, Minn.
Dwight E. Cole, R. D. 3, Marshall, Wis.
Arthur Corriveau, 6552 S. Claremont Ave., Chicago.
Alvin Dahl, 1545 Charles St., St. Paul, Minn.
Dean L. Dahlquist, R. D. 1, Marine, Minn.
Denis DeCooman, Kerkens, Belgium.
Joseph Doyle, R. D. 2, Box 32, Verona.

A ROAD-SIDE MESS ON THE WAY TO SPARTA

ON THE RANGE AT SPARTA

). Flowers, Corp., 4719 Warwick Ave., Chi-
usterhoft, R. D. 2, Dent, Minn.
Dzelak, 192 E. 1st St., Superior, Wis.
Ehlert, 9th Ave., Hurley, Wis.
igquist, R. D. 2, Isanti, Minn.
Erickson, R. D. 2, Pine City, Minn.
ilch, R. D. 9, Chippewa Falls, Wis.
eehan, 8803 Lowe Ave., Chicago.
. Holmgren, Sup. Sgt., 5339 Shields Ave., go.
. Harvey, Corp., 1635 Jarvis Ave., Chicago.
Farrell, Gen. Del., Cambridge, Minn.
Finley, Andalusia.
innegan, Green Lake, Wis.
liehr, 511 W. Spruce St., Chippewa Falls,

Frantz, R. D. 1, Fox Home, Minn.
Frerking, Bug., 4405 Armitage Ave., Chicago.
Fuller, 720 3rd St., Rock Island.
hmann, Corp., 2301 N. Karlov Ave., Chicago.
. Gaulke, R. D. 1, Box 21, Nekoosa, Wis.
Gavin, Lyric Bldg., Virginia, Minn.
pert, 1539 26th St., Rock Island.
O. Gerner, 838 Delaware St., St. Paul, Minn.
er, Kellogg, Minn.
Gilgan, Fall Creek, Minn.
. Gitt, 2503 9th St., Rock Island.
Johnson, Sgt., R. D. 6, Edgerton, Wis.
Hulska, Corp., 5521 Crystal St., Chicago.
Gort, 720 Madison St., Eau Claire, Wis.
tz, Auburndale, Wis.
Gunderson (1), 2558 W. Division St., Chi-

ge, 930 9th St., Rock Island.
ansen, 4456 Fullerton Ave., Chicago.
Hansen, 2101 N. LeClaire Ave., Chicago.
Hardy, Jenkins, Minn.
. Hogus, Mech., 4818 Iowa St., Chicago.
Iartley, Coal City.
Hauge, R. D. 1, Box 80, Moorhead, Minn.
iwkinson, R. D. 1, Maiden Rock, Wis.
drickson, 618 Douglas Ave., Eveleth, Minn.
. Hofer, R. D. 1, Taylor Ridge.
Hollopeter, Reynolds.
Honer, Cook, 727 Flushing Ave., Brooklyn,

cikowski, Sgt., 4012 Armitage Ave., Chicago.
inney, Corp., 1910 S. 49th Ave., Cicero.
Hubert, 658 W. Minnehaha St., St. Paul,

ilska, Hs., 5521 Crystal St., Chicago.
ansa, Blooming Prairie, Minn.
ohansen, R. D. 1, Underwood, Minn.
Johnson, Amenia, N. D.
Johnson, R. D. 3, Box 76, Underwood, Minn.
hnson, Sad., Morlunda, Sweden.
D. Moore, Corp., 417 W. 17th St., Superior,

ohnson, R. D. 1, Rothsay, Minn.
Johnson, R. D. 3, Underwood, Minn.
. Johnson, 414½ Cedar Ave. S., Minneapolis,

igwirth, 1126 11th St., Ashkosh, Wis.
. Just, R. D. 9, Box 54 A, Fergus Falls,

Jyrch, Bug., Petite Lake, Antioch.
Kelley, 4929 N. Sawyer Ave., Chicago.
IcDunnough, Corp., 584 W. 5th St., Superior,

Morrill, Corp., Fergus Falls, Minn.
. Kulwiec, Lublin, Wis.
Kunde, 2525 N. Richmond St., Chicago.
. Laade, Bug., 2035 N. LaCrosse Ave., Chi-

igsjoen, Dalton, Minn.
Lavan, 1144 W. 56th St., Chicago.
Lempfert, 815 14th St., Rock Island.
Leppert, 823 N. Latrobe Ave., Chicago.
Nartzik, Corp., 2143 N. Tripp Ave., Chicago.
ndenschmidt, 1542 N. Kedvale Ave., Chicago.
. Lindner, Raymond, Iowa.
ndquist, R. D. 4, Cambridge, Minn.
ndquist, 517 38th St., Rock Island.
ndquist, 517 38th Ave., Rock Island.
H. Linke, 2850 N. Campbell Ave., Chicago.
ens, Brooklyn, Iowa.
ad, R. D. 2, Pelican Rapids, Minn.

William L. Morgan, Sgt., 255 Raymond Ave., Congress Park.
Magnus Nelson, Corp., R. D. 6, Pelican Rapids, Minn.
Arthur G. Martens, 942 Massasoit Ave., Chicago.
Battista Massucco, Cook, Hurley, Wis.
Edward McKenna, 3011 Upton Ave. N., Minneapolis, Minn.
Hannes Medhaug, Rushford, Minn.
Benjamin Meinking, Hs., 3401 Armitage Ave., Chicago.
Henry Meintsma, R. D. 3, Maple Lake, Minn.
Frank I. Mercer, R. D. 1, Spooner, Wis.
Albert T. Olsen, Corp., 2718 Washington Ave. N., Minneapolis, Minn.
Thomas Mickelsen, 709 N. 5th St., Superior, Wis.
Alfred E. Moe, Box 22, Drummond, Wis.
Erwin Moldenhauer, 219 Emerald St., Watertown, Wis.
Emil J. Moltzan, R. D. 2, Vergas, Minn.
Raymond Morger, Cook, 1106 N. Livingston St., Bloomington.
Frank Nault, 1210 N. 11th St., Superior, Wis.
Annible G. Negro, R. D. 1, Davenport, Iowa.
Michael G. Mueller, Sgt., 1426 W. 72nd Place, Chicago.
Victor Ortega, Corp., R. D. 2, St. Augustine, Fla.
Wendell Nyenhuis, R. D. 7, Muscatine, Iowa.
Ray L. Oakes, R. D. 2, South Range, Wis.
William O'Connell, R. D. 2, Box 11, Roberts, Wis.
Charles M. Olsen (1), 4639 W. Schubert Ave., Chicago.
Emil J. Olson, R. D. 1, Trail, Minn.
Myer Packer, 416 W. Superior St., Duluth, Minn.
John A. Palmquist, Center City, Minn.
Andrew N. Rauma, Corp., 616 Grant Ave., Eveleth, Minn.
Erik G. Parling, Hs., R. D. 4, Box 29, Rice Lake, Wis.
Albin Pederson, R. D. 3, Battle Lake, Minn.
Helmer O. Peterson, R. D. 3, Box 9, Houston, Minn.
Walter E. Peterson, Box 280, Proctor, Minn.
George Pettersen, 1004 N. 18th St., Superior, Wis.
William Pflughoeft, R. D. 3, Winona, Minn.
James Pierce, 327 S. 4th St., Virginia, Minn.
James T. Panek, Sgt., 2109 S. 63rd Court, Berwyn.
Charles Richards, Corp., 5410 Augusta St., Chicago.
James A. Polivka, R. D. 1, Coloma, Wis.
William Rajewski (1), 5149 Homer St., Chicago.
James L. Rivers, Vanderbilt, Mich.
Julius Rock, 42nd Ave. & 7th St., Rock Island.
Thomas L. Roe, Andalusia.
Ludwig Roen, R. D. 2, Underwood, Minn.
Sverre J. Ronning, R. D. 5, Pelican Rapids, Minn.
Louis O. Schultz, Corp., 426 Garfield Ave., Milwaukee, Wis.
Christ Rutz, Wabasha, Minn.
Theodore Sabatke, R. D. 1, Chatfield, Minn.
Emil O. Sande, R. D. 3, Box 75, Underwood, Minn.
Arthur H. Sanger, Box 52, Winton, Minn.
Otto J. H. Schachtschneider, Jr., R. D. 3, Underwood, Minn.
George Schmidtke, R. D. 4, Box 50, Springfield, Minn.
Walter Schneider, R. D. 5, Marshfield, Wis.
James C. Robertson, Mess Sgt., 1710 Karlov Ave., Chicago.
Claude Soangler, Corp., Gibbs, Mo.
Frank Schouweiler, Wabasha, Minn.
Chester Severson, R. D. 2, Eau Claire, Wis.
Marion L. Shafer, Muscoda, Wis.
Henry J. Siemers, R. D. 1, Marshfield, Wis.
Olaf Skramstad, Kanawha, Iowa.
Arthur C. Smith, 391 E. Jessamine St., St. Paul, Minn.
Harry G. Smith, Box 197, Pelican Rapids, Minn.
Harry S. Thompson, Corp., 2142 N. Kostner Ave., Chicago.
Jacob C. Soha, 1127 Main St., Eau Claire, Wis.
Albert O. Stelter, Fall Creek, Wis.
Steve Stepanek, R. D. 10, Owatonna, Minn.
Jesse Strader, Box 5, Dent, Minn.
Frank Streiff, R. D. 1, Warroad, Minn.
Arthur C. Stueck, R. D. 3, Two Rivers, Wis.
Colonel Thompson, Box 202, Dawson, Minn.
Earl C. Scott, Corp., 835 Charles St., St. Paul, Minn.
William Thorsen, Corp., 948 Massasoit Ave., Chicago.
Clemence Tschann, R. D. 2, Northfield, Minn.
John Turrle, Coffey, Minn.
Andrew Tweet, Erhard, Minn.
Arlie H. Uhl, Three Lakes, Wis.
Henry Vandewater, Midway, Wis.
Alfred O. Warnke, R. D. 1, Osseo, Wis.

Clarence Weaver, R. D. 7, Box 108, Marshfield, Wis.
Charles Trautner, Corp., 2702 Monte Clare Ave., Chicago.
James W. West, 109 Racine St., Delavan, Wis.
Carl Westby, R. D. 2, Box 27, Erhard, Minn.
Frank D. Whalen, 10529 Calhoun Ave., Chicago.
Frank F. Wiedeman, 232 Shelly St., Peoria.
Clarence Wright, Osage, Iowa.
Joseph Younger, Milladore, Wis.
Edward L. Zellner, R. D. 1, Box 71, Milladore, Wis.
Charles A. Willis, Sgt., 1215 Menard Ave., Chicago.
Harold A. Trostrud, Corp., 4010 W. North Ave., Chicago.
Roy W. Johnson, R. D. 4, Box 46, Battle Lake, Minn.
Frank W. Wolf, Sgt., 2921 Union Ave., Chicago.

MEDICAL DETACHMENT, 332ND FIELD ARTILLERY

John C. Dallenbach, Maj., 127 W. Park St., Champaign.
John C. Gallagher, Capt., Benson, Minn.
John L. Bishop, 1st Lt., Whitesville, N. Y.
Maynard A. Froney, 1st Lt., 831 College Ave., Racine, Wis.
Walter H. Green, 1st Lt., 438 W. Main St., Kent, Ohio.
Casimir Zagielski, Sgt. (1), 3742 N. Kedvale Ave., Chicago
Matthew A. Ferguson, Sgt., 153 Pierpont St., Salt Lake City, Utah.
Henry Frank, 5956 S. Aberdeen St., Chicago.
Frank J. Kucera, 6945 Bishop St., Chicago.
Warren D. Mosley (1), 1638 N. Tripp Ave., Chicago.
Edwin T. Sweeney, 7719 S. Peoria St., Chicago.
Harvey L. Finkle (1), R. D. 3, Greenwood, Wis.
John H. Shirey, 8432 S. Peoria St., Chicago.
Roy L. Ferris (1), R. D. 2, Roscoe.
Ralph B. Harpham (1), Lockport.
Emanuel F. Budnik, Lemont.
Harry H. Behrens, 1420 New Jersey Ave., Sheboygan, Wis.
Steve Mejaski (1), 1600 N. Broadway St., Joliet.
William M. Kaplan (1), 2743 N. Kedzie Ave., Chicago.
Arnt L. Schoning, 211 Paris Ave., Rockford.
James C. Sell, R. D. 1, Vintondale, Pa.
Milton G. Hartenbower, Lostant.
William Jaschob, Kiel, Wis.
Sam Kikner, 598 Prospect Ave., New York City, N. Y.
William Schwartz, 1229 N. Western Ave., Chicago.
Harry Warshavsky, 948 N. Robey St., Chicago.
Vito Adamo, 1221 S. Preston St., Rockford.
Augustus Staffer (1), 1356 Moss St., Reading, Pa.
David F. Reed, Sgt., Brighton, Mich.
Niels H. Thaanum, R. D. 1, Hartford, Wash.

VETERINARY DETACHMENT, 332ND FIELD ARTILLERY

William H. Hunse, 2d Lt., 1708 N. Kedvale Ave., Chicago.
Benton Stahl, 2d Lt., 721 Oakwood Blvd., Chicago.
Peter J. Foy, Far., 130 E. 70th St., New York, N. Y.
William A. Hogan, Far., 6516 Justine St., Chicago.
Charles J. Holtz, Far., 11161 S. Ashland Ave., Chicago.
Marius Madsen, Far., 844 N. Parkside Ave., Chicago.
Martin P. Durkin (1), 1411 W. 72nd St., Chicago.
Frank Van Laten (1), 6240 Elizabeth St., Chicago.

THE 332ND LEAVING ROCKFORD BEHIND IT

COLONEL WARD LEADING THE ARTILLERY TO SPARTA

A HALT ON THE WAY

LIEUTENANT COLONEL STANLEY S. ROSS

THE 333RD FIELD ARTILLERY

FIELD AND STAFF, 333RD HEAVY FIELD ARTILLERY

Philip R. Ward, Col., 1st National Bank, Oswego, N. Y.
Stanley S. Ross, Lt. Col., 123 Fort Thomas Ave., Fort Thomas, Ky.
Philip F. W. Peck, Capt., 817 Monadnock Block, Chicago.
James H. Gillison, Capt., 210 Cunningham Ave., Danville.
Rodney L. McQuary, 1st Lt. and Chap., Albion.

HEADQUARTERS COMPANY, 333RD HEAVY FIELD ARTILLERY

Everett P. Winter, Capt., 375 Park Ave., New York, N. Y.
Lafe E. Correll, 1st Lt., Casselton, N. D.
William W. Skinner, 1st Lt., 4426 Westminster Place, St. Louis, Mo.
Thomas J. Caie, 1st Lt., 5557 Kenwood Ave., Chicago.
John W. Shera, 2d Lt., Fletcher Trust Bldg., Indianapolis, Ind.
Claude E. Palmer, 2d Lt., Manzanola, Colo.
Daniel J. Hanson, Reg. Sgt. Maj., 476 Waugoo St., Oshkosh, Wis.
Bertrand J. Kennedy, Reg. Sgt. Maj., 4108 W. Monroe St., Chicago.
Rowland G. Crum, Bn. Sgt. Maj., 811 LaFayette St., Beardstown.
James T. Flynn, Bn. Sgt. Maj., 221 S. Kilpatrick Ave., Chicago.
Joseph H. Bergseth, 1st Sgt., Luck, Wis.
Frank L. Kaspar, Asst. Band Ldr., 2419 S. Crawford Ave., Chicago.
William Lugwid, Jr., Sgt. Bug., 3016 Eastwood Ave., Chicago.
Julien E. Dion, Col. Sgt., 5726 Maryland Ave., Chicago.
Roger E. Hefley, Col. Sgt., 611 Cedar St., Carthage, Mo.
Jerry Havranek, Sgt., 1355 Ave. A., New York, N. Y.
John B. Johnson, Sgt., 510 N. LeClaire Ave., Chicago.
Joseph D. Abramson, Mus. (1), 3622 W. 15th St., Chicago.
Knut W. Almquist, Mus. (1), 286 9th St., Fond du Lac, Wis.
Charles F. Austin, 4008 Wilcox Ave., Chicago.
James T. Barbeau, Bug., 1448 S. Hamlin Ave., Chicago.
Arnold G. Beckman, Syracuse, Ind.
Benjamin Blum, Mus. (2), Palatine.
George L. McQuary, Band Corp., South Auburn, Neb.
Kenneth D. Stevens, 1301 4th Ave., Sterling.
Knute Carlson, 411 7th St. S. W., Little Falls, Minn.
Carl Christensen, Mus. (3), 4038 W. North Ave., Chicago.
John A. Cimbura, Breckenridge, Minn.
Frank G. Curda, Mus. (3), 2532 S. Ridgeway Ave., Chicago.
Charles W. Drothing, 406 S. Monroe St., Stoughton, Wis.
Robert P. Garcia, Mus. (3), 731 W. 66th Place, Chicago.
John Masacek, Jr., Band Corp., 2521 S. Ridgeway Ave., Chicago.
Jerry Babrock, Rantoul.
Harry D. Trimble, Band Sgt., 3104 Indiana Ave., Chicago.
Charles M. Gere, Hastings, Minn.
Edwin E. Guenther, Mus. (3), Groveland, Fla.
Edward Hansen, Evan, Minn.
Adam E. Harms, Mus. (2), Niles Center.
Guy B. Hopkins Mus. (1), New Canton.
Nels T. Jahren, Lake Park, Minn.
Arthur E. Heidke, Band Corp., Des Plaines.
William Zaloudek, Mus. (3), 1323 Home Ave., Oak Park.
George W. Kapsa, Bug., 1526 S. Kedvale Ave., Chicago.
Joseph A. Krawiec, Mus. (3), 5715 Windsor Ave., Chicago.
Adam S. Kwiecinski, Mus. (3), 1001 Dewey Ave., Evanston.
Nels A. Nelson, Bug., 522 S. Boulevard, Evanston.
Edwin P. Newton, Mus. (3), Aurora.
Henry S. Nielsen, Mus. (1), 2833 Park Place, Evanston.
Clarence L. Vimpeny, Mus. (3), Lockport.
Conrad Phillips, Jr., 344 Benton St., Aurora.
Joseph F. Kalabza, Band Sgt., 1517 N. Keystone Ave., Chicago.
Byron R. Prosser, Libertyville.
Paul F. Rosell, Care of John Peterson, Crystal Lake.
Arthur W. Rude, Mus. (2), 2740 S. Hamlin Ave., Chicago.
Louis Holzman, Mus. (3), 1900 S. Ashland Ave., Chicago.
Robert G. Goeritz, 1514 Sherburne Ave., St. Paul, Minn.
Henry M. Schaffer, R. D. 3, McHenry.
Henry A. Siewert, Renvill, Minn.
Horace G. Trasselt, Mus. (3), 1913 S. Hamlin Ave., Chicago.
Emil G. Uber, R. D. 1, Schleisingerville, Wis.
Adolph Wydra, Mus. (2), 6308 W. 12th St., Oak Park.
Alfred L. Koopman, Band Corp., 6019 Kenwood Ave., Chicago.
Frank H. Zelle, Mus. (2), Mt. Pulaski.
Vladimira Nikiforoff, Band Sgt., 2619 S. Central Park Ave., Chicago.
John J. Brown, 1049 N. Keystone Ave., Chicago.
Lawrence I. Alrick, 120 11th St., Fargo, N. D.
Irving T. Backhaus, R. D. 33, Campbellsport, Wis.
Jack F. Barcroft, Wag., Lawrenceville.
John A. Berglund, Mansbyn, Medar, Kalig, Sweden.
Clyde L. Creagan, 315 Sheridan St., Rockford.
James J. Hefferon, Corp., 134 W. 12th St., New York, N. Y.
Carl W. Blomquist, 446 N. LeClaire Ave., Chicago.
Herman A. Bolande, 1538 S. Millard Ave., Chicago.
Walter W. Brady, Glen Ellyn.
Elmer C. Broderman, Box 145, Woodstock.
Frank Burzik, 58 C. St., Buffalo, N. Y.
Roger W. Cadman, 170 W. Jackson Blvd., Chicago.
Walter L. Chapman, R. D. 6, Winchester, Tenn.
Earl T. Martin, Corp., 514 S. 7th Ave., Maywood.
John P. Chegwyn, 894 Fremont St., St. Paul, Minn.
John C. White, Sgt., 7 Burt Ave., Auburn, N. Y.
Earl O. Christopherson, Box 47, Milroy, Minn.
Archie I. Clark, Hinckley.
Ralph Cnossen, 1255 W. 71st Place, Chicago.
Arthur S. Dahlberg, 2155 N. LaVergne Ave., Chicago.
Arthur J. Cranna, 1215 N. Monticello Ave., Chicago.
Vito DeFilippo, 3103 W. 22nd St., Chicago.
Wayne D. Herrick, Corp., Farmer City.
Carl C. Diehl, 84 W. Brook St., Galesburg.
Frank Divis, 3452 W. 14th Place, Chicago.
Clarence J. Erickson, Hartland, Minn.
Walter L. Ewen, 223 Grove St., Aurora.
Zacharias Diamond, 3152 S. Vernon Ave., Chicago.
Milton C. Fisher, 35th St. and 19th Ave., Rock Island.
Harry Ford, Wag., 4012 N. Paulina St., Chicago.
Frank E. Hajek, Corp., 1231 S. Millard Ave., Chicago.
Walter C. Schaefer, 5959 W. Superior St., Chicago.
George G. Doble, Sgt., 2212 Ridge Ave., Evanston.
Robert Fry, 1724 N. Brigham St., Chicago.
Miles S. Gates, 2752 Woodbine Ave., Evanston.
Wenzel Stubner (1), Gross Point.
Don B. Knowles, 145 La Bella St., Grand Rapids, Mich.
Martin P. Glerum, 1221 Gesous Court, Grand Rapids, Mich.
Delmer M. Goode, South Haven, Minn.
Ronald H. Graham, Corp., 521 Grove St., Evanston.
Sam Goodman, 1046 Pacific St., Brooklyn, N. Y.
Wyllys Gross, 216 Howard Ave., Rockford.
Joseph A. Gunning, R. D. 3, Baldwin, Wis.
Henry A. Hanson, Motley, Minn.
Matthew A. Dwyer, 6015 Harper Ave., Chicago.
Arthur L. Harmel, Cook, 555 Surf St., Chicago.
Bennie Hazan, Mech., 1606 Trumbull Ave., Chicago.

Louis J. Schroeder, Corp., 839 Wenonah Ave., Oak Park.
George W. Hegardt, 5031 W. Chicago Ave., Chicago.
Milton Duberstein, Sgt., 809 S. Karlov Ave., Chicago.
Charles L. Hitt, 1002 Loomis St., Rockford.
Sam Kincaid (1), 5655 W. Ohio St., Chicago.
Joseph Musial, R. D. 2, Dubois.
Ralph S. Hoffman, 23 N. Root St., Aurora.
Leo J. Flynn, 1841 S. Harding Ave., Chicago.
Martin J. Hogan, 5035 W. Superior St., Chicago.
William B. Tyrrell, Corp., 1515 Chicago Ave., Evanston.
Herbert Heseltine (1), 2337 Altgeld St., Chicago.
Leslie G. Williams, 613 W. Zumbro St., Rochester, Minn.
Fred J. Holzman, Hanover, Minn.
George J. Hosek, 1233 S. Harding Ave., Chicago.
Walter L. Hubbard, 119 Evans Ave., De Kalb.
Charles Jirinec, Cook, 1519 S. Kedvale Ave., Chicago.
Bert G. Johnson, Box 81, Andover.
John B. Shedden, Corp., 1400 Olive Ave., Chicago.
Eveland W. Beard, 5917 W. Erie St., Chicago.
William H. Heineman, Mess Sgt., 4640 W. Austin Ave., Chicago.
Harry F. Johnson, 311 N. Center St., Geneseo.
George H. Jordal, 841 N. Keystone Ave., Chicago.
Steve Machantones, 3168 Ogden Ave., Chicago.
Roy J. Kanold, 2639 S. Harding Ave., Chicago.
Charles J. Kantor, 2749 S. Central Park Ave., Chicago.
Richard L. Kekoa, 211 Kinoole St., Hilo, Hawaii.
Joseph E. Enerson, Corp., 5227 Ingleside Ave., Chicago.
Patrick Bresnahan, 1359 S. Avers Ave., Chicago.
Leo W. Killelea, 17 N. Austin Ave., Chicago.
Fred O. Klomstad, R. D. 4, Detroit, Minn.
Anton Kocka, 2848 S. Kostner Ave., Chicago.
James L. Kotnaur (1), 1455 S. Karlov Ave., Chicago.
George H. Stebbings, 119 Vine Ave., Parkridge.
Carl R. Krueger, R. D. 1, Box 6, Duluth, Minn.
David Nathan (1), 1239 S. Avers Ave., Chicago.
Arthur R. Larson, Box 427, Andover.
Rudolph E. Heller, Sgt., 2615 S. Millard Ave., Chicago.
Joseph Koppelman, 1427 N. Ridgeway Ave., Chicago.
Sylvester A. Laviolette, R. D. 1, Box 33, Brussels, Wis.
Stanley Lindgren, 1018 N. Mason Ave., Chicago.
Raymond Loffhagen, Beardsley, Minn.
Thomas McCauley, 6027 S. Wood St., Chicago.
Max J. McGraw, Wabasha, Minn.
Edward Leier (1), Gross Point.
Herbert V. Malm, R. D. 6, Little Falls, Minn.
Hector C. Lende, Canby, Minn.
Grover J. Meier, Coatsburg.
Harry G. Miller, 318 Walker Ave., Kansas City, Kans.
Ralph E. Minor, 820 N. Ross St., Santa Anna, Cal.
Edward J. Molyneaux, 852 N. Avers Ave., Chicago.
Joseph T. Moreau, 153 N. LaVergne Ave., Chicago.
Edward Svoboda, Corp., 1636 S. Harding Ave., Chicago.
Earl P. Lewis, 216 N. Crawford Ave., Chicago.
Roy A. Olsen, Sgt., 646 N. Laramie Ave., Chicago.
Fred Morrash (1), 1530 Vance Ave., Coraopolis, Pa.
Otto E. Morrow, 416 Pike St., Peru.
Fred A. Negele, 836 Circle Ave., Forest Park.
Reno W. Northrop, 4220 W. Van Buren St., Chicago.
Solomon Fishman, 1546 S. Clifton Park Ave., Chicago.
Edward F. Nowak, 25 E. 7th St., Duluth, Minn.
Timothy F. Toomey, Corp., 925 N. Monticello Ave., Chicago.
Oscar H. Nutting, Box 44, Crystal Springs, Fla.
Dennis O'Regan (1), 2252 S. Avers Ave., Chicago.
George A. Trakas, 522 S. Cicero Ave., Chicago.
Nels R. Person, Cook, 5914 W. Chicago Ave., Chicago.
Clyde J. Peterson, R. D. 6, Morris.
Virgil H. Person, 2437 Dupont Ave. S., Minneapolis, Minn.
Frederick Peterson, R. D. 1, Box 52, Emmons, Minn.
Herbert A. Voss, Corp., 2433 S. Ridgeway Ave., Chicago.
Richard J. Prendergast, 104 S. Mason Ave., Chicago.
Benjamin E. Rodemeyer, Sgt., 509 7th Ave., Sterling.
Earl Pongratz, 405 Lake Ave., Kenosha, Wis.
Elmer W. Prain, Box 129, Genca.
Vernon S. Pratt, Osage, Minn.
Axel P. Rasmussen, R. D. 3, Woodstock.
George T. Raycroft, R. D. 2, New York Mills, Minn.
Emil Reinelt, 5648 S. Justine St., Chicago.
Joseph F. Walsh, Corp., 114 N. Latrobe Ave., Chicago.
Peter Reinert, 1100 Ridge Ave., Wilmette.
Martin C. Hollenbeck, 421 S. 7th St., DeKalb.
Frank A. Schroeder, Box 75, Alden.
John E. Robertson, 22 George St., Perth, Scotland.
Victor Beck, R. D. 1, Maple, Wis.
Louis S. Rostan (1), 1133 N. Broadway St., Joliet.
John R. Harmett, Corp., 1249 S. Sawyer Ave., Chicago.
Paul L. Soest, 4110 N. Ashland Ave., Chicago.
Edward F. Sweeney, Sgt., 225 N. Waller Ave., Chicago.
John Stilling, R. D. 3, McHenry.
Harry A. Alexander, 607 New York St., Aurora.
Albert Stroschein, 419 Hannan Ave., Forest Park.
Edgar R. Dodd (1), 4312 W. Adams St., Chicago.
Arthur J. Triner, 1840 S. Harding Ave., Chicago.
John S. Schaubel, Corp., 715 N. Central Ave., Chicago.
Joseph C. Santy, Willmette Ave., Riverside, R. I.
Edward F. Vosyka (1), 1440 S. Kedvale Ave., Chicago.
Rufus F. Palmer, Manzanola, Colo.
William A. Whitney, 142 S. River St., Aurora.
Joseph T. Weidner, R. D. 6, Woodstock.
Andrew F. Weber, 5758 Bishop St., Chicago.
David J. Williams, Mech., Penrhiwllan, New Quay, Cardinal Shire, South Wales, Gr. Brit.
Harold J. Taylor, Corp., 319 Scott St., Hubbard Woods.
John J. Witt, Utica.
George H. Cassidy, Sgt., 6265 Harper Ave., Chicago.
Sam Graff, 1339 S. Avers Ave., Chicago.
Henry C. Zaeska, R. D. 22, La Salle.
Thomas G. Wrigley, 2618 Dalton Ave., St. Louis, Mo.
William G. Ziek, 1543 N. Springfield Ave., Chicago.
Rudolph Kosar, 1526 S. Harding Ave., Chicago.
Walter H. Rook, 4021 W. Van Buren St., Chicago.
John H. Bannon, Jr., Corp., 169 Lorel Ave., Chicago.
Fred Van Dahm, 1219 S. Tripp Ave., Chicago.
James W. Shedden, Sup. Sgt., 1400 Olive Ave., Chicago.

SUPPLY COMPANY, 333RD HEAVY FIELD ARTILLERY

Gail H. R. Golliday, Capt., 1492 E. Knox St., Galesburg.
Edward A. Fisher, 1st Lt., 414 Archer St., Monterey, Cal.
Gustaf B. Erickson, 1st Lt., 104 Virginia St., Joliet.
Harry F. Stream, 2d Lt., 610 N. Maple St., Creston, Iowa.
Bertram W. Ives, Regt. Sup. Sgt., 5902 S. Park Ave., Chicago.
William E. Whitton, Reg. Sup. Sgt., 6203 Evans Ave., Chicago.
Arthur J. Laning, Reg. Sup. Sgt., 1512 Chicago Ave., Evanston.
John Smith, 1st Sgt., 1436 E. 66th Place, Chicago.
William J. Carroll, Sgt., 10119 Avenue "L," Chicago.
Jerry Koutsky, Cook, 3123 S. Harding Ave., Chicago.
Bohumil Dolezal, 2325 S. Troy St., Chicago.
Antoni Dylewski, Cook, 1528 W. 17th St., Chicago.
Paul Peterson, Cook, R. D. 4, Box 20, Antigo, Wis.
George Pierantoni, Cook, 1211 Wilmette Ave., Wilmette.
Jerome Oppenheimer, Mess Sgt., 6429 Harper Ave., Chicago.
Ernest Kreiter, Cook, 1020 5th St., Milwaukee, Wis.
John F. Lenzen (1), Niles.
Henry A. Neininger, Mech., 324 Alger St., Saginaw, Mich.
John Olson, Care of Niels Jensen, Madison, Neb.
Otto A. Kruschinsky, Mech., 4352 W. 25th Place, Chicago.
William J. Chidley, Wag., Alice St., Des Plaines.
Alvin A. Norton, Roosevelt, Minn.
Lyle W. Perkins, Sgt., 1436 E. 66th Place, Chicago.
Otto J. Lube (1), 3040 Greenview Ave., Chicago.
Robert C. Otte (1), 6021 Vernon Ave., Chicago.
Charles J. Brackley, Wag., 712 Oakton St., Evanston.
Ira R. Coyne, Wag., 1423 E. 65th Place, Chicago.
William P. Dunning, Wag., 2400 S. Hamlin Ave., Chicago.
Milford T. Eastman, Wag., R. D. 44, Medora.
Matthew J. Gorman, Wag., 5419 Justine St., Chicago.
Leo C. Giles, Corp., 6032 Woodlawn Ave., Chicago.
Herbert J. Butscher (1), 223 E. Ohio St., Indianapolis, Ind.
Harry P. Howland, Wag., 336 N. Spring St., La Grange.
Joseph V. Kadlec, Wag., 2416 Karlov Ave., Chicago.
Charles R. Dennis, Blooming Prairie, Minn.
Carl G. Larson, Wag., 1040 Newport Ave., Chicago.
Thomas J. Moran, Wag., 3139 S. Komensky Ave., Chicago.
Frank R. Morris, Jr., Wag., Milton Junction, Wis.
Joseph A. Williams, Corp., 4404 Calumet Ave., Chicago.

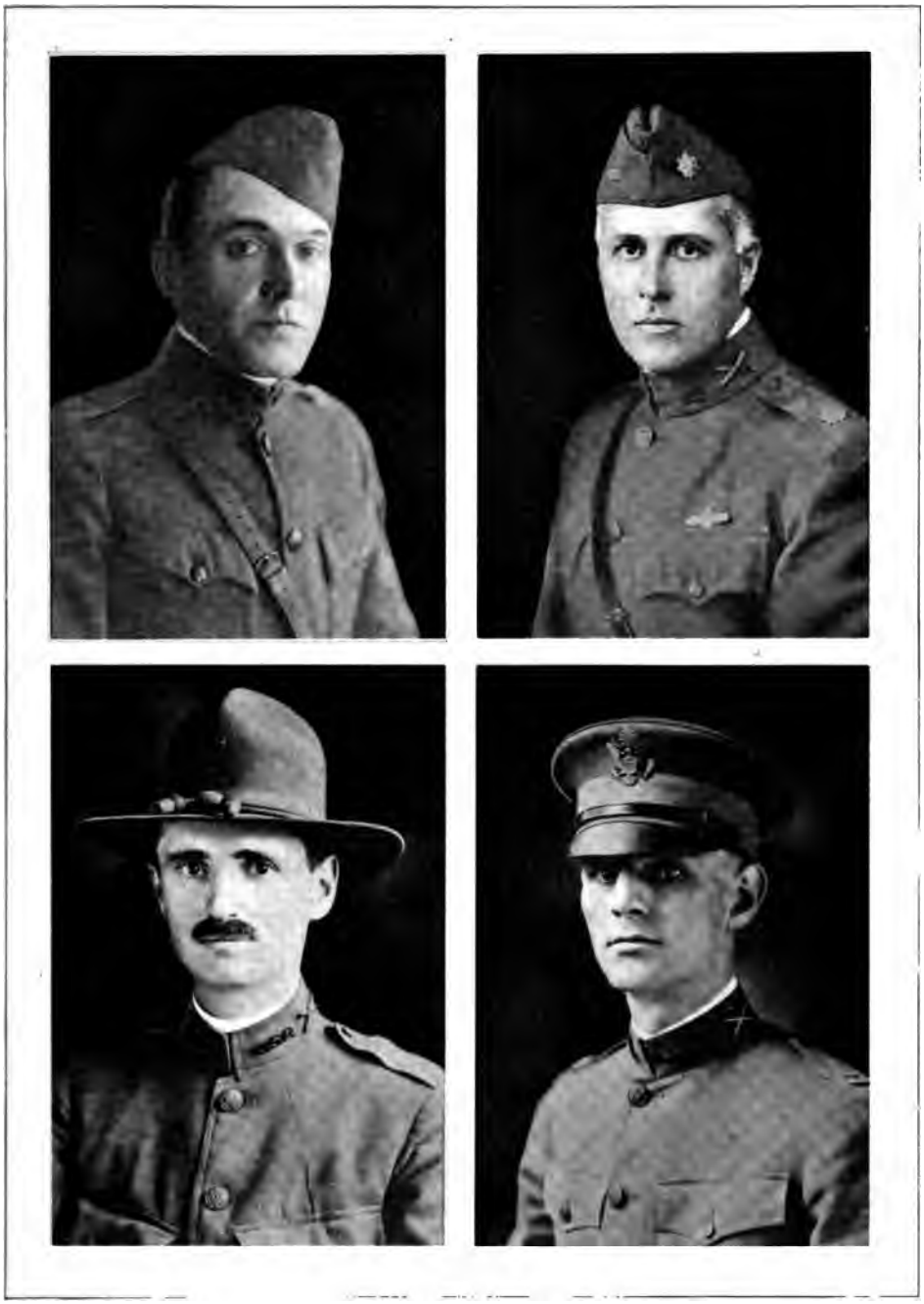

MAJOR JOHN D. BREWER
Commanding Third Battalion, 333rd Field Artillery.

MAJOR E. ROTH, JR.
Commanding First Battalion, 333rd Field Artillery.

MAJOR JOHN S. MILLER, JR.
Commanding Second Battalion, 333rd Field Artillery.

MAJOR CHARLES G. CUSHING
Headquarters, 161st Field Artillery Brigade.

Frank Gibis, 186 E. Wyoming St., St. Paul, Minn.
Walter J. Strutz, Wag., 2715 S. Komensky Ave., Chicago.
Walter A. Bebber, 1506 E. 62nd St., Chicago.
Herbert B. Ward, R. D. 4, Box 54, Geneseo.
William A. Schuneman, Wag., 2741 S. Lawndale Ave., Chicago.
Oliver J. Bailey, 39 High St., Florence, Mass.
Jeremiah Shell, Wag., 929 Sherman Ave., Evanston.
Frank Norman, Corp., 10648 S. State St., Roseland.
Charles F. Tasharski, Wag., Lemont.
Emil R. Camozzi, 1451 S. Komensky Ave., Chicago.
Charles C. Caddell, Holly Holl, Ky.
Joseph L. Bredar, 2723 6th Ave., Rock Island.
David Schultz, Wag., 6337 Harper Ave., Chicago.
Tonie DeVisher, R. D. 3, Raymond, Minn.
Morris Flax, 1714 Thomas Place, Minneapolis, Minn.
Nels M. Kiefer, Wag., Elmhurst.
Ernest E. Grundman, East 2nd St., Faribault, Minn.
Charles Gutherie, 6107 Woodlawn Ave., Chicago.
Grover H. Ingalls, Clara City, Minn.
Walter H. Jackson, R. D. 1, Box 44, Ellsworth, Wis.
John R. Johnson, 40 8th St., Cloquet, Minn.
Herman F. Klatt, 1400 Noshota St., Watertown, Wis.
Albert B. Andersen (1), 11121 Indiana Ave., Chicago.
John L. Kophamer, R. D. 4, Morrison.
Henry A. Anderson, Wag., 4423 Melvina Ave., Dunning.
Eugene M. Larsen, 628 N. Laramie Ave., Chicago.
Joseph J. Lipke (1), 3445 N. Halsted St., Chicago.
William J. Lynch, 1320 W. Minnehaha St., St. Paul, Minn.
Alfred H. Krummel, R. D. 1, Braham, Minn.
John Weiss, 1905 Hudson Ave., Chicago.
William J. Barkell (1), 6149 Evans Ave., Chicago.
Ben R. Niemann, 983 Bayliss St., St. Paul, Minn.
Fred O. Gramse (1), Emington.
Frank W. Verhaagn, R. D. 3, Antigo, Wis.
Edward J. O'Connell, 3020 S. Keller Ave., Chicago.
Orla J. A. Peterson, Blooming Prairie, Minn.
George J. Porchaska, 1401 S. Keller Ave., Chicago.
Frank Rejsek, 3842 W. 24th St., Chicago.
Richard M. Bebber (1), 1506 E. 62nd St., Chicago.
Charles O. Schad, 4213 W. 12th St., Chicago.
Vernon R. Culbertson (1), 524 E. 46th Place, Chicago.
Pearl Strouse, Bovey, Minn.
Charles F. Sudds, Hazelcrest.
Elmer N. Sutton, 1735 N. Francisco Ave., Chicago.
Enock E. Swenson, R. D. 2, Alpha, Minn.
DeMaurie B. Thurmond, 5712 Harrison Ave., Kansas City, Mo.
Otto E. Adams (1), North Judson, Ind.
Edward H. Zierke, R. D. 1, Box 64, Hutchinson, Minn.
Charles F. Hacha, Wag., 3900 W. 26th St., Chicago.
William J. Touhey, 409 S. Karlow Ave., Chicago.
John Chvatal, Cook, 4324 W. 26th St., Chicago.
William Plevins, Embreeville, Tenn.
Thomas Stack, 419 Weaver St., Nacogdoches, Tex.

ATTACHED ORDNANCE PERSONNEL, 333RD HEAVY FIELD ARTILLERY

Richard G. Allen, 1st Lt., 2427 Hilgard Ave., Berkeley, Cal.
Otto J. Schlesinger, Ord. Sgt., 2527 S. Harding Ave., Chicago.
Donald K. Anderson, Ord. Sgt., 2316 Park Place, Evanston.
Thorwald P. Nielsen, Ord. Sgt., 4710 W. Fulton St., Chicago.
Emil Stepanek, Ord. Sgt., 2448 S. Millard Ave., Chicago.
Henry J. Schunk, Sgt., 4710 Austin Ave., Chicago.
Harry Wintermute, 810 S. Independence Blvd., Chicago.
Curtis Colegrove, Sgt., 735 10th St., Wilmette.
Forrest Goss, Corp., 4205 Hirsch St., Chicago.
William R. Martin, Corp., 130 E. 6th St., Mishawaka, Ind.
John J. Weeser, 258 Tockwotton Ave., Providence, R. I.
Oswald T. Bohnen (1), 594 Willow St., Winnetka.
Tony Mazza, 1518 Arnold St., Chicago Heights.
Ragnar L. Cederlund (1), 548 Provident Ave., Winnetka.
Raymond I. Prendergast, 104 S. Mason Ave., Chicago.
Nuemon Katz (1), 1609 S. Sawyer Ave., Chicago.
William E. Clemens, 495 Trask St., Aurora.
Fred T. Richardson, Corp., 730 Elm St., Winnetka.
O. M. Bedford, 927 W. Lenawee St., Lansing, Mich.
Herbert O. Olson (1), R. D. 2, Norwood Park.
Alexander C. Rayspis (1), 1844 S. Troy St., Chicago.
Henry B. Suess, Corp., 1866 S. Lawndale Ave., Chicago.
Delbert E. Bingen, 367 Clairmount Ave., Detroit, Mich.
Charles V. DeNault, Sgt., Care of Mrs. Nelson D. Clark, 3832 N. Paulina St., Chicago.

HEADQUARTERS, FIRST BATTALION, 333RD HEAVY FIELD ARTILLERY

Edward Roth, Jr., Maj., Care of Edward Roth, M. D., Vineyard Haven, Mass.

BATTERY A, 333RD HEAVY FIELD ARTILLERY

Jesse W. Nelson, Capt., 928 Argyle St., Chicago.
Howard A. Lincoln, 1st Lt., 92 Maple St., Springfield, Mass.
Felix Stapleton, 2d Lt., 1731 National Ave., Rockford.
Edwin B. Thomas, 2d Lt., 3036 Broadway, Chicago.
Francis G. Fetzer, 1st Sgt., Princess Bay, Staten Island, N. Y.
Theodore A. Buzek, Sup. Sgt., 2623 S. Kostner Ave., Chicago.
John A. Adler, 2416 S. Hamlin Ave., Chicago.
Eric Anderson, R. D. 5, Box 38, Cambridge.
George Aspelund, 418 State Ave. N., Thief River Falls, Minn.
Matthias H. Auel, R. D. 3, Wadena, Minn.
Arthur J. Bailer (1), 1821 S. Lawndale Ave., Chicago.
Peter Bernik, 6101 St. Claire Ave., Cleveland, Ohio.
Peter Bernik (1), 6101 St. Claire Ave., Cleveland Ohio.
Otto J. Prusa, Corp., 2652 S. Central Park Ave., Chicago.
Arthur Blystad, Necedah, Wis.
Henry J. Boe, R. D. 1, Virginia, Minn.
Donald W. Bollen, R. D. 1, Box 114, Geneseo.
William F. Boone, R. D. 1, Prophetstown.
Edwin L. Budewitz, 204 S. 4th St., Watertown, Wis.
Charles Bujak, Chief Mech., 2628 S. Millard Ave., Chicago.
James J. Callaghan, 6043 Champlain Ave., Chicago.
Louis A. Voss, Corp., 2433 S. Ridgeway Ave., Chicago.
Carl E. Carlson, Woodhall.
Jacob Chalemsky, 523 Revere St., Revere, Mass.
Gustave Christopherson, Hatton, N. D.
Harvey Crockett, Anawan.
William Crockett, Anawan.
Harold A. Darin, R. D. 1, Geneseo.
Carl E. Anderson, 4515 Bernard St., Chicago.
Charles A. Snyder, Corp., 1844 S. Central Park Ave., Chicago.
Emiel DeSutter, R. D. 6, Geneseo.
Frank J. DeZort, Cook, 3000 S. Kostner Ave., Chicago.
George W. Dowell, R. D. 1, Carlos, Minn.
Hynek Dub, Cook, 2729 S. Harding Ave., Chicago.
Perry Ecker, Gen. Del., Underwood, Minn.
Reno Egan, Care of Lewis Marmes, Palouse Falls, Wash.
Francis B. Emmons, 350 E. 71st St., Chicago.
Samuel V. Stewart, Corp., R. D. 11, Greensburg, Ind.
Harry Festenstein, 1438 S. Spaulding Ave., Chicago.
Duane C. Colmey, Sgt., 5526 Augusta St., Chicago.
William Fink, 1867 S. Hamlin Ave., Chicago.
Samuel J. Finlay, 822 N. LeClaire Ave., Chicago.
Charles W. Bonn, 909 S. 8th St., St. Claire, Mich.
Max Gordon, 1647 S. Hamlin Ave., Chicago.
George P. Gunderson, 219 E. 6th St., Duluth, Minn.
Leslie E. Guptail, R. D. 2, Elgin.
William Derzbach, Corp., 1641 S. Millard Ave., Chicago.
Jacob A. Hallada, R. D. 3, Algoma, Wis.
Henry T. Hansen, 112 E. 7th St., Ashland, Wis.
Oscar W. H. Hanson, R. D. 1, Hooppole.
Frank Hanzl, Mech., 3039 S. Harding Ave., Chicago.
Frank J. Hazuka, 386 Duke St., St. Paul, Minn.
Dave W. Head, Erie.

Louis B. Harris, Corp., 3320 Ogden Ave., Chicago.
Gustaf A. Holstrom, R. D. 5, Geneseo.
Josef Holy (1), 2123 S. Millard Ave., Chicago.
Albert Hoogerwerf, Atkinson.
Arthur B. Hoskins, R. D. 1, Hillman, Minn.
Herman I. Isaacson, Kenneth, Minn.
Conrad B. Johnson, R. D. 2, Burtrum, Minn.
George W. Johnson, R. D. 1, Box 51, Bowlis, Minn.
Joseph Marcus Corp., 6118 Eberhard Ave., Chicago.
Hildore J. Johnson, Cook, 1913 N. Harding Ave., Chicago.
Oscar M. Johnson, 91 Leech St., St. Paul, Minn.
Ernest J. Johnstone, R. D. 2, Box 43, St. Croix Falls, Wis.
Vachel H. Jones, Galva.
Conrad Jorgenson, R. D. 1, Clear Lake, Minn.
Fred Kalivoda, Mech., 2432 S. Springfield Ave., Chicago.
Benjamin Kangas, Box 25, Menahga, Minn.
Francis McGovern, Corp., 3126 S. Komensky Ave., Chicago.
Clemens Karlinski, 4300 W. 25th St., Chicago.
Gustav Daubek, Sgt., 2638 S. Harding Ave., Chicago.
Edmund A. Kasper, Potter, Wis.
Charles H. Kavanagh, 1714 N. Monticello Ave., Chicago.
Thomas Keller, 3441 N. Tripp Ave., Chicago.
Charles L. Relling, 1537 N. Kedvale Ave., Chicago.
Julius H. Koch, Wadena, Minn.
Henry G. Konecny, Bug., 1602 S. Homan Ave., Chicago.
Charles Molcar, Corp., 2536 S. Springfield Ave., Chicago.
Fred A. Kramer, 595 2nd Ave., Aurora.
Albert Krueger, Waconia, Minn.
Maxmillian B. Kub, Care of John F. Wesley, Grand Rapids, Wis.
James J. Kucera, 2655 S. Millard Ave., Chicago.
Frank E. Kuhl, R. D. 1, Swanville, Minn.
Otto W. Kuhl, R. D. 4, Box 83, Geneseo.
William Kunde, R. D. 2, Rock Falls.
David A. Clark, Corp., 1414 E. 55th St., Chicago.
Charles F. Lahn, 2758 S. Springfield Ave., Chicago.
Julius A. Lawrence, 707 Exchange St., Kenosha, Wis.
George N. Leary (1), 1037 Woodlawn Ave., Rockford.
Arthur W. Lind, 517 N. 2nd St., Rockford.
Frank J. Linduska, 2723 S. Whipple St., Chicago.
Frank Ljunggren, R. D. 1, Underwood, N. D.
Fred O. Loven, R. D. 2, Swanville, Minn.
Angus J. McMillan, Corp., R. D. 2, Priceville, Ontario, Canada.
Gregory C. Lucey, Ferryville, Wis.
Edward J. Ludvik, Wag., 2418 S. Avers Ave., Chicago.
Louis P. Luznicky, 2838 W. Polk St., Chicago.
Robert E. Lynch, 1921 Central Ave., Minneapolis, Minn.
Maurice Margraff, 1608 S. Clifton Ave., Chicago.
Fred J. Marksman, 513 Cramer St., Milwaukee, Wis.
Anthony E. Matysek, 2037 Thomas St., Chicago.
William C. Osman, Corp., 426 Wauponsee St., Morris.
Harry Bont, R. D. 2, Berlin, Mich.
Elmer A. Kilstrom, Sgt., 4151 W. 21st St., Chicago.
Francis P. McGuire, Box 41, Big Lake, Minn.
Henry Means, 750 S. State St., Elgin.
Michael P. Meegan, 2126 S. Lawndale Ave., Chicago.
Joseph C. Melka, 3226 S. Kedvale Ave., Chicago.
Charles E. Menz, 3550 Hirsh St., Chicago.
Henry O. Milbradt, R. D. 4, Box 18, Sebeka, Minn.
Charles J. Miller, 4035 W. 21st Place, Chicago.
Robert T. Miller, R. D. 3, Geneseo.
John B. Mode, R. D. 2, Box 54, Whitewater, Wis.
Leopold Moran, R. D. 1, Fort Ripley, Minn.
Philip S. Morse, Bell Grove, Md.
Hubert Mueller, R. D. 4, Pierz, Minn.
John Musil, 1931 Marshall St., Minneapolis, Minn.
Gilbert Swanson, Corp., 3939 Quincy St. N. E., Minneapolis, Minn.
Ira H. Napstad, 2317 E. Washington Ave., Madison, Wis.
Axel W. Nelson, R. D. 1, Box 96, Pepin, Wis.
Fred M. Nelson, Woodhull.
Ned Nelson, R. D. 1, Box 76, Big Lake, Minn.
Arthur Nicholson, R. D. 5, Wadena, Minn.
Robert Novak, 2648 S. Central Park Ave., Chicago.
Floyd J. Oberle, R. D. 2, Prophetstown.
Raymond Allison, 106 Lincoln St., Galesburg.
Clarence L. Palmer, R. D. 1, St. Cloud, Minn.
James Pavelka, Wag., 2506 S. Harding Ave., Chicago.
John Pearson, Newfolden, Minn.
Edward Pohly, 4748 Fulton St., Chicago.
Herman G. Polfuss, Princeton, Wis.
Frank M. Poplawski, Bug., 2247 S. Central Park Ave., Chicago.
William Andersen, Corp., R. D. 3, Box 59, Forest Lake, Minn.
Peter J. Poplawski, 2247 S. Central Park Ave., Chicago.
Jerry J. Kubal, Sgt., 3141 S. Central Park Ave., Chicago.
Jerry Prazak, 2111 S. Crawford Ave., Chicago.
Michael Radak, Cook, 3109 S. Ridgeway Ave., Chicago.
Olaf Refsland, Sacred Heart, Minn.
Carl W. Risedorf, Kewanee.
John Rohozka, 2839 S. Avers Ave., Chicago.
Theodore Rud, R. D. 4, Starbuck, Minn.
Clarence E. Fowler, Corp., 141 Grove Ave., Elgin.
Elmer L. Schmelzer, 1707 N. Kedvale Ave., Chicago.
William H. Schlorff, Box 71, Ceylon, Minn.
Harvey Schuchman, R. D. 3, Monmouth.
John Kruger, 908 Evergreen St., Grand Rapids, Mich.
William J. Lee, R. D. 3, Laingsburg, Mich.
Robert U. Sealy, 298 S. Park Ave., Fond du Lac, Wis.
Ira C. Seath, R. D. 1, Hartland, Minn.
John F. Clawson, Corp., R. D. 1, Dunningville, Mich.
Frank Sengpill, R. D. 2, Necadah, Wis.
Anthony J. Shinko, R. D. 1, Steuben, Wis.
Murray A. Sisson, Box 378, Spring Valley, Minn.
Ernest G. Skogg, R. D. 2, Box 74, Cokato, Minn.
Marvin Smebak, R. D. 1, Box 50, Ulen, Minn.
Charles Spalenka, 1814 S. Komensky Ave., Chicago.
Emil Zimbrick, R. D. 4, Box 59, Little Falls, Minn.
Charles Kuba, Corp., 3200 S. Millard Ave., Chicago.
John M. Stapf, 3316 N. Kilpatrick Ave., Chicago.
Raymond E. Storm, R. D. 2, Detroit, Minn.
George Strnad, 2620 S. Millard Ave., Chicago.
George Strnad, Bug., 2620 S. Millard Ave., Chicago.
August Sturtewagen, Care of Edward Kirklove, R. D. 2, Gary, S. D.
Charles A. Swanson, R. D. 2, Box 53, Orion.
Albert G. Sweeney, Box 356, Spring Valley, Wis.
Albin Swenson, R. D. 1, Parkers Prairie, Minn.
Ernest E. Rose, Corp., 1851 Larchmont Ave., Chicago.
John R. Swetland, R. D. 1, Detroit, Minn.
Edward Putta, Sgt., 1631 S. Komensky Ave., Chicago.
Louis T. Swick, Sgt., R. D. 4, Detroit, Minn.
Jacob J. Sypniewski, Sgt., R. D. 2, Box 55-A, Pierz, Minn.
Gershom J. Thomas, Sgt., 1813 S. Harding Ave., Chicago.
Theodore Thomas, Sgt., Colevaine, Minn.
Palmer Thorson, Sgt., R. D. 4, Box 22, Henning, Minn.
Anton H. Tingelstad, Sgt., R. D. 5, Pelican Rapids, Minn.
John J. Mason, Corp., 1409 S. Keeler Ave., Chicago.
Conrad Tollefson, R. D. 2, Vining, Minn.
Helmer Tollefson, R. D. 2, Vining, Minn.
John H. Trussen, 714 W. Prospect St., Kewanee.
John L. Tryke, R. D. 2, Box 30, Annandale, Minn.
Edward E. Tuthill, Marissa.
Bert Vandersluis, Edgerton, Minn.
George F. Lattin, Pentwater, Mich.
Frank L. Hruska, Corp., 916 S. Clinton Ave., Oak Park.
Edward VanVooren, R. D. 1, Box 2, Atkinson.
John Wallace, Gays Mills, Wis.
Frank L. Walter, 2341 S. Ridgeway Ave., Chicago.
Joseph H. Wanbaugh, R. D. 1, Fridley, Minn.
Walter J. Warczak, 2759 S. Kostner Ave., Chicago.
Fred W. Weiand, 1281 Westminster St., St. Paul, Minn.
Alfred I. White, R. D. 3, Forest Lake, Minn.
James Vokac, Corp., 2403 S. Springfield Ave., Chicago.
Joseph Wilberscheid, 4039 Dickens Ave., Chicago.
Anthony Wilhelm, 4153 W. 16th St., Chicago.
Henry J. Wirta, R. D. 4, New York Mills, Minn.
Allie T. Wirth, Care of Mrs. Anna Olson, Toulon.
Fred A. Witter, Remer, Minn.
Charles L. Wolleat, R. D. 1, Richville, Minn.
Emil A. Wuollet, R. D. 2, Sebeka, Minn.
John Franzl, Corp., 2348 S. Central Park Ave., Chicago.
Richard Yaunick, Montrose, Minn.
John H. Zormeier, R. D. 2, Box 56, Royalton, Minn.
Andrew Tollefsen, Sgt., 1500 N. Washtenaw Ave., Chicago.
Frank W. Michaels, Mess Sgt., 620 Thomas St., Forest Park.
Fred C. Holly, 2426 S. Ridgeway Ave., Chicago.
John Hannaher, Welton, Iowa.

BATTERY B, 333RD HEAVY FIELD ARTILLERY

Sidney F. Greeley, Capt., 635 Maple Ave., Winnetka.
George W. Funk, 1st Lt., McLean.
Joseph O. Mitchell, 2d Lt., Dulaney Nat. Bank, Marshall.
Arthur W. Bohnsack, 2d Lt., 2033 Grace St., Chicago.
Ralph W. Riley, 1st Sgt., 1648 N. Albany Ave., Chicago.
Raymond R. Schwerdtfeger, Sup. Sgt., 1850 N. Harding Ave., Chicago.
Frank H. Uherek, Mech., 1145 N. Harding Ave., Chicago.
Hugo Martin, 1535 N. Keystone Ave., Chicago.
John Scheffel, Cook, 2724 S. Central Park Ave., Chicago.
Emil Sievert, 3834 W. North Ave., Chicago.
Andrew Gustafson, Mech., Turtle Lake, Wis.
Griffith Jones, Mech., 2329 Newland Ave., Chicago.
Paul A. Gumz, Corp., 1722 N. Spaulding Ave., Chicago.
Arthur Schleimer, Mech., 1340 Nelson St., Chicago.
George F. Teal, Mech., 2119 W. Erie St., Chicago.
Paul Froelich, Sad., 3741 Castello Ave., Chicago.
Andrew Brezina, Wag., Box 29, Kipling, Ohio.
Frederick Dittmar, Wag., 832 N. Avers Ave., Chicago.
Edward Jedlicka, Wag., 2732 S. Avers Ave., Chicago.
William W. Paul, Wag., 2633 S. 48th Court, Cicero.
George Anderson, Corp., 1326 N. Ridgeway Ave., Chicago.
John A. Swanson, Wag., 2708 Mulligan Ave., Chicago.
John Barrett (1), 1019 N. Keystone Ave., Chicago.
Harry A. DeMol (1), 1844 Nebraska Ave., Chicago.
Edmund V. Driscoll (1), Glidden, Wis.
Gustav Geitz (1), Sion, Alberta, Canada.
Ernest C. Hearl (1), 1620 N. Spaulding Ave., Chicago.
Jerry J. Manda (1), 1734 N. Kimball Ave., Chicago.
Harry R. Gunderson, Corp., 1502 N. Ridgeway Ave., Chicago.
Carl Nilsen (1), 2026 N. Gidding Ave., Chicago.
George B. Olson (1), 1928 Nebraska Ave., Chicago.
Edward Riebe (1), 1651 N. Harding Ave., Chicago.
Fred T. Schroeder (1), 1917 Ballou St., Chicago.
Jerry Stipek (1), 3133 S. Ridgeway Ave., Chicago.
Anton L. Uhlich (1), 924 N. St. Louis Ave., Chicago.
Ernest V. Anderson, Andover.
Albert M. Johnson, Corp., 1042 N. Hamlin Ave., Chicago.
Lars P. Anderson, Box 642, Kenmore, N. D.
Rudolph Attig, Box 33, Low Point.
George R. Backer, 1531 S. 14th Ave., Seattle, Wash.
Bernhard Beaverson, 2511 Lyndale Ave. N., Minneapolis, Minn.
Harold C. Beeman, Prophetstown.
Harry W. Benoy, Mentor, Minn.
Fred H. Bokel, 1042 E. 3rd St., St. Paul, Minn.
Frank Balata, Corp., 1522 N. Crawford Ave., Chicago.
Robert A. Borski, Box 115, East Lake, Mich.
Roy W. Boutwell, 518 S. Butler St., Lansing, Mich.
Frank L. Hall, 2321 Belmont Ave., Chicago.
Arthur Breu, Breckenridge, Mich.
Rexford Briggs, Box 21, Stanberry, Wis.
Oliver Christenson, St. James, Minn.
Clayton J. Coneghy, Box 45, Cambridge.
John T. Lysaught, Corp., 1749 N. Monticello Ave., Chicago.
Arthur Croegaert, R. D. 1, Box 60, Manlius.
Fred M. Croegaert, Annawan.
Tayfield DeSmith, R. D. 2, Cambridge.
Earl E. Emery, Amboy.
Oscar C. Enblom, R. D. 2, Bay City, Wis.
Frank Faltus, 2816 S. Kostner Ave., Chicago.
Brice M. Fields, R. D. 2, West Union, Ohio.
Harold W. Edgren, Corp., 1931 N. Kimball Ave., Chicago.
Carl E. Glazat, 209 Elliot St., Grand Haven, Mich.
Forrest Hutchins, Sgt., R. D. 1, Waukegan.
Chester Gustafson, R. D. 2, Orion.
Reinhold G. Hamann, R. D. 1, Box 56, Osco.
Eugene Hamilton, Clearwater, Fla.
Henry A. Hansen, Brandon, Wis.
John G. Hoff, 546 McDenough St., Eau Claire, Wis.
William Sholdice, Corp., 942 N. Kedvale Ave., Chicago.
August F. Hollatz, Parkers Prairie, Minn.
Robert F. Holstein, White Earth, Minn.
Frank E. Huebner, R. D. 2, Genesco.
Louis O. Isackson, Preston, Minn.
Clarence E. Jenkins, R. D. 2, Dist. No. 1, Henning, Minn.
Joseph Jezek, 3010 S. Holman Ave., Chicago.
Jacob M. Jirik, Box 194, Mahnomen, Minn.
Dominick Lupo, Corp., 955 N. Ridgeway Ave., Chicago.
Clarence O. Jenson, Richwood, Minn.
Andrew W. Johnson, 216 7th Ave. S., St. Cloud, Minn.
Charles B. Johnson, Menahga, Minn.
Clarence O. Johnson, Box 55, Nekoma.
Guy A. Johnson, R. D. 1, Box 46, Bonair, Iowa.
Leonard Johnson, R. D. 3, Box 94, Audubon, Minn.
Erick O. Karlstad, R. D. 1, Wendell, Minn.
William F. Schwalb, Corp., 1220 Fletcher St., Chicago.
Daniel W. Rom, 2501 Cold Spring Ave., Milwaukee, Wis.
Walter C. Kern, Lester Prairie, Minn.
George W. Kirchner, Herndon, Kans.
William Kivijarvi, R. D. 2, Box 35, Henning, Minn.
Pete Kilbo, R. D. 2, Box 72, Sebeka, Minn.
Louie E. Klavohn, 309 E. South St., Genesco.
Carl J. Knudsen, 424 Prairie Ave., Wilmette.
Bohemil Cuchna, 2530 S. Harding Ave., Chicago.
Allen A. Knutson, Cannon Falls, Minn.
Frank Korinta, Box 24, Ogema, Minn.
Samuel C. Krieger, Frazee, Minn.
Carl F. Krehnke, Box 52, Johnsons Creek, Wis.
Alfred Kujala, R. D. 1, New York Mills, Minn.
Gust C. Lange, R. D. 1, Box 28, South Haven, Minn.
Gunder W. Larson, R. D. 2, Lake Park, Minn.
Theodor Nielsen, Corp., 1644 N. Hamlin Ave., Chicago.
Lawrence Leonard, R. D. 2, St. Peter, Minn.
Carl G. Lindahl, Hayward, Minn.
Harold Lindsay, Anoka, Minn.
Arthur Lindstrum, R. D. 1, Box 97, Bishop Hill.
Raymond Lindstrum, Bishop Hill.
Ralph Lofgren, Anoka, Minn.
Warner Lofgren, Anoka, Minn.
Raymond S. Pender, Corp., 902 Drake Ave., Chicago.
Emil Lohman, Bertha, Minn.
George W. Jensen, Sgt., 1501 N. Keystone Ave., Chicago.
Michael L. Lynch, R. D. 5, Muskegon, Mich.
Maurice Lynde, Marion, Mich.
Robert A. Lytle, Gladwins, Mich.
Matt K. Make, R. D. 4, New York Mills, Minn.
Stanley J. Malecki, 1437 Luce St., Chicago.
John Narhut, DePew.
Walter J. O'Neill, Corp., 3720 Grand Ave., Chicago.
Arthur W. Martin, R. D. 3, Prophetstown.
Eddie Marxen, Box 261, Hardwick, Minn.
Elton A. McLaughlin, Woodhull.
Thomas J. McLaughlin, 602 N. Main St., Wilkes Barre, Pa.
Donald C. Meier, Eden Valley, Minn.
Samuel L. Menning, R. D. 1, Box 11, Frazee, Minn.
Keith Miller, Box 242, Fillmore.
Richard F. Goetzen, Corp., 1921 N. Lawndale Ave., Chicago.
Oliver G. Moe, 2224 S. 11th Ave., Minneapolis, Minn.
Thure Monson, Canova, S. D.
Fred A. Morken, 208 E. State St., Detroit, Minn.
Harvey S. Morris, 3021 S. 10th Ave., Minneapolis, Minn.
Fred W. Moske, R. D. 1, Parkers Prairie, Minn.
Lyman E. Murdock, R. D. 2, Clitherall, Minn.
Ole Myrum, R. D. 3, Box 38, Rolette, N. D.
Patrick McGovern, Corp., 3502 Evergreen Ave., Chicago.
Adolph Nelson, R. D. 3, Barrett, Minn.
Dan R. Nelson, R. D. 1, Taylors Falls, Minn.
George Nelson, 3040 S. 11th Ave., Minneapolis, Minn.
Louis E. Ness, 809 N. 13th St., Fargo, N. D.
Bennie F. Nester, Box 52, Callaway, Minn.
George H. Noreen, R. D. 1, Wadena, Minn.
Selmer Northness, R. D. 1, Parkers Prairie, Minn.
Albert J. Korth, Corp., 3551 Pierce Ave., Chicago.
Edmund J. Novotny, 493 Andrew St., St. Paul, Minn.
John J. O'Connelle, 838 Raymond Ave., St. Paul, Minn.
Bert Olson, Box 48, Frederic, Wis.
Carl W. Olson, R. D. 5, Blooming Prairie, Minn.
John T. Olson, R. D. 1, Box 71, Ulen, Minn.
Ole M. Olson, Box 105, Detroit, Minn.
Olof M. Olson, R. D. 3, Elbow Lake, Minn.
Jerry Hill, Corp., LaFayette.
Thomas Olson, Blue Mounds, Wis.
Joe Ondrachek, R. D. 2, Hutchinson, Minn.
Robert E. Ormsby, R. D. 5, Caledonia, Minn.
Bruno Ossowski, R. D. 1, Box 26, Hatley, Wis.
John M. Overbee, Ruthton, Minn.
Clarence C. Paulsen, 839 N. Central Park Ave., Chicago.
Alfred Pederson, Box 91, Ashby, Minn.

Walter J. Scott, Corp., 818 S. Maple Ave., Green Bay, Wis.
Carl M. Peterson, R. D. 1, Box 22, Constance, Minn.
Arvid Karstenson, Sgt., 2544 N. Springfield Ave., Chicago.
Frederick Peterson, R. D. 1, Box 102, Centuria, Wis.
Fred C. Peterson, Bishop Hill.
William C. Peterson, R. D. 3, Sebeka, Minn.
Joseph Perzok, Perham, Minn.
Frederick Pollex, 1437 Wolfram St., Chicago.
Antonio Pontarelli, 18 S. Lincoln St., Chicago.
Lorenz A. Schellenberger, Corp., R. D. 1, Box 56, Hugo, Minn.
Edward F. Quast, R. D. 4, Parham, Minn.
Jacob Rietgraf, Jr., 2418 Main St., Peru.
Gilbert Roem, R. D. 1, Audubon, Minn.
Martin E. Rehn, Opheim.
Enos Roy, 2408 S. Central Park Ave., Chicago.
Michael J. Saatzer, 1516 7½ St., South St. Cloud, Minn.
Fred Samuelson, Box 121, Andover.
Lester S. O'Bannon, Corp., Stanford, Ky.
Harold A. Sansome, 1073 Ashland Ave., St. Paul, Minn.
Joseph G. Scheffer, R. D. 2, Winamac, Ind.
Harry B. Schomerus, Erie.
Aloysius Schmit, R. D. 2, N. Milwaukee, Wis.
Ray H. Schoonover, Monticello, Wis.
Walter Schroeder, 3030 S. Homan Ave., Chicago.
Frank M. Scobie, Kimball, Minn.
Eugene P. Murphy (1), 3209 Armitage Ave., Chicago.
Edwin Severson, Richwood, Minn.
Arthur L. Sisley, Lancaster, Wis.
Allan E. Stearns, Valley Springs, S. D.
Frank Stoutenburg, R. D. 2, Bertha, Minn.
Mason S. Sullivan, 2046 Mohawk St., Chicago.
Nick Papagianoulis, 606 Hennepin Ave., Minneapolis, Minn.
Edward Gordon (1), 1318 Independence Blvd., Chicago.
Joseph H. Szunerski, R. D. 4, Granada, Minn.
Isaac H. Thorsell, Box 62, Ophiem.
Edward Untiedt, 2336 N. Mango Ave., Chicago.
Paul J. Utzka, Box 205, Minnesota Lake, Minn.
Alphonse Van Ness, 4439 W. Gladys Ave., Chicago.
Anton Vesley, 1644 N. Central Park Ave., Chicago.
Alfred J. Totzke (1), 3422 McLean Ave., Chicago.
Louis P. L. Vivica, R. D. 3, Austin, Minn.
Louis Volin, 2818 S. Homan Ave., Chicago.
John E. Wehrman, Prescott, Wis.
William H. Wheeler, 1021 N. 7th Ave., Fort Dodge, Iowa.
Clarence H. Wright, R. D. 2, Balaton, Minn.
Guy A. Wright, Hendricks, Minn.
Raymond J. Lindley, 417 Dousman St., Green Bay, Wis.
Arthur E. Zinser, R. D. 3, Prophetstown.
James A. Petrie, Sgt., 1512 E. Marquette Road, Chicago.
Michael J. Kennedy, Sgt., 1027 N. Ridgeway Ave., Chicago.

HEADQUARTERS, SECOND BATTALION, 333RD HEAVY FIELD ARTILLERY

John V. McKinney, Capt., West 4th St., Sterling.

BATTERY C, 333RD HEAVY FIELD ARTILLERY

Pierce Webster, Capt., 663 N. Prairie St., Galesburg.
Ores E. Zehr, 1st Lt., Boone, Iowa.
Warren B. Buckley, 2d Lt., 4038 Monroe St., Chicago.
Frank A. MacNeill, 2d Lt., 323 S. Main St., Winchester, Ky.
Clyde W. Edmondson, 1st Sgt., 2139 N. Kildare Ave., Chicago.
Clarence R. Gates, Sgt., 814 Crescent Place, Chicago.
Norbert C. McSherry, Corp., Littlestown, Pa.
Robert S. Aney, Box 53, Pine Island, Minn.
Archie Armstrong, R. D. 4, Anoka, Minn.
Nelbert Auseth, Frazee, Minn.
Rudolph Baustian, Edgerton, Minn.
Clyde L. Britton, Greenville, Mich.
James E. Orr, Corp., 4313 Park Ave., Chicago.
Theodore Becker, R. D. 3, Vinning, Minn.
Louis Benishek, Mahomen, Minn.
Conrad M. Berg, R. D. 1, Ulen, Minn.
William Berndt, 1233 8th Ave., Milwaukee, Wis.
Nelson H. Bishop, Wag., Bishop.
Clarence A. Bodin, R. D. 1, Box 128, Cokato, Minn.
Albert E. Born, R. D. 3, Box 15, Good Thunder, Minn.
Clarence P. Storm, Corp., 1542 N. Keystone Ave., Chicago.
Edward J. Boyes, 17 East Ave. S., Hamilton, Ont., Canada.
Robert Braithwaite, 6052 Dorchester Ave., Chicago.
David Brown, 4703 Kenmore Ave., Chicago.
Benjamin N. Burhl, 1962 S. Trumbull Ave., Chicago.
John Z. Bruzak, 227 23rd Ave. N. E., Minneapolis, Minn.
James P. Butler, 809 S. Albany Ave., Chicago.
Leonard T. Mohr, Corp., 4450 Wilcox Ave., Chicago.
Edward Calsyn, R. D. 2, Genesco.
John A. Carlson, Sgt., 4352 Costello Ave., Chicago.
John P. Caouette, Delano, Minn.
Carl J. Carlson, R. D. 2, Box 64, Ashby, Minn.
Essley E. Carlson, Box 58, Andover.
John W. Cavanaugh, 1435 N. Kildare Ave., Chicago.
Earl O. Chapleau, Wag., 4028 W. Adams St., Chicago.
Alfred H. Christianson, R. D. 1, Lake Park, Minn.
Cylvester Holden, Corp., 126 S. Parkside Ave., Chicago.
Jacob Christoffel, R. D. 4, Box 36, Aurora.
Roy Cichy, R. D. 2, Box 50, Leaf Mountain, Minn.
John H. Condon (1), 120 N. Kilbourne Ave., Chicago.
Angelo Coniglio, Sad., Trabia, Province Palermo, Sicily, Italy.
Harry J. Cox, 507 Center St., Chicago.
Ross W. Craig, R. D. 2, Galva.
Ralph Crichton, Carpentersville.
Theron A. Udell, Corp., Sparta, Wis.
Sidney Crisler, 3850 Adams St., Chicago.
Leo Cwickolowski, 1314 Chicago Ave., Milwaukee, Wis.
Raymond E. Dailey, R. D. 9, Hinckley, Minn.
Albin Dalve, Box 18, Callaway, Minn.
Neil Decker, R. D. 4, Box 20, Raymond, Minn.
Gerhard DeJong, 18 A. St., Whitinsville, Mass.
Oliver Devendorf, R. D. 3, Box 27, Anoka, Minn.
Harold L. Humphries, Corp., 43 Milton St., York, Yorkshire, England.
Fred Diederich, Chief Mech., 4440 Gladys Ave., Chicago.
John J. Carroll, Sgt., 181 W. 63rd St., New York, N. Y.
Alfred W. Dixon, R. D. 4, Elkhorn, Wis.
Eugene F. Dobbs, R. D. 4, Battle Lake, Minn.
Francis Dooley (1), 4121 W. Monroe St., Chicago.
Alex Dulski, R. D. 4, Perham, Minn.
Martin M. Du Mont, R. D. 4, New York Mills, Minn.
Walter W. Dwyer (1), 510 S. Leavitt St., Chicago.
George H. Gannon, Corp., 5527 Race Ave., Chicago.
Samuel W. Eckman, R. D. 2, Deer Creek, Minn.
Walter N. Eliason, 2014 3rd Ave. N., Minneapolis, Minn.
Arnold Ellingson, R. D. 2, Henning, Minn.
Louis Emmerich, R. D. 1, Berlin, Wis.
Helmer J. Endreson, R. D. 1, Hoffman, Minn.
Emil H. Engfer, R. D. 5, Parkers Prairie, Minn.
Carl H. Englehard, R. D. 2, Parkers Prairie, Minn.
Thomas F. Keaveney, Corp., 111 Prospect St., Johnstown, N. Y.
Joseph Erickson, R. D. 3, Lake Park, Minn.
Willis E. Fehlman, Hoppole.
John E. Fitzgerald, 704 Barry Ave., Chicago.
Joseph L. Fourre, 3501 Thomas Ave. N., Minneapolis, Minn.
Bert F. Frank, R. D. 2, Browerville, Minn.
Dominic Friola, Hurley, Wis.
Ray T. Frommell, 1628 21st St., Milwaukee, Wis.
Herman Kleikamp, Corp., 4342 W. Madison St., Chicago.
Gustave J. Fuerst, Manawa, Wis.
Herbert Humpidge, Sgt., Kankakee.
Harry A. Fullert, R. D. 2, Box 74, Marshal, Wis.
Fred C. Gale, R. D. 9, Battle Creek, Mich.
George F. Gallagher, Wag., 4320 W. Madison St., Chicago.
Peter M. Geiter, Box 172, Muscoda, Wis.
John N. George, Box 14, Woodstock, Minn.
Carl A. Gernes, 179 E. 4th St., Winona, Minn.
John Edelman (1), 1303 S. Lawndale Ave., Chicago.
Alfred O. Gilbert, 435 Central Ave., Atlanta, Ga.
Elmor R. Golden, R. D. 1, Hugo, Minn.
Charlie Grangruth, R. D. 1, Menahga, Minn.

Horace W. Green, Osage, Star Route, Park Rapids, Minn.
Orla M. Green, 1711 Linvol St., Lansing, Mich.
Warren E. Green, 402 W. Prospect St., Kewanee.
William Huethling, R. D. 3, Frazee, Minn.
Harry C. Stembridge, Corp., 616 S. Campbell Ave., Chicago.
Harold Gunnison, North Freedom, Wis.
James W. Hamilton (1), 5553 Quincy St., Chicago.
Burton S. Hanson, 852 N. 14th St., Manitowoc, Wis.
Erwin G. Hanson, R. D. 2, Detroit, Minn.
Earl H. Hanthorn, 10 N. Main St., Janesville, Wis.
Matthias J. Harford (1), 6574 Lakewood Ave., Chicago.
Charles F. Harris, McHugh, Minn.
Earl R. Griffin, Corp., 4318 Van Buren St., Chicago.
Edwin J. Hauskens, R. D. 2, Box 24, Evansville, Minn.
Daniel J. McNamara, Sgt., 125 S. Mason Ave., Chicago.
Adolph E. Headtke (1), 4405 Carroll Ave., Chicago.
Harold W. Hemphill, 302 Blaine St., Edgerton, Wis.
Theodore Henning, R. D. 5, Kewanee.
Eddie A. Herman, Cook, 4001 W. Kinzie St., Chicago.
Adolph G. Hetland, West Salem, Wis.
Carl A. Hiepler, R. D. 1, Box 19, Nassau, Minn.
John J. Spehn, Corp., 4344 Wilcox Ave., Chicago.
Cedric E. Hunt, Evansville, Wis.
Karl J. Hunt, R. D. 1, Bishop Hill.
Percy B. Hunt, Evansville, Wis.
George A. Isenberg, R. D. 2, Box 49, LaFayette, Minn.
Roy D. Jeffries, R. D. 2, Granada, Minn.
Joseph C. Jenson, Cambridge, Wis.
Earle E. Johnson, 775 Hastings St., Elgin.
Leon J. Belanger, Corp. 4015 W. Monroe St., Chicago.
Eskill G. Johnson, R. D. 6, Kewanee.
John Johnson, North Prairie, Wis.
Leonard Jones, Bangor, Sask., Canada.
Joseph Kilgallon, Mech., 4033 Harrison St., Chicago.
Clarence A. Kingren (1), 1055 N. Mayfield Ave., Chicago.
Walter A. Kleinau, Carbon Cliff.
Torkil K. Koland, Swift, Minn.
Lawrence L. McNamara (1), 125 S. Mason Ave., Chicago.
Theodore Krogh, R. D. 3, Box 65, Rothsay, Minn.
William S. Miller, Sgt., 5959 Midway Park, Chicago.
James A. Lyden, 2642 Burling St., Chicago.
Frank J. McCarthy, Wag., 4212 Washington Blvd., Chicago.
Milo Isaacson, R. D. 1, Hooppole.
Alexander McLellan, Harrisville, Mich.
John P. Maloney, 4125 W. Van Buren St., Chicago.
George F. Meiers, 1106 Palmer Ave., Owosso, Mich.
Martin A. Morrison, Corp., 4307 W. Jackson Blvd., Chicago.
Christ W. Miller, R. D. 1, Rice, Minn.
Ray Miller, Care of Swift & Co., South St. Paul Minn.
Leo J. Muffat, 2074 Livernoise Ave., Detroit, Mich.
Charles J. Munsing (1), 4230 Kamerling Ave., Chicago.
Julius M. Nathe, 114 13th Ave. N., St. Cloud, Minn.
Ludwig Oakmen, Box 1151, Soudan, Minn.
Clarence M. Olson, R. D. 3, Argyle, Wis.
Thomas P. Condon (1), 120 N. Kilbourne Ave., Chicago.
George S. Page, Box 581, Staples, Minn.
Thomas D. Patterson, Wag., 44 N. Albany Ave., Chicago.
Samuel A. Pederson, Wag., 4130 Wilcox St., Chicago.
Clifford L. Perkins, Chatham-Phoenix Nat. Bank, New York, N. Y.
Ralph V. Person, Westmore, Lombard.
Chester T. Peterson, R. D. 1, Alpha.
Aloysius Pfeiffer, 1332 College Ave., Racine, Wis.
Arthur F. Johnson, Corp., 852 N. Leamington Ave., Chicago.
Freddie Plantz, R. D. 10, Eldorado, Wis.
Joseph J. Newlove, Sgt., 2132 N. Spaulding Ave., Chicago.
William Port, Jr., Morrison.
Henry S. Posenke, Mech., 4228 Carroll Ave., Chicago.
John A. Posenke, Wag., 4228 Carroll Ave., Chicago.
Mike Quaranta, Walenzano, Bari, Italy.
Arthur M. Quinlisk (1), 4902 W. Rice St., Chicago.
Bernard A. Redmond, 7729 Rhodes Ave., Chicago.
David Whamond, Corp., 4250 Gladys Ave., Chicago.
Harold W. Reiker, 5247 Van Buren St., Chicago.
Charles B. Rowley, 2870 Holmes Ave. S., Minneapolis, Minn.
Nelson Ruttan (1), 9324 91st St., Strathcona, Alberta, Canada.
Elmer L. Sanstad, R. D. 3, Box 12, Grove City, Minn.
George N. Schadler, 70 W. Superior St., Chicago.
Arthur R. Schambler, Trommald, Minn.
Edward Schmedeke, R. D. 2, Buffalo, Minn.
Frederick R. Skelton, Corp., 4737 N. Bernard St., Chicago.
Raymond W. Schwartz, Box 41, Washburn.
Tonyes J. Sherwin, 4006 Monroe St., Chicago.
Edward K. Smith, 42 W. Isabella St., Muskegon, Mich.
Edward A. Sontag, 4213 W. Congress St., Chicago.
Oscar A. Spradling, Mech., 4323 North Ave., Chicago.
Alfred A. Staden, Wag., 4131 Hirsch St., Chicago.
Hugo C. Swanson (1), 2200 N. Kildare Ave., Chicago.
Peter Mullins, Corp., 213 Keystone Ave., Chicago.
John Szydlowski, 1149 Hennepin St., La Salle.
Fred C. Reach, Sgt., 4330 Potomac Ave., Chicago.
Frank J. Tauchen, 1853 W. 51st St., Chicago.
Thomas J. Trione, Iron Belt, Wis.
Leonard Vandersnick, Hooppole.
Earnest L. Vaux, Bloomer, Wis.
Chester R. Way, R. D. 2, Zimmerman, Minn.
Edward G. Weckerlin, 1418 Belle Plaine Ave., Chicago.
Alfred L. Tjardes, Wag., 4211 Congress St., Chicago.
Frank H. Wenta, 4841 S. Wood St., Chicago.
Carl H. Widmark, Box 14, Alida, Minn.
John G. Wohl, 1670 Payne Ave., St. Paul, Minn.
Eugene A. Zillmer, 506 Division St., Watertown, Wis.
Frank Zyla, Cook, 415 S. Claremont Ave., Chicago.
Levi L. Alama, R. D. 2, Box 18, Annandale, Minn.
John A. Anderson, 604 Wells St., St. Paul, Minn.
Walter A. Greger, Corp., Brownstown, Ind.
Edward D. Connelly, 698 Coplin Ave., Detroit, Mich.
Andrew H. Holen, R. D. 3, Atwater, Minn.
Louis Opsahl, R. D. 4, Box 58 Cokato, Minn.
Morris Fredericksen, 1515 Virginia St., Sioux City, Ia.
LeRoy A. Johnson, Bishop Hill.
Gayhart C. Daly, R. F. D., Pine Island, Minn.
William B. Graichen, Neshkora, Wis.
Joseph L. McGrail (1), 4133 W. Adams St., Chicago.
Andrew Jencurak, 267 21st Ave. S., Minneapolis, Minn.
Edward M. Sieja, Sgt., 1534 N. Keystone Ave., Chicago.
George Steinhilber, Shullsburg, Wis.
Guttorm N. Veralrud, R. D. 2, Box 72, Oslo, Minn.
Francis Fenton, Sgt., 4223 Wilcox St., Chicago.

BATTERY D, 333RD HEAVY FIELD ARTILLERY

Charles S. DeLong, Capt., 1420 McCormick Bldg., Chicago.
Henry R. Gross, 1st Lt., 1100 Ridge Ave., Evanston.
Wesley M. Dixon, 2d Lt., 425 S. Wells St., Chicago.
Gottlieb C. Miller, 1st Sgt., Barrington.
William O. Harrower, Sup. Sgt., 441 W. Elm St., Park Ridge.
James D. Ahern, Sgt., 4716 W. Monroe St., Chicago.
Alfred F. Ahbe, 138 Thacker St., Des Plaines.
Erick V. Anderson, R. D. 1, Little Falls, Minn.
James E. Anderson, Holmen, Wis.
Tom M. Bracken, Hotel Belding, Belding, Mich.
Christian Andreasen, 1252 E. 7th St., St. Paul, Minn.
Clarence C. Clark, Corp., 5570 Lexington St., Chicago.
Earl E. Bailey, Auto Route "A", Anoka Minn.
Edmund M. Blonien (1), Saukville, Wis.
Willis Bartholomaus, Rushmore, Minn.
Frank E. Bastian, 4551 N. Clark St., Chicago.
Oscar T. Belland, R. D. 2, North St. Paul, Minn.
Arthur A. Klang, 998 E. Forest Ave., Detroit, Mich.
Edward Berman, 690 9th St., Milwaukee, Wis.
Herbert Arndt, Corp., Elmwood Park.
William A. Blank, 6743 S. Peoria St., Chicago.
Athanasios Catchicas (1), 1630 W. Madison St., Chicago.
Joseph F. Block, 4254 Archer Ave., Chicago.
Bernard M. Bona, New Brighton, Minn.
Frederick G. Beobyer, Odessa, Fla.
Arthur C. Borslie, Box 165, Fertile, Minn.
Carl Brandveld, Haug, Minn.
George E. Hammel, Corp., 840 S. Halsted St., Chicago.
Chester L. Brewer, Cuba, Crawford Co., Mo.
Frank T. Charleston (1), Franklin Park.
William R. Brunk, 2816 2nd St., Ashland, Wis.
Clifford J. Hoyt, Mount Morris, Mich.
Irvin Choate, Trenton, Tenn.
Mads M. Christensen, Kenmare, N. D.
William Christman, Tony, Wis.

Troy L. Tobin, Corp., 5550 W. Monroe St., Chicago.
George Chuba, Holdingford, Minn.
David D. Collins (1), 4910 W. Fulton St., Chicago.
John W. Coleman, Cook, 4919 Polk St., Chicago.
Lorrian A. Cook, 530 Bowman St., Mansfield, Ohio.
Frederic W. Holsted, Centerville, Mich.
Andrew J. Deierl, 713 S. Kilbourne Ave., Chicago.
George E. Dernbach (1), 4451 Washington Blvd., Chicago.
Frank C. Zierk, Corp., R. D. 1, Dundee.
Elmer A. Dickson, 1328 S. Kildare Ave., Chicago.
Clarence W. Dent (1), 1217 W. Madison St., Chicago.
Thomas W. Drennan, Cook, 1014 16th Ave., Melrose Park.
Henry J. Thole, 1526 Alamo Ave., Kalamazoo, Mich.
Cyril O. Dubuque, 702 6th Ave., North Minneapolis, Minn.
John B. Ehlen, R. D. 30, Bristol, Wis.
John E. Ellinghusen, Barrington.
Walter F. Fraser, Corp., 601 N. Humphrey Ave., Oak Park.
Max Finkelstein, 709 Aldrich Ave., N., Minneapolis, Minn.
Edward M. Pinney, Sgt., Palatine.
Edward C. Fat (1), Dunston St., Arlington Heights.
Maurice J. Stringer, 838 Roosevelt Ave., Detroit, Mich.
William Fox, 368½ 5th Ave., Milwaukee, Wis.
Frank T. Fraser, Palatine.
Harry L. Gabbitas, R. D. 1, La Valle, Wis.
Patrick J. Gallagher, 708 N. Monroe St., Streator.
Willem B. Hagen (1), Ryneveld 21, Baskoop, Holland.
Jacob E. VanDerheyden, Eagle River, Wis.
Alfred J. Glawe, 1826 W. 34th Place, Chicago.
George Gewerth, R. D. 2, Box 41, Morton, Minn.
Frederick J. Gode, 782 Cedar St., St. Paul, Minn.
Herman Gregerson, 532 9th Ave., Baraboo, Wis.
Andrew Foss, R. D. 1, Madison, Wis.
Clifford C. Zang, 935 Cambridge St., Kewanee.
Wilbur E. Syphers, Corp., 4831 W. End St., Chicago.
Roy A. Wright, Box 137, Kaneville.
Pierce W. Hamilton (1), 5553 Quincy St., Chicago.
John A. Habich, Gen. Del., Euclid, Minn.
Archie O. Woodman, R. D. 3, Janesville, Wis.
Alvin H. Haugan, R. D. 1, Box 79, Cokato, Minn.
Johannes A. Hedren, R. D. 6, Box 24, Little Falls, Minn.
Leo L. Wilson, Box 661, Silvis.
William P. West, Corp., 4718 W. Adams St., Chicago.
Aubrey P. Hill, Box D, Cook, Minn.
Martin E. Horrigan (1), 741 S. Kilbourne Ave., Chicago.
Karl A. Hollatz, 101 S. Stewart St., Geneseo.
LeRoy Hovis, 314 W. 11th St., Davenport, Iowa.
Trygve Husby, 4517 31st Ave. S., Minneapolis, Minn.
Roy A. Jeffries, 824 Pomeroy St., Kenosha, Wis.
Raymond W. Jennings, Louis Route, Black Duck, Minn.
Irwin P. Ward, Corp., 4907 Jackson Blvd., Chicago.
Arthur R. Johnson, Box 61, Lindstrom, Minn.
Arthur A. Imig (1), Ellingwood St., Des Plaines.
Edward M. Johnson, 3107 Girard Ave. N., Minneapolis, Minn.
Martin W. Johnson, Ihlen, Minn.
Oscar A. Johnson, Box 104, Twin Valley, Minn.
Edward O. Jones, R. D. 2, Columbus, Wis.
Victor Judelowitz, 918 Bassett Place, Minneapolis, Minn.
LeRoy C. Schultz, Corp., 3430 Fulten St., Chicago.
Albert A. Kaese, 336 Bates Ave., St. Paul, Minn.
Charles T. Kelley (1), 2627 N. Mildred Ave., Chicago.
Frank J. Kern, 5225 W. Monroe St., Chicago.
Robert B. Keyes, 123 Pine St., Sturgeon Bay, Wis.
Wilbur W. Wilhelm, 404 E. 1st St., Dixon.
Basil R. Kolosky, Georgetown, Minn.
Arthur G. LaBarre, 644 Dayton Ave., St. Paul Minn.
Napoleon Fricot, Corp., 4116 Arthington St., Chicago.
Anthony F. LaBore, R. D. 2, North St. Paul, Minn.
Floyd J. Ross, Sgt., 1214 Main St., Oshkosh, Wis.
Anthony Kater (1), Emerson Ave., Franklin Park.
Fred N. LaChance, Cook, 4805 Park Ave., Chicago.
William E. Lathinew, 233 Humbolt Ave. N., Minneapolis, Minn.
Lewis E. Whitman, Monroe Center.
Henry F. Lamm, 3324 N. Leavitt St., Chicago.
Donald G. Martin, Corp., 4731 W. Ferdinand Ave., Chicago.
Fred Lessard, Ranier, Minn.
Frank J. Mackin (1), 17 S. Springfield Ave., Chicago.
Frank G. Llewellyn, Waukegan Ave., Highwood.
Olander J. Wentzell, 911 4th Ave. S., Moorhead, Minn.
Ervin E. Wegner, Box 347, Lamberton, Minn.
Wilfred V. Lord, R. D. 1, Jim Falls, Wis.
Walter J. Losinski, 517 W. 4th St., Winona, Minn.
William J. Ladendorf, Jr., Corp., 341 Alles St., Des Plaines.
George C. Loveless, 424 Wesley St., Wheaton.
Edward W. Nissen (1), Des Plaines.
Walter W. Luebke, R. D. 2, Manitowoc, Wis.
Robert G. Teeling, 901 W. 35th Place, Chicago.
Walter Lumpp, 475 W. 27th St., Chicago.
Charles J. McKenna (1), Rand Road, Des Plaines.
Michael J. McMillan, R. D. 2, Priceville, Ontario, Canada.
Bernard F. McConnell (1), 209 W. Van Buren St., Chicago.
Elbert K. McNeil, Cameo, Colo.
George J. Ostertag, 5330 Van Buren St., Chicago.
George W. Mewhorter, 3214 25th Ave. S., Minneapolis, Minn.
Roy S. Munson, 1011 S. Park St., Red Wing, Minn.
Edwin B. Nalborski, 511 N. 1st St., Stevens Point, Wis.
Henry Nelson, 2131 E. Water St., Duluth, Minn.
James L. Hughes (1), 4815 Quincy St., Chicago.
Norris Nelson, Lake Park, Minn.
Charles W. Nilson, Pocahontas.
Walter T. Nordeen, R. D. 1, Box 128, Braham, Minn.
Edward M. Norum, 1512 8th Ave., N., Minneapolis, Minn.
Harold D. Oliver, R. D. 1, Box 3, Kewanee.
Helmer O. Olson, Gary, Minn.
Charles J. Tredeau, Chassell, Mich.
John Lamb, Jr. (1), Warden.
Axel Ostrom, 3315 3d St., N., Minneapolis, Minn.
Gottlieb Frey, 3618 Burleigh St., Milwaukee, Wis.
Alva C. Peterson, R. D. 3, Toulon.
Robert B. Walker, 2321 Denver Ave., Kansas City, Mo.
Joseph Petersen, Buffalo, Minn.
William P. Poole, 350 Jefferson Ave., Aurora.
Thomas H. Proctor, 85 Cherry St., Fond du Lac, Wis.
Herbert L. Homuth, Ch. Mech., Main St., Barrington.
Harry E. Prong, 58 Carr St., Oshkosh, Wis.
Fred L. Schwartz, Sgt., 702 S. Keeler Ave., Chicago.
William H. Quentin, R. D. 3, Barrington.
Gerrit Vlietstra, Pease, Minn.
Harvey E. Rodmyre, R. D. 5, Box 39, Hector, Minn.
John F. Rohde, 1351 S. Karlov Ave., Chicago.
Elmer G. Thiel, 908 S. 5th Ave., LaCrosse, Wis.
Joseph H. Sandhoefner, 760 E. 6th St., St. Paul, Minn.
Herbert H. Held, Mech., Des Plaines.
Floyd Scamehorn, Box 103, Bloomingdale, Mich.
Richard O. Schmidt (1), Wheeling.
Arnold J. Schliep, Nassau, Minn.
Curus D. Schuyler, 9 Spring St., Adams, N. Y.
Clyde W. Scott, 1636 Kinnickinnic Ave., Milwaukee, Wis.
Albert Sedivy, R. D. 1, Breckenridge, Minn.
Fred R. Schockley, R. D. 1, Campbell, Minn.
Otto C. Schenk, Ch. Mech., 2715 Winnebago St., St. Louis, Mo.
Robert E. Sickinger (1), 3427 Lowe Ave., Chicago.
Christoph H. Wille, Mech., Mount Prospect.
Alfred M. Sjolie, R. D. 4, Madison, Minn.
Ervin F. Roller, 749 27th Ave., Milwaukee, Wis.
Hugo R. Schre, R. D. 1, Box 33, Burnett, Wis.
William A. Sommerfield, Cook, Division St., Barrington.
Frank E. Spoden, 191 Jackson St., Aurora.
Robert H. Moss (1), 5572 Lexington St., Chicago.
Frank E. Sickinger, 219 E. Summit St., Monroe, Wis.
Paul Stambaugh, 5209 Calumet Ave., Chicago.
Harlan E. Stewart, R. D. 2, Hebron.
John J. Stanek, 3151 Normal Ave., Chicago.
Joseph Steinbrecher, 116 New York St., Aurora.
Henry J. Svien, Sacred Heart, Minn.
Theo. R. Swanson, R. D. 3, Box 31, Woodhull.
William P. Wheelan (1), 4108 Gladys Ave., Chicago.
Horatio J. Taylor, 5414 Garland Ave., Dallas, Tex.
Herbert F. Rugen (1), Glenview.
Ernest J. Theide, R. D. 3, Care of William Koch, Montivedio, Minn.
William H. Thielen, 648 E. 39th St., Chicago.
Carl H. Thulin, R. D. 1, Box 13, Alpha.
Benjamin Thyr, 3119 Upton Ave., N., Minneapolis, Minn.
Thomas W. Tosney, 391 Livingston Ave., St. Paul, Minn.
Bertrand L. Duffy (1), 4650 W. Adams St., Chicago.
Archie Hunt, 528 Norman St., Lansing, Mich.
Emil W. Kabat, 957 Hood St., LaCrosse, Wis.
Ronald F. Judy, 989 W. Wayne St., Lima, O.
Herbert L. Nordal, 922 12th Ave., E., Duluth, Minn.
Tilbert S. Thorson, R. D. 3, Newark.
Edward Stapel, 1343 Melrose Ave., Chicago.
Robert J. Neis, Fort Atkinson, Wis.
Arthur Evans, 1940 Wellington Ave., Chicago.

Joseph F. Kleba, 1193 3d Ave., Milwaukee, Wis.
Emil A. Fisher, 719 10th St., Oshkosh, Wis.
Paul O. Silberman, Sgt., 221 N. Cicero Ave., Chicago.
Joseph A. Alexander, Mess Sgt., 6353 Champlain Ave., Chicago.

HEADQUARTERS, THIRD BATTALION, 333RD HEAVY FIELD ARTILLERY

John D. Brewer, Maj., 705 N. Prairie St., Bloomington.

BATTERY E, 333RD HEAVY FIELD ARTILLERY

James K. Edsall, Capt., 589 Watchung Road, Bound Brook, N. J.
Charles W. Helzer, 1st. Lt., 1556 N. 19th St., Omaha, Nebraska.
DeLess Kahl, 1st Lt., 4709 Kenmore Ave., Chicago.
Frederic L. Foote, 2d Lt., 247 Beach Road, Glencoe.
Clint McCoy, 1st Sgt., Gilbertsville, Ky.
Clayton S. Lasher, Sup. Sgt., 124 Laurel Ave., Wilmette.
Albert D. Abel, 109 N. Hancock St., Madison, Wis.
John S. Abramson, R. D. 2, Cambridge.
Edward Albertson, Locust St., Genoa.
Robert Allrich, 2727 Best Ave., Chicago.
George Anderson, Lake Benton, Minn.
William E. Anderson (1), 1322 Elmwood Ave., Evanston.
Marquis M. Shepard, Ch. Mech., 1436 Dempster St., Evanston.
Sam H. Armstrong, 135 28th St., Milwaukee, Wis.
Martin H. Astrup, 1241 Edgerton St., St. Paul, Minn.
Eugene A. Bailey, 2322 Garfield Ave., Minneapolis, Minn.
Elmer C. Bassell, Kewaskom, Wis.
George Berard, 116 Artesian St., Dixon.
John S. Bloome, Annawan.
Roger B. Bonney (1), 2621 N. Prairie St., Evanston.
William H. Gregg, Corp., 2105 Lake St., Evanston.
David F. Bruner, North Henderson.
Tanch Buntman, 3545 W. Adams St., Chicago.
Frank P. Buske, Sullivan R. D. 2, Concord, Wis.
David Butler, R. D. 7, Box 64, North Vernon, Ind.
Albert F. Carlson, R. D. 6, Bay City, Mich.
Charlie Carstens, R. D. 3, Box 34, Luverne, Minn.
Abe W. Cohen, 694 Rondo St., St. Paul, Minn.
Mathias Welter, Corp., 708 Wesley Ave., Evanston.
Joseph B. Dagendesh, 1423 S. 7th St., LaCrosse, Wis.
Arthur S. Anning, Mess Sgt., 815 Ridge Ave., Evanston.
Paul L. Darby, Huntley.
Harley D. Davis, Merrilan, Wis.
William F. Dietz (1), 688 Railroad Ave., Winnetka.
Walter Dondajewski, 408 Texas St., St. Paul, Minn.
Neal C. Dopp, 333 N. High St., Janesville, Wis.
William P. Doyle, 2010 Ridge Ave., Evanston.
Byron D. Gates, Corp., 7747 N. Hermitage Ave., Chicago.
Walter W. Drake, R. D. 1, Box 46, Moorhead, Minn.
John J. Eck, 239 Carrol Ave., St. Paul, Minn.
DeFoste Edwards, 942 Forest Ave., Beloit, Wis.
Lawrence Elsen (1), 750 Asbury Ave., Evanston.
Arthur E. Erickson, R. D. 3, Box 66, Carlos, Minn.
Walter Ewert, 1919 W. 7th St., Davenport, Ia.
Clarence Fairchild, Prairie du Chien, Wis.
Patrick N. Balmes, Corp., Winnetka.
Darwin Fink, R. D. 7, Box 14, Ellsworth, Wis.
Ernest M. Finley, R. D. 7, Box 6, Little Falls, Minn.
Theodore G. Foese, 64 W. Lawson St., St. Paul, Minn.
Marshall H. Foster, 206 McDougal Ave., Detroit, Mich.
Edward J. Gaudreau (1), 831 Monroe St., Evanston.
Palmer Giambastian, Cook, 900 Chicago Ave., Evanston.
Phil S. Gosine, Harrison, Mich.
Thomas J. Lusk, Corp., 321 N. Long Ave. Chicago.
William Grampp, 1821 W. 5th St., Davenport, Ia.
Robert Duguid, Sgt., Station House Plaidy Aberdeenshire, Scotland.
Charles Griffin, 816 5th Ave. Rock Island.
Robert S. Grogan, 1712 Jefferson St., Duluth, Minn.
Karl J. Gruba, 5709 Cody St., Duluth, Minn.
Corrado Guastapaglia, Cook, Luccaguamo, Toscana, Italy.
Bror R. Hallen, Roscoe.
Bernard J. Hanauer, Albany, Minn.
Frank W. Faehse, Corp., 1506 Cullom Ave., Chicago.
Leonard L. Hanchett, 518 Raymon St., Elgin.
Thomas Hannon, 5000 S. Paulina St., Chicago.
Herman C. Hans, Altura, Minn.
William H. Harris, Barbourville, Ky.
John A. Harthun, R. D. 2, Dent, Minn.
Thomas J. Hayes, 819 E. Midland St., Bay City, Mich.
Elvin G. Helling, Hanska, Minn.
Henry F. Olson, Corp., R. D. 1, Box 57, South Range, Wis.
William A. Hillinger, Cook, 1520 Spencer Ave., Wilmette.
Wallace L. Hoefler, R. D. 1, Hooppole.
Willard H. Holt, 574 Senaca St., West Detroit, Mich.
Carl M. Horst, 1049 17th St., Rock Island.
Jens Ingerbretsen, R. D. 1, Fenton, Minn.
Michael J. Jans (1), 1321 Washington St., Evanston.
Perry Jaquith, Fond du Lac, Wis.
Philip L. Hillinger, Corp., 1520 Spencer Ave., Wilmette.
Alvin Johnson, 1355 Hagua Ave., St. Paul, Minn.
John C. Slown, Sgt., 1002 Davis St., Evanston.
Andrew C. Johnson, R. D. 2, Houston, Minn.
Earl W. Johnson, 1820 3d Ave., N., Minneapolis, Minn.
George E. Joice, Juneau, Wis.
William Jonas, R. D. 1, Box 23, Marshfield, Wis.
Orville W. July, R. D. 3, Amboy.
Frank M. Kahn, 721 5th Ave., N., Minneapolis, Minn.
Raymond J. Ustick, Corp., 109 DuPee Place, Wilmette.
Edward W. Kaliner, R. D. 2, DuMont, Minn.
Ernest H. Kamholz, Marengo.
George H. Kern, 560 Mendota St., St. Paul, Minn.
Harry C. Keizur (1), 3021 28th Ave., S., Minneapolis, Minn.
Gustave J. Koch, 1218 Madison St., LaCrosse, Wis.
Norman W. Kreuzer, 472 High Forest St., Winona.
Nick R. Krick, Melrose, Minn.
Fentress Stewart, Corp., Bradley Junction, Fla.
Conrad W. Kumm, R. D. 2, Box 107, LaCrosse, Wis.
Selmer Larson, R. D., Sargeant, Minn.
John F. Liebig, 131 Walnut St., Beaver Dam, Wis.
Martin Lordahl, Jasper, Minn.
Elmer Lundgren, Box 18, Wagle Bend, Wis.
Angelus Maas, Box 161, Sheffield.
Gustav Mandel, 1002 11th St., Rock Island.
John P. McKulski, Corp., 2033 Ashland Ave., Evanston.
Ain A. Maria, Puzzo Maggiora, Sassary, Italy.
Paul Heerens, Sgt., 1502 Florence St., Evanston.
Charles Marquardt, 4953 S. Artesian Ave., Chicago.
James McCafferty, R. D. 1, Annawan.
Joseph G. Meidl, R. D. 1, New Ulm, Minn.
Albert C. Meyer, Ch. Mech., 856 Foxdale Ave., Winnetka.
Edward Mikota 5539 S. Ashland Ave., Chicago.
James G. Milius, 3231 Emerald Ave., Chicago.
William Filiatreau, 3120 Emerald Ave., Chicago.
Ben R. Miller, Box 104, Wabasha, Minn.
Ernest D. Mitchum, 4035 Byram Ave., Indianapolis, Ind.
John I. Morten, Milltown, Wis.
Arthur F. Nehrlich (1), 1939 Jackson Ave., Evanston.
George C. Nelson, Shell Lake, Wis.
Norman M. Nelson (1), 933 Ash St., Winnetka.
Victor Nelson, Cokato, Minn.
Fred K. Guenther, Corp., Morton Grove.
Charles Newhouse, 317 Quince St., Kenosha, Wis.
Henry Norgren, R. D. 1, Box 40, South Haven, Minn.
Alvin H. Oathout, R. D. 5, Box 42, Beaver Dam, Wis.
Thomas P. O'Bonnell, Osseo, Minn.
Fred Okerman, R. D. 2, Little Falls, Minn.
James H. Oliver, Houghton Lake, Mich.
Albert Olsen, Owatonna, Minn.
Conrad Schumacher, 1815 Girard Ave., N., Minneapolis, Minn.
Louis Olson, R. D. 1, Grandy, Minn.
William Erickson, Sgt., 2436 Sherman Ave., Evanston.
Milton F. Palm, Mech., 2405 Colfax St., Evanston.
Edward E. Palmer, R. D. 5, Box 57, Cambridge.
Frank R. Parker, Box 194, Brodhead, Wis.
Clyde F. Patch, Mescota, Mich.
John Pauley, 5133 Bishop St., Chicago.
Karl M. Connors, 2323 Jackson Blvd., Chicago.
Clifford R. Huntington, Corp., 818 Hamlin St., Evanston.
Andreas Petersen, 406 E. 6th St., Duluth, Minn.
Ebert Peterson, R. D. 2, Milan.
Donald A. Potter, R. D. 5, Watertown, Wis.

Peter J. Pranger, Davis St., Portland, Ore.
George Pretcher, 5128 Bishop St., Chicago.
Chester A. Price, R. D. 1, Grand Junction, Wis.
Walter H. Priebe, Logansville, Wis.
David Schwartz, Wag., 1203 Harrison St., Hammond, Ind.
Erving G. Puerner, R. D. 3, Jefferson, Wis.
Herman F. Radloff, 4556 Minnehaha Ave., Minneapolis, Minn.
Jasper F. Reed, 435 W. Warren Ave., Detroit, Mich.
Forrest G. Rice, 402 West St., Rockford.
Edward Riedemann, 1300 Utah St., Watertown, Wis.
Carl A. Rindahl, R. D. 1, Box 71, Gully, Minn.
John H. Rosch, Dumont, Minn.
Clyde C. Carr, Corp., 1008 College Ave., Canton, Mo.
Carl A. Rose, R. D. 1, Box 44, Butternut, Wis.
George Colling, Sgt., 1303 Washington St., Evanston.
Grover G. Rueth, Medford, Wis.
Harold E. Ryerson, 1904 Lincoln St., Evanston.
John Schwaba, 5241 Honore St., Chicago.
William T. Schwall, Mech., Hill Road, Winnetka.
George W. Schwarz, R. D. 7, Box 61, Wataga.
Frederick W. Senkbeil, N. Main St., Juneau, Wis.
Mike S. Paradies, Corp., 122 E. St. Paul Ave., Waukesha, Wis.
Tom Severson, Box 22, Malung, Minn.
Howard F. Sharp, Box 52, Alexis.
Philip Shiffman, 1509 S. Ridgeway Ave., Chicago.
Lymann E. Seiler, 64 Columbia Ave., Detroit, Mich.
Daniel Siens, Carman.
Floyd G. Smart, 25 N. Stone Ave., LaGrange.
Arthur Thompson, R. D. 2, Curtis, Wis.
David I. Mitchell, Corp., Milltail Frenchie Fifeshire, Scotland.
Martin Soberg, R. D. 2, Fertile, Minn.
Edson W. Sommers, R. D. 1, Box 18, Northfield, Minn.
Vernon L. Squier, 3137 Clinton St., Minneapolis, Minn.
Arthur Stielow (1), Niles Center.
George Strahs, 1814 Lake St., Evanston.
Alois J. Streitz, Tank City, Minn.
Cornelius Sullivan (1), 314 South Blvd., Evanston.
Paul MacHery (1), 2116 Ewing Ave., Evanston.
LeRoy Sutherland, Lakeland, Minn.
Oscar J. Kutschker, Sgt., 1305 Greenwood Ave., Wilmette.
Anton Suurmeyer, LaVergne, Minn.
Louis R. Svihus, Box 28, Shabbana.
Anton E. Swanson, 901 S. 6th St., Brainerd, Minn.
John A. Sylvester, 2821 W. 2d St., Duluth, Minn.
Hubert Talbot, 2304 Central St., Evanston.
Harold W. Tommie, Cannon Falls, Minn.
Sietze W. DeWaard, 5405 Oneida St., Duluth, Minn.
Benjamin Trelstad, R. D. 1, Box 18, Zumbrota, Minn.
Arthur Tunnel, 600 W. Winona St., Austin, Minn.
Mack F. Turner, 541 E. Main St., Ottawa.
John Urban, 483 Como Ave., St. Paul, Minn.
John Vendeberg, R. D. 19, Brandon, Wis.
Clinton F. Vansickle, LaFayette.
Percy E. Vogel, Marengo.
Thomas Pavelec, 5117 S. Lincoln St., Chicago.
Frank Wagner, 610 Rosewood Ave., Winnetka.
John P. Walentas, 111 W. Main St., St. Charles.
Herbert C. Weber, 404 S. Cedar St., Marshfield, Wis.
Frank A. Windisch, 105 N. Root St., Aurora.
Frank Wittky, 4645 S. Albany St., Chicago.
George Wolff, R. D. 2, West Chicago.
Herbert Zoll, 3107 N. Western Ave., Chicago.
Frederick J. Welter, Wag., 708 Wesley Ave., Evanston.
William Hostetler, 36 Groveland St., Battle Creek, Mich.
Oscar R. Marxsen, Sgt., 612 Judson Ave., Evanston.

BATTERY F, 333RD HEAVY FIELD ARTILLERY

Thomas H. Cowles, Capt., 1130 Lake Shore Drive, Chicago.
Haddock L. Clifton, 1st Lt., 314 S. Virginia St., El Paso, Tex.
Clive J. Taylor, 2d Lt., Kenilworth.
William J. Ellis, 1st Sgt., 1215 S. 20th St., Centerville, Iowa.
Robert B. Parker, Sup. Sgt., 909 Airdrie Place, Chicago.
Arthur K. Weidemann, Sgt., 444 Ferdinand Ave., Forest Park.
Gilbert Z. Jens, 3118 9th St., Rock Island.
Walter F. Severin, 526 Linden Ave., Wilmette.
Henry DeBruin, 79th and 52d Ave., Oaklawn.
George T. Philip, 337 Forest Ave., River Forest.
Edward A. Gehrke, 520 Greenbush St., Milwaukee, Wis.
Martin K. Beibier, Campbellsport, Wis.
Howard M. Carpenter, Bug., 411 Linden St., Winnetka.
James M. Schulz, 6153 S. Wood St., Chicago.
Rudolph W. Fickler, 6350 S. Justine St., Chicago.
Ernest W. Bergstrom, R. D. 2, Braham, Minn.
Henry C. Cross, Bog Clifty, Ky.
Conrad Ackerson, R. D., North Crystal Lake.
Fred S. Baumann, 4144 Broadway Ave., Chicago.
Arthur F. Niemeyer, Homer, Minn.
Oscar W. Everet, Corp., 7435 Dixon St., Forest Park.
Rubert H. VanHouten, 840 Chippewa St., Eau Claire, Wis.
Byron B. Price, 1118 California St., Denver, Colo.
Elmer W. Dinkel, 114 N. Center St., Beaver Dam, Wis.
Palmer C. Bakken, Box 52, Twin Valley, Minn.
Herman R. Bires, R. D. 2, Loyal, Wis.
Ralph H. Alldritt, R. D. 4, Morrison.
Chester G. Borsack, Westfield, Wis.
Hoyt E. Buttolph, Bug., Mitchell, Ia.
Milton J. Snyder, 1844 S. Central Park Ave., Chicago.
William Salmen, Mech., 872 Pine St., Winnetka.
William C. Anderson, Box 211, Utica.
Sydney Samuelson, R. D. 1, Orion.
Anton Hedstrom, Princeton, Minn.
Nicholas Weber, Wadena, Minn.
Frank Tvrdy, Sedlice, Blatna, Bohemia, Austria.
Max F. Kleinschmidt, Corp., 5309 S. Maplewood Ave., Chicago.
Emil L. Olson, Stromshohm, Tallasen, Sweden.
Raymond C. Moody, Ogden Ave., Riverside.
John A. Fransen, 273 Larson St., St. Paul, Minn.
Oscar G. Gilsrud, R. D. 9, Box 9, Montivedio, Minn.
Robert W. Storey, 609 S. 2d St., DeKalb.
Henry C. George, 477 E. 2d St., Winona.
Carl Fuchs, R. D. 3, Box 4, Glyndon, Minn.
Reinhold H. Remus, 233 Elgin Ave., Forest Park.
John J. Gaebel, R. D. 2, Freeport, Minn.
Joseph L. Worrell (1), Bowen.
Jacob Hackvitz, Ludlow, S. D.
Cluster O. Glenn, Verona.
Benjamin Radell, Box 38, Spooner, Minn.
John H. Dingee, 526 McClellan St., Wausau, Wis.
Clement R. Kaudy, Ripon, Wis.
Christian Henrichsen, Wag., 891 Spruce St., Winnetka.
Hjalmer E. Swanson, R. D. 25, Box 42, Cannon Falls, Minn.
Henry A. Weisgerber, Sgt., 934 S. Lathrope Ave., Forest Park.
Chester R. Arch Sgt., 117 Franklin Ave., River Forest.
Peter F. Jaworsky, R. D. 3, Little Falls, Minn.
Emil C. Schwemm, Box 73, Cary Station.
Thomas E. Garrity, 3647 Wallace St., Chicago.
Edward Van Hoecke, R. D., Box 16, Pipestone, Minn.
Martin J. Harlan, Canby, Minn.
Delbert J. Smithers, R. D. 1, Box 70, Zimmerman, Minn.
Edward G. Dickman (1), 28th Ave., Bellwood.
Fred E. Schrank, R. D. 4, Reedsburg, Wis.
William A. Kolb, Niles.
Gerard H. Hoppe, New Munich, Minn.
August Haroldson, 685 E. Lawson St., St. Paul, Minn.
Christian J. Struck, Morton Grove.
Milton N. Helgeson R. D. 2, Adams, Minn.
John T. Bruflodt, Star Route, Malaca, Minn.
Hugo G. Engmark, Corp., 810 S. 2d Ave., Maywood.
Frank Swoboda, 907 Bayard Ave., St. Paul, Minn.
Joseph X. Willin, 2523 Lime St. Chicago.
Andrew Johnson, 441 Broadway St., St. Paul, Minn.
Otto N. Peterson, R. D. 1, Box 23, Hager, Wis.
George P. Brooke, Box 266, North Crystal Lake.
George L. Halseth, 1413 Wood St., LaCrosse, Wis.
Theo. J. Banken, 1315 Rice St., St. Paul, Minn.
Harold J. Williams, 810 N. 3d Ave., Maywood.
Frank W. Just, 1327 Grant St., Peru.
Thomas Chapman (1), 1015 Lake St., Evanston.
Paul A. Russell, 414 Washington St., Fort Atkinson, Wis.
Frank O. Hagberg, Heisson, Wash.
Bruno R. Vetter, R. D. 3, Marathon, Wis.
John G. Southwell, Winchester.
Roy A. Bumgarner, Mazon.
John O. Baumel, Corp., R. D. 2, P. O., Norwood Park, Niles.
John C. Hayny, R. D. 1, Pine City, Minn.
Merton B. Wise (1), Rothschild, Wis.
Earl J. Hollerbach, 219 Cleveland Ave., Lancaster, O.

Earl D. Wolf, Morristown, Minn.
Carl W. Walker, R. D. 2, Moorhead, Minn.
Otto Norberg, 518 12½ Ave., East Duluth, Minn.
George J. Goodwin, 1646 Millard Ave., Chicago.
Arthur G. Quandt, Corp., 513 Hannah Ave., Forest Park.
John H. Crawford, 170 Line St., Rochester, Minn.
George A. Nohelty, Wag., 618 Elmwood Ave., Evanston.
Walter Kennett, Pevenesey Bay, Sussex, England.
Paul E. Wilson, R. D. 1, Box 58, Cambridge, Minn.
William Mills, Sadorus.
Anthony U. Goodman, 1336 S. Park St., Red Wing, Minn.
Herbert Langenbacher, 2008 Indiana Ave., Chicago.
William E. Hunnewell (1), 1609 Lake Ave., Wilmette.
Adolph W. Fabriz, 320 N. Cedar St., Owatonna, Minn.
Alfred E. Brandt, Sgt., 1024 Thomas Ave., Forest Park.
James Dell, Jr., Sgt., 828 S. 16th Ave., Maywood.
John J. Mages, 462 29th Ave., Milwaukee, Wis.
Fred O. Reimann, Beltrami, Minn.
Walter A. Prigge, R. D. 1, Stockton, Minn.
William H. Smith, 827 Wall St., Milwaukee, Wis.
Louis Melland, 815 Hyacinth St., St. Paul, Minn.
Thomas D. Byrne, 2720 Archer Ave., Chicago.
Leo B. Pfeiffer (1), 835 Forest Ave., Wilmette.
Andrew Oszajca, 1269 Wade St., Chicago.
Charles J. Taubert, 538 W. Mifflin St., Madison, Wis.
Frank P. Kolmire, 733 Union St., Owatonna, Minn.
Helmer O. Johnson, 4640 N. St. Louis Ave., Chicago.
William W. Kappel, Coal Valley.
Frank C. Glewwe, Delaware Ave., W., St. Paul, Minn.
Harry F. Feustel, Fairmont, Minn.
Christ C. Koccontes, Corp., 171 Lake St., River Forest.
Joseph Yetmar, Clare, Ia.
Anthony Kubas, Milladore, Wis.
Felix Kuzynski, R. D. 1, Knowlton, Wis.
William F. Zimmermann, R. D. 4, Markesan, Wis.
William H. Grotjahn, 5715 S. Loomis Blvd., Chicago.
Walter H. Kupitz, 3643 LeMoyne St., Chicago.
Chester Reichert, R. D. 1, Holmen, Wis.
John J. Kent, 6426 S. Loomis St., Chicago.
Harry J. Yakes, 403 Haskin St., Lake Geneva, Wis.
Martin Larson, R. D. 3, Westbrook, Minn.
Elmer C. Lindor, R. D. 2, Box 75, Verndale, Minn.
Arthur R. Latourelle, 3442 Emerald Ave., Chicago.
Anton Lund, Skallenborg, Sandsvor, Norway.
Einar A. Lindford, Williams, Minn.
William R. Lange, Cedarburg, Wis.
Fred W. Rodenbostel, Corp., 138 Belvidere Ave., Forest Park.
Herman Lundell, 20 E. 3d St., St. Paul, Minn.
Francis R. Zimmerman 94 40th St., Milwaukee, Wis.
Andrew J. Manom, Middle River, Minn.
Marion Schillaci, Cook, 5826 Grand Ave., Chicago.
Bernard E. Kelly, Grand View, Wis.
William P. Maruska, New Prague, Minn.
Anton L. Mattson, R. D. 4, St. James, Minn.
Ernst G. Seeger, Corp., 604 N. 4th Ave., Maywood.
Edward M. Baur, Cook. 127 S. 19th Ave., Maywood.
Henry Madsen, 1739 Carroll Ave., St. Paul, Minn.
Edmund Molan, Box 121, Hamel, Minn.
Charles H. Meyer, Halstad, Minn.
Lloyd F. Anderson, R. D. 2, Dwight.
Alfred W. Miller, Hopkins, Minn.
Thomas E. Mulligan, 17 Maple St., West Chicago.
Cornelius Peters (1), 2464 Aubert Ave., Chicago.
Oliver L. Missel, R. D. 8, Streator.
John A. Doetsch, Sgt., Ridge Road and Harrison St., Gross Point.
Henry J. Knoop, Sgt., 537 Circle Ave., Forest Park.
Bernard Westbrook, R. D. 2, Wheeler, Wis.
Carl O. Naslund, R. D. 1, Ronneby, Minn.
Ernest R. Anderson, Box 64, Aldrich, Minn.
Arthur Thomas, Box 161, Tower, Minn.
Charles C. Musa, 1048 N. Lawndale Ave., Chicago.
Frederick O. Ewert, Morton, Minn.
Lloyd Horton, Cook, 636 W. Washington St., Pontiac.
Carl E. Samuelson, Orion.
John Roskos, R. D. 1, Box 55, Elysian, Minn.
Harry C. Jennings, R. D. 1, Box 21, Alma Center, Wis.
Johanns A. Anderson, R. D. 5, Box 17, Hector, Minn.
Edwin Steenerson, Fertile, Minn.
Harry S. Anderson, 702 W. 2d St., Wilmar, Minn.
John Nagey, 1209 Woodbridge St., St. Paul, Minn.
Herman Schiddel, Corp., 4505 N. Sawyer Ave., Chicago.
Louie C. Tweet, R. D. 2, Minooka.
William T. Meyer, 403 Central Ave., Sparta, Wis.
Eugene Willem, Sugar Grove.
Herman Anderson, R. D. 3, Box 78, Rush City, Minn.
Ira Stanley, R. 3, Main St., Kewance.
Anton B. Stene, Halstad, Minn.
James E. Wilder, 1317 S. West St., Kalamazoo, Mich.
Rudolph Smid, 2530 S. Turner Ave., Chicago.
Arthur F. Kollin, 230 Campbell St., Alpena, Mich.
Benjamin Clayman, 235 Adelaide St., Detroit, Mich.
Gilbert Coty, Merrill, Mich.
Emil P. Bernhard, 1072 Genesee St., Buffalo, N. Y.
John Yetke, 274 31st St., Detroit, Mich.
Roy W. Adsit (1), 3827 Ivy St., Indiana Harbor, Ind.
Philip J. Doetsch, Corp., Gross Point.
Arthur Trowbridge, Dumwright, Okla.
Joseph M. Hunter, 1125 Kedvale Ave., Chicago.
Henry A. Davis, Deckerville, Mich.
Frank S. Miras, 832 Michigan St., N. E., Grand Rapids, Mich.
Lawrence J. Goubeaux, 503 E. Main St., Versailles, O.
Charles Hollister, 312 Ionia St., Lansing, Mich.
Archie Guilfoil, 217 Woodsum St., Jackson, Mich.
Henry H. Kingen, R. D. 1, Pierz, Minn.
Christ J. Schuckert, Box 56, Canby, Minn.
Gust Gardella, 141 E. Congress St., Detroit, Mich.
Harry H. DeBruine, R. D. 4, Woodlawn Ave., West Allis, Wis.
Einar Messelt, R. D. 1, Box 34, Winger, Minn.
George J. Foley, R. D. 6, Box 67, Monmouth.
Ora S. Scykes, 1107 7th Ave., Sterling.
Ole Anderson, 324 N. Dewey St., Eau Claire, Wis.
Walter Allerding, Corp., 614 Ferdinand Ave., Forest Park.
John H. Nohelty (1), 4245 N. St. Louis Ave., Chicago.
Leo P. Schulta, 6034 Giddinfs St., Norwood Park.
Harry Ackerman, 534 Hudson St., Hackensack, N. J.
George Reifenstuhl, Mess Sgt., 329 Burkhardt Ct., Forest Park.

SANITARY DETACHMENT, 333RD HEAVY FIELD ARTILLERY

Frank Deacon, Maj., 127 N. Dearborn St., Chicago.
Arthur W. Wermuth, Capt., 4070 Broadway, Chicago.
Rupert V. Gibbons, 1st Lt., 307 Arthur St., Syracuse, N. Y.
Joseph K. Smith, 1st Lt., 1002 D. St., Bakersfield, Cal.
Alfred H. Caffee, 1st Lt., Davis Flats, Terre Haute, Ind.
Emmet A. Welch, 1st Lt., Theresa, Wis.
Stanley W. Krouse, Sgt. (1), 335 S. 5th St., Reading, Pa.
John P. O'Toole, Sgt., 2008 Seminary Ave., Chicago.
George Friedenhahn, 2724 S. 5th Ave., Chicago.
John S. Rosenthal, 738 Garden St., Milwaukee, Wis.
Oswald H. Armstrong, 1903 Sherman Ave., Evanston.
Harry C. Warren, 1416 5th Ave., Rockford.
Joseph A. Garvey, 853 E. 64th Place, Chicago.
Henning S. Smith, Alvarado, Minn.
Francis L. Lively (1), R. D. 1, Riceville, Ia.
William J. Elsholz (1), 1608 Grove St., Evanston.
Daniel Brodsky 143 E. Main St., Corry, Pa.
Thomas A. McDonnell, 2913 Elias Court, Chicago.
Walter C. Schulz (1), 1220 S. Tripp Ave., Chicago.
Jackson B. McKinney (1), 422 5th St., Marietta, O.
Joseph Sharp, R. D. 5, Warrensburg, Mo.
Thomas J. Hinds, 786 Milwaukee Ave., Chicago.
Arthur Anderman, 4731 W. Jackson Blvd., Chicago.
Carl H. Heiron, Sgt., 805 S. Freedom Ave., Alliance, O.
Curtis C. Carter, R. D. 3, Creal Springs.
Ben Wertheimer, 1323 S. Lawndale Ave., Chicago.
Martin Pink, Box 494, Weirton, W. Va.
Albert W. Detzauer, Niles Center.
Isadore J. Shure, 2024 W. Division St., Chicago.
Earl L. Dierolf, 2752 9th St., Rock Island.
Roman McClatcher, R. D. 3, Bronson, Mich.
Walter L. Ludwig, 3016 Eastwood Ave., Chicago.
Henry T. Anger (1), 80 Plaza Drive, Berkeley, Cal.
Albert Klaeger, 1301 14th Ave., Rockford.
William P. Coleman, Kings Highway and Missouri Ave., South St. Joseph, Mo.
Jess J. Dietmeier, Lampson, Wis.
Albert W. Peterson, Litchfield, Minn.
Leon Bullard, Sgt., 597 Vernon Ave., Glencoe.
Walter T. Husbands (1), 5227 W. Van Buren St., Chicago.
William C. Poggendorf (1), 2830 S. Keeler Ave., Chicago.

BATTERY B, 333RD FIELD ARTILLERY, STARTING ON THE HIKE TO SPARTA

BATTERY F HALTS FOR A MEAL

THE HOME-COMING OF THE 333RD FIELD ARTILLERY

THE 311TH AMMUNITION TRAIN

HEADQUARTERS DETACHMENT, 311TH AMMUNITION TRAIN

William S. Faulkner, Lt. Col., 912 16th Ave., Lynchburg, Va.
Roy O. Woodruff, Capt., Eaton Rapids, Mich.
Silas H. Hess, Capt., 233 W. Adams St., Chicago.
Charles Belik, Reg. Sgt. Maj., 1167 W. 15th St., Chicago.
John H. Cloud, Reg. Sgt. Maj., 221 S. 5th St., Chickasha, Okla.
Ralph E. Kortman, Reg. Sup. Sgt., 1433 E. 67th Place, Chicago.
Jewett Allain, Reg. Sup. Sgt., St. Anne.
Joseph A. Rohn, Sgt., 1857 E. 71st St., Chicago.
Louis A. Waidelich, Corp., R. D. 4, Eau Claire, Wis.
Henry A. Albrecht, Wag., 2427 W. 34th St., Chicago.
William E. Walsh, Wag., 1343 E. 71st Place, Chicago.
Harley J. Lovett, Cook, 483 E. Berrien St., Galesburg.
Charles C. Farley, 115 Harkness St., Bellevue, Ohio.
William L. Paschke (1), 4059 Archer Ave., Chicago.
Martin T. Kennedy, Sgt., 521 Front St., Ashland, Wis.
Alvin E. Soderquist, Corp., 41 W. 109th St., Chicago.
Frank Matack, Corp., Lombard.
Lester D. Moulton (1), Erie.
John J. Flynn, 7800 S. Peoria St., Chicago.
Henry F. Tholen, R. D. 1, Egan.
Andrew Brodersen, R. D. 3, Rockford.
William F. Bekermeier, 1506 6th St., Peru.
Henry Trompeter, Sgt., Glen Ellyn.
William J. Quinsler, Corp., 315 E. 66th St., Chicago.
Clarence E. Chadwick (1), 7808 Saginaw Ave., Chicago.
Rae A. Anderson (1), Toulon.
Jacob M. Grootendorst (1), R. D. 6, Faribault, Minn.
John I. Bentley, Lemon, Colo.
Ben R. Cooper, Union St., Marseilles.
Arthur Moser, Sgt., 4439 Indiana Ave., Chicago.
Varl Levy, Corp., 303 E. 56th St., Chicago.
Samuel S. Bills, 2548 Princeton Ave., Chicago.

DETACHMENT OFFICERS, 311TH AMMUNITION TRAIN

Hugh Marstony, Capt., Marstonmoor, Stutsman Co., North Dakota.
Charles M. Bauman, Capt., 2917 Sullivan Ave., St. Louis, Mo.
Cheney S. Wilson, 1st Lt., 117 N. 3rd St., Hamilton, Ohio.
Charles J. Kavanagh, 1st Lt., 675 E. 125th St., Cleveland, Ohio.
Carl B. Wachs, 1st Lt., 721 Main St., Covington, Ky.
Harry B. Smith, 1st Lt., 1030 S. 6th St., Springfield.
Justin O. Schwartz, 1st Lt., 1038 5th Ave., New York City, N. Y.
Ray E. McMechan, 1st Lt., 916 Grand Ave., Temple, Kansas City, Mo.
Charles I. Thorburg, 1st Lt., 1427 E. State St., Rockford.
Walter A. Knoderer, 1st Lt., 468 S. Ohio Ave., Columbus, Ohio.
Elmer J. Billman, 1st Lt., Hiteman, Iowa.
Ray S. True, Chap., DeSoto, Mo.
Chris L. Shelby, 2d Lt., 221 Bates St., Batesville, Ark.
Paul L. Wharton, 2d Lt., 2840 Beechwood Drive, Hollywood, Cal.
James D. Lightbody, 2d Lt., Payne Apts, No. 4, Rock Island.
Robert F. Degraff, 2d Lt., 996 Central Ave., Plainfield, N. J.
Lyman D. Warren, 2d Lt., 2909 Prairie Ave., Chicago.
William E. Merrill, 2d Lt., 456 Oakwood Blvd., Chicago.

HEADQUARTERS DETACHMENT, HORSED BATTALION, 311TH AMMUNITION TRAIN

William L. Elkin, Maj., 1214 S. 14th St., Springfield.
Albert H. Dury, Capt., 520 Ridgeway Ave., Cincinnati, Ohio.
Carl A. Hilt, Reg. Sup. Sgt., 234 W. South St., Greenfield, Ind.
Carl F. Sandall, Bn. Sgt. Maj., R. D. 4, Chariton, Ia.
Paul H. Hendrickson, Wag., Box 333, Benson, Minn.
Philip R. King, Corp., R. D. 1, Faribault, Minn.
Lloyd A. Recknor, Earlville.
Arthur L. Peters, Corp., Wonewoc, Wis.
Robert F. Darling, Corp., 1512 W. 26th St., Minneapolis, Minn.
Willis Stoddard, Bug., Darlington, Wis.
Willie Stoddard, R. F. D., Darlington, Wis.
Thomas D. Bicklow, Cook, 415 E. 14th St., Minneapolis, Minn.
John M. Dougherty, Sgt., 3312 S. Leavitt St., Chicago.
John C. Prohaska, Corp., 4202 S. Artesian Ave., Chicago.
Guy H. Armstrong, Alden, Mich.
Peter E. Malherek (1), Granada, Minn.
Ernest R. Nelson, Corp., 206 Blaine St., Batavia.
Clifford A. Briggs, Corp., 128 1st St., Batavia.
Lyman L. Thiebault, Sgt., 8856 Cottage Grove Ave., Chicago.
Curt G. Setzer, 388 Marshall Ave., St. Paul, Minn.
Walter S. Cruise, Sup. Sgt., care Erwing Hotel, Fond du Lac, Wis.
Henry L. Harvey, Sgt., 27 Tividale Road, Staffordshire, England.
Gailen Fedderly Mapes, Fort Lapwai, Idaho.

ORDNANCE DETACHMENT, 311TH AMMUNITION TRAIN

William W. Hodge, Capt., 140 Worcester St., Worcester, Mass.
Eugene T. Meek, Sgt. (1), 4432 N. Hermitage Ave., Chicago.
Harold J. Connor, Sgt., 847 E. 64th Place, Chicago.
Knut L. Hoihjelle, Box 584, Madison, Minn.
Edwin H. Martinson, R. D. 3, Battle Lake, Minn.
Frank W. Foley, R. D. 13, Richmond.
Arthur A. Jensen, R. D. 1, Sparta, Wis.
Fred F. Bergquist, Moose Lake, Minn.
Harry C. Davidson, Corp., 4901 Calumet St., Chicago.
Ralph D. Gardner, 314 N. 2nd St., East Grand Forks, Minn.
Henry B. Alleman, 205 S. Kenilworth Ave., Oak Park.
Fred Carlson, 2525 27th Ave. S., Minneapolis, Minn.
Edwin C. Funk, Box 478, Elgin.
Robert McIntosh, 119 John R St., Detroit, Mich.
Emery A. Wormley, 641 Haish Ave., DeKalb.
Claude T. Frazier, Sgt., 2615 Park Place, Evanston.
Frank Muehlenbeck, 207 S. Charles St., Saginaw, Mich.
Meth Kordesh, 783 S. Canal St., Milwaukee, Wis.
Cliff B. Dugan, 844 W. 6th St., Winona, Minn.
Ernest K. Baxter, 235 Canfield Ave., Detroit, Mich.
Frank Patin, 458 Layton Blvd., Milwaukee, Wis.
Robert A. Hawk, Corp., 533 Meldrum Ave., Detroit, Mich.
Paul L. Butler, Pearl St., Guilford, Conn.
Ralph G. Craig, 607 S. Edith St., Albuquerque, N. M.

MEDICAL DETACHMENT, 311TH AMMUNITION TRAIN

William A. Murphy, Maj., 1st Natl. Bank, Morgantown, N. C.
Lannes I. Condit, Capt., 219 Taylor Ave., Detroit, Mich.
Jacob Lowenstein, Sgt. (1), 3417 Adeline St., Oakland, Cal.
John A. Rogers, Sgt., 313 E. North Grand Ave., Springfield.
Nels B. Breinholt, 1809 2nd Ave. S., Minneapolis, Minn.
Thomas E. Carpenter, 219 S. 6th St., Keokuk, Iowa.
Orin E. Shandorf, Dundas, Minn.
Herbert Lokensgard, R. D. 2, Box 32, Watson, Minn.
Glen B. Gleason, Glenville, Minn.
Erwin E. Pugh, R. D. 7, Portage, Wis.
Charles C. Brooks, 912 S. Penn. Ave., Denver, Colo.
Lewis M. Vigness, 215 Harvard St. S. E., Minneapolis, Minn.
Paul B. Jaeger (1), 116 3rd St., Eau Claire, Wis.
Robert W. Leukel, Brillion, Wis.
Homer E. Lane (1), Assumption.
Bert B. Bryan, Garden City Lodge, A. F. & A. M., 141, Randolph and State Sts., Chicago.
Desire T. Shaney, R. D. 1, Tomahawk, Wis.
Andrew M. Heedrik, 547 Wentworth Ave., Milwaukee, Wis.
William Tanis, 11601 Lafayette Ave., Chicago.
Fred S. Marshall, 205 Hendricks St., Merrill, Wis.
Lester Laubenstein, 1111 Grand Ave., Port Washington, Wis.
Norman L. Weiler (1), 603 Balmoral St., Winnipeg, Man., Canada.
Paul G. Vigness, 215 Harvard St. S. E., Minneapolis, Minn.
Irwin Eichman, 386 Main St., Aurora.
Constantine Stathopulos (1), Gerakion, Elias, Greece.
Walter R. Cresswell, 3837 Lake Park Ave., Chicago.
Frank B. Toombs, 6816 Merrill Ave., Chicago.
Harold A. Dodge, Darien, Wis.
George J. Hobbs (1), 4035 Indiana Ave., Chicago.
Arthur Simon, 329 E. 57th St., Chicago.
Claude A. Lalonde, 316 Lockwood St., Alpena, Mich.
William R. Maier, Corp., 432 Pontotoc Ave., Memphis, Tenn.
Dwight A. Keller, Sgt., R. D. 4, Aberdeen, S. D.

311TH MOBILE ORDNANCE REPAIR SHOP, 311TH AMMUNITION TRAIN

Owen M. Mothershead, Capt., 1332 N. New Jersey St., Indianapolis, Ind.
Orin Niebuhr, Ord. Sgt., 1103 W. Dayton St., Madison, Wis.
Milton G. Frederickson, Ord. Sgt., 7760 South Shore Drive, Chicago.
Bert L. Mullen, Ord. Sgt., Taylorville.
Robert Burnett, Ord. Sgt., Mishawaka, Ind.
Edward Anderson, Ord. Sgt., 112 W. Madison St., Belvidere.
Edward J. Gilbert, Ord. Sgt., 1015 E. Lincoln Ave., Belvidere.
James M. Gordon, Ord. Sgt., LaPoint, Ashland Co., Wis.
Edward Brooks, Sgt., 1116 Oak St., Beloit, Wis.
Thor R. Uddstrom, Sgt., 3853 N. Sacramento Ave., Chicago.
Leo T. Walton, Sgt., 1555 Packard Ave., Racine, Wis.
Allen S. Prisk, Sgt., 3417 Jackson Blvd., Chicago.
Louis Staffner, Sgt., 5631 Princeton Ave., Chicago.
Thomas P. Moran, Sgt., Engine House No. 18, Cor. Orange Ave. & 34th St., Cleveland, Ohio.
Arthur B. Pett, Sgt., 185 10th St., Milwaukee, Wis.
Alfred Schroeder, Sgt., Glidden, Wis.
Charles R. Mahon, Sgt., 428 Holland Ave., Kenosha, Wis.
Max M. Kuehnl, Cook, Dale, Wis.
Harry T. Collins, Cook, R. D. 4, Bloomfield, Iowa.
Elmer B. Thompson, Harvard.
Paul A. Anderson, Winthrop, Minn.
Arthur A. Mueller, Corp., Sycamore.
Clayton E. Young (1), R. D., Eau Claire, Mich.
Guy Brattland, Hendrum, Minn.
Edward Kowalski, Corp., 1649 Pennsylvania Ave., Gary, Ind.
Albert Kenney (1), 97 8th St., Milwaukee, Wis.
Erwin A. Gansel, 3261 Ellis Ave., Chicago.
Robert Epple, Corp., 1904 W. 63rd St., Chicago.
Edwin A. Rosseau, Corp., 4337 Fremont Ave. N., Minneapolis, Minn.
William O'Bryne, Corp., 1709 Park Ave., Chicago.
George F. Soelch, Corp., R. D. 2, Madison, Wis.
Harry Costello (1), 3440 S. Irving Ave., Chicago.
Frank L. Danczyk, Manistee Ave., South Chicago.
John W. Mantey (1), 915 Greenfield Ave., Milwaukee, Wis.
John J. Perino (1), Box 15, Spring Valley.
Loren V. Franklin, 200 W. 58th St., Minneapolis, Minn.
Axel A Bergman, Corp., 7515 S. Parnell Ave., Chicago.
John Ronsholdt, Corp., 1634 Washington Ave., Racine, Wis.
Frank R. Davies, 179 N. Lavergne Ave., Chicago.
Gerald Boyd, 517 N. Adams St., Havre de Grace, Md.
Sinclair Bench, 73 Charles St., Ilion, N. Y.
William H. Addis, 1008 S. Pittsburgh St., Connellsville, Pa.
Herman J. Beckman, Corp., 2102 Summit Ave., Davenport, Iowa.
Mack W. Balzer, Sgt., Box 163, Melrose Park.
James McConnell, Sgt., 8 Jeffrey St., Riccarton, Ayrshire, Scotland.
George K. Desmond, Sgt., R. D. 3, Muskegon, Mich.

HEADQUARTERS DETACHMENT, MOTOR BATTALION, 311TH AMMUNITION TRAIN

Albert L. Denman, Maj., 1523 E. 69th St., Chicago.
Clifford H. Ayres, Capt., 394 15th Ave., Paterson, N. J.
Grover C. Coil, 1st Lt., 6 Louis Place, St. Louis, Mo.
Edward S. Norling, Reg. Sup. Sgt., 146 14th St., Milwaukee, Wis.
Irving Ralbe, Bn. Sgt. Maj., 5852 Calumet Ave., Chicago.
Raymond E. Standerwick, Sgt., 737 E. 69th Place, Chicago.
George J. VanDrent, 9916 Lafayette Ave., Chicago.
Roy Holyz (1), Box 137, South Dayton, N. Y.
Arthur Kearney (1), Box 258, Neillsville, Wis.
Charles W. Panushka (1), 709 Jefferson Ave., St. Paul, Minn.
Cris F. Meir (1), Geneseo.
Archie G. Budlong (1), Albert Lea, Minn.
Wm. H. Schubert, Sgt., 404 Broad St., Menasha, Wis.
Edward Giese, Wag., 404 1st St. N., East Grant Park, Minn.
George J. Mueller, Wag., 1014 Pomeroy St., Kenosha, Wis.
Ole Engen, Gwinn, Mich.
Charles H. Weymier, Wag., 638 Cramer St., Milwaukee, Wis.
Henry Boots, Jr. (1), Box 34, Adrian, Minn.
Clarence E. Collins (1), 653 Burr St., St. Paul, Minn.
Willard C. Merritt, Wag., 1516 W. State St., Rockford.
Emory A. Johnson, Corp., 559 Case St., St. Paul, Minn.
Emil O. Anderson, Jane, Minn.
John B. Hogan, Wag., 4310 Greenwood Ave., Chicago.
Lloyd H. Northard (1), 203 Eaton St., Jackson, Mich.
Joseph B. Suess (1), 3311 Walnut St., Chicago.
Pete H. Brayton (1), Byron.
Victor Johnson (1), New Sweden, Minn.
Lincoln O. Gatter (1), 846 Judson Ave., Evanston.
Leslie M. Price, Corp., 5912 S. Park Ave., Chicago.
John W. Westwick (1), 308 Elk St., Galena.
Owen J. Ahern, Wag., Madison & Market Sts., Chicago.
Perry L. Clement, 126 N. Lockwood Ave., Chicago.
John H. Wiersema, Sup., 7 W. 111th St., Chicago.

COMPANY A, 311TH AMMUNITION TRAIN

Roger B. Buettell, Capt., 25 Villa Beach, Cleveland, Ohio.
Harold S. Dyer, Sgt. (1), Platteville, Wis.
Jacob Cohen, Sgt., 619 E. 50th St., Chicago.
Vail O. Ricketts, Mess Sgt., Lutesville, Mo.
David M. Miller, Sgt., Hugo, Colo.
Theodore Carametsos, Cook, 421 Jackson St., Toledo, Ohio.
Frank J. Kabelac, Bug., 3040 Millard Ave., Chicago.
James H. Deneen, Cook, 4326 Champlain Ave., Chicago.
Stephen J. Morgan, Bug., 4457 Prairie Ave., Chicago.
Lyman C. Henry, Cook, 623 S. 9th St., Goshen, Ind.
John N. Ceynover, 379 Austin St., Milwaukee, Wis.
Peter Zrzewinski, Wag., R. D. 1, Box 99, Oakwood, Wis.
Harold J. Northcott, Wag., 721 Latrobe Ave., Chicago.
Charles Zobac (1), 1733 Frederick St., Racine, Wis.
Joe W. Jakubowski, Wag., 760 Garden St., Milwaukee, Wis.
Fred G. Wessel, Wag., 3600 Wrightwood Ave., Chicago.
Joseph M. Knuth (1), 742 2nd Ave., Milwaukee, Wis.
Robert F. Stockdale, 2545 19th Ave., Rock Island.
Levi Balmer (1), R. D. 2, Box 22, Nauvoo.
John O. Quall (1), R. D. 3, Pine Island, Minn.
Charles J. Jaskolski, Wag., Seymour, Wis.
George H. Ackermann, Wag., Aloys, Wis.
William Chadburn, 659 Wentworth Ave., Milwaukee, Wis.
Milton W. Dix, Corp., 2815 Pleasant Ave. S., Minneapolis, Minn.
Harold B. Foote (1), R. D. 1, Stevens Point, Wis.
Harold B. Murdock (1), 289 Sheridan Ave. N., Minneapolis, Minn.
William C. Junck (1), 1189 Hayes Ave., Milwaukee, Wis.
George E. Mathews (1), 851 N. Sacramento Blvd., Chicago.
Clarence J. Ebel (1), Algonquin.
Clarence J. Dorn (1), 26 Howell Place, W. E., Atlanta, Ga.
Julius J. Mora, 5630 Calumet Ave., Chicago.
Albert A. Mueller, Corp., 712 Columbia Ave., Horicon, Wis.
Oscar Lederman, Wag., 3412 Burleigh St., Milwaukee, Wis.
Otto Ebert, Corliss, Wis.
Walter F. Krueger, Springfield, Minn.
Ewald Brinteson (1), 2607 1st Ave. S., Minneapolis, Minn.
Edward M. Baum (1), 117 W. 8th St., Monroe, Mich.
Leo A. Adams, Box 233, W. McHenry.
William F. Ohm, 536 California St., Milwaukee, Wis.
William O. Pertzsch, Corp., R. D. 3, LaCrosse, Wis.
Henry Plutschack, Wag., Hales Corners, Wis.
Arthur H. Matting, 616 Sherman St., Milwaukee, Wis.
Sven Linden, Wag., Fagerato, Prov. Vestanfors, Sweden.
John F. Dunn, Graceville, Minn.
William Toomey, 191 Austin St., Milwaukee, Wis.
Eurell G. Stout (1), 3124 16th St., Moline.
Peter J. Fischer (1), 138 Howell Ave., Milwaukee, Wis.
Arthur J. Vieth, Corp., Sparta, Wis.
Theodore Boettcher, 249 Brisbane Ave., Milwaukee, Wis.
Gust A. Rau (1), R. D. 2, Beaver Dam, Wis.
Albert Zelenka, 2125 W. 19th St., Chicago.
August Manegold, Wag., 766 Jefferson St., Milwaukee, Wis.
Nello O. Simi, 3700 Lake Park Ave., Chicago.
Elmer R. Manney (1), Royalton, Wis.
Arthur C. Swanson (1), R. D. 1, Box 8, Kenyon, Minn.
Edmund Cizmowski, Corp., 897 Garden St., Milwaukee, Wis.
Odin H. Hoel (1), R. D. 3, Clayton, Wis.
Jacek Wojtanowski, 1056 1st Ave., Milwaukee, Wis.
Henry J. Swenson, Box 36, Badger, Minn.
Walter R. Meilick, Wag., 1450 Buffum St., Milwaukee, Wis.
Arthur C. Niemann, Wag., 1072 Kinnic Ave., Milwaukee, Wis.
John C. Beyer, Wag., 947 Greenbush St., Milwaukee, Wis.
Frank Groschel, Corp., 497 15th St., Milwaukee, Wis.
August H. Stresing, Wag., 833 Layton Ave., Cudahy, Wis.
Peter Skorzewski, Wag., 823 Grove St., Milwaukee, Wis.
Patrick J. Cusack, Albany Hotel, Denver, Colo.
Roy DeVoll (1), Box 11, Brooklyn, Wis.
Charles R. Kowalk, 2206 W. 21st Place, Chicago.
Gothard Early, Wag., R. D. 1, Luck, Wis.
Joseph P. Yodikis, 2321 W. 22nd Place, Chicago.
Martin A. Karau, Wag., R. D. 6, Merrill, Wis.
Walter F. Siegel, Corp., 727 Squire Ave., Cudahy, Wis.
Julius H. Jordan, 1217 S. Weadock Ave., Saginaw, Mich.
Reginald Vincent, Wheaton.
Steve J. Kowalewski, Wag., 1120 Milwaukee Ave., So. Milwaukee, Wis.
Julius C. Bergauer, Wag., 172 Waterloo St., Columbus, Wis.
John J. McInerney, Wag., 5616 S. LaSalle St., Chicago.
Edward K. Close (1), Oscoda, Mich.
Rudy J. Mack, Wag., R. D. 5, Box 158, North Milwaukee, Wis.
Elmer W. Bernhardt, Corp., 1088 10th St., Milwaukee, Wis.
Max F. Davis, 38 Garrison Ave., Battle Creek, Mich.
John O. Szabrowicz, Wag., 327 Pulaski Ave., Cudahy, Wis.
Joseph A. Skubal, Wag., 713 Pearl St., Milwaukee, Wis.
Edward J. Voletz (1), 436 Plankington Ave., Cudahy, Wis.
Frank O. Bogs, 607½ Hanover St., Milwaukee, Wis.
Benedict Dombrou (1), 2137 W. 21st Place, Chicago.
Joseph G. Konkel, 892 1st Ave., Milwaukee, Wis.
Harry A. Lange, Corp., 12030 Union Ave., Chicago.
Archie Dubsmore (1), Wales, Mich.
Herman W. Gross, Wag., 749 25th St., Milwaukee, Wis.
John J. Stupay, 2228 W. 18th Place, Chicago.
Frank Barkley (1), Box 424, Pipestone, Minn.
William P. Bowden, Wag., Boyd, Wis.
Hugo E. Larson, 933 S. 8th St., Manitowoc, Wis.
Benedict Jeanblanc (1), Box 18, R. D. 2, Compton.
Stanley C. Filyes, Corp., 1208 Clermont St., Antigo, Wis.
George J. Zinky, Wag., 624 Barnard Ave., Cudahy, Wis.
Samuel Dina (1), 3904 N. Irving Ave., Chicago.
Orrin P. Cole (1), 1 Brentwood Ave., Detroit, Mich.
Charles H. Fick (1), 4823 LaBadie Ave., St. Louis, Mo.
George Schuler, Wag., 6741 Michigan Ave., Chicago.
Earl L. Patterson, 398½ Herman St., Milwaukee, Wis.
Ludger I. Paradis, R. D. 2, Montrosa, Minn.
Elmer O. Hillestad, Corp., Bellingham, Minn.
Milton Klinka, Wag., 2214 Cherry St., Milwaukee, Wis.
August J. Budish, 618 Greenbush St., Milwaukee, Wis.
Archbold Fleckenstein, 1112 Marshall St., South Milwaukee, Wis.
Frank Czeske, Wag., 628 Hanover St., Milwaukee, Wis.
Felix Rutkowski, Wag., 814 Garden St., Milwaukee, Wis.
Gust Sczepaniak, Wag., 1044 4th Ave., Milwaukee, Wis.
Walter H. Fielder, Brillion, Wis.
Theodore Carlson, Corp., R. D. 1, Gurnee.
Leo D. Cuddohy (1), 361 Lake St., Muskegon, Mich.
George Zempich, 2006 S. Leavitt St., Chicago.
Charles A. Baehr (1), 833 Hamilton Ave., Detroit, Mich.
Steve J. Walloch, 765 Garden St., Milwaukee, Wis.
Leo J. Janicki, 826 Grove St., Milwaukee, Wis.
Andrew Buckoske, Tilleda, Wis.
Oscar N. Smith, 1125 28th Ave., Milwaukee, Wis.
Joseph Cummings, Corp., 4324 N. Sawyer Ave., Chicago.
Frank O. Hahn, R. D., West Allis, Wis.
Martin Frederick (1), 406 Ellen St., Milwaukee, Wis.
Demetrius J. Tsetsonis, 1500 Hawthorne Ave., Minneapolis, Minn.
Frederick Paterson, Lake Preston, S. D.
Henry Jones (1), Kosciusko, Miss.
Aloysius Dolata, 960 Greenbush St., Milwaukee, Wis.
Alvin W. Shroble (1), Ann St., Whitewater, Wis.
Frank A. Bitzer, Corp., 315 Sycamore St., Muscatine, Iowa.

Benjamin Tennant, Wag., 236 N. Main St., Wauwatosa, Wis.
Cosmo Annerino (1), 710 Cornwall Ave., Grand Rapids, Mich.
Anton Zebrowski, 3221 Lowe Ave., Chicago.
Alfred Ambrosch (1), New Ulm, Minn.
Earle Morrison, 6026 Drexel Ave., Chicago.
Ben A. Wellman, St. Francis, Wis.
Myron E. Olson, 956 Oneida St., Appleton, Wis.
Arthur H. Mayer, Wag., Cor. Cook & 9th St., South Kaukaina, Wis.
Edward C. Olson (1), 2487 Park Ave., Chicago.
Vernie J. Young, Sgt., 4957 Prairie Ave., Chicago.
Edgar Strandt, Sgt., 722 Layton Ave., Cudahy, Wis.
Vincent F. Parro, Sgt., 1119 Garfield Blvd., Chicago.
Joseph Truckey, Chief Mech., Coleman, Wis.
Earl M. Lindsay, Sgt., 215 Oak St., Neenah, Wis.
Bennett D. Wasserman, Corp., Lakota Hotel, Chicago.
William Mullally, Sgt., 5013 S. Halsted St., Chicago.
Sam Goldstein, Corp., 3546 W. 12th Place, Chicago.
Raymond Herbeck, Sup. Sgt., 503 23rd St., Milwaukee, Wis.
James H. Clabby, Weiser, Idaho.

COMPANY B, 311TH AMMUNITION TRAIN

Ward O. Chaffee, Capt., 1314 Bryden Road, Columbus, Ohio.
Edwin J. McShane, 1st Sgt., 6726 Cregier Ave., Chicago.
Karl H. DeSombre, Fond du Lac, Wis.
Wilmot K. Cullen, Sgt., 6740 Dorchester Ave., Chicago.
Wilbur S. Martin, Tomah, Wis.
Frank R. Lagerlef, 1114 13th St., Moline.
Carl M. Nord, 741 State St., Traverse City, Mich.
Joseph G. Adler, R. D. 1, Sobuske, Wis.
Arthur H. Lutz, Corp., 851 W. 71st St., Chicago.
Henry R. Kent, Wag., 112 Park St., Oconomowoc, Wis.
Miles L. Steele (1), R. D. 1, Wyeville, Wis.
Vincent Kazmierski (1), 8355 Mackinaw Ave., South Chicago.
Leonard A. Ganong, Wag., Albertville, Wis.
James McGrath, 572 Cherry St., Appleton, Wis.
Frank J. Gucinski, Wag., 2016 Front St. E., Ashland, Wis.
Edward T. Bliss (1), 814 2nd St., Wausau, Wis.
Edmund H. Troka, Corp., St. Francis, Wis.
Gilbert Taylor (1), 1001 Grand Ave., Merrill, Wis.
Ernest E. Youngmark, 2201 18th St. C., Moline.
John J. Hills, 977 Bayless Ave., St. Paul, Minn.
Edwin C. Lammers, Gibbon, Minn.
Frank Kiedrowicz, R. D. 1, Custer, Wis.
Anton W. Petersen (1), R. D. 5, Waupaca, Wis.
Oscar F. Englund, Corp., 7140 Ingleside Ave., Chicago.
Emmett A. Reidy, 142 Center St., Naperville.
David Fisenne (1), 1152 Pine St., Green Bay, Wis.
George L. Johnson, Belvidere.
Frank C. Griswold (1), R. D. 18, Dale, Wis.
Elmer L. Lindgren, R. D. 3, Sycamore.
Julius W. Semrow, R. D. 5, Appleton, Wis.
James J. Plodna, Wag., 1704 Burlington St., Chicago.
George E. Gardell, Corp., 5442 S. Wells St., Chicago.
Oscar Stenslien (1), R. D. 2, Stoddard, Wis.
Frederick H. Zeiss, Sgt., 6826 Clyde Ave., Chicago.
William F. Armstrong, Sgt., 1117 Columbia Ave., Chicago.
Edward Putbress, 1532 Girard St., Chicago.
Harry L. O'Neill, 2013 4th Ave., Rock Island.
John F. Binko, 349 Case St., St. Paul, Minn.
Floyd V. O'Meara, Minden City, Mich.
Hans C. Hansen, R. D. 1, Box 31, Evan, Minn.
Otto E. Stern, Wag., Dousman, Wis.
Lester G. Clement, Greybull, Wyo.
Rot Brown, Norwood, Mo.
Frank E. Engelhardt, 3739 Union Ave., Chicago.
James J. Ryan, 7548 Dorchester Ave., Chicago.
Warren A. Wood, Wag., 454 Madison St., Stevens Point, Wis.
Joseph F. Bross (1), Marinette, Wis.
Bora Slankamenac, Serb. Aradac, Austria, Hungary.
Samuel E. Anderson, 108 Hazzard St., Jamestown, N. Y.
Henry L. Bruette, 805 N. 2nd St., Saginaw, Mich.
Lawrence P. Lawhon (1), Boerne, Texas.
Alfred J. Jacobson, Wag., R. D. 2, Box 38, Luck, Wis.
Henry J. Samuelson, R. D. 1, Box 61, Taylor Falls, Minn.
John W. Balloe, Merrill, Wis.
Franke Lee, 1251 Essig St., Hannibal, Mo.
Avery F. Baker, 1615 Thomas St., Marinette, Wis.
Konstanty Lackowski, Corp., 8447 Escanaba Ave., Chicago.
Ray H. Bischel, Wag., Dousman, Wis.
Alvin Peterson, Wag., Ogdensburg, Wis.
Robert L. Klade (1), 121 Wisconsin Ave., Tomahawk, Wis.
Joseph Golomski, Wag., R. D. 1, Custer, Wis.
Harold M. Williams, R. D. 2, Staples, Minn.
Arthur Peters, Wag., 1647 W. Polk St., Chicago.
Richard Albright, Wag., 6000 S. State St., Chicago.
William Stuyvenberg, Corp., Box 148, Kimberly, Wis.
Elmer J. Riffler, Wag., 85 Burleigh St., Milwaukee, Wis.
William A. Rockwell, Sgt., 6853 East End Ave., Chicago.
Bartell J. Graff, Sgt., R. D. 4, Sheboygan, Wis.
Frank Krikava, Wag., 7756 Maryland Ave., Chicago.
Rodger J. Powers, 9921 Ewing Ave., Chicago.
Joseph Klobouenik, Wag., 1715 S. Racine Ave., Chicago.
Henry O. Guidinger, Wag., 1306 S. 10th St., Manitowoc, Wis.
John C. Garvue, Dorchester, Wis.
Charley Brown, 2900 Enoch Ave., Zion City.
Percy F. Voight, Corp., Loyal, Wis.
Jason F. Stevens, R. D. 3, Grand Rapids, Mich.
Harry W. Schultz, Wag., 133 E. Milwaukee Ave., Wauwatosa, Wis.
Daniel J. Baker, 1402 S. Verona Ave., Bay City, Mich.
Joseph Muszynski, Wag., 3748 S. Wood St., Chicago.
Adolph A. Weber, 315 N. Montgomery St., Watertown, Wis.
Joseph Smoger, 1028 N. Paulina St., Chicago.
Harold K. Scott, Corp., 19 Broad St., Pulaski, N. Y.
Orlando W. Sherburne, 401 Calumet St., Appleton, Wis.
Erwin L. Bacon, Gen. Del., Crosby, Minn.
William R. Schuman, 3256 S. Wall St., Chicago.
Daniel L. Kaverman, 714 W. Bank St., Delphos, Ohio.
Arthur Tank, Wag., 168 Winnebago St., Oshkosh, Wis.
Peter R. Pawlek, 1815 Grand Ave., Milwaukee, Wis.
John J. Garvey, Corp., Box 234, South Kaukauna, Wis.
Herman Polster, Wag., 2726 Potomac Ave., Chicago.
Andrew Jacobson (1), Withee, Wis.
Harrison J. Smith (1), Seymour, Wis.
Joseph M. Hayewski (1), 3913 N. Richmond St., Chicago.
Arvin F. Mueller, Corp., 909 Kentucky Ave., Sheboygan, Wis.
Carl A. Koebke, Pardeeville, Wis.
Joseph D. Prignano, Wag., 911 24th Ave., Melrose Park.
Hubert L. Ephlin, Corp., Box 145, care N. C. Seward, Miller, Ind.
Harry H. Mogge, Wag., 2013 W. Walton St., Chicago.
Arlie T. Crawmer, Sgt., 7445 Ellis Ave., Chicago.
Huga A. Elfner, Corp., 612 N. 9th St., Manitowoc, Wis.
John C. O'Brien, Corp., 7018 East End Ave., Chicago.
Aron Samosky (1), 645 10th St., Milwaukee, Wis.
Martin H. Anderson, Sgt., 7308 Sangamon St., Chicago.
Nicholas Meyers (1), McHenry.
Arthur D. Casey, R. F. D., Box 128, St. Louis Park, Minn.
William J. LeFave, 317 Smith Ave., Oconto, Wis.
Martin Christiansen, Wag., R. D. 5, Chippewa Falls, Wis.
Frank G. Przekurat, Wag., 719 West St., Stevens Point, Wis.
Alphonsus J. Roberts, 111 Menomonee St., Milwaukee, Wis.
Thearle A. Hawley, Corp., 1139 Farwell Ave., Chicago.
George H. Hampel (1), 813½ 1st St., Merrill, Wis.
John F. Stroik (1), 409 Union St., Stevens Point, Wis.
Benjamin C. Gunther, Wag., 1820 Roseveldt Ave., Wausau, Wis.
Jesse Smith, Box 186, Nekoosa, Wis.
Edward P. Stone (1), 111 Maple St., Waupaca, Wis.
Albert H. Kruger (1), Marion, Wis.

Frank O. Strom, Corp., 625 Ogden St., Marinette, Wis.
John C. Beck, 154 Burleigh St., Milwaukee, Wis.
Albert F. Wonn, Wag., R. D. 2, Avoca, Wis.
Arthur A. Moeller, Wag., 262 27th St., Milwaukee, Wis.
James E. Robins, 606 Fisher Ave., Rockford.
Claus W. Anderson, Wag., R. D. 1, Viola.
Albert A. Nedley, Wag., 501 Clark St., Milwaukee, Wis.
Henry M. Easton, R. D. 9, Rockford.
Julius Fleischmann, Chief Mech., 2607 Foster Ave., Chicago.
Walter Piper (1), 2135 W. 20th St., Chicago.
Joseph F. Kopetsky, Two Rivers, Wis.
Albert D. Anderson, Hackley Ave., Muskegon, Mich.
Glen C. Piper, Marion, Mich.
Herman Prins, 107 E. 9th St., Holland, Mich.
Andros Adams, Wag., 4330 Calumet Ave., Chicago.
George D. Themins, 144 Hattie St., Marinette, Wis.
Russell S. Hancock, Corp., R. D. 7, Rockford.
Jasper L. Archibald, Morocco, Ind.
Stephen Puhalak, Cook, 7000 Merrill Ave., Chicago.
Charles B. Welsh, Cook, Knierim, Iowa.
Charles E. Snelson, Cook, 3628 Washington Ave., St. Louis, Mo.
Frank W. Mooney, Mess Sgt., 1515 Granville Ave., Chicago.
Dean A. Schlais, Bug., Medford, Wis.
Wenzel E. Bjorklund, Bug., 930 S. 17th St., Terre Haute, Ind.
Herbert L. Stoddard, Sgt., 7141 University Ave., Chicago.
Jake H. Cohen, 135 K. St., Rock Springs, Wyo.
Joseph Capraro, 651 Center St., N., Bergen, N. J.
Andrew J. McLeod, R. D. 1, Box 53, Dundee, Miss.
August Barnett, 3724 S. Paulina St., Chicago.
Eugene C. Paculen, 1523 N. Wood St., Chicago.

COMPANY C, 311TH AMMUNITION TRAIN

Robert B. Gascoigne, Capt., 788 Riverside Drive, New York City, N. Y.
John J. Hayes, 1st Sgt., 4836 Vincennes Ave., Chicago.
Hubert R. Smart, Sgt., 616 Dorothy St., Sikeston, Mo.
William T. Grear, Sgt., 836 Peoples Gas Bldg., Chicago.
Bernard F. Skehens, Sgt., 800 Maple Wood Road, Lake Forest.
Fred W. Pederson, Sgt., Box 104, Hartland, Wis.
James G. McRoberts, 1016 W. 72nd St., Chicago.
Rudolph Veglahn, Viroqua, Wis.
Axel E. Martenson, R. D. 3, Box 70, Rush City, Minn.
John H. Daniels, Norwood, Minn.
Herman Manske, 13307 Prairie Ave., Chicago.
John Rasmussen, R. D. 1, Box 26, Fergus Falls, Minn.
John B. Loewinger, 1330½ 5th Ave., Moline.
Arthur W. Nelson, Corp., Nelson & Berg, Ironton, Minn.
Hugo Meissner, 1511 Alabama Ave., Sheboygan, Wis.
Maurice E. Ottosen, 1201 E. 60th St., Chicago.
Edward J. Ward, Kaukauna, Wis.
Isaac E. Nelson, R. D. 3, Barron, Wis.
John M. Allmon, Hector, Minn.
Raymond H. Forcier, Cornell, Wis.
Theodore Wegner, R. D. 19, Adell, Wis.
Kurt E. Schimansky, Corp., 1347 Booth St., Milwaukee, Wis.
Arni H. Tremp, R. D. 3, Sheyboygan, Wis.
Joseph W. Alexander, R. D. 3, care Henry Dredge, Galesburg.
Gustave DeVries, 319 W. 111th St., Chicago.
John LeRoy Mandable, 4727 Forestville Ave., Chicago.
Charles E. Smith, 247 13th Ave., Clinton, Iowa.
George R. Fisk, Box 316, St. Croix Falls, Wis.
Russell A. Hartman, R. D. 1, Shebonna Grove.
Joseph S. Ziolkowski, Corp., 8847 Escanaba Ave., Chicago.
Francis S. Lustig, 637 E. Main St., Quincy.
Joseph J. Sopkowick, 3959 S. Kedzie Ave., Chicago.
Herman A. Doege, Thorpe, Wis.
George Smiling, 355 E. 115th St., Chicago.
Harry Schamma, R. D. 1, Box 48, New Truxton, Mo.
John F. Pahl, Station F, Route 3, Minneapolis, Minn.
Ira B. Tainter, R. D. 5, Soldiers Grove, Wis.
John E. Wedig, Corp., 1013 3rd St., Milwaukee, Wis.
Perry W. Collinson, R. D. 14, Box 40, Victoria.
Ralph Creagen, 1111 Chestnut St., Rockford.
Emil C. Beck, Sheboygan Falls, Wis.
Robert H. Marvin, R. D. 5, Beaver Dam, Wis.
John W. Andrykowski, Friendship, Wis.
Clarence Wiedeback, Racine, Wis.
Henry H. Colby, 428 E. Nelson St., Cadillac, Mich.
Hugh Mulholland, Corp., 531 S. Park Ave., Oshkosh, Wis.
Frank P. Robinson, 2870 S. Hulboldt Ave., Minneapolis, Minn.
Herbert P. Fellows, Hot Springs, S. D.
William Hackbarth, 321 Spring St., Port Washington, Wis.
William G. Evans, 532 W. Wilkus St., Jackson, Mich.
Carl Bakken, R. D. 1, Box 35, Westby, Wis.
Edward J. Hayes, 1510 S. 61st St., Chicago.
Andrew Daufenbach, 455 W. 27th St., Chicago.
George Clark, Corp., 1504 14th St., Milwaukee, Wis.
James R. LeFevour, 4736 W. Van Buren St., Chicago.
Homer Deane, R. D. 3, Roseville.
Louie Kus, Jr., 12049 Parnell Ave., Chicago.
Adolph Vangsness, R. D. 2, Box 57, Goodhue, Minn.
Rudolph A. Bilgrien, Iron Ridge, Wis.
Daniel G. Hayden, 301 W. Diggins St., Harvard.
Selmer C. Berg, West Salem, Wis.
Otto Kastle, Corp., 7542 Evans Ave., Chicago.
Frank P. Meehan, 271 Selby Ave., St. Paul, Minn.
Lawrence Fetten, Jr., 7714 Evans Ave., Chicago.
Abram B. Adams, Rapids City.
Emil Moenich, 10105 Lowe Ave., Chicago.
Anthony Zamecnik, 3446 Potomac Ave., Chicago.
Joshua E. Wells, Morrison.
Harry O. Cartwright, Unionville, Mich.
Frank J. Prehler, Corp., 4234 N. Avers Ave., Chicago.
Theodore Benner, care George Foltz, Abington.
Paul A. Kindel, 1326 S. 9th St., Sheboygan, Wis.
Stephen Kennedy, 1122 Florida St., San Francisco, Cal.
Charles A. Butler, R. D. 1, Lansing, Mich.
Joseph H. Meyer, 1220 Cold Spring Ave., Milwaukee, Wis.
John W. White, Cornell, Wis.
Arthur J. St. Hilaire, Corp., 316 E. 115th St., Chicago.
Frank Massoth, 1625 Austin Ave., Chicago.
Albert E. Thiele, Wheaton, Minn.
John S. Gilbert, 2059 Sheridan Ave. N., Minneapolis, Minn.
John F. Damrow, R. D. 3, Sheboygan, Wis.
Louis H. Bergmann, 656 E. South St., Galesburg.
Omer A. Buteau, 26 W. 112th Place, Chicago.
Joseph M. Edwards, 32 Meadow St., Kingston, N. Y.
Oscar J. Gute, Corp., 812 Newhall St., Milwaukee, Wis.
George Schumacher, 947½ S. Pierce St., Milwaukee, Wis.
Charles Kannenberg, Jr., 1673 Douglas St., Racine, Wis.
George Fleischut, Fraser, Mich.
Andrew E. Peterson, R. D. 2, Olivia, Minn.
John C. Zocholl, R. D. 33, Black Creek, Wis.
Barney Brzozkiewicz, 8840 Escanaba Ave., Chicago.
Douglas J. McKenzie, Corp., Stanley, Wis.
William Shurpiet, 2345 S. Sacramento Ave., Chicago.
Henry J. Brunette, 122 W. 116th St., Chicago.
Mathew Berens, Cashton, Wis.
Rudolph Just, 931 Oakland Ave., Milwaukee, Wis.
John F. Tomashaska, Box 425, Richland Center, Wis.
George H. Wiese, 875 Drew St., Appleton, Wis.
Richard Ambuul, 11047 Wabash Ave., Chicago.
Walter Schroeder, 160 Auer Ave., Milwaukee, Wis.
William Zurbuchen, R. D. 2, Bangor, Wis.
George J. Bartelme, R. D. 2, Maribel, Wis.
Ernest Weideman, Madge, Wis.
Guy B. Barney, R. D. 4, Grand Rapids, Wis.
Francis H. Casey, 726 E. 3rd St., Itasca Sta., Superior, Wis.
Louis W. Stern, 261 E. 134th St., Chicago.
Wilbur A. Winkie, Corp., 692 Oakland Ave., Milwaukee, Wis.
Frank P. Keane, 335 Cadillac Ave., Detroit, Mich.
Roy O. Wolkos, 1165 8th St., Milwaukee, Wis.
Michael Sidocowicz, 261 Queen St., Kenosha, Wis.
William F. Moore, Forestville, Wis.
Albert Goldstein (1), 1614 Maple St., Dubuque, Iowa.

Allie N. Kultgen, Fredonia, Wis.
Henry Jensen, Rib Lake, Wis.
Paul F. Schroeder, 6608 University Ave., Chicago.
Hugo H. Schuette, 2003 N. 15th St., Sheboygan, Wis.
William M. Schranz, 617 11th St., Milwaukee, Wis.
Lonnie Mullen, 138 E. 15th St., Minneapolis, Minn.
Archie A. Runbom, Adelo.
Arthur J. Seizer, 960 17th St., Milwaukee, Wis.
Robert Gallagher, 2628 W. 38th St., Chicago.
Harry Feller, North Kaukauna, Wis.
Albert L. VanAlstine, Corp., New London, Wis.
Louis C. Rausch, 312 W. 112th Place, Chicago.
Emerson Perry, 75 E. Marquette Road, Chicago.
Harry L. Chamberlin, 533 E. 105th St., Cleveland, O.
Emil J. Hepp, 7211 Luella Ave., Chicago.
Ernest Christ, 22 Thompson St., Wilkes Barre, Pa.
Gustave O. Strehlow, 1053 Maiden Lane, Milwaukee, Wis.
Leo T. Hahn, 744 39th St., Milwaukee, Wis.
Frank C. Secker, 1226 Hadley St., Milwaukee, Wis.
Carl J. Peterson, Cook, 6236 Aberdeen St., Chicago.
Albert Mulder, 874 34th St., Milwaukee, Wis,
Francis M. Raines, Boy River, Minn.
John P. Deringer, Glidden, Wis.
Robert Kebschull, 626 Union St., Milwaukee, Wis.
Adolph L. Langenfeld, R. D. 40, Calvary, Wis.
Axel J. Nelson, Cook (1), 5225 Woodlawn Ave., Chicago.
Russell Fletcher, Sgt., 4367 Oakenwald Ave., Chicago.
Edward P. Way, Sgt., 145 16th St., Buffalo, N. Y.
Frederick Bruner, Box 54, Ransom.
Walter Gralewski, Cramer, Minn.
Orrin C. Chesley, S. Kellogg St., Galesburg.
Harrison A. Boa, Eau Galle, Wis.
Andrew A. Farm, 322 N. 6th St., Mankato, Minn.
Tony Ferro, 2604 W. Rice St., Chicago.
William F. Quandt, 141 Chamber St., Milwaukee, Wis.

COMPANY D, 311TH AMMUNITION TRAIN

Maurice Carl Johnson, Capt., 1627 Locust St., Omaha, Neb.
James F. Sedlacek, Sgt. (1), 7815 Maryland Ave., Chicago.
John R. Anderson, Sgt., Lerum, Sweden.
Adolph Olander, Spicer, Minn.
Fred W. Schulz, 626 W. 4th St., Faribault, Minn.
Christian E. Pasch, R. D. 1, Box 35, Carlos, Minn.
Joseph Drolshagen, Wag., R. D. 8, Fond du Lac, Wis.
Arthur Peterson, Wag., R. D. 1, Box 51, Omena, Mich.
Joseph Faust, Wag., 687 27th St., Milwaukee, Wis.
Raleigh Johnson, Corp., R. D. 3, Luck, Milltown, Wis.
Alvin R. Erdman (1), 1312 24th St., Milwaukee, Wis.
Ralph K. Torson, 214 6th St. S., Moorhead, Minn.
Michael Simon (1), Bavaria, Wis.
Charles Rovsek (1), 381 1st Ave., Milwaukee, Wis.
Leo Gonnering, Wag., 922 Linden St., West Bend, Wis.
Arvid Lake, Box 18, Montreal, Wis.
Harry Hametman (1), 11441 Harvard Ave., Chicago.
Adolph W. Bauman (1), 714 Case St., St. Paul, Minn.
Charles L. Petrik, Wag., 4046 W. 12th St., Chicago.
William Faltinoski (1), Box 175, Glidden, Wis.
Frank S. Fash, Wag., 3309 S. Washington St., Peoria.
Victor B. Engstrom, Sgt., 1313 E. State St., Rockford.
Palmer A. Lee, Grygla, Minn.
Edward E. Radloff, Wag., 423 LaBarre St., Watertown, Wis.
Irvin W. Ackman, R. D. 1, Faribault, Minn.
William Kohl, Corp., 516 Fulton St., Antigo, Wis.
Elmer J. Toussaint (1), 659 21st St., Milwaukee, Wis.
William O. Retzlaff, Wag., 1523 State St., Milwaukee, Wis.
Charles D. Landaal, 121 E. Main St., Waupun, Wis.
Arthur Brandenburg (1), 173 61st St., Wauwatosa, Wis.
Hugo F. Gottsacker, Wag., 1528 N. 8th St., Sheboygan, Wis.
Axel A. Peterson, 507 Southwest 4th St., Galva.
Arthur O. Carseth, Wag., 4552 Milwaukee Ave., Chicago.
Mathew J. Skubal, Corp., 200 Beecher St., Milwaukee, Wis.
Thomas M. Smith, Wag., 3225 Normal Ave., Chicago.
William E. Quinn, Agt., 9245 Harper Ave., Chicago.
Alfred V. Pleasance, Sgt., 9915 Beverly Ave., Chicago.
Alex J. Swietlowski, Sgt., 4451 S. Washtenaw Ave., Chicago.
Fred Moss (1), Kempster, Wis.
Owen T. Brennan, Wag., Valders, Wis.
Leo J. Kolb, Wag., 230 17th St., Milwaukee, Wis.
Fred J. Duval, Box 364, Genoa.
Arthur G. Faust, 1616 Charles St., Rockford.
Alcide Breault, 478 Carroll St., St. Paul, Minn.
Joseph P. Hardyman, Corp., 1104 S. Racine Ave., Chicago.
Hjalmer Pearson, 335 Massachusetts Ave., Atlantic City, N. J.
Gilman Thompson, Mount Horeb, Wis.
William H. Nelles, R. D. 3, Box 38, Osseo, Minn.
Frank Stimpert, R. D. 2, Panola.
George A. Rausch, R. D 3, Aurora.
Ernest A. Hahn, Wag., 1449 21st St., Milwaukee, Wis.
James A. Cronin, Biwabik, Minn.
William Christensen, Corp., 3820 S. State St., Chicago.
Harry E. Bock, Delano, Minn.
Elmer E. Weege (1), R. D. 6, Merrill, Wis.
Anton A. Lorbiecki, R. D. 1, Box 121, Custer, Wis.
Fred J. Blantz, Wag., 754 Smith St., Milwaukee, Wis.
George G. Botz, 621 4th St. S., Minneapolis, Minn.
William Mau, Wag., R. D. 1, Box 35, Selmer Road, Kenosha, Wis.
Henry E. Pfarrdrescher (1), Carroll, Iowa.
Guy E. Tillman, Corp., Parrish, Wis.
William Modaff, R. D. 2, Aurora.
Howard G. Aimers (1), 912 E. 76th St., Chicago.
Benjamin J. O'Neill, Wag., 1526 Edgemont Ave., Chicago.
Herman E. Strube (1), 246 Dorr St., Antigo, Wis.
Joseph J. Kotes (1), 1925 S. May St., Chicago.
Frank M. Keawczyk (1), 1602 W. 15th St., Chicago.
John E. Maki (1), Montreal, Wis.
William J. Janota, Corp., 1906 Fisk St., Chicago.
Rungner Berquist, Wag., Palmer, Ind.
Robert Fitzgerald, Sgt., 1516 Bryn Maur Ave., Chicago.
Gustav E. Renaldo, Sgt., 9146 Greenwood Ave., Chicago.
Fred T. Schramm, Chf. Mech., 262 14th St., Milwaukee, Wis.
Frank B. Mollath, Corp., 6657 University Ave., Chicago.
Christian L. Hansen, R. D. 7, Morrison.
Ernest Erickson, R. D. 5, Box 44, Corliss, Wis.
Peter Grabowski, 3114 N. Spaulding Ave., Chicago.
George Crummey (1), 1145 6th Ave., Antigo, Wis.
Charles Eiche, 496½ 64th Ave., West Allis, Wis.
Paul C. Strom, Corp., 98 Chestnut St., Boston, Mass.
Charles L. Smith, 588 Main St., Burlington, Wis.
Louis Radiker, Box 1, Ingram, Wis.
Edwin Hattendorf, 311 Illinois St., Wheaton.
John Jones, Wag., Momence.
Martin A. McAllister, 2118 Ogden Ave., Superior, Wis.
Matt Feller, Jr. (1), 425 Lincoln St., Antigo, Wis.
Leo A. Mulrooney, Mt. Hope, Wis.
Claude A. Bishop, 806 York St., Manitowoc, Wis.
Harry Johnson, 1223 9th Ave. N., Oshkosh, Wis.
Jacob Kaufman, 321 Frederich St., Detroit, Mich.
John G. Greenwald, Wag., Reedsburg, Wis.
Frank Bartik (1), 2314 S. Sawyer Ave., Chicago.
Joseph Divis (1), 1318 W. 29th St., Chicago.
James Lejcar, 1501 W. 19th St., Chicago.
Alfred V. Bobb, 5536 Kimbark Ave., Chicago.
George Washington Coakley, Corp., 172 13th St., Milwaukee, Wis.
James F. Pinta (1), 1733 W. 19th St., Chicago.
Joseph J. Duffy, Wag., 313 N. Montgomery St., Watertown, Wis.
Carl E. Janson (1), 6949 Elizabeth St., Chicago.
Walter A. Titus, Wag., 528 6th Ave., St. Charles.
Harry S. Honscheit, 2017 8th St., Peru.
Herbert E. Kloeden, Wag., Mayville, Wis.
Walter A. Busse, 1235 24th St., Milwaukee, Wis.
Charles W Peterson, Corp., 719 N. Hoyne Ave., Chicago.
Frank R. Storest, 2819 Bryant Ave., N., Minneapolis, Minn.
Stanley Nictanski (1), 12015 Michigan Ave., Chicago.
Fred H. Garner, Wag., Lanark.
Ernest H. Snyder, Sgt., Neillsville, Wis.

Hilbert A. Schmidt, Corp., 250 16th St., Milwaukee, Wis.
Edward W. Garwig, Wag., 510 Wall St., Rockford.
John Nelson, Ruthton, Minn.
Martin J. Voight, R. D. 4, Tigerton, Wis.
Leo J. Brennan (1), Hurley, Wis.
William H. Zeimet, 320 Haskell St., Beaver Dam, Wis.
John G. Kraisinger, 1031 W. 19th St., Chicago.
Julius Hofer, Corp., Emerson St., Monroe, Wis.
James A. Hazelton, 701 8th Ave. S., Minneapolis, Minn.
Carl Niehoff (1), Horicon, Wis.
Carl J. Lothe (1), Sun Prairie, Wis.
Archie B. Fraser, R. D 22, Burlington, Wis.
Tony L. Gjerston, Wag., R. D. 2, Stoughton, Wis.
Chester P. Hartleb, Wag., Richfield, Wis.
Michael J. Dougherty, 834 W. 35th Place, Chicago.
Claude S. Thorpe, Corp., 907 North Ave., Rockford.
Rudolph H. Bobb, Jr., Wag., 5536 Kimbark Ave., Chicago.
Bert Bennatts, Wag., 211 Willis Ave., Ashland, Wis.
Hjalmer L. Pearson (1), 12022 Harvard Ave., Chicago.
George Calkins (1), Winegar, Wis.
Joe B. Rozenski (1), 1115 2nd Ave., Antigo, Wis.
Arthur M. Shafman (1), R. D. 1, Friendship, Wis.
Samuel C. Dee, Wag., 2345 Cortez St., Chicago.
Joseph R. Clancy, 1015 S. 6th Ave., Maywood.
Wesley Hunter (1), R. D. 10, Box 129, Franksville, Wis.
George J. Werner (1), 723 Marshall St., Lake Geneva, Wis.
Nels Harold Nelson, Oldham, S. D.
Arthur O. Schaeffer, Wag., 810 Wells St., Milwaukee, Wis.
Eugene W. Schwandt (1), Mayville, Wis.
Frank S. Perry, R. D. 43, Ottawa.
Swan P. Swanson, Corp., 7533 Drexel Ave., Chicago.
Emory A. Hanson, Cook, 1408 E. 72nd Place, Chicago.
Frank Zaiunc, Cook, 1306 E. 93rd St., Chicago.
Bronislaw Zyliewicz, Cook, 3230 Emerald Ave., Chicago.
Conrad O. Peterson, Bug., Box 64, Gurney, Wis.
William Sedkacek, Sgt., 7815 Maryland Ave., Chicago.
John Joseph Dempsey, 657 E. 7th St., St. Paul, Minn.
Joseph Lewis, 5647 Santa Monica Blvd., Los Angeles, Cal.

COMPANY E, 311TH AMMUNITION TRAIN

Roy M. McKerchar, Capt., Oldsmar, Fla.
Willis M. Minehart, 1st Sgt., 6100 Woodlawn Ave., Chicago.
Osceola J. Fillmore, Sgt., 4427 Lowell Ave., Chicago.
William F. Rick, 427 Main St., Racine, Wis.
Murth W. Larson, 407 2nd St., E., Willmar, Minn.
John T. Johnson, R. D 1, Box 15, Gully, Minn.
Guy R. Wells, Northfield, Minn.
Ole H. Fosso, R. D. 1, Box 94, Fertile, Minn.
Joe Eidelbes, R. D. 1, Erie, Minn.
Lawrence Bjelde, Corp., Leader, Minn.
Gust Cederburg, R. D. 7, Atwater, Minn.
Elmer R. Nordlund, R. D. 1, Clearwater, Minn.
William Adam, R. D. 7, New Ulm, Minn.
Haakon Nybakken, New Folden, Minn.
Gerald Johnston, Box 35, Crosby, Minn.
Nicholas Hedlund, R. D. 3, Box 49, McIntosh, Minn.
John Baerenwald, Magnolia, Minn.
Emil H. Foeming, Corp., 105 Melrose Ave., Elmhurst.
Niels Nielsen, Mech., R. D. 3, Box 35, Tyler, Minn.
Henry A. Johnson, R. D. 3, Hanska, Minn.
Otto Adam, South Broadway, New Ulm, Minn.
David E. Peterson, Aitkin, Minn.
Edward A. Czikalla, Newport, Minn.
Jacob Newendyke, 403 Portland Ave., Morrison.
Hugo R. Eichorst, Box 495, Morristown, Minn.
Ruthford Larkin, Corp., Northfield, Minn.
Howard Richardson, 1001 E. 6th St., Muscatine, Iowa.
Emil E. Nyland, R. D. 3, Menahga, Minn.
Henry Johnson, Zim, Minn.
Carl I. Gigstad, Cottonwood, Minn.
Carl O. Gland, 1035 N. Division St., Appleton, Wis.
Hans Olson, R. D. 2, Spicer, Minn.
Ed Yates, Fairmont, Minn.
John W. Kopf, Corp., 113 A, Covert St., Brooklyn, N. Y.
Ralph P. Remour, Prophetstown.
Robert M. Malherek, R. D. 3, Granada, Minn.
Knut T. Berg, Highlanding, Minn.
Edward H. Werner, Box 222, Welcome, Minn.
Walter A. Fremberg, Box 87, New London, Minn.
Arthur W. Pitt, R. D. 9, Montivedio, Minn.
Clarence R. Ahrens, Florence, S. D.
Seth C. Eastvold, Corp. Gen. Del., LeRoy, Minn.
Albert Jackson, Box 134, Palisade, Minn.
Joseph Adams, R. D. 1, Box 14, Waubum, Minn.
William C. Kluender, R. D. 2, Bricelyn, Minn.
Truman N. Ryder, R. D. 1, Morris.
Ralph K. Knowles, Gen. Del., Huntsville.
Martin E. Evers, R. D. 9, Little Chute, Wis.
Hjalmer Wickstrom, Box 15, Palisade, Minn.
William C. Struck, Corp., R. D. 6, Fairmont, Minn
Christian H. Bille, Tyler, Minn.
Lewis M. Moody, Sgt., 5111 Drexel Blvd., Chicago.
William R. Ernst, Sgt., 3029 S. 5th Ave., Chicago
Christ Yunger, 29 16th Ave., S., St. Cloud, Minn.
Thomas R. Grubb, R. D. 1, Box 33, Aitkin, Minn
Charles E. Lindberg, Box 22, Flanagan.
Adolf O. Eckstein, Ambrose, N. D.
Andrew H. Brantmeier, Harrison, Wis.
Bert D. Vandenberg, Corp., 321 W. 104th Place. Chicago.
John H. Good, Jr., 5555 Blackstone Ave., Chicago.
Reuben Wenholz, Graff, Minn.
Percy L. Fletcher, R. D. 3, Granada, Minn.
Louis Ginkel, R. D. 3, Box 29, New Ulm, Minn.
Tony Rigazio, Oglesby.
Selmer A. Berge, R. D. 2, Milan, Minn.
Lloyd Huddleston, Cottonwood, Minn.
William Meyer, R. D. 3, Box 32, Aitkin, Minn.
Frank A. Ortlieb, Corp., Chilton, Wis.
Robert Johnson, Box 354, Canby, Minn.
John I. Gesche, R. D. 2, Box 69, Blue Earth, Minn.
Ernest J. Holtman, R. D. 3, Twin Valley, Minn.
Aloysius Dwyer, R. D. 1, Dent, Minn.
Henry M. Egstad, Fox, Minn.
Martin Fyksten, R. D. 5, Willmar, Minn.
John H. Johnson, Crookston, Minn.
Harry Schroeder, Corp., 6216 S. Justine St., Chicago.
Severt Ingenretson, R. D. 1, Box 65, Fertile, Minn
Arthur Bonderson, LaFayette, Minn.
Ludwig Hanson, R. D. 1, Red Top, Minn.
Remie Turf, Germantown, Neb.
John C. Mohr, 46 S. Adams St., Hinsdale.
Elmer R. Lyman, Box 44, Malmo, Minn.
Arthur I. Moody, 708 Emerald St., St. Paul, Minn.
Edwin Rea, Corp., R. D. 21, Hartland, Wis.
Adolph Gilbertson, Box 11, McGrath, Minn.
Elmer R. Loberg, Box 215, St. Hilaire, Minn.
Albert Langermann, Mt. Lake, Minn.
Herman A. Stone, 509 St. Germain St., St. Cloud, Minn.
Emery M. Bowen, Wells, Minn.
Otto Peterson, R. D. 1, Tyler, Minn.
Fred Podtburg, R. D. 1, Alberta, Minn.
Christen Bjerregaard, Corp., 4549 Evans Ave., Chicago.
Thomas Powers, Box 82, Tyler, Minn.
Mathias C. Danielson, R. D. 1, Red Top, Minn.
John J. Fleming, Jr., 404 16th Ave., Milwaukee, Wis.
John B. Ullrich, Hs., Box 87, Campbellsport, Wis.
Paul L. Kaiser, Minnesota Junction, Wis.
John H. Hughes, Blue Earth, Minn.
Charles Kinnamon, R. D. 1, Erie.
Frank J. Hutton, Corp., R. D. 1, Dundas, Minn.
Andrew E. Wang, 8812 Exchange Ave., Chicago.
Herbert C. Hixon, Sgt., 1941 Morse Ave., Chicago.
Solomon P. Jones, Sgt., R. D. 1, Polk, Pa.
Axel M. Nelson, Marshall, Minn.
Fred A. Huber, R. D. 1, Box 17, Elmore, Minn.
Bennie O. Benson, Fisher, Minn.
Ole Barstad, R. D. 1, Beaver Creek, Minn.
Arthur F. Carlson, R. D. 1, Box 56, McGregor, Minn.
Harry Haugland, Box 51, Grygla, Minn.
Joseph D. O'Berto, Corp., 228 W. Norrie St., Ironwood, Mich.
Ole Christopherson, R. D. 2, Marshall, Minn.
Chester A. Arrowood, Kent, Wis.
William Anderson, Box 681, Milaca, Minn.
Mike Zalewski, 1322 Cornell St., Chicago.
John Plotocki, Protrkow, Niszauski, Warszawa, Poland.
Otto Ring, 111 N. Payne St., New Ulm, Minn.
Emil J. Radke, Wag., Box 316, Wells, Minn.
Joseph McCormick, Corp., 6946 Prairie Ave., Chicago.
Joseph J. Wienke, Box 140, Algonquin.

Arthur W. Johnson, R. D. 6, New Ulm, Minn.
Carl W. Ziesmer, McGrath, Minn.
Charles A. Clark, R. D. 5, Marshall, Minn.
Lewis Larson, R. D. 1, New London, Minn.
Christ Christofferson, Bagley, Minn.
Nels Erickson, Winthrop, Minn.
Claud V. Seaman, Corp., R. D. 3, Box 65, Cashton, Wis.
Harry J. Hallaway, Hallaway, Minn.
Harry Engestrom, Northfield, Minn.
Thomas Mulvaney, Knapp, Wis.
John E. Beissel, Box 435, Donnelly, Minn.
Fred H. Holler, R. D. 1, Bardolph.
Edwin N. Erickson, Cook, Box 234, Canby, Minn.
Elmer C. Rosendahl, Box 62, Warren, Minn.
Harvey E. Abend, Corp., Independence, Wis.
Sven A. Nelson, 741 Carpenter St., Chicago.
Ernest Nordmeyer, Lake Benton, Minn.
Rudolph Berger, R. D. 1, Westby, Wis.
Fred E. Bowman, Comfrey, Minn.
Andrew Drengson, R. D. 4, Canby, Minn.
John Groebner, Andrus, Wis.
Samuel W. Galbraith, Arco, Minn.
William C. Walker, Corp., Box 73, Mt. Olive.
Bennie Thompson, R. D. 2, Box 51, Hendricks, Minn.
Russell A. Dawson, Sgt., 3457 S. Western Blvd., Chicago.
Joseph McDonnell, Sgt., 238 Saratoga St., East Boston, Mass.
Jay C. Hartman, R. D. 1, Winnebago, Minn.
Arthur A. Bottger, Springfield, Minn.
Mike J. Butkis, 2222 S. Leavitt St., Chicago.
Andrew R. Johnson, 1374 N. Division St., Morris.
Jesse B. White, R. D. 4, Faribault, Minn.
Harry J. Cheslick, 501 Plum St., Peru.
James R. Travis, Corp., 31 Union St., Middleton (Near Manchester), England.
Peter T. Jacobson, R. D. 6, Morris.
Otto T. R. Mohr, 526 W. 60th St., Chicago.
Harry A. Marks, 664 E. 50th Place, Chicago.
Dan H. Stark, Stoddard, Wis.
Ralph Richardson, 637 Erie St., S. E., Minneapolis, Minn.
Gustaf J. Tober, 138 Charleton St., Newark, N. J.
Nels P. Johnson, Box 1514 Aitkin, Minn.
Peter Ptazuch, Corp., 4326 S. Honore St., Chicago.
Joseph A. Wieland, 150½ Allen St., Milwaukee, Wis.
Charles Koeller, Wag., 1936 Emerson Ave., Chicago.
Robert C. Chapman, Victoria.
Frank A. Zemke, Wag., Box 59, Milledgville.
Christopher Thielsen, Hs., 4403 S. Richmond St., Chicago.
James A. Hier, Bug., Raymond, Minn.
Earl C. Arneson, Northfield, Minn.
William C. Kenny, Corp., 1818 E. 4th St., Duluth, Minn.
Edson O. Jenkins, Mech., Box 27, Buda.
Cyrus M. Rice, Box 82, Hewitt, Minn.
John M. Isenberg, R. D. 3, Winthrop, Minn.
Peter N. Berg, Sad., R. D. 1, Box 62, Fisher, Minn.
George H. Ruge, 3836 S. Honore St., Chicago.
Joseph O. Johnson, Bug., R. D. 5, Box 39, LeSeuer, Minn.
Leonard Pedde (1), 1948 Homan Ave., Chicago.
John J. Daly, Ch. Mech., 4062 S. Campbell Ave., Chicago.
John P. Douros, Cook, 3510 S. Halsted St., Chicago.
William V. Hoogen, Little Chute, Wis.
Murl Fulcer, Bartonville, Wis.
John Mader, address not known.
Emil X. Formella, R. D. 1, Box 2, Polonia, Wis.
Joe J. Taskey, R. D. 9, Park Rapids, Minn.
Arthur J. Fink, 5314 N. Ashland Ave., Chicago.
George A. Parker, Sgt., 522 Seminary St., Rockford.
Andrew J. Kelly, 3704 Emerald Ave., Chicago.
Chesyer Smith, R. D. 4, Terra Alta, W. Va.
Paul Onstad, 430 Cleveland St., Eau Claire, Wis.
William H. Schwandt, 125 Logan Ave., Milwaukee, Wis.
Joseph A. Krukas, Mess Sgt., 3953 S. Rockwell St., Chicago.
Gale H. Dell, Sup. Sgt., Three Rivers, Mich.
Patrick J. McHale, Sgt., 3750 S. Kedzie Ave., Chicago.
Leo G. Ullrich, Sgt., 3830 Archer Ave., Chicago.

COMPANY F, 311TH AMMUNITION TRAIN

Ral L. Baldwin, Capt., 3023 Walnut St., Chicago.
Hjalmar W. Johanson, 1st Sgt., 7915 Coles Ave., Chicago.
Frank O. Carlson, Corp., 7807 Muskegon Ave., Chicago.
Walter Winterfeldt, R. D. 1, Hillsdale.
Clarence A. Heal, 154 Belmont St., Downers Grove.
William Kersten, 234 W. Church St., Kewanee.
Frederick J. Miller, R. D. 1, Linville, Va.
Orval L. Colwell, R. D. 2, Toulon.
Victor C. Anderson, R. D. 3, Box 18, Valley City, Minn.
Edmund R. Kaemmer, R. D. 5, Long Prairie, Minn.
Edward McIntosh, Corp., Hooper, Colo.
Frank A. Case, Box 83, Port Byron.
Michael J. Magner, Redwood Falls, Minn.
Melvin W. Edwards, Liberty, Ky.
Henry A. Burow, Mendota, Minn.
George A. Olson (1), R. D. 2, Box 33, Neponsett.
Robert Nelson, R. D. 2, Capron.
Clifford H. Turner, Perry.
Joseph V. Theis, Sgt., 7805 Oglesby Ave., Chicago.
Edward J. Ording, Corp., 6530 Rhodes Ave., Chicago.
Frank W. Kopidlansky, Box 104, Grimes, Wis.
Bernard L. Dardis, R. D. 3, Box 14, Waseca, Minn.
Oscar Leadley, R. D. 3, Wyoming.
William Kashark, R. D. 1, Wauzeka, Wis.
John Henkenseifken, R. D. 7, Box 21, Waseca, Minn.
Clifford E. Love, R. D. 4, Milaca, Minn.
Neils A. Ladefoged, Mahnomen, Minn.
Edward R. Swenson, Corp., 1303 Rural St., Rockford.
Bernard A. Gerken, R. D. 1, Port Byron.
William Rausch, R. D. 3, Aurora.
Paul Jacobsen, R. D. 1, Capron.
Alfred G. Feltmann, Young America, Minn.
Noble B. Haugen, Dawson, Minn.
Clare D. Frederick, R. D. 3, Sycamore.
Willie R. Hofstad, R. D. 2, Box 69, Madison, Minn.
Kaiser Strych, Sgt., 8627 Baltimore Ave., Chicago.
Charles Schwerstfeger, Corp., Box 143, Bensenville.
William F. Ketzner, 1506 Coleman St., St. Paul, Minn.
Harry A. Rockwell, Astoria.
Robert P. Weiss, 2902 Jackson Blvd., Chicago.
Ernest C. Waeffler, R. D. 2, Wheaton, Minn.
Frank J. Kauffmann, Box 137, Arlington, Minn.
Theodor F. Soos, R. D. 1, Wheaton, Minn.
Fred Tompkins, R. D. 1, Hector, Minn.
Erny H. Evanson, Corp., Watson, Minn.
Walter W. Pundt, R. D. 2, Capron.
Henry J. Ross, R. D. 3, Box 77, Pierz, Minn.
Fred C. Kleeman, R. D. 1, Redwood Falls, Minn.
Fred G. Linger, Box 37, Hampton.
Herman O. Tews, R. D. 2, Box 12, Ortonville, Minn.
Christian J. Nissen, R. D. 2, Box 58, Fergus Falls, Minn.
Harry L. Walker, R. D. 5, Toulon.
Frank C. Bernard, Sgt., 737 E. Johnson St., Madison, Wis.
Marion E. Wescott, Corp., Canby, Minn.
Carl A. Hagen, R. D. 1, Willmer, Minn.
William A. Androli, R. D. 1, Janesville, Minn.
William A. Dallmann, Waconia, Minn.
Peter J. Meehan, 2613 Shields Ave., Chicago.
Henry R. P. Koehler, R. D. 2, Box 26, Waconia, Minn.
Charles L. Beattie, Box 42, Dawson, Minn.
Arnold Van Hengel, Waupun, Wis.
George P. Ross, Corp., 6037 Indiana Ave., Chicago.
Abraham Friedborg, R. D. 1, Box 28, Renville, Minn.
Clarence P. Stoll, R. D. 4, Janesville, Wis.
Andrew Dietz, Askov, Minn.
Harold C. Griffith, R. D. 1, Magnolia.
Fred G. Greig, Rushmore, Minn.
William Cruickshank, Watson, Minn.
Albin Anderson, Sgt., 8122 Escanaba Ave., Chicago.
Thomas S. Friend, Corp., 4206 S. Albany Ave., Chicago.
John A. Heuring, R. D. 2, Elk River, Minn.
Lennis L. Condit (1), R. D. 2, Putnam.
Henry J. Smith, North Aurora.
Thomas E. Bowler, Bird Island, Minn.
Claus Krull, R. D. 3, Rushmore, Minn.
Arthur Strand, R. D. 2, Box 43, Maynard, Minn.
Anker Anderson, R. D. 2, Boyd, Minn.
Charles F. Oestman, Corp., 286 1st St., Hinsdale.
Roy K. Fisher, West Chicago.

Selby N. Foy, Gen. Del., Atkinson.
Charles W. Hempt, R. D. 1, St. Charles.
Fred E. Clemons, R. D. 2, Waterville, Minn.
Wilgot Hjort, R. D. 2, Sandwich.
Herman E. Baker, R. D. 16, Box 72, Tonica.
Gustav Bertness, R. D. 2, Box 54, Madison, Minn.
Alex F. Greskowiak, Sgt., 8713 Marquette Ave., Chicago.
Anthony Szymonajtys, Corp., Box 22, R. D., Scotville, Mich.
Earl A. Chambers, Gen. Del., Waterville.
Thorvald Mortensen, R. D. 4, Box 26, Worthington, Minn.
Charles E. Faust, 1123 3rd St., Moline.
George S. Gregory, 167 W. North St., West Chicago.
Frank DeJaeger, 514 18th Ave., Moline.
John E. Engstrom, 1620 13th Ave., Rockford.
Edward W. Waldman, 230½ 36th St., Moline.
Alpha M. Teasdale, Corp., 1125 Burtch St., Waterloo, Iowa.
Harry Schimelpfenig, R. D. 1, Batavia.
Ernest E. Johnson, Glen Ellyn.
Louis J. Denzer, R. D. 4, LeSeuer, Minn.
Arthur J. Geib, Henderson, Minn.
Ernest A. Elke, Gen. Del., Lester Prairie, Minn.
Daniel R. Daley, 3614 Lowe Ave., Chicago.
Olie Hallgrimson, Bassette, Minn.
John A. Comzy, Sgt., 540 North Ave., Chicago.
Edward Spalinger, Corp., R. D. 1, Box 51, Clinton, Minn.
John Glina, 2623 Stark St., Chicago.
Lewis G. Klefsaas, R. D. 2, Madison, Minn.
Elery Seward, R. D. 1, Dahinda.
Arthur Vailencour, Box 61, Beardsley, Minn.
Ralph E. Teed, R. D. 1, Glenwood City, Wis.
Gustave Erickson, Box 620, Hurley, Wis.
Truman E. John, Gillette, Wis.
Harvey E. Graham, Corp., 8050 Exchange Ave., Chicago.
Melvin Stigen, Westby, Wis.
Melvin T. Wilson, Box 57, Ensign, Mich.
Walter C. Peterson, R. D. 1, Box 44, Alpha.
George J. Nickolai, Gen. Del., Butte Des Morts, Wis.
Lewis D. Keys, R. D. 1, Freeland, Ohio.
Rubis N. Winchel, Mt. Tabor, Wis.
Frederick Winkel, R. D. 1, Toluca.
Frank J. Sporny, Sgt., 8752 Baltimore Ave., Chicago.
Edward C. Dickelman, Corp., 3547 S. Emerald Ave., Chicago.
Earnest A. Willie, R. D. 3, Port Byron.
Harold J. Trimmer, R. D. 2, Toulon.
Ray E. Davis, R. D. 1, Box 4, North Redwood, Minn.
Ernest Cramer, Box 433, Worthington, Minn.
Rudolph Schnell, Columbia Bldg., Superior, Wis.
John J. Kolar, R. D. 1, Box 9, Edmore, N. D.
Ebert I. Johnson, R. D. 2, Box 65, Osakis, Minn.
Louis N. Hansen, 9337 S. Chicago Ave., Chicago.
Allen B. Clevenger, R. D. 4, Morristown, Tenn.
George Schroedl, R. D. 1, Fairfax, Minn.
Arnold N. Kenertz, 248 Engelhart Ave., St. Paul, Minn.
Arthur S. Stephenson, 324 W. 12th St., Superior, Wis.
Lee R. Meaker, R. D. 1, Box 1, Wyoming.
Paul G. Hassing, 613 E. 3rd St., Duluth, Minn.
Fred F. Schiro, Hector, Minn.
John C. Shea, Sgt., 3331 Indiana Ave., Chicago.
Andrew A. Rakowski, Corp., 8232 Burley Ave., Chicago.
Lawrence J. Scudder, Patriot, Ind.
Walfred J. Olson, Knight, Wis.
John Kulacz (1), 1420 Hickong St., Fremont, Ohio.
Joseph Hirschuber, R. D. 1, Stoddard, Vernon Co., Wis.
Harold H. Schweppe, Medford, Wis.
Joseph Covell, R. D. 2, Cambridge.
Grover H. Porter, R. D. 2, Searsboro, Iowa.
Shepard Miles, Corp., 4440 Calumet Ave., Chicago.
Alex R. Yeschick, Danube, Minn.
Henry F. Kraus, 246 Charles St., St. Paul, Minn.
Roman Kotecki, Box 60, Granville.
Leslie R. Tewksbury, Richardson.
Rudolph O. Tolvstad, Onalaska, Wis.
Severt Esterby, R. D., Oakland, Minn.
Richard L. Nelson, R. D. 1, Box 50, Bishop Hill.
Olaf C. Hiortdahl, Sgt., 2118 N. Kenneth Ave., Chicago.
Stanley Pietruszewski, 8834 Houston Ave., Chicago.
Richard E. Reddel, 6801 Laflin St., Chicago.
Teofil Michalak, Hs., Klodawa, Russia-Poland.
Max Greenberg, 4732 W. Congress St., Chicago.
William A. Esterby, R. D. 1, Bay City, Wis.
Alfred Richey (1), Millard, Mo.
Otto Siede, Sad., 2620 W. 22nd St., Chicago.
Rudolph Simacek (1), Box 113, Montgomery, Minn.
Alexander Jaryszak (1), 4411 Campbell Ave., Chicago.
Frank Hacker (1), Lyndon Station, Wis.
Anton W. Jaeger, Box 411, Rondout.
Bernhardt Tietz (1), R. D. 2, Watertown, Wis.
Stephen A. Polewski (1), 8628 Escanaba Ave., Chicago.
Ambrose W. Lafferty, Medford, Wis.
John Studzinski (1), Warsaw, Russia-Poland.
Frank J. Percynski, 1029 E. Main St., Decatur.
Edward Housinger, Corp., 8236 Cornell Ave., Chicago.
Mitchell Milewski, Wag., 8836 Exchange Ave., Chicago.
Rudolph Hummel, Lents, Ore.
Walter Pakowski, Wag., 8253 Brandon Ave., Chicago.
Carl S. Benson, 410 Moore St., Tomah, Wis.
Bernard J. Malecki, Wag., 8883 Exchange Ave., Chicago.
Leslie C. Oliver, R. D. 1, Hillsdale.
Harvey H. Bertelsen, Fairfax, Minn.
Herbert A. Lehrman, Cook, 6920 Woodlawn Ave., Chicago.
William R. Hill, Cook, 8024 Marquette Ave., Chicago.
Edward P. Hoese (1), R. D. 1, Mayer, Minn.
Herman F. Kiehn (1), 7948 Brandon Ave., Chicago.
Daniel Sheehan, 1245 Pine St., Pueblo, Colo.
Ralph H. Minter, 4627 Calumet Ave., Chicago.
Arthur Nordeen, 7959 Marquette Ave., Chicago.
Harry L. Nash, 516 Gaynor St., Belvidere.
James L. Evans, 3635 Emerald Ave., Chicago.
Leo R. Stockner, Corp., 4841 Forrestville Ave., Chicago.
Edward P. Nestman, Mess Sgt., 7958 Coles Ave., Chicago.
Harry S. Firth, Sup. Sgt., 1330 Rosedale Ave., Chicago.
Albert E. Keslinger, Oswego.

COMPANY G, 311TH AMMUNITION TRAIN

William G. McCullam, Capt., 15 Eureka St., Eureka Springs, Ark.
John J. Fleming, 1st Sgt., 10400 Hoxie Ave., Chicago.
Edward C. Bergman, Sgt., 190 S. West St., Rockford.
John L. Tikalsky, Sgt., 3212 S. Leavitt St., Chicago.
James M. Martin, Sgt., 3413 S. Ashland Ave., Chicago.
John J. O'Connor, Sgt., 3710 Lowe Ave., Chicago.
Edward J. O'Malley, Sgt., 13406 Brandon Ave., Chicago.
Clarence F. Dunns, Sgt., 3830 Archer Ave., Chicago.
William J. Manning, Sgt., 615 W. 37th St., Chicago.
William G. Swain, Sgt., 514 W. 40th Place, Chicago.
Joseph P. Darcy, 3416 Emerald Ave., Chicago.
Magnus J. Rundquist, Danham, Minn.
Lewis H. Trappe, Wag., West Lima, Wis.
Simon J. Plath, R. D. 3, Box 21, Hutchinson, Minn.
Richard H. Coey, Wag., Gurney, Wis.
Frank Kovaleski, 105 Ash St., Austin, Minn.
Oscar L. Olson, Corp., 6651 Avenue "M," Chicago.
Arthur W. Olson, Milaca, Minn.
Arthur C. Gierloff, 511 Oak St., Rockford.
John E. Ostrander, Wag., R. D. 2, Spring Hill, Kans.
Roy Waldron, Wag., R. D. 2, Madison Lake, Minn.
Fred R. Lechner, Wag., R. D. 7, Waseca, Minn.
John F. Florian, 3517 S. Marshfield Ave., Chicago.
Arthur Johnson (1), 701 Front St., Albert Lea, Minn.
John T. Wisinski, Corp., 3601 S. Hermitage Ave., Chicago.
John Houska, R. D. 2, New Prague, Minn.
John Kirkpatrick, Lester Prairie, Minn.
Charles Huizenga, Wag., Fulton.
George F. Grunwaldt, R. D. 1, Brownsdale, Minn.
Henry F. Bauman, R. D. 2, Sterling.
Walter C. White, Apple River.
Francis R. Kearney, Corp., 3641 Lowe Ave., Chicago.
John D. Poff, Argyle, Wis.
William E. Cole, Wag., Box 15, Galt.
Clarence Paisley, Hanover.
Frank S. Weaver, Wag., R. D. 2, Box 10, Kilkenny, Minn.
Louis F. Rypka, Wag., R. D. 8, Owatonna, Minn.
Nicholas Krantz, R. D. 2, Box 7, Liberty St., Aurora.
James A. Flaherty, Corp., 3326 S. Hamilton, Chicago.
Harry L. Carpenter, 294 S. Broadway, Aurora.

Arthur Nordrum, R. D. 1, Pine City, Minn.
Bert Secoy, Wag., Popular Grove.
Thomas R. Ryan (1), 3404 Archer Ave., Chicago.
John Felton, 3174 S. Ashland Ave., Chicago.
Lee B. Harkness, R. D. 4, Elizabeth.
Albert H. Overkamp, Wag., R. D. 1, Grand Meadow, Minn.
Fred Landland, Heron Lake, Minn.
William J. Sand, Corp., 540 Root St., Chicago.
Foster H. Thompson, 2729 Irving Ave., South Minneapolis, Minn.
Harold G. Paul, Medford, Minn.
Albert Schwemmler, R. D. 1, Box 18, Twin Lake, Minn.
Herman M. Beckel, Wag., Austin, Minn.
Oscar E. Stolp, E. 7th St., St. Paul, Minn.
Hans Sorenson, Wag., Hartland, Minn.
Clayton H. Minch, 620 N. College Ave., Geneseo.
Joseph Siminkowski, Corp., 3351 Wall St., Chicago.
Peter Storlie, Wag., R. D. 3, Mora, Minn.
Henry A. Hahn, Wag., 416 3rd Ave., S., South St. Paul, Minn.
John F. Garmatz (1), R. D. 1, Box 52, Verdi, Minn.
Victor E. Peterson, Wag., Box 47, Mayard, Minn.
Benjamin Kisling, Box 142, Hutchinson, Minn.
John Olsen, 621 Albert Lea Ave., Albert Lea, Minn.
Walter Waterman, Wag., Kasota, Minn.
Charles Pritchard, Corp., 2901 E. 91st St., Chicago.
Fred H. Helmer, Brownton, Minn.
Lemick Johnson (1), R. D. 1, Box 53, Owatonna, Minn.
Alex Paul, Wag., 265 Mountain St., Aurora.
Chas. A. Wheeler, Wag., Seneca.
Anthony Hargrafen (1), R. D. 1, East Dubuque.
George T. Gorman (1), 8911 Escanaba Ave., Chicago.
Bernard Bonnett, R. D. 1, East Dubuque.
Thos. F. Connelly, Corp., 3824 Wallace St., Chicago.
Peder Jensen, R. D. 4, Box 93, Audubon, Iowa.
Michael J. Reilly, Wag., 856 E. 73rd St., Chicago.
Paul A. Vuirin (1), 410 Fulton St., Aurora.
Timothy Kelly, Wag., R. D. 5, Box 20, Ottawa.
Roy Deyo, Wag., Warren.
Andrew Gunningman, Wag., R. D. 1, Winsted, Minn.
Leon J. Schmidt, R. D. 2, Toulon.
William P. Stahl, Corp., R. D. 1, Kenosha, Wis.
Luther W. Moore, Wag., Dix.
Albert A. Wolski, 1023 Weil St., Milwaukee, Wis.
John A. Lyngstad, St. Louis Co., Culver, Minn.
William D. Cooper (1), 189 Calhoun Ave., Aurora.
Edward Buchwald, Wag., R. D. 4, Box 41, Prophetstown.
Henry Weidell, 986 Gautier St., St. Paul, Minn.
Joseph Meyers, Corp., Holy Cross, Iowa.
Charles Weiderholt, Box 79, East Dubuque.
Amund Severson, 332 E. 2nd St., Albert Lea, Minn.
Andrew C. Ragnes, Wag., R. D. 2, Box 6, Minooka.
Henry North, Hanover.
John Dais, 412 Avenue C, Sterling.
Frank P. Ambrose (1), R. D. 2, Alpha, Minn.
Timothy P. Hickey, Wag., 3160 Archer Ave., Chicago.
James P. Hosty, Corp., 3722 Lowe Ave., Chicago.
Frank V. Lane, Wag., 1653 W. 34th St., Chicago.
Joseph A. Tomaso, Wag., 1250 Loyola Ave., Chicago.
Ramondo Pedelino, Wag., 919 La Salle St., Ottawa.
Cummin F. Shantz (1), Baden, Ont., Canada.
Leo J. Lane, Corp., 3641 Lowe Ave., Chicago.
James V. Flaherty, Corp., 3808 Lowe Ave., Chicago.
Peter Wawrzniak, R. D. 2, Box 75, Silver Lake, Minn.
Joseph M. Schmitz, Corp., 1452 Albemarle St., St. Paul, Minn.
Hector J. Mathot (1), 128 Broadway, Green Bay, Wis.
Walter Olszewski, Cook, 1856 W. 39th St., Chicago.
Carl Bock, Cook, 6219 Eberhardt Ave., Chicago.
August F. Zinke, Cook, 1909 W. 34th Place, Chicago.
Vincent Fitzpatrick, 3728 Emerald Ave., Chicago.
Joseph J. Horejsi, Corp., 3261 S. Hoyne Ave., Chicago.
John J. Hanson, R. D. 1, Drayton, N. D.
Hugh B. Connelly, Corp., 3543 Emerald Ave., Chicago.
Earnest Moody, 259 S. Kellogg St., Galesburg.
George K. Swank, Knoxville.
George J. Yunker, Jr., R. D. 2, Box 30, Robbinsdale, Minn.
John Gebert, Medford, Wis.
Fred H. Wilke, R. D. 2, Box 38, Phillips, Wis.
William Jarchow, Interwald, Wis.
Joseph A. Johnson, R. D. 2, Ogema, Wis.
Norman Crandall, Corp., R. D. 7, Rockford.
Rudolph Worsech, R. D. 1, Box 35, Catawba, Wis.
Arthur I. Jones, R. D. 1, Tunnel City, Wis.
George J. Oman, R. D. 1, Box 36, Spirit, Wis.
John A. Peterson, Box 74, Prentice, Wis.
Joseph Schemanski, R. D. 1, Box 34, Stetsonville, Wis.
Charles A. Schwark, Hannibal, Wis.
Earl H. Weihrouch, Box 57, Hannibal, Wis.
Elmer E. Link, Mech., 3714 S. Honore St., Chicago.
Delmar Skinner, Mech., 3529 S. Lincoln St., Chicago.
John E. Cullen, Mech., Mineral Point, Wis.
John H. Gummerson, Hs., 104 Olive St., Chippewa Falls, Wis.
Felix Hillen, Hs., 3rd St., Garden City, Long Island, N. Y.
Michael T. Kilroy, Hs., 1432 N. Artesian Ave., Chicago.
Charles Kumpfmiller, Corp., 265 Maryland Ave., Millvale, Pa.
Harry J. Carson, Bug., 1828 W. 35th St., Chicago.
Dennis J. Cronin, Bug., 3603 S. Wood St., Chicago.
John W. Hickman, Wag., R. D. 3, Jasper, Mo.
Clarence Grosser, Corp., 4733 N. Paulina St., Chicago.
John Kaledinsky, Sgt., 2739 W. 39th Place, Chicago.
Thomas C. Lantry, Sgt., 3653 S. Rockwell St., Chicago.
William Cooney, Sgt., 3856 Archer Ave., Chicago.
John A. Kustusch, Sgt., 3654 S. Ashland Ave., Chicago.
Ralph H. Kisler, Knoxville.
Frank P. Joyce, Corp., Briggsville, Wis.
Edward V. Walsh, Corp., 937 Foster Ave., Chicago.
Percy J. Symes, River Falls, Wis.
Olaf Gobson, 1617 18th St., Moline.
John Dougherty, 355 W. 2nd St., Galesburg.
Edward Albrecht, Kewanee, Wis.
Owen T. Murphy, Sgt., 3702 S. Wallace St., Chicago.
William P. Callaghan, 539 45th Place, Chicago.

BLACKHAWKS AT EASE

THE 311TH TRENCH MORTAR BATTERY

311TH TRENCH MORTAR BATTERY

Robert L. Cobb, 1st Lt., 2752 Bryant Ave., S., Minneapolis, Minn.
Robert F. Timm, 2d Lt., 874 Bluff St., Glencoe.
Joseph Murson, 1st Sgt., 3215 N. California Ave., Chicago.
Loyal M. Rowland, Corp., 174 N. Harvey Ave., Oak Park.
Andrew C. Monson, Argyle, Minn.
Furl Smith, Davis, Okla.
Tarkel T. Ose, Thief River Falls, Minn.
Herman Heegard, Osage, Minn.
Arthur J. Johnson, Auburndale, Wis.
Frank E. Dalton, 515 Belgrade Ave., Mankato, Minn.
Edwin W. Chandler (1), 3140 Berkely Ave., Berwyn.
Frank P. Rice, Corp., 166 N. Harvey Ave., Oak Park.
Joseph A. Carlson, Wheaton, Minn.
William D. Hale, 1017 Logan Ave., Belvidere.
Peder M. Trelstad, Appleton, Minn.
Martin B. Iverson, Dalton, Minn.
Henry A. Bourne (1), 204 N. Austin Ave., Oak Park.
Harry K. Wraith, 575 Long Ave., Chicago.
Andrew Tegels, 212 W. 1st St., S., Marshall, Minn.
John G. Hamilton, Corp., 9320 S. Winchester Ave., Chicago.
Eddie Larson, Germantown Route, Germantown, Minn.
Frederick Fenton, Cedar Rapids, Neb.
Howard C. Lytle, 420 Bridge St., Crookston, Minn.
Gustav F. Thom, 679 5th Ave., Aurora.
Walter C. Harris, Wag., 1006 S. Oak Park Ave., Oak Park.
Robert Snaddon, 2114 Kendall Ave., Madison, Wis.
Henry D. Sage, 509 W. Washington Ave., Madison, Wis.
William A. Voigt, Corp., 121 DesPlaines Ave., Forest Park.
Gus H. Rabel (1), R. D. 2, Pleasant Hope, Mo.
John Hagerty, R. D. 1, Dodgeville, Wis.
Frank A. Peterson, 1004 Ohio St., Joliet.
Matthew J. Leitzen, R. D. 1, Galena.
Walter A. Leth, 824 S. Elmwood Ave., Oak Park.
Albert J. Feldott, 40 Wright St., Naperville.
Ernest J. Christensen, 2643 Washington Blvd., Chicago.
Herman F. Mochlenbroch, Sgt., 724 Greely St., Ft. Wayne, Ind.
Edwin J. Nickel, Sup. Sgt., 565 E. Grove St., Blue Island.
Eugene F. Dearmond, Corp., 326 Prairie St., Blue Island.
James J. Pinta, 1332 S. Karlov Ave., Chicago.
Carl O. Lindblad (1), 1320 School St., Chicago.
Edward H. Reuss, 444 W. 120th St., Blue Island.
Fred H. Ehlers, 225 Elgin Ave., Forest Park.
John C. Johnson, 743 S. Taylor Ave., Oak Park.
Mathew Pauly (1), Stevensville, Mich.
William B. Milligan, Box 16, Hanover.
Edward C. Gaertner, Corp., 91 Rexford St., Blue Island.
Walter J. Gaboriault, 858 Greenwood Ave., Blue Island.
Leo L. Jasenka, Box 411, Lemont.
Elmer R. Clementson, Hartland, Minn.
George Manfroid, 148 Lathrop Ave., Forest Park.
Olean E. Kofstad, R. D. 1, Richland, Minn.
Curtiss C. Stevens (1), 3522 Irving Ave., Berwyn.
Gorman D. Moffat, 1623 E. 73rd St., Suite 4, Cleveland, Ohio.
William J. Tesch, Corp., 1029 S. Euclid Ave., Oak Park.
Gerhard F. Brandt, 640 Dover St., Milwaukee, Wis.
Ernest P. Person, Walkon, Minn.
Elmer C. Petersen, 502 Pearl St., Rockford.
James J. Belsan, 318 Alliance Ave., Rockford.
William F. Clark (1), 4220 Thomas St., Chicago.
Claude A. Bartholomew, 58 Lindale Ave., S., Minneapolis, Minn.
Clarence L. Shiley (1), 527 Wenonah Ave., Oak Park.
John B. Bouton, Corp., 3141 Berkeley Ave., Berwyn.
Theodore Rieck (1), Lemont.
Grover H. Koeller, 39 Maple Ave., Freeport.
Ralph J. Ioerger, R. D. 4, Box 39, Minonk.
Louis A. Boldt, Wag., 26th Ave. & Grand St., Bellewood.
George W. Roth, 908 4th Ave., Rock Island.
Earl N. McKay, 811 E. Vilas St., Guthrie, Okla.
William M. McIver, Sgt., 537 N. Cuyler Ave., Oak Park.
Alvin A. Kraft, Mess Sgt., 1652 Kedvale Ave., Chicago.
Herman P. Kraft, Corp., 225 Arden Ave., Hollywood.
Walter W. King, Wag., Antioch.
Leo P. McHale, 2425 25th St., S., Minneapolis, Minn.
Arthur H. Anderson, Lake Benton, Minn.
Lawrence P. Gash (1), 1120 Scoville Ave., Oak Park.
Oscar L. Crawford, Oakland City, Ind.
Rudolph W. Born (1), 1108 Wesley Ave., Oak Park.
Lawrence P. Hagen, Landis, Sask., Canada.
Carlton E. Behr, Corp., 3433 Palmer St., Chicago.
Peter S. Sigurdson, Minnecota, Minn.
Roman J. Binczyk, Winona, Minn.
Walter R. Courtney, R. D. 19, Box 50, Winneconne, Wis.
Ernest H. Kiekenapp, Lake Benton, Minn.
Malvin P. Johnson, R. D. 5, Box 65, Eleva, Wis.
Frank J. Olbrot, 598 Burr Oak Ave., Blue Island.
Archie S. Penfield, R. D. 1, Verona, Wis.
Edward C. Holden, Corp., San Dimas, Cal.
William E. Schmidt, 722 17th St., Oshkosh, Wis.
Edmund Deilke, 416 Vine St., Winona, Minn.
Robert D. Cooper (1), 829 S. Ridgeland Ave., Oak Park.
Harry Schuring, 234 1st St., Dundee.
William H. Born (1), 1108 Wesley Ave., Oak Park.
Louis Olsen, Verdi, Minn.
Louis E. Meincke, Middletown, Wis.
James V. Broz (1), 1329 S. Karlov Ave., Chicago.
Frank J. Kellermann, 953 10th St., Oshkosh, Wis.
Alfred H. Johnson, R. D. 3, Box 8, Grand Rapids, Wis.
Louis A. Stepanek, South Wilmington.
John H. Winz, 740 2nd St., Menasha, Wis.
Edmund L. Shinnick, R. D. 6, Kewanee, Wis.
Clarence E. Tilberg, R. D. 3, Cambridge.
Maurice Holmgren, 3712 Ridgeland Ave., Berwyn.
Waldemar E. Kich, Sgt., 1614 Aberdeen St., Chicago Heights.
Alvin F. Luchtemeyer (1), 237 New St., Blue Island.
Nicholas Semco, 5013 Grand Blvd., Chicago.
Harry A. Klich, 1340 S. Union Ave., Oak Park.
Charles Vopenka, 2426 S. 57th St., Cicero.
Clarence Siohler, 309 N. Lake St., Madison, Wis.
John L. McClure, 2828 S. 60th St., Cicero.
Edward J. Studtmann, 147 S. 11th St., Maywood.
Michael A. Klein, Cook, 2048 N. Keystone Ave., Chicago.
William J. Reidle (1), 241 Harrison St., Oak Park.
James R. Simmons, Hazelgreen, Wis.
Edward L. Lersch, 5541 Carpenter St., Chicago.
Viateur L. Pilon, 4734 Indiana Ave., Chicago.
Edward Mucek, Makon, Galicia, Poland.
Albert G. Samuelson, Linden Hills, Minneapolis, Minn.
John Sandellio, 1316 51st Court, Cicero.
Peter P. Paulsen, Wag., 1114 S. 2nd Ave., Maywood.
James T. Trallo (1), 1311 22nd Ave., Melrose Park.
Fred D. Connard, 820 Bradley Ave., Peoria.
John H. Busch, 156 Clark St., Hammond, Ind.
Reuben B. Freeman, 163 N. Washington St., Hinsdale.
Ralph W. McGuire, Highland, Wis.
John P. Kranisky, 705 Strong St., Kenosha, Wis.
Fred W. Flassig, 33 Union St., Blue Island.
Dominico Romano, Cicciano, Caserta, Italy.
Fritz E. Cederholm (1), 3014 Hiawatha Ave., Berwyn.
Arthur O. Delle, 1235 S. 49th Court, Cicero.
Harry M. Whitehead, Mt. Greenwood.
August Otto, 10 Bonnie Brae, River Forest.
Otto H. Battermann, Wag., R. D. 1, LaGrange.
Earl J. Weimer, 746 S. Gunderson Ave., Oak Park.
Obert Johnson, Box 214, Osseo, Wis.
Domenico Zito (1), 606 N. 14th Ave., Melrose Park.
Norman H. Mills, Sgt., 833 N. Humphrey Ave., Oak Park.
Alfred J. McMahon (1), 610 S. Taylor Ave., Oak Park.
Stanley H. Ohlman, Mutual Road, Riverside.
Holger C. Riegels, 226 Columbus St., Grand Haven, Mich.

A STREET IN THE CAMP AT LE MANS

Anton Jarolim, 5006 W. 22nd St., Cicero.
Vincent Nunziante, 2219 N. Lawndale Ave., Chicago.
Erick Soderland, Lake Nebagamon, Wis.
Charles Muzika, 3051 Edgewood Ave., Chicago.
William E. Dougherty, 1525 S. Scoville Ave., Oak Park.
William W. Wallace (1), 409 W. Warren Ave., Saginaw, Mich.
Kurt Berliner, Cook, 1128 S. DesPlaines Ave., Forest Park.
George W. Fischer, Bug., Shelbyville.
Vincent W. Hoinacki, Lemont.
Henry Smith, 59 W. 111th Place, Chicago.
Henry Kersten (1), 1872 S. Kedzie Ave., Chicago.
Haney J. Van Dale, 1422 7th Ave., Moline.
Joseph Pelc, 5428 22nd Place, Cicero.
Raymond H. Lips, Corp., 613 N. 5th St., Maywood.
Alefes J. Simonates, Beloit, Wis.
John Zerga, 22 King St., New York City, N. Y.
Samuel Zuker, 4554 S. State St., Chicago.
George Scottestad, 716 W. 1st St., Duluth, Minn.

311TH TRENCH MORTAR BATTERY, MEDICAL DETACHMENT

Guy Carman, 1446 W. Market St., Indianapolis, Ind.
Raymond F. Herbert, 223 Robbins St., Waterbury, Conn.
Peter A. Zukowski, R. D. 4, Thorpe, Wis.
William V. Owen, Sgt., Tipton, Iowa.

WHAT—AND WHY—THE CAPN FORGOT TO WRITE HOME!

THE 311TH ENGINEERS

HEADQUARTERS, 311TH ENGINEERS, U. S. A.

Clarke S. Smith, Col., 243 Orchard Hill St., Grand Rapids, Mich.
Robert H. Murray, Lt.-Col., Chicago Beach Hotel, Chicago.
William D. Robinson, Capt., 2610 Montana St., El Paso, Texas.
James H. Pottinger, Capt., Redford, Mich.
Frederic B. Wipperman, Capt., Logan Loan and Trust Co., Logansport, Ind.
Samuel L. Hollopeter, 1st Lt., 3319 1st St., San Diego, Cal.
Louis E. Watson, 1st Lt., Deadwood, S. D.

HEADQUARTERS DETACHMENT, 311TH ENGINEERS, U. S. A.

Austin B. Reeve, 1st Lt., 5544 Woodlawn Ave., Chicago.
Albert E. Smith, 2d Lt., 151 E. 22nd St., Flatbrush, Brooklyn, N. Y.
William Marcus, Reg. Sgt. Maj., 704 Fremont Ave., North, Minneapolis, Minn.
Joseph E. Bell, Reg. Sgt. Maj., 5145 S. Laflin St., Chicago.
Robert Steavens, 620 S. P. Bldg., Houston, Texas.
Jacob N. Matzow, 70 Klostergaten, Trondhjem, Norway.
Harvey A. Danner, Reg. Sup. Sgt., Crozet, Virginia.
Jeremiah Gallivan, Reg. Sup. Sgt., 40 Sattler Ave., Buffalo, N. Y.
Max E. Mark, Bn. Sgt. Maj., 813 Carpenter Ave., Oak Park.
Lewis W. Britton, Bn. Sgt. Maj., 6125 Prairie Ave., Chicago.
John H. Floyd, Sgt. (1), Upham, King County, Canada.
Joseph Lustig, Jr., Sgt. (1), 434 James Place, Janesville, Wis.
Frank J. Nold, Sgt. Bug., 2644 N. Albany Ave., Chicago.
Arthur Fleischer, Color Sgt., 5435 S. Bishop St., Chicago.
Edward Gehrs, Jr., Color Sgt., 4861 Dakin St., Chicago.
James Chestney, 1st Sgt., 1416 W. Mulberry St., Bloomington.
Walter W. Zukowski, Mess Sgt., 2700 Ballou St., Chicago.
George Berntsen, Sgt., 2216 Birchwood Ave., Chicago.
Edward H. Schulz, Corp., 6629 Justine St., Chicago.
Anton A. Schell, Corp., 2149 N. Claremont Ave., Chicago.
Arthur Schneider, Corp., 701 Bench St., Galena.
John S. Gratkowski, Sup. Sgt., 3635 W. 56th Place, Chicago.
George J. Charaske, Cook, 3622 S. Union Ave., Chicago.
John Krutzler, Cook, 5818 S. Campbell Ave., Chicago.
Edward O. Linker, Cook, West Lynn St., Sidney, O.
Joseph Lukowski, Cook, 4504 S. Sacramento Ave., Chicago.
Ross E. Adkins, Wag., R. D. 1, Hillman, Minn.
Harold L. Brown, Wag., Fairmont, Minn.
John J. Carolan, Wag., 5451 Justine St., Chicago.
Fred C. Meier, Stab. Sgt., 1910 Wellington St., Chicago.
Anton Czoske, Wag., 4730 S. Paulina St., Chicago.
Lester Drew, Wag., 3316 W. 63rd Place, Chicago.
Leonard M. Eiden, Wag., Jefferson, Wis.
George Harris, Wag., Box 175, Willmar, Minn.
August P. Knierim, Wag., 2916 N. Washtenaw Ave., Chicago.
Frank Kraft, Wag., 1627 McHenry St., Chicago.
Hans Mueller, Wag., 1408 N. Clark St., Chicago.
George Lorenz, Sgt., 2926 Edgewood Ave., Chicago.
John Porzycki, Wag., Kalwavia Zebrzysdowski Galicia, Poland.
Albert A. Schlieske, Wag., 3350 W. 62nd St., Chicago.
Adolph Brenner (1), 1045 Humboldt Blvd., Chicago.
Evar Christell (1), 1829 N. Francisco Ave., Chicago.
Lawrence Christie (1), Cunningsburgh, Lerwick, Scotland.
Andrew E. Johnson (1), 2019 N. Mozart St., Chicago.
Frank C. Krohl (1), 6128 S. Tripp Ave., Chicago.
Frank A. Miller, Corp., 2045 Greenwich St., Chicago.
Fredolf E. Lindstrom, Box 96, Miller, Ind.
Stephen J. O'Connor, Corp., 184 Main St., Everett, Mass.
Laurence J. Reher, 220 S. Pine St., Pana.
Albert A. Stern, 5435 Indiana Ave., Chicago.
Geo. W. Anderson, 4243 13th Ave., South Minneapolis, Minn.
Gust A. Anderson, 1433 8th Ave., Rockford.
Arsine Beltrand, 313 4th St., N. E., Minneapolis, Minn.
George C. Vance, Sgt., 6328 S. Mozart St., Chicago.
Santo Bisceglia, 5031 W. Hutchinson St., Chicago.
Reuben C. Carlson, Ormsby, Minn.
Milton L. Clothier, 1131 Peach St., Rockford.
Frederick W. Cole, Alderson, Alberta, Canada.
Albert A. Eisenstein, 4812 Calumet Ave., Chicago.
Sam Entella, 204 S. Lake St., Aurora.
Joseph Fruth, R. D. 1, Brainerd, Minn.
James A. Young, Corp., Glin, Limerick County Glin, Ireland.
Curtis S. Gustin, 1009 Bewick Ave., Detroit, Mich.
Louis J. Gilg, 393 12th St., Milwaukee, Wis.
Edmund Harrington, 531 W. 4th St., Duluth, Minn.
John F. Hayes (1), 1307 Cornelia Ave., Chicago.
James L. Hedrick, Wapello, Iowa.
Otto Heidbrick, 2449 N. Lawndale Ave., Chicago.
David N. Sandine, Corp., 1213 17th Ave., Rockford.
Joaquin H. Hernandez, 2a de Ramon Guzman, No. 109 Mexico City, Mexico.
Frank G. Hess, 312 Front St., Aurora.
Robert S. Hilpert, 2440 Indiana Ave., Chicago.
Paul F. Hornauer, 916 W. 69th St., Chicago.
Karl F. Kroll, Boscobel, Wis.
Walter H. Lemke, 887 68th Ave., West Allis, Wis.
Adolph Jez (1), 615 E. Schley St., Aberdeen, Wash.
William Bross, Stab. Sgt., 14 Tremont Ave., Orange, N. J.
Melcher N. Larson, 7639 Dante Ave., Chicago.
Christian Lattmann, R. D. 2, Deer Creek, Minn.
Christian Madsen, 1833 National Ave., Rockford.
William C. Mason, Commerce, Missouri.
Benjamin McCormick, 259 W. 5th St., St. Paul, Minn.
Dalbert N. Michael, Pipestone, Minn.
Roland D. Barbier, 2524 Lafayette St., Ft. Wayne, Ind.
Thomas Gaidos, Wag., 1904 W. North Ave., Chicago.
Bernard N. Olson, 4919 Drake Ave., Chicago.
Frank E. Price 515 Douglas Ave., Elgin.
Max W. Purmort, 414 Clarence Bldg., Cleveland, Ohio.
Harry Scarr, 1524 N. Hoyne Ave., Chicago.
Elmer W. Shiplock, 2129 N. Kimbal Ave., Chicago.
Geo. A. Scarcliff, 104 S. Franklin St., Janesville, Wis.
Peter Stick, 2nd and Joliet Sts., La Salle.
Fred A. Sundquist, Hopkins, Minn.
Henry A. Thompson, Lismore, Minn.
Joseph A. Wand, R. D. 2, Warren.
John C. Wiessinger, R. D. 3, Madison, Wis.
Russel E. Wilmarth, Wag., 717 Dewey Ave., Galena.
Luard G. Harrison, 3136 Jackson Blvd., Chicago.
Harold J. Littledale (1), 2922 Logan Blvd., Chicago.
Michael J. Smith, 2251 Cullom Ave., Chicago.
William Stuhr, 1003 W. 12th St., Rock Island.
Raymond H. Allington, Drummond, Wis.
Frank G. Arndt, Forest Lake, Minn.
William F. Bender, R. D. 1, Bay City, Wis.
Camile L. Bernard, 284 Woodlawn Ave., Aurora.
Emil Bjerstedt, R. D. 4, River Falls, Wis.
Leon J. Canta, 139 Romeyn St., Schnectady, N. Y.
Frederick W. Brokop, Thayer St., Columbus, Wis.
August G. Biedrichsen, 2551 Harriet Ave., Minneapolis, Minn.
Ralph L. Di Vall, Wauzeka, Wis.
Marion E. Drake, Altamont, Mo.
Ralph D. Duncan, Bug., 2910 N. Troy St., Chicago.
Bernt E. Enckson, R. D. 2, Box 124, Grantsburg, Wis.
Joseph Esaw, Pawnee, Okla.

David V. Cope, 253 Grove Ave., Elgin.
Albert Giere, Box 100, R. D. 2, Wheeler, Wis.
Theodore C. Hartwig, Medford, Wis.
Amos W. Heins, R. D. 7, Plattville, Wis.
Harold C. Hiller, 252 Waugoo St., Oshkosh, Wis.
William F. Hockings, R. D. 17, Box 37, Burlington, Wis.
Ernest J. Howard, Cissna Park.
James L. Howell, Sharon, Wis.
Henry C. Griffis, R. D. 1, Joplin, Mo.
Oscar L. Johnson, West Salem, Wis.
Daniel J. Malone, Jackson, Minn.
Lyle A. Mitchell, R. D. 9, Rockford.
Carl W. Oler, 312 S. Central St., Rockford.
John B. Osdoba, 926 N. 7th St., Mankato, Minn.
Edward H. Rosauer, San Juan, Texas.
Louis G. Iwicki, Bug., 2431 N. Maplewood Ave., Chicago.
Angelo Segalla, 1014 Morgan St., Chicago.
Norbert D. Schleis, Deerbrook, Wis.
Frank O. Stang, East Tawas, Mich.
Reuben C. Stimm, Medford, Wis.
George A. Tschida, 426 View St., St. Paul, Minn.
Clyde L. Ziebell, Box 214, Tomah, Wis.
Albert Van Oort, Orange City, Iowa.
Meyer Spira, 3119 N. Kedzie Ave., Chicago.
Johannes A. Anderson, R. D. 2, New Denmark, Wis.
Hans K. Ballstad, R. D. 1, Skanduava, Wis.
Ermenegildo Disibio, Rosella Provingia Di Chieti, Italy.
William R. Goodrich, Winter, Wis.
George Gunz, R. D. 2, Spencer, Wis.
Knute I. Hestad, Oslo, Fla.
Herman Johnson, R. D. 5, Bloomer, Wis.
Clarence H. Luhrsen, R. D. 7, Grand Rapids, Wis.
Stephen L. Johnson, R. D. 5, St. John, Mich.
Nestor Niemi, R. D. 1, Box 169, Brantwood, Wis.
William P. Paap, 1949 Superior St., Chicago.
John Rathka, Phillips, Wis.
John M. Rudolf, Medford, Wis.
Joseph S. Rynawski, 1320 Cornell St., Chicago.
Alex Saeger, R. D. 6, Box 92, Grand Rapids, Wis.
Carl W. Nelson, 2400 8½ St., Minneapolis, Minn.
William Staffeldt, 129 Mile Ave., Waukesha, Wis.
Anton Stelcik, Phillips, Wis.
Elie Uscow, Sinka, Roumania.
Percy C. Cowles, 205 Randolph Place, Elkhorn, Wis.
Joseph M. Wagner, R. D. 1, Box 74, Phillips, Wis.
John B. Kutella, R. D. 3, Box 43, Stevens Point, Wis.
John B. Larson, 1825 Piedmont Ave., Duluth, Minn.
Theodore A. Olson, R. D. 3, Box 52, Medford, Wis.
Cornelius Debriun, Harrison, Wis.
Alvin B. Rottke, Waseca, Minn.
Reinhold J. Koschitz, 1911 W. 5th St., Red Wing, Minn.
Erwin F. Gnuschke, 173 Moran St., Detroit, Mich.
Robert C. Quirk, 1141 North Shore Ave., Chicago.

ORDNANCE DETACHMENT, 311TH ENGINEERS

Otto J. Deutsch, 3518 S. Mozart St., Chicago.
George W. Given, 308 Jefferson St., Peru.
Chas. J. Seppla, Dollar Bay, Mich.
Frank F. Trealoff, Elmwood, Wis.
John M. Woythall, 1134 American Ave., Milwaukee, Wis.
Carl L. Gustafson, R. D. 1, Funk, Neb.

MEDICAL DETACHMENT, 311TH ENGINEERS

John L. Norris, Road A., Wrightwood, D. C.
Robert H. Lowry, 1st Lt., 4042 Calumet Ave., Chicago.
Allan W. Dawson, 1st Lt., 237 Market St., S. Williamsport, Pa.
Arthur E. Hurt, 1st Lt., 5821 W. 22nd St., Chicago.
Chester Ihie, 1st Lt., 1338 Winnemac Ave., Chicago.
Joseph X. Kane, Sgt. (1), Tyrone, Pa.
Henry J. Krueger, Sgt., 5518 Drexel Ave., Chicago.
John D. Mason, Corp., North English, Ia.
Adolph W. Plachte, 217 Junius Ave., Fergus Falls, Minn.
George F. Kennedy, 42 Minnehaha Apts., St. Paul, Minn.
Oscar E. Anderson, Taylor, Wis.
Edward H. Rengert, R. F. D. 1, New Baltimore, Mich.
Edmund J. Wrobleski (1), 1511 John St., Cincinnati, O.
Fred D. Thierstein, 500 S. Garden St., Lake City, Minn.
Henry F. Kratzer, 211 W. 9th St., Michigan City, Ind.
Warren Hammond (1), 2277 E. 70th St., Cleveland, O.
Erwin A. Clock, Warren.
Harry E. Head, 638 Carroll St., St. Paul, Minn.
Peter Oski, 1627 St. John St., Flint, Mich.
Chester A. Sowka, 2320 Armitage Ave., Chicago.
John K. Beynon, 7652 Coles Ave., Chicago.
Raymond L. Wolff, 712 W. 35th St., Chicago.
Joe Romot, 338 14th St., Loraine, Ohio.
Adolph W. Thomas (1), 1513 W. 47th St., Chicago.
George F. Kramer, Egan, S. D.
Charles J. Dormal, 2752 Wellington St., Duluth, Minn.
Clayton E. Jaeger, 6124 S. Artesian Ave., Chicago.
Charles A. Richey (1), 4522 18th Ave., N. E., Seattle, Wash.
Frank A. Krawczak, 801 7th Ave., Milwaukee, Wis.
John C. Steeb, 817 Tennessee St., Michigan City, Ind.
Sam Tallarica, 920 Penn St., Sharpsburg, Pa.
Chester A. Gunnarson (1), Hallock, Minn.
William H. Carroll, Sgt., 3801 Grand Blvd., Chicago.
Walter F. Mitte, R. D. 3, Neillsville, Wis.

COMPANY "A," 311TH ENGINEER REGIMENT

John E. Hayden, Capt., 304 Euclid St., Ishpeming, Mich.
Orville T. Beadle, 2d Lt., Morrisville, N. Y.
John P. Rasmussen, 1st Lt., 106 Mt. Vernon St., Oshkosh, Wis.
Ernest E. Polley, 2d Lt., 406 Garfield St., Ft. Collins, Colo.
Leon D. Paxton, 1st Sgt., 1122 1st St., Boone, Ia.
Walter S. Gorman, Sgt. (1), Thorp, Wis.
Geo. A. Lemke, Sgt. (1), 5242 Montrose Ave., Chicago.
Edw. G. Naegel, Sgt., 2440 N. California Ave., Chicago.
Walter E. Dahl, Sup. Sgt., 2136 N. Ballou St., Chicago.
Carl J. Rimpert, Mess Sgt., 621 Pattie Ave., Wichita, Kan.
Gustav R. Dangs, Sgt., 2141 Point St., Chicago.
Anthony T. Kancer, Wag., 2908 Woodard Ave., Chicago.
Geo. W. Weisenburg, Sgt., 1024 Wenona Ave., Oak Park.
Louis Lund, R. D. 2, Luck, Wis.
Marshall A. Peterkin, Corp., 2453 Logan Blvd., Chicago.
Geo. R. Helfert, Wag., 8532 S. Ada St., Chicago.
Edw. F. Opfergelt, 2856 Palmer St., Chicago.
John F. Holub, Cook, 2947 N. Springfield Ave., Chicago.
Geo. Mladar, 2726 Princeton Ave., Chicago.
Jos. R. Lorkowski, Cook, 3134 N. Central Park Ave., Chicago.
Geo. R. Minot, 202 N. 5th St., Mendota.
Frank Wotnow, Wag., 2848 Elston Ave., Chicago.
Wm. F. Jones, Corp., 512 S. Irving Ave., Chicago.
Frank Sadowski, Cook, 1321 Julien St., Chicago.
Herbert A. Simmons, Buttement, Wis.
Harry Nelson, Box 502, Hurley Wis.
James H. Dorr, Naytahwaush, Minn.
Caesar Venturelli, Box 236, Standard.
Chas. W. Dotzel, R. D. 3, Box 59, Apple River.
Anton Yocius, 4425 Artesian St., Chicago.
Hans Torp, Hs., 5104 W. North Ave., Chicago.
Levi S. Alveson, 6109 Olney St., Duluth, Minn.
Richard Clark, 1422 Ottawa Ave., Ottawa.
Edw. Nagel, 204 Oakwood Ave., Owosso, Mich.
Edw. F. Curran, 6642 S. Green St., Chicago.
Caesar Alinceci, Aqula Lucola, Somenna, Italy.
Frank Arendt, Wag., 2741 Lawndale Ave., Chicago.
Anthony T. Recek, Corp., 3035 N. Christiania Ave., Chicago.
Hazen V. Dudd, Johannesburg, Mich.
Oscar S. Lindmark, Cook, R. D. 1, Box 160, Grandy, Minn.
Alfred Schoettler, 1602 4th Ave., Mankato, Minn.
Alvah C. Day, Box 61, Amboy, Minn.
Julius Hanson, 120 Ermina St., Albert Lea Minn.
Mike Ditono, 216 W. 7th St. St. Paul, Minn.
Robt. E. Armstead, Butterfield, Mich.
Jacob Colner, Corp., 1132 W. 14th St., Chicago.
Peter Podowicz, Spring Valley.
Clarence Henricks, 294 Fox St., Aurora.

Arthur O. Hansen, 423 W. 60th Place, Chicago.
Claude H. Kennedy, Pickney, Mich.
Wm. W. Hawke, Bug., 409 Exchange St., Kenosha, Wis.
Harold F. Matthews, Poplar, Minn.
Geo. C. Vogel, Bug., 913 Williamson St., Madison, Wis.
Elmer O. Hansen, Corp., Alexandra Hotel, Calgary, Alberta, Can.
Cliffor Markam, 9 Alberta St., Calgary, Alberta, Can.
Jos. F. Swiderski, Sgt., 2440 N. Campbell Ave., Chicago.
Peter K. Clayton, 2438 Homer St., Chicago.
Edwin H. Kruger, Box 421, N. Judson, Ind.
Edwin H. Anderson, Box 173, Cambridge, Mass.
Frank Fredericks, Box 381, Melrose, Minn.
Warren W. Stantz, 35 Richton Ave., Detroit, Mich.
Steven M. Papworth, Fairview, Wyoming.
Byron Powell, Evanston, Wyo.
James W. McFarland, Corp., Niota.
Martin J. Stephen, 1524 S. 7th St., Duluth, Minn.
Patrick J. Feeney, 1076 Cortland St., St. Paul, Minn.
Fred J. Hlavka, 1233 S. Peoria St., Chicago.
John Q. Adams, 3201 E. 34th Ave., Denver, Colo.
Leon S. Worley, Kettle Falls, Wash.
Elmer N. Henderson, R. D. 1, Ettrick, Wis.
Jos. P. Desneux, Corp., 831 N. Robey St., Chicago.
Howard Huelster, 1648 Portland Ave., St. Paul, Minn.
Louis Gilbertson, Box 387, Amboy, Minn.
Hadar G. Gustafson, 2103 S. 5th St., Rockford.
August C. Utech, Box 767, W. Chicago.
Aug. W. Holsten, R. D. 1, Box 86, Copas, Minn.
Arthur G. Hecklin, Box 245, Chaska, Minn.
John J. Driscoll, 26th St., East Moline.
Clair Campbell, Corp., 111 W. 7th St., Muscatine, Ia.
Clifford P. Lindsey, 3009 5th Ave., Rock Island.
Raymond J. Tiefenthaler, 2307 Galena St., Milwaukee, Wis.
John Hamm, Winfield.
Albert H. Kuettner, Dundee.
Winfred F. Johnson, 35 Fisk Ave., Lynn, Mass.
Hans Forsline, R. D. 1, Stanchfield, Minn.
Frank H. Willard, Corp., 5312 Drexel Ave., Chicago.
Paul W. Eilrich, Box 285, Lombard.
Fred W. Kort, R. D. 9, Box 39, Fergus Falls, Minn.
John Gasper, R. D. 1, Box 54, Woodward, Iowa.
Emil L. Bender, 506 Laurel St., Elgin.
Chas. Mantlik, 2831 N. Tolman Ave., Chicago.
Geo. Werner, 700 Canal Ave., Ottawa.
John D. Dykeman, R. D. 1, Lake Wales, Fla.
Geo. A. Latullipe, Jr., Corp., 347 Hurbburt St., Crookston, Minn.
Geo. De Brabouder, 1302 13th Ave., E. Moline.
Gilbert Galli, 327 E. 6th St., St. Paul, Minn.
John J. Cannon, 1214 8th St., La Salle.
Peter J. Johnson, 1704 17th Ave., Moline.
Wm. Kunde, R. D. 3, Box 56, Stillwater, Minn
John R. McMahon, 4746 N. Ashland Ave., Chicago.
Charlie Kies, 472 S. River St., Aurora.
Edw. J., Giltnane, 33 N. Parkside Ave., Chicago.
John Stellon, Box 144, Carbon Hill.
Richard J. Bowes, Sgt., 3119 Lyndale Ave., Chicago.
Jos. N. Barrett, Sgt., 2746 W. Fullerton Ave., Chicago.
Isaac M. Johnson, R. D. 1, Emmons, Minn.
Wm. J. Schuster, 6 S. Madison St., Hinsdale.
Pera Pearson, 10009 Wentworth Ave., Chicago.
Toira E. Bakka, Box 136, Reliance, Wyo.
Arthur W. Sandquist, 135 School St., Geneva.
Harry M. Bauer, Earlimart, Cal.
Martin G. Marxman Corp., Cameron, Wis.
Ben Peterson, 321 Rockton Ave., Rockford.
Edw. H. Maag, Puposky, Minn.
Wm. R. Mee, 2111 7th St., Peru.
Frank Grill, 450 S. Pierce St., Milwaukee, Wis.
Jos. Plaszkiewicz, 1031 14th Ave., Milwaukee, Wis.
Carl P. Boutott, 411 McDonald St., Oconto, Wis.
Henry W. Becker, 118 N. Linden Ave., Sheridan, Wyo.
Ole A. Nelson, Corp., Hartland, Minn.
Anton Lunak (1), 2431 S. Millard Ave., Chicago.
Peter Nelson, Box 275, Hutchinson, Minn.
Albert Botten, 1623 Piedmont Ave., Duluth, Minn.
John W. Peterson, Box 23, So. Stillwater, Minn.
Richard Maxwell, Jr., Spring Valley.
James A. Miller, Corp., 610 Roy St., Ottumwa, Iowa.
Elmer L. Peterson, 3rd St., Park Falls, Wis.
Andrew B. Sathre, 3134 W. North Ave., Chicago.
Clarence E. Steen, Big Falls, Minn.
Thomas Oxberger, R. D. 3, Bradford.
Jess Engle, Farson Wyo.
John A. Malicki, Corp., 1017 N. Robey St., Chicago.
Arthur F. Metzger, 1215 W. Jackson St., Ottawa.
Otto J. Meyers, Kampsville.
Louis J. Bourget, Ft. Francis, Ontario, Can.
Alfred C. Paasche, R. D. 4, Crookston, Minn.
Walter Hagenow (1), 5004 Pensecola Ave., Chicago.
Clell Smith, 728 3rd St., Reedsburgh, Wis.
Michael M. McMahon, Corp., 945 18th Ave., N., Minneapolis, Minn.
Nick Rosek, R. D. 1, Mishicot, Wis.
Niels C. Madsen, Laven Sta., Alling Mark, Denmark.
Amos A. Rudolph, Ripon, Wis.
Geo. H. Stabnow, Box 396, Breckinridge, Minn.
Leo E. Atkinson, 383 4th Ave., Aurora.
Edward E. Rang, 736 9th St., Milwaukee, Wis.
James Forshaw, Farson, Wyo.
Bert G. Obbema, Corp., 11322 Normal Ave., Chicago.
John C. Grundler, Edgerton, Minn.
Clarence H. Larsen, Sgt., 2439 N. Harding Ave., Chicago.
Earl Vagness, Old Colony Bldg., Chicago.
Eldo R. Murray, Randolph, Minn.
Frank A. Klein, 813 Henrietta St., Wausau, Wis.
Deitrich C. Boldt, R. D. 2, Cuba City, Wis.
Geo. Voegelin, 2957 N. Washtenaw Ave., Chicago.
Chas. W. Wright, Cuba City, Wis.
Carl B. Friday, Laramie, Wyo.
Albert H. Johnson, Glen Flora, Wis.
Grover Kennedy, 403 4th St., Merrill, Wis.
Jos. Dowrisky, 4609 S. Paulina St., Chicago.
Charles J. Nehls, R. D. 2, Montfort, Wis.
Thos. E. Gardner, 1722 California St., Denver, Colo.
Thos. E. Williams, Hazel Green, Wis.
Walter F. Grunst, 5311 W. 23rd St., Cicero.
Nathan L. Marden, Corp., 73 Algona St., Oshkosh, Wis.
Geo. J. Belken, Cuba City, Wis.
Wm. F. Schoellig, Boscobel, Wis.
Maurice P. Stack, 255 W. Cook St., Portage, Wis.
Barnard J. Vanderbosch, Beaver Dam St., Waupun, Wis.
Arthur M. Christoferson, Viroqua, Wis.
Jos. L. Kerkenbush, R. D. 5, Potosi, Wis.
Lee Isaacson, Garland, Utah.
Arnold Pennebecker, 804 S. Cherry St., Marshfield, Wis.
Jos. Kessler, Mosinee, Wis.
Leo Polishinski, 70 Walnut St., Oshkosh, Wis.
Walter L. Richer, 310 W. 8th St., Ladysmith, Wis.
Philip J. Muller, R. D. 4, Box 56, Potosi, Wis.
Lester G. Jones, R. D. 1, Cliff View, Va.
Paul H. Bunchek, Ladysmith, Wis.
John R. Massey, Hanna, Wyo.
Albert Harsen, Corp., 213 W. 3rd St., Duluth, Minn.
Edward A. Vogler, Jano, Wis.
Edward J. Berg, R. D. 3, Box 61, Potosi, Wis.
Arthur H. Clossey, 501 Clark St., Reedsburg, Wis.
Charles M. Mills, Evanston, Wyo.
Anton Noland, Hazel Green, Wis.
Wm. Morrow, Rock Springs, Wyo.
John Ginter, Corp., Plattesville, Wis.
Alfred H. Logemann, 2956 N. Avers Ave., Chicago.
Chas. J. Wilson, R. D. 3, Box 25, Potosi, Wis.
Robt. Stebner, Madison, Wis.
Elmer J. Fuller, 342 Lincoln Ave., Eau Claire, Wis.
John Stoner, Cromwell, Minn.
Alphonse N. Neises, R. D. 2, Glen Haven, Wis.
Harry L. Moline, Box 167, Matherville.
Jos. F. Veitenhaus, Athens, Wis.
John F. Hannon, 2845 Palmer St., Chicago.
Chas. Moninger, Sgt., 1040 N. Rockwell St., Chicago
Carl M. Nordby, R. D. 2, Barron, Wis.
Edw. A. Thiel, 623 5th Ave., Wausau, Wis.
Lewis Malson, Box 28, Springfield, Wis.
Wm. Futrell, Annandale, Minn.
Nels A. Carlson, Cloverton Minn.
Francis L. McHone, Fairchild, Wis.
Le Roy L. Gaader, Box 234, Dodgeville, Wis.
Geo. J. Rank, Boyd, Wis.
Frank J. Scheibe, 110 N. State St., Chippewa Falls, Wis
Victor T. Stymlske, Oglesby.
Wm. Spafford, Shell Lake, Wis.
Otto P. Randell, 950 E. Broadway, Centralia.
Bernard L. De Mars, 626 McDonough St., Eau Claire, Wis.
Wm. H. Heintz, 106 McReynolds St., Peoria.
Frederick G. Alford, Granite Heights, Wis.
Henry H. Wendorf, Schofield, Wis.
Otto W. Meissner, Lake Mills, Wis.
Ralph E. Hutzler, Chetek, Wis.
Emil M. Rahn, R. D. 7, Box 93, Wausau, Wis.
Geo. W. Wegmiller, 3207 Vernon St., Duluth, Minn.
Clarence H. Buchberger, Marathon City, Wis.

Albert Sora, 213 Van Renselaer St., Buffalo, N. Y.
Harvey J. Barthels, R. D. 3, Box 31, Oshkosh, Wis.
Reinhold Prochnow, 702 Stewart Ave., Wausau, Wis.
Norman J. La Certe, 228 3rd Ave., N. Wausau, Wis.
Max W. Priebe, 1436 4th St., Wausau, Wis.
Reinhold Priebe, 520 Bridge St., Wausau, Wis.
Evan N. French, R. D. 1, Downing, Wis.
Edward Taicher, 128 6th Ave., S. Wausau, Wis.
Alfred Olson, Sundance, Wyo.
Carl Horst, 412 Walton St., Wausau, Wis.
Elmer O. Olson, R. D. 2, Box 27, Avoca, Wis.
Rufus C. Schultz, 1148 Williamson St., Madison, Wis.
Louis R. Lee, Box 31, Highland, Wis.
Herman J. Trager, Ringle, Wis.
Alex Ustaszewski, 2138 Frankfort St., Chicago.
Emil A. Schultz, 1115 Kickbrush St., Wausau, Wis.
Frank E. Kidder, 2449 Glenarm Place, Denver, Colo.
Alfred F. Krumholz, 1527 Fullerton Ave., Chicago.
Louis L. Arnold, R. D. 2, Birnamwood, Wis.
Frank W. Strong, R. D., Terre Haute, Ind.
Herman Arnold, R. D. 2, Birnamwood, Wis.
James P. Holm, 1629 30th Ave., Oakland, Cal.
Ernest Buck, Iron River, Wis.
Geo. A. Laabs, 321 3rd Ave., N. Wausau, Wis.
Carl I. Ruther, 2308 Garfield Ave., S., Minneapolis, Minn.
Frank Fuller, 201 Pearl St., Oshkosh, Wis.
Edward H. Kruse, Sgt., 2130 W. 21st St., Chicago.
Chas. J. Westerland, Trojan, S. D.
Abner Lewis, Commanche, Mont.
James E. Lynch, 4327 Linden Hills Blvd., Minneapolis, Minn.
Edward D. Petrie, 259 Paterson Ave., E. Rutherford, N. J.
Harry B. Siebert, 11th St., Peru.

COMPANY "B," 311TH ENGINEERS, U. S. A.

Thomas H. Holmes, Capt., 511 Griffin St., Pittsburgh, Pa.
Raymond T. Reilly, 1st Lt., Arcola.
Joseph A. Russell, 1st Lt., 1271 S. 24th St., Philadelphia, Pa.
Clyde F. Weingartner, 2d Lt., 1245 Ferguson St., Rockford.
John J. Cronin, 2d Lt., Rimini, Mont.
Paul H. Wahl, 1st Sgt., 2346 Berlin St., Chicago.
Edward H. Davis, Sgt. (1), Corner 20th and Scott Sts., Covington, Ky.
Harold B. La Forge, Sgt. (1), 712 18th St., Sacramento, Cal.
Herman F. A. Wolff, Sgt., 1626 N. Irving Ave., Chicago.
Ivor Knight, Corp., Care of A. A. Lamb, Kent, Ohio.
Jacob Brinks, Corp., 4215 Roscoe St., Chicago.
Nicholas E. Giebel, Corp., 5054 Berenice Ave., Chicago.
William Hampe, Wag., 2417 N. Maplewood Ave., Chicago.
Peter Porten Wag., 1859 N. Fairfield Ave., Chicago
Vincent J. Sloma, Sgt., 2018 N. Leavitt St., Chicago.
Albert J. Hanson, Stab. Sgt., 2312 Lubeck St., Chicago
Stanley Sowa, Corp., 2219 Hamburg St., Chicago.
Otto R. Dannies, 666 Second St., Milwaukee, Wis.
Oscar W. Johnson, Wag., 2035 Homer St., Chicago.
Joseph E. Malmstrom, Sgt., 5740 Byron St., Chicago.
Rhinold Vieiger, Cook, Marquette, Mich.
Frank S. Bross, Corp., 2142 N. Oakley Ave., Chicago
Henry W. C. Barkemeyer, Corp., 2443 Moffat St., Chicago.
Charles W. Durrant, Corp., 23 Priory Plaine, Great Yarmouth, Norfolk, England.
Harry Jensen, 509 19½ Ave., West Duluth, Minn.
Leslie L. Baggesen, Bug., 1853 Humboldt Blvd., Chicago.
Francis L. Baggesen, Bug., 1853 Humboldt Blvd., Chicago.
Matthew Martin, 58 Cartwell Terrace, Darlington, England.
Hans C. Johnsen, Corp., 1431 Carmen Ave., Chicago.
Arthur S. Pedersen, Corp., 2658 Cortlandt St., Chicago.
John Czerwinski, Wag., 1815 N. Marshfield Ave., Chicago.
George R. Kelly, Sgt., 2346 Rhine St., Chicago.
Anthony Bartz, Cook, 1620 N. Claremont Ave., Chicago.
Wesley A. F. Johnson, Cook, 1917 Milwaukee Ave., Chicago.
Emil J. Duschek, Cook, 2447 W. North Ave., Chicago.
William A. Loomis, Corp., Zanesville, Ohio.
Edward S. Jensen, Corp., Bridgeman, Mich.
Jens A. Jensen, Corp., 1920 N. Richmond St., Chicago.
Hugo R. Skogman, Corp., 1938 N. Fairfield Ave., Chicago.
Edward Schoebel, Sup. Sgt., 1622 Washtena Ave., Chicago.
Julius Harangozo, Cook, 2243 Southport Ave., Chicago.
Walter H. Rogers, Mess Sgt., 1652 N. Mozart St., Chicago.
Oscar Hansen, Corp., 1735 N. Artesian Ave., Chicago.
John J. Ogorek, Corp., 2317 N. Oakley Ave., Chicago.
Frank A. Polk, Wag., 4856 Cornelia Ave., Chicago.
Charles F. Wittig, Wag., 4865 Eddy St., Chicago.
Peter T. Jensen, Stc. Hansgade No. 4, Odense, Denmark.
Otto Fink, Wag., 1893 Milwaukee Ave., Chicago.
Edgar H. Matter, 1311 41st St., N. Milwaukee, Wis.
Stanley Bator, Hs., 2043 Greenwich St., Chicago.
Norbert J. McCauley, Corp., 5074 N. Winchester Ave., Chicago.
Oscar Labine, Jr., 2831 W. 30th St., Chicago.
Raymond A. Graff, Corp., 1648 N. Claremont Ave., Chicago.
Fred Block, Sgt., 2045 North Western Ave., Chicago.
Arthur B. Gunarson, 1807 10th Ave., South, Minneapolis, Minn.
Alfred Borgeson, 815 E. Franklin Ave., Minneapolis, Minn.
Albert C. Schutte, Naillsville, Wis.
Emil W. H. Hilgendorf, Fairmont, Minn.
Albert J. Alberts, Forreston.
Charles Rumler, Atkinson.
Erick B. Bodin, 3531 E. 4th St., Duluth, Minn.
Emil Abel, R. F. D., Box 38, Coldeman, Wis.
Edward C. Smith, Winter Haven, Fla.
Charles A. Mead, R. D. 2, Port Byron.
Paul W. Buehler, P. O. Box 103, Crystal Lake.
George E. Peterson, Alexandria, Minn.
Arthur Hansen, 3614 17th Ave., South, Minneapolis, Minn.
James A. Bean, Stratford, Wis.
John Rasmussen, 1520 Washington St., N. E., Minneapolis, Minn.
Nels Wick, Bruno, Minn.
Evan H. Odden, Grand Meadow, Minn.
George T. Schulz, 362 15th Ave., Milwaukee, Wis.
Olaf O. Kjome, Spring Grove, Minn.
Henry F. Kohmann, St. Bonifacius Minn.
Mike T. Shambouer, Montgomery, Minn.
Olaf B. Olson, Box 4, Thomson, Minn.
George Palzkill, R. D. 1, Mineral Point, Wis.
George E. Flansburg, R. D. 2, Box 12, Verndale, Minn.
Arthur B. Larson, 204 E. Elm St., Sycamore.
Elmer A. Johnson, 3043 Longfellow Ave., South, Minneapolis, Minn.
Soren V. Larsen, R. D. 6, Fairmont, Minn.
Fritz A. Johnson, 317 4th Ave., Moline.
Elmer A. Langjahr, Colby, Wis.
Ralph E. Gunlock, R. D. 2, Sutter.
William A. Scott, 720 W. Main St., Kalamazoo, Mich.
Hilmer E. Hancock, R. D. 2, Box 18, Dent, Minn.
August Berg, R. D. 5, Willmar, Minn.
Samuel C. Dandelet, 227 Central Ave., Faribault, Minn.
Clifford A. Bombard, 303 W. Burbank St., Harvard.
Carl W. Hallstrom, Altoona.
William Wallace, 23 Hennipen St., La Salle.
Ludwig Anderson, 307 E. 8th St., Duluth, Minn.
Henry M. Weber, Box 288, McHenry.
Leonard Jackson, Stanhope, Iowa.
Ralph F. Wedge, Albert Lea, Minn.
Ragnar A. Randau, North Crystal Lake.
Henry T. Soderquist, Pierport, Mich.
Raymond Lucas, 938 Wicker St., Woodstock.
Joseph J. Klave, 1958 Roscoe Blvd., Chicago.
Benno L. Raue, Crystal Lake.
Joseph C. McMullen, Lakeville, Minn.
Harold C. Orth, 2155 Marshall Ave., St. Paul, Minn.
John C. Hartig, Sgt., 703 N. Linden Ave., Chicago.
Joseph C. Hulsman, Sgt., 2108 Churchill St., Chicago.
Howard C. Stanley, Genoa.
Harry E. Anderson, P. O. Box 91, Marengo.
Alfred Peterson, Barronett, Wis.
John W. Timm, 443 3rd St., La Salle.
James D. Kellar, 2420 Lyndale Ave., South, Minneapolis, Minn.

Martin J. Rovik, P. O. Hovdenak, Molde, Norway.
Emil Berg, R. D. 2, Box 6, Bagley, Minn.
Fred H. Hueskemeier, 237 S. Beach St., Centralia.
James C. Bolger, 227 South St., Woodstock.
Erastus A. Dawson, Colby, Wis.
John Haizman, Cary Station.
Howard B. Lewis, 323 13th Ave., East Duluth, Minn.
Robert G. Ware, Fulton.
Peter Prevo, Elkton, S. D.
Walter W. Kaptur, R. D. 1, Box 72, Lakeville, Minn.
John Graden, 2901 W. 3rd St., Duluth, Minn.
Stephen A. Mullins, 919 W. 53rd St., Minneapolis, Minn.
Henry B. Olsen, 2532 4th Ave., South, Minneapolis, Minn.
John Jankowski, 1035 Shamut Ave., Grand Rapids, Mich.
John A. Johnson, 4727 Jay St., Duluth, Minn.
Thor J. Dahline, P. O. Box 255, New Richmond, Wis.
Sam Opstvedt, Roland, Iowa.
Edward Carlson, Jr., Rainy River, Ontario, Canada.
Robert Krejci, Box 65-H, Cary Station.
Karl O. Johnson, Warroad, Minn.
George H. McConnell, 525 Cherry St., Rockford.
Selmer Moy, 521 Lake Ave., North Duluth, Minn.
Forrest E. Hough, P. O. Box 56, Sandwich.
Walter W. Grabbert, Box 197, Hebron.
Otto E. Sandberg, Monmouth.
Ernest G. Fogelstrom, 906 North 7th St., De Kalb.
Joseph M. Kamasinski, 705 Ramsdell St., Manistee, Mich.
Nels Nelson, 904 E. 3rd St., Duluth, Minn.
Robert J. McDonald, 311 N. 52nd Ave., West, Duluth, Minn.
Charles F. Stauduhar, 1608 21st St., Rock Island.
William C. Curwen, Box 321, Hopkins, Minn.
Domnic Shullo, R. D. 1, Box 100, Cumberland, Wis.
Michael J. Clancy, 800 6th St., South, Minneapolis, Minn.
Lars O. Johnson, Crosby, Minn.
George H. Oldham, Danvers.
Carl Alfredson, 1304 3rd Ave., South, Minneapolis, Minn.
John Marcipan, Sgt., 1834 Milwaukee Ave., Chicago.
Stanley K. Pikiewicz, Sgt., 2117 Hamburg St., Chicago.
Carl A. Strey, 99 Powers Ave., Oshkosh, Wis.
Helmer F. Hagen, R. D. 3, Box 93, Stanley, Wis.
Ernest M. Sorensen, W. Walworth St., Box B, Elkhorn, Wis.
Ervin D. Pittsley, Box 19, R. D. 3, Boscobell, Wis.
Orville C. Burt, R. D. 3, Cadott, Wis.
Albert H. Hohensee, Elmhurst, Wis.
Joseph H. Griffin, 601 4th St., Merrill, Wis.
Brascue Sparks, Elton, Wis.
Ralph E. Correll, R. D. 1, Earl, Wis.
Frank Baumel, Milston, Wis.
Harry G. Lindholm, Madge Star Route, Shell Lake, Wis.
Joseph J. Hennes, R. D. 1, Box 2-A, Barnum, Minn.
Henry G. Stolt, Bloomer, Wis.
Harvey F. Levine, 1657 N. Francisco Ave., Chicago.
Albert W. Ebert, East Troy, Wis.
Chester J. Leiberg, 401 23rd St., Oshkosh, Wis.
Arthur Schwarz, Paynesville, Minn.
Elwin F. Nelson, 861 N. Main St., Oshkosh, Wis.
Victor Halbacka, Ely, Minn.
Gerhart H. Ihde, Iron Ridge, Wis.
William C. Smith, R. D. 1, Box 40, Emerald, Wis.
Ralph H. Wood, 2218 Regent St., Madison, Wis.
Robert A. Krohn, Tenstrike, Minn.
David Hahne, 446 Diversey Parkway, Chicago.
Julius J. Bakun, 18 Ramble St., Ganvoond, Mich.
Herbert A. Ferrell, 300 W. 7th St., Morris, Minn.
Harry D. Heskett, 604 High St., Des Moines, Iowa.
John A. Mason, 1115 St. Claire St., Ashland, Wis.
Harvey E. R. Teske, R. D. 3, New Richmond, Wis.
Oscar Lee, 1016 5th Ave., Eau Claire, Wis.
Charles E. Zehner, 408 S. Clermont St., Antigo, Wis.
Henry W. Fehr, Box 334, Bloomer, Wis.
Herbert P. Tuttle, Hackberry, Kans.
Louis L. Hastings, Box 154, Darien, Wis.
Gustav A. Mellergren, 328 S. 4th St., Rockford.
Henry T. O'Connell, 1321 Second St., Hudson, Wis.
Harold A. Halvorsen, 936 Therbrook St., Chippewa Falls, Wis.
Irvin M. Amundson, River Side, Duluth, Minn.
Arthur M. Hubbard, 684 N. Main St., Oshkosh, Wis.
Frank J. Reisdorfer, Boyd, Wis.
Louis B. Thor, R. D. 5, Dubuque, Iowa.
William P. Mertz, 534 S. Park Ave., Oshkosh, Wis.
John Rallo, 421 S. Main St., Rockford.
Joe Alex, Montfort, Wis.
John Weber, 1225 Bismark Place, Oshkosh, Wis.
William Last, 1221 Florida St., Oshkosh, Wis.
Charles W. Franc, Sgt., 1928 N. California Ave., Chicago.
Steve Maday, Sgt., 2000 N. Hoyne Ave., Chicago.
William R. Boody, 320 High St., Oshkosh, Wis.
Oscar Solin, R. D. 1, Box 15, Balsam Lake, Wis.
Marshall Folstad, R. D. 2, Barron, Wis.
Arthur Durham, 2241 S. Kirkland Ave., Chicago.
George J. Voyer, Shell Lake, Wis.
Michael W. Miller, 4th St., South Kaukauna, Wis.
Harley G. Washburn, 58 N. Water St., Kitchener, Ontario, Canada.
Whitney Morrison, 1816 15th St., Moline.
Raymond S. Flynn, Delavan, Wis.
Albert Peterson, R. D. 1, St. Croix Falls, Wis.
George A. Harding, Boyd, Wis.
Alfred F. Schmidt, Dresser, Wis.
Arno Herwig, 1622 N. Division St., Sheboygan, Wis.
Ernest F. Seefeldt, Peshtigo, Wis.
Joe Gasparovich, Farmington.
Norbert F. Willkomm, Boyd, Wis.
Alfred F. Peters, 2917 N. Kedzie Ave., Chicago.
Tony Bagocus, City Point.
Denver Bell, Bridgeport, Mich.
John Durler, Summit Lake, Wis.
Edward O. Swanson, 715 Orange St., Hudson, Wis.
Charles L. Tonnancour, Holcombe, Wis.
Christ C. Mengelt, Cataract, Wis.
Melvin B. Snedeker, Anna State Hospital, Anna.
Ralph L. Hewitt, 334 W. Cedar St., Chippewa Falls, Wis.
William Vogl, R. D. 1, Athens, Wis.
Wilfred J. Podolski, R. D. 2, Pulaski, Wis.
Ferdinand Naus, R. D. 2, Boyd, Wis.
Orin C. Theige, Westby, Wis.
Albert Kipp, R. D. 7, Kewanee, Wis.
Wladislaw Borkowski, 561 Mitchell St., West Allis, Wis.
George H. Piper, R. D. 2, Box 110, Withee, Wis.
Floyd Hall, Eveleth, Minn.
Joshua Seafort, 500 Central Ave., Minneapolis, Minn.
Otto J. Charters, 312 Lake St., Muskegon, Mich.
Gavaldo Amedeo, Box 257, Cherry.
Thomas E. Welch, 112 W. Grand Ave., Chippewa Falls, Wis.
Louis Williams, Rocklin, Wis.
John Mauer, 174 Pierce St., Aurora.
John Fusek, R. D. 1, Ladysmith, Wis.
William F. Shay, Marshfield, Wis.
Joseph M. Gerlik, 820 3rd St., Beloit, Wis.
Malcolm Campbell, 322 9th Ave., West, Ashland, Wis.
Earl H. Reinhart, Shell Lake, Wis.
George Kramschuster, R. D. 4, Bloomer, Wis.
Harry O. Tessendorf, 638 S. Commercial St., Neenah, Wis.
Roy J. McGrath, Sgt., 1909 Humboldt Blvd., Chicago.
James M. Creagh, 230 Main St., Norwalk, Conn.
Theodore Larson, R. D. 5, Amita, N. D.
Arthur J. Thomas, 664 S. Washington St., Butte, Mont.
Carl Warner, Ovando, Mont.
Lee J. Petersen, 947 Bergenline Ave., North Bergen, N. J.
Thomas E. Proseus, 35 W. Park St., Albion, N. Y.
McAlfrey C. George, 894 Northampton St., Buffalo, N. Y.
Albert Brandli, 319 Franklin St., Union Hill, N. J.
Seabury Carr, 13 Appleby St., Newport, R. I.
Charles Gassner, 224 E. 85th St., New York City, N. Y.
Leon Vander Linde, 2013 Watrons Ave., Grand Rapids, Mich.
Ivan H. Sutcliffe, Kendall, Wis.

COMPANY "C," 311TH ENGINEERS

Carl K. Smith, 1st Lt., 215 Pine St., Benton.
Fred R. Beerman, 1st Lt., 822 Eastwood Ave., Chicago.
Charles P. Mottz, 2d Lt., Chinook, Mont.
Mervin J. Barrick, 2d Lt., Etters, York Co., Pa.
John J. Murphy, Jr., Sgt. (1), 237 Walker St., Lowell, Mass.
Herman L. Dorl, Sgt. (1), 5310 Justine St., Chicago.
Henry J. Heart, Corp., 2212 N. Rockwell St., Chicago.

Alexander Steele, Mess Sgt., 5259 S. Marshfield Ave., Chicago.
Charles Koepke, Corp., 1509 W. 51st St., Chicago.
Henry A. Nielsen, Bug., 746 Belden Ave., Chicago.
Roy O. Thompson, Corp., 2906 Edgewood Ave., Chicago.
Edmund D. Fisher, Cook, 1711 N. Keating Ave., Chicago.
Andrew A. Karol, Sup. Sgt., 5132 S. Western Ave., Chicago.
Philip T. Meske, Cook, 2735 N. California Ave., Chicago.
Donald L. Ansley, 332 Grant St., Pasadena, Cal.
Francis A. Kayris, Cook, 4636 S. Wood St., Chicago.
Roffe J. Beman, 1361 E. 52nd St., Chicago.
John J. Mulhall, Cook, 1646 W. Garfield Blvd., Chicago.
Edward W. Schmidt, 2037 Pensacola Ave., Chicago.
William J. Koranda, Cook, 3301 W. 65th St., Chicago.
Frank T. Storek, Corp., 5153 S. Wood St., Chicago.
Russell S. Fox, 319 Logan Ave., Belvidere.
Walter T. Thomas, R. D. 1, Bangor, Ala.
Thomas J. Browning, Wag., 5354 S. Millard Ave., Chicago.
George J. Peters, Monroe Center.
Thomas F. Cepican, Wag., 5044 Winchester Ave., Chicago.
Horace E. Brittian, R. D. 1, Dixon, Mo.
William Karnold, Corp., 2617 W. 47th St., Chicago.
Joseph Walsh, Hs., 5335 S. Bishop St., Chicago.
Arthur H. Weiss, 2726 N. Mozart St., Chicago.
Warren Harlow, 830 Cass St., Chicago.
William V. H. Peterson, 1111 4th Ave., Rockford.
Norman O. Battern, Terril, Iowa.
William Eyers, Jr., Corp., 114 Peck St., Negaunee, Mich.
Carl A. Halvorson, 29 E. 8th St., Duluth, Minn.
William J. Frengle, P. O. Box 68, Cotati, Cal.
Galer M. Chaves, 303 Santa Fe, Atchison, Kans.
Carl H. Frank, R. D. 26, Oconomowoc, Wis.
Helmer Stoner, Cromwell, Minn.
Paul Frank, 2025 Ruble St., Chicago.
Charles L. Powers, 856 Prospect St., Elgin.
Jerome C. Olsen, Corp., 2131 Humboldt Blvd., Chicago.
Harry J. Schultz, 631 Wilder St., Elgin.
James H. Kelley, 110 S. 7th St., Delavan, Wis.
Carl R. Glor, P. O. Box 158, Nerstrand, Minn.
Robert I. Lane, R. D. 1, Twin Lake, Mich.
Florence J. Pembroke, 528 3rd St., San Francisco, Cal.
John Foresti, 823 S. State St., Chicago.
Raymond W. Swenson, Winnebago.
Robert J. Larocca, Corp., 2230 Cromwell St., Chicago.
William Thoemke, 583 Livingston Ave., St. Paul, Minn.
Anthony F. Madlener, Stab. Sgt., 3716 W. 49th St., Chicago.
Charles E. White, Sgt., 1337 S. Santa Fe Ave., Wichita, Kans.
Algot J. Anderson, 628 W. 1st St., Duluth, Minn.
Roy W. Glaser, Wisconsin and Adams Sts., Burlington, Wis.
Chester E. Holmgren, 736 Jessamine St., St. Paul, Minn.
Edward L. Johnson, 3159 S. Canal St., Chicago.
Francis J. Farrell, 93 Depot St., W. Chicago.
William J. Suchy, Cary.
Charles M. Planthaber, 406 9th Ave., Sterling.
Frank J. Moran, 1313 E. 72nd Place, Chicago.
John T. Nelson, 1303 Casper Ave., Rockford.
James F. Parker, Warroad, Minn.
Henry F. Miller, Box 124, Union.
Martin J. Hovland, R. D. 3, Wheeler, Wis.
Fred J. Burcum, Box 126, Solon Springs, Wis.
Stephen Domek, E. La Salle.
Lewis S. Campbell, R. D. 4, Box 101, Duluth, Minn.
John A. Gschlecht, 687 De Soto St., St. Paul, Minn.
Harry P. Claviter, Virginia, Minn.
Adolph Skok, 81 S. Roberts St., St. Paul, Minn.
Paul P. Probst, R. D. 3, Woodstock, Minn.
Joseph J. Budnick, 531 Superior St., St. Paul, Minn.
Edward C. Hansen, R. D. 2, Box 18, Scales Mound.
Arthur M. Minot, 205 N. Oak St., Traverse City, Mich.
Andrew Carlson, 314 N. Elm St., Fairmont, Minn.
Arthur H. Kittleson, Blair, Wis.
Oscar A. Johnson, R. D. 4, Stoughton, Wis.
Hans Havn, R. D. 1, Box 15, Odin, Minn.
Charley H. Martison, Magnolia, Minn.
Hjalmar A. Edlund, Sebeka, Minn.
Louis Wold, R. D. 1, Downsville, Wis.
John E. Hagen, 118 Prentice Ave., Ashland, Wis.
Robert E. Malloy, 1104 S. 4th St., Stillwater, Minn.
Rollin J. Ashton, Hickley.
Eric V. Peterson, 108 N. 58th Ave., West Duluth, Minn.
Leslie M. Miller, Care of L. W. Noble, R. D. 7, Fairmont, Minn.
Arthur E. Nyberg, R. D. 1, Box 51, Cokato, Minn.
Ole L. Saltness, R. D. 3, Montevideo, Minn.
John A. Barth, R. D. 1, Box 151, Thorp, Wis.
John Daley, 563 Western Ave., St. Paul, Minn.
Richard J. Hannen, 4516 S. Vincent Ave., Minneapolis, Minn.
Robert Divine, 3900 Chicago Ave., Minneapolis, Minn.
Frederick G. Honeyager, 227 James St., Waukesha, Wis.
Harry G. Camouris, 122 2nd St., N. W., Mason City, Iowa.
Henry F. Wachs, 645 9th St., Grand Rapids, Wis.
Joseph Kriz, Montgomery, Minn.
Charles H. Ottensmeyer, 4937 Loughborough Ave., St. Louis, Mo.
Joseph F. Weber, McHenry.
Albert A. Abel, Sgt., 997 S. Fifth St., Marshfield, Ore.
Frank J. Vlk, Sgt., 5160 S. Robey St., Chicago.
Harry K. Adamson, R. D. 2, W. Chicago.
Cole R. Danielson, R. D. 1, Box 6, Hendricks, Minn.
Thomas Holland, Jr., R. D. 1, Garvin, Minn.
John J. Lutmer, R. D. 1, Wilmont, Minn.
Henry J. Neumann, Box 832, Fairmont, Minn.
Axel L. Berg, R. D. 2, Pine City, Minn.
Fred S. Lynch, Corp., 5413 Ridgewood Ct., Chicago.
Garfield W. Day, 616 Wisconsin St., Lake Geneva, Wis.
Joseph J. Konieczka, 2950 Keeley St., Chicago.
John A. Zelinsky, 79 7th Ave., N. E., Minneapolis, Minn.
Lloyd Schroeder, 149 Trenton St., St. Paul, Minn.
Carl M. S. Kjellen, 8736 Buffalo Ave., S. Chicago.
William H. Schoening, Flasher, N. D.
Eddie Hingiss, Abbottsford, Wis.
Clarence W. Krammes, Corp., Elmwood, Wis.
Niilo Jokinen, Brantwood, Wis.
George H. Seis, R. D. 5, Box 16, Antigo, Wis.
Frank L. Spartz, R. D. 1, Box 8, Dundas, Minn.
Henry W. Prinz, 747 E. 7th St., Red Wing, Minn.
Gustaf C. Danielson, Box 487, Litchfield, Minn.
Arthur C. Eilert, 817 Union St., W. Hoboken, N. J.
Alfred Odegaard, Elbow Lake, Minn.
Carl A. Cajanus, 1902 Byron St., Chicago.
William J. Furey, 23 E. 25th St., Minneapolis, Minn.
Joe O. Erickson, Tyler, Minn.
George Duss, R. D. 1, Box 48, Boyd, Wis.
Joseph Stephan, Box 1206, Soudan, Minn.
James Dunn, 111 W. Grace St., St. Peter, Minn.
Edwin Gavic, Box 515, Glenwood City, Wis.
Frank Bosile, 420 Monroe St., Eveleth, Minn.
Herman C. O. Mampe, Corp., 1557 Dewey Ave., Evanston.
Joseph Thomas, 58 Edward St., Kenosha, Wis.
William G. Pohlmann, 3607 S. Seeley Ave., Chicago.
Alexander Morkus, 1340 48th Ave., N. Cicero.
Richard A. Becher, R. D. 1, Fish Creek, Wis.
Matteo A. Eligi, R. D. 2, Hugo, Minn.
Edward M. Machacek, Box 53, Lonsdale, Minn.
Angelo A. Scanavino, Box 381, South Wilmington.
Hugh Server, Corp., 111 Mesabe Ave., Duluth, Minn.
James Crosses, Mpozaiteca Patrons, Greece.
William F. Stelzl, 987 12th St., Milwaukee, Wis.
Matt Paroli, 501 W. 8th St., Duluth, Minn.
Sandie Swanson, R. D. 4, Grove City, Minn.
Eugene Tourville, R. D. 2, Centuria, Wis.
Herman H. Glasscock, 8 E. Pearson St., Chicago.
Isidor Kaplan, 67 3rd St., Chelsea, Mass.
Charles H. Schultz, Jr., Corp., 737 W. 33rd St., Chicago.
Vincent F. Urbanczyk, 3305 Mosspratt St., Chicago.
Napoleon Lacroix, 17 Railroad St., Putnam, Conn.
Edward C. Thiel, Sgt., 6325 S. Broadway, St. Louis, Mo.
Robert A. Calkins, R. D. 3, Box 17, Tomah, Wis.
Albin W. Frisk, 111 38th St., Moline.
Leland K. Johnson, R. D. 26, Oshkosh, Wis.
Henry Hermanson, R. D. 3, Box 83, Clayton, Wis.
Oscar W. Larson, Hayfield, Wis.
Walter R. Paff, R. D. 1, Wausau, Wis.
John A. Breidenbach, 204 Cherokee St., St. Louis, Mo.
Mathias Kluck, Box 132, East, Dubuque.
Thomas J. Bracklin, Stone Lake, Wis.
Walter G. Nelson, 624 11th St., Kewanee.
Jesse P. Muldowney, Highland, Wis.
Frank O. Berglund, Box 105, Turtle Lake, Wis.

George W. Lathrop, 300 S. River St., Appleton, Wis.
Charles Monski, Stoddard, Wis.
Roy A. Brannon, R. D. 5, Box 36, Linton, Ind.
Robert F. Hessel, 36 W. Knapp St., Rice Lake, Wis.
Michael J. Sitek, 1107 Cedar Ave., Superior, Wis.
Harvey L. Cottrell, 402 Chippewa St., Merrill, Wis.
Anton Butkowski, R. D. 5, Box 26, Ashland, Wis.
Benjamin E. Heighton, R. D. 3, Stanley, Wis.
Arthur J. Miller, R. D. 28, Picketts, Wis.
Herman O. Beckstrom, Care of J. E. Phillips, R. D. 1, Aurora, S. D.
Charley C. Clark, Rewey, Wis.
Martinus Danielson, Drummond, Wis.
August G. Larson, 6405 Banks Ave., Superior, Wis.
Leonas Vilicka, 501 Lincoln Ave., Rockford.
Max H. G. Kuchenbecker, R. D. 10, Neenah, Wis.
Charles W. Layman, 205 Seymour St., Wausau, Wis.
Hans J. Hanson, 894 3rd St., West, Superior, Wis.
John A. Anderson, 308 Howard Ave., Rockford.
Andrew A. Bornemann, Bloomer, Wis.
William A. Bertrand, 210 Pine St., Merrill, Wis.
Edward P. Martell, R. D. 2, Somerset, Wis.
Joseph Kopp, 1417 Grand Ave., Wausau, Wis.
Arthur E. Foltz, Unity, Wis.
Elmer Running, 414 Weeks Ave., Superior, Wis.
Carl Theiler, Harrison, Wis.
Bruno J. Schlagenhaft, R. D. 5, Marshfield, Wis.
Thomas Wigstadt, R. D. 2, Box 57, Dorchester, Wis.
Earl F. Knox, Cuba City, Wis.
Archie E. Gregory, North Water St., Platteville, Wis.
Thomas J. McKeone, Baileys Harbor, Wis.
Everett A. Setzer, R. D. 1, Hillsboro, Wis.
Arthur W. Otto, 404 Eagle St., Oshkosh, Wis.
Mike Becker, 703 E. 4th St., Marshfield, Wis.
Otto A. Jesina, Sgt., 5229 S. Honore St., Chicago.
Raymond Deckard, Sgt., R. D. 2, Bidwell, Ohio.
George W. Knight, Mineral Point, Wis.
Theodore A. Zillman, 1437 4th St., Wausau, Wis.
Neal Gray, Bryant, Wis.
Frank S. Gaffney, 714 9th St., Oshkosh, Wis.
John Gospodar, Box 161, Stanley, Wis.
Floyd O. Range, 518 Dearborn Ave., Galena, Mont.
Carl R. Saaf, R. D. 2, Neillsville, Wis.
Tony Timositis, 1807 E. Jackson St., Springfield.
Joe Stone, R. D. 1, Danberry, Wis.
George Lee, Jackson, Minn.
Sydney W. Faulkner, Lake Wales, Fla.
Henry A. Terry, 4359 Hunt Ave., St. Louis, Mo.
Willis H. Nichols, R. D. 5, Box 21, Windon, Minn.
Peter J. Hanson, R. D. 1, Box 51, Wilson, Wis.
Otto Schilling, Washburn, Wis.
Burton H. May, 2822 15th Ave., South, Minneapolis, Minn.
Alfred F. Brenner, R. D. 2, Thorp, Wis.
Orville J. Gordon, R. D. 2, Loyal, Wis.
Arthur M. Reimer, Glenrock, Wyo.
Ralph E. Dunham, Elk Mound, Wis.
Victor P. Olson, Sand Creek, Wis.
Roscoe Manning, Lily, Wis.
Albert Geisa, 2807 W. 3rd St., Duluth, Minn.
John T. Cier, 1232 8th Ave., South, Wausau, Wis.
Elias O. Jones, Berth Pennaenmawr, North Wales, Great Britain.
Joseph H. Trombley, 1924 Laflin St., Rockford.
Walter M. Smyth, 59 Coffin Ave., Sheridan, Wyo.
Claude R. Gridley, R. D. 3, Homer, Mich.
William J. Weidner, 2415 Germantown Ave., Philadelphia, Pa.
Harold C. Cheney, R. D. 2, Cadott, Wis.
Joseph Ksenzek, Krasnostaw Gubelnia, Lublin W Gury, Poland.
John Szczesniak, Koromifukr, Poland, Russia.
Charles F. Couch, 412 High St., Ishpeming, Mich.
Frank P. Finnegan, 851 Bluff St., Beloit, Wis.
Russell M. Shake, Albin, Wyo.
Henry W. Lillge, Box 815, Stratford, Wis.
John M. Reinholtz, Crystal Lake.
Francis W. Peasley, Terre Haute, Ind.
Irvin H. Plank, 220 N. Douglas Ave., Lyons, Kans.
John Manninen, Embarrass, Minn.
Levi Teegarden, Jr., R. D. 10, Menomonie, Wis.
Harrison Martin, R. D. 1, Pelican, Wis.
Tony J. Antonakos, 619 N. Clark St., Chicago.
John A. Murphy, 3808 Loman Drive, Seattle, Wash.
Edgar G. Wohlust, R. D. 1, S. Milwaukee, Wis.
Leroy S. Hartwick, Care of 4851 St. Anthony Ct., Chicago.
James G. Mulleny, Amberg, Wis.
Albert P. Schwartz, Sgt., Box 164, De Soto, Mo.
Walter J. Rawson, 1208 Bellview St., Dallas, Texas.
Per J. Erickson, Elkhorn, Mont.
Paul G. Kumbier, 226 8th Ave., North Wausau, Wis.
Clarence Lutz, Gen. Del., Winchester, Kans.

SECOND BATTALION, 311TH ENGINEERS, U. S. A.

Cassius Fletcher, Capt., Ridge Farm.

COMPANY "D," 311TH ENGINEERS

Fred A. Rohn, 1st Lt., 1325 Rosedale Ave., Chicago.
Philip R. Elfstrom, 1st Lt., 215 McKee St., Batavia.
James L. Birsch, 2d Lt., Aquilar, Colo.
Horace H. Crary, 2d Lt., 4014 N. 37th St., Tacoma, Wash.
Geo. H. Tiderman, 1st Sgt., 4145 N. Richmond St., Chicago.
Edw. J. Cannon, Sgt. (1), 621 Shalby St., New Albany, Ind.
Fred M. Franklin, Sgt. (1), E. Alton.
Edward J. Zellinger, Sgt. (1), 5326 S. Marshfield Ave., Chicago.
Arthur King, Sgt. (1), 5219 S. Marshfield Ave., Chicago.
Thos. B. Hammil, Corp., R. D. 48, Greenville, Pa.
Howard L. Warren (1), Federal Dam, Minn.
John A. Hribal, 218 Berlin Ave., Rockford.
Edw. J. Dalquist, Wag., 908 Bryan St., Austin, Minn.
Fred G. Kern, Corp., 5852 S. Laflin St., Chicago.
Clarence L. Dyson (1), 227 N. Winnebago St., Rockford.
Donald A. Campbell, Sgt., 5459 Dorchester Ave., Chicago.
Jos. N. Kaszeski, Bug., 3224 Wall St., Chicago.
Raymond H. Grey, Corp., 4741 S. Lincoln St., Chicago.
Henry Kroupa, Cook, 5329 S. Lincoln St., Chicago.
Louis Jasa, Cook, 640 Grey St., Chicago.
Lykurgas Pappachristofily, Cook, 4630 S. Ashland Ave., Chicago.
Robert S. Tyler, Cook, Gunnersville, Ala.
Mathew Karas, Mess Sgt., 4634 S. Hermitage Ave., Chicago.
Anton K. Urbaniak, Corp., 5337 S. Paulina St., Chicago.
Wm. C. Kambilafoas, Cook, 2409 Clybourn Ave., Chicago.
Carl G. Johanson (1), 835 Height St., Portland, Ore.
Fred Falk, 296 E. 3rd St., Red Wing, Minn.
Francis A. Schmit, 2525 4th Ave., S., Minneapolis, Minn.
Axel Peterson (1), Brown St., Hutchinson, Minn.
John A. Gustafson, Sgt., 185 McKee St., Batavia.
John E. Niemi, Bug., R. D. 1, Box 111, Brantwood, Wis.
Frank F. Nicek, Wag., 5014 S. Lincoln St., Chicago.
Jos. Venetus, Wag., 5329 Shields Ave., Chicago.
Walter Rempa, Corp., 5327 S. Lincoln St., Chicago.
Edw. H. Boldt, Wag., R. D. 20, Hales Corners, Wis.
James W. Roome, Wag., 1532 Washtenaw Ave., Chicago.
Jos. Kucera, Sgt., 1918 W. 47th St., Chicago.
Henry H. Davis, Wag., 1420 16th Ave., Rock Island.
John Bruck, Corp., 5220 S. Bishop St., Chicago.
Harold E. McCormick (1), Illinois City.
Albert Arends (1), Middle River, Minn.
Gust Swanson, 4639 Aldrich Ave., S., Minneapolis, Minn.
Kleren (1), Box 133, Oslo, Minn.
Vincent T. Kane, Sup. Sgt., 5356 S. Wood St., Chicago.
Adolph M. Kopetsky, Wag., Two Rivers, Wis.
John Molek, Sad., 4829 S. Marshfield Ave., Chicago.
Martin J. Hanson, Wag., R. D. 2, Box 36, Deer Creek, Minn.
James Calligeris (1), 934 Pleasant St., Beloit, Wis.
Jos. Scalzo, Plantania, Italy.
Fred B. Konet, Hs., 2515 W. 46th St., Chicago.
Chester J. Rance, Corp., 1578 Grand Ave., Grand River, Wis.

Jos. M. Keating, Sgt., 5707 S. Marshfield Ave., Chicago.
Albert Koepke, Sgt., 6329 S. Carpenter St., Chicago.
Hugo V. Stake, 1301 Heath Ave., Chicago.
Algoth Ruus, 2226½ W. 4th St., Duluth, Minn.
Isaac Oling, 327 Tower Ave., Superior, Wis.
Jos. C. Woolridge, 333 Benton St., Aurora.
Sam P. Schleuter, 2915 11½ Ave., Rock Island.
Edvart V. Peterson, R. D. 1, Box 31, Clearbrook, Minn.
Warren E. Swenson, Corp., Nelson Ave., Crystal Lake.
Chas. Rupke, 3624 N. Clifton St., Milwaukee, Wis.
Arthur V. Youngquist, 3028 Stevens Ave., S., Minneapolis, Minn.
Arthur J. Scheltz (1), 169 Mountain St., Aurora.
Fred Scheithauer, Interwald, Wis.
Nels J. Olson, 1508 4th St., S., Minneapolis, Minn.
Wm. A. Travis, R. D. 25, Oconomowoc, Wis.
Wm. A. Kopp, Buda.
James J. Marley, Corp., 2959 W. 39th St., Chicago.
Emil E. Wilborg, R. D. 1, Clearbrook, Minn.
Alexander Ridderson, 1287 Juliet St., St. Paul, Minn.
Luigi Rossini, Westover, Minn.
Walter J. Sumner, 1002 Franklin St., Mt. Pleasant, Mich.
Harley M. Zimmerman, Orangeville.
Rudolph Stenberg, Bridgeman & Russel Co., Jamestown, N. D.
Alfred Johnson, 2311 12th Ave., S., Minneapolis, Minn.
Kayetan Ostrowski, R. D. 2, Box 87, Rosholt, Wis.
Dan O. Slayton, R. D. 2, Cheteck, Wis.
Edw. J. Welk, Box 204, Edgerton, Minn.
Walter M. Milbrath (1), R. D. 1, Palmyra, Wis.
Harry G. Jorgensen, 275 Bates Ave., St. Paul, Minn.
Nora W. Etherton (1), Douglas, Mich.
James L. Kelley, 5836 Prairie Ave., Chicago.
Oscar S. Holmquist, Corp., 1718 6th St., Rockford.
Edw. O. Wangerin, R. D. 4, Stewart, Minn.
Wm. J. Welch, 808 6th St., Stillwater, Minn.
Edw. A. Samuelson, 667 Mason St., Rhinelander, Wis.
Earl V. Vincent, 328 W. Owatoma St., Duluth, Minn.
Philip Lasman, 200 E. 13th St., St. Paul, Minn.
Harry T. Taylor, Eau Galle, Wis.
Martin B. Severson, Corp., 133 Plum St., Eau Claire, Wis.
Chas. P. Slatoris, 717 W. Grand Ave., Chicago.
Oscar Fransen, 757 W. 79th St., Chicago.
Edger W. Frantz, 606 3rd Ave., Rock Island.
Leonard Amdur, 824 Logan Ave., N., Minneapolis, Minn.
John Scott, 390 Van Buren St., Milwaukee, Wis.
John N. Franceski, 259 Mitchell St., Milwaukee, Wis.
Anton T. Willeke, Corp., R. D. 2, St. Joseph, Minn.
Harold K. Hanson, Corp., 1012 Pleasant St., Janesville, Wisconsin.
Arthur E. Theobald, Sgt., 2550 Washington Blvd., Chicago.
Michael W. Jackowski, 4818 S. Winchester Ave., Chicago.
Leonard Larson, 421 Washington Ave., E. Grand Forks, Minn.
Albert Nelson, 4606 Camden Ave., N., Minneapolis, Minn.
Gubertas Milaszius (1), 4501 S. Wood St., Chicago.
Oscar Strand, R. D. 6, Menomonie, Wis.
Obie R. Jackson, Box 28, Largo, Ind.
Herbert C. Meyer, Wabasso, Minn.
John B. Gagnon, Corp., Waverly, Minn.
William Kniekamp, Box 305, Coal City.
Henning A. Larson, Balsam, Minn.
Oscar O. Klomstad, R. D. 2, Audubon, Minn.
Geo. R. Johnson, 40 8th St., Colquet, Minn.
Edw. F. Volland, New Bedford.
Oliver Gould, Malmo, Minn.
Maurice Cheiten, 1316 S. Racine Ave., Chicago.
Ernest O. Rothe, Corp., Fisk, Wis.
Howard N. La Grange, 1109 8th Ave., Rock Island.
Hans E. Hanson, R. D. 1, Clear Lake, Minn.
Joseph Lukosius, 319 Edwards St., Rockford.
Nathan Israel, 1330 Irving St., Denver, Colo.
Warren S. Jackman, 670 Grace St., Elgin.
Oscar A. Hauggorde, Grant R. D. 1, Pine River, Minn.
Chas. Deluca, 534 Elston St., Chicago.
Fred E. Crowley, Corp., 723 Willis Ave., Ashland, Wis.
John J. Conniff, R. D. 1, Hokah, Minn.
Leon L. Iltis, 225 N. 54th Ave., W. Duluth, Minn.
Francis T. Hannon, Elburn.
Knute Lomen, Box 134, Lengby, Minn.
James R. Dixon, 3536 Emerald Ave., Chicago.
Herby L. Johnson, R. D. 1, Gully, Minn.
Angelo Lucarelli, Pavingia, Ascolipicamo, Italy.
Clarence H. Amundson, Corp., Merillan, Wis.
Thos. M. Monroe, 4226 Gladys Ave., Chicago.
Junius G. Mattox (1), 1222 Lincoln Highway, Rochelle.
Paul Kihle, 417 S. Academy St., Stoughton, Wis.
Chas. P. Hjort, 4229 N. Kostner Ave., Chicago.
Wm. E. Drake, R. D. 5, Princeton.
John F. Hayenga, Allison, Ia.
Gustav A. Nyquist, R. D. 2, E. Grand Forks, Minn.
Joseph Schack, Corp., 8946 Escanaba Ave., Chicago.
John B. Matson, Swedish Hospital, Minneapolis, Minn.
James H. Murphy, Scandia Hotel, Hibbing, Minn.
Edw. M. Martola, 1228 Melrose St., Chicago.
Walter R. Grisson, 697 W. Central Ave., St. Paul, Minn.
Philip J. Dart, 602 S. Michigan St., Depere, Wis.
Frank F. Kahl, 2019 Vine St., Davenport, Ia.
John C. Collins, 1525 N. Clark St., Chicago.
Ernest T. Throne, Corp., R. D. 3, Erskine, Minn.
Ross P. Hartley, 207 N. Allegheny St., Austin, Minn.
Felix Winiarski, Sgt., 4744 S. Lincoln St., Chicago.
Glenn C. Kiley, 710 W. Main St., Madison, Wis.
John Schunk, Wannakee, Wis.
Alfred W. Brovold, 3944 17th Ave., S., Minneapolis, Minn.
Chas. E. Donnelly, 12 E. Hamburg St., Muskegon, Mich.
Jos. Heinz, R. D. 3, Care of Christensen, Portage, Wis.
Oscar E. Anderson, Mankato, Minn.
Edward Kohlman, Corp., 5206 Justine St., Chicago.
Earl W. Gordon, R. D. 3, Wausau, Wis.
Tony C. Gigler, Ada, Minn.
Peter Durando, S. Wilmington.
John D. Sumner, 13 N. Hancock St., Madison, Wis.
Deloss Fry, R. D. 2, Rhinelander, Wis.
Albert H. Fritch, R. D. 3, Box 54, Grand Rapids, Wis.
Frank J. Brtva, S. Wilmington.
Francis I. Kelly, Corp., 467 19th St., Milwaukee, Wis.
Odin Wenum, R. D. 3, Box 56, Spring Valley, Wis.
Frank Brahmer, R. D. 5, Medford, Wis.
Albert B. Youngquist, Box 40, Lake Nebagamon, Wis.
Raymond A. Hareth, 1098 Booth St., Milwaukee.
Norman E. Canestrop (1), Box 412, Elbow Lake, Minn.
Milo F. Slezak, 317 Church St., Iowa City, Ia.
John J. Ghee, 6940 S. Winchester Ave., Chicago.
Wm. Seppla, Corp., Dollar Bay, Mich.
Jos. P. Aylward, 924 S. Van Buren St., Green Bay, Wis.
Frank Felicksiak, 1435 La Harp St., La Salle.
Alexander Yeager, 517 Forest St., Eau Claire, Wis.
Edward J. Clark, 428 Main St., Aurora.
Leon H. Chester, Box M., Manchester, Conn.
Rozelle V. Brooks, Box 125, Marengo.
Geo. H. Ennis, 126 Lucey Ave., Salt Lake City, Utah.
Chas. J. Heinrich, Corp., 5232 S. Winchester Ave., Chicago.
Edw. W. Van Sloun, R. D. 2, Chaska, Minn.
Anton L. Erickson, Gem, Shoshone County, Box 13, Idaho.
Adolph F. Holtz, Box 194, Ableman, Wis.
Herman W. Lambrecht, Augusta, Wis.
Lewis P. Marcum, Narvel, Ky.
Edw. R. Collins, 708 50th St., W. Chicago.
Geo. L. Delaney, Corp., R. D., New Lennox.
Gust P. Tjenos, Corp., 5103 S. Ashland Ave., Chicago.
Wm. C. Bettendorf (1), 594 Solfisburg Ave., Aurora.
Otto E. Auguston, R. D. 3, Crooked Lake, Minn.
Gerhart M. Anderson, Spring Valley, Wis.
Stanley J. Selden, R. D. 2, Pittsville, Wis.
Aug. M. Meulmans, W. Wrightstown, Wis.
Walter F. Anderson, Exland, Wis.
Eddie L. Conlee, Corp., 720 N. Douglas St., Peoria.
Lyle G. Baker, Colesby.
Herman F. Segebrecht, Sgt., 1124 Elizabeth St., Madison, Wisconsin.
Fred H. Ahl, 5327 S. Marshfield Ave., Chicago.
Mathias Kammer, Prairie du Sac, Wis.
Helmar W. Anderson, R. D. 2, Box 58, Ogema, Wis.
Arthur R. Kuhagen, 2311 Kilbourn Ave., Milwaukee, Wis.
Geo. F. Smith, 350 Arthur St., Port Arthur, Ontario, Canada.
Leo F. Balow, Onamia, Minn.
Vernon D. Brown, Platteville, Wis.
David V. Bratt, Corp., 116 W. 8th St., Superior, Wis.
Andrew Lilly, R. D. 1, Box 38, Milladore, Wis.
John Arnstad, 532 Broadway St., Eau Claire, Wis.
Morris R. Johnson, 611 S. Academy St., Stoughton, Wis.
Henry J. Zick, James St., Columbus, Wis.
Andrew C. Volla, Star Route, W. Salem, Wis.
Harry W. Banbury, 240 Spruce St., Aurora.
Fred Pacuier, Annawan.
Geo. W. Evans, Corp., 2417 13th Ave., Rock Island.
Chas. H. Schultz, Orchard Place.
Frank A. Simmons, Boyceville, Wis.
Leander Metz, R. D. 1, Box 22, Stetsonville, Wis.

Ivar Hangen, Borup, Minn.
Geo. N. Gehring, Phillips, Wis.
Fred J. Estheimer, R. D. 1, Phillips. Wis.
Ralph Hammar, R. D. 2, Box 16, Ogema, Wis.
Geo. S. Elliott, Corp., 4713 S. Karlov Ave., Chicago.
Frank M. Stitgen, 340 Atwood Ave., Madison, Wis.
Otto T. Neumueller, Whittlesey, Wis.
Edw. E. Hultquest, R. D. 2, Ogema, Wis.
Irvine C. Mainland, 659 Park Ave., Kenosha, Wis.
Chas. J. Stellick, Medford, Wis.
Edmund P. Joseph, Elmhurst.
John Shea, 227 Chippewa St., Eau Claire, Wis.
Andrew Skonieczny, Corp., 4824 S. Hermitage Ave., Chicago.
Wm. C. Britt, Middleton, Wis.
David R. Edwards, Cambria, Wis.
John Lockwood, 311 N. Van Buren St., Stoughton, Wis.
Louis H. Boelter, R. D. 1, Almond, Wis.
Joseph Pranckewice, Box 212, Oglesby.
Andrew S. Connell, 216 Lincoln St., Janesville, Wis.
Peter Koss, 355 Franklin St., Stevens Point, Wis.
Chas. F. Cisar, Corp., R. D. 2, Box 43, Oconto, Wis.
Frank C. Kumbier, R. D. 1, Chilli, Wis.
Edw. A. Schultz, 1029 Water St., Columbus, Wis.
Valentine J. Bergler, 1140 3d St., La Salle.
John Sima, Lugeville, Box 10, Philips, Wis.
Andrew R. Wielgus, Pulaski Wis.
Geo. W. Finstad, R. D. 2, Beldenville, Wis.
Claude E. Melzer, Kaiser, Wis.
Frank Lavitas, Corp., Carmo Ave., Rogers Park, Chicago.
Neil A. MacLean, Sgt., Shelburn, Ind.
James Wozilik (1), 4531 S. Honore St., Chicago.
John Bartley, Rolla, N. D.
Tom Davis, Washoe, Mont.

COMPANY "E," 311TH ENGINEERS

William M. Winkler, Capt., 1124 Genesee Ave., Saginaw, Mich.
Wesley B. Walraven, 1st Lt., 128 N. Maple St., Centralia.
Ralph S. Barber, 1st Lt., 400 Western Ave., Joliet.
Clifford C. Deck, 2d Lt., 1142 Lamberton St., Trenton, New Jersey.
Peter Smith, 1st Sgt., 6817 S. Honore St., Chicago.
Milton T. Estes, Sgt. (1), Buhl, Idaho.
George W. Raible, Sgt. (1), 6609 S. Lincoln St., Chicago.
Joseph Prendergast, Sup. Sgt., 6409 Oakley Ave., Chicago.
Bernhardt A. Kleboe, Keller Pneumatic Tool Co., Grand Haven, Mich.
William E. Wolf, Allerton, Ia.
Edward Moulis, 1616 10th St., S. LaCrosse, Wis.
Eugene J. Keogh, 801 W. Park Row, St. Peter, Minn.
William N. Brucks, Wag., 7721 S. State St., Chicago.
Peter Dina, Sad., 5719 S. California Ave., Chicago.
Hollis H. Munce, Sgt., 6810 S. Oakley Ave., Chicago.
Charles Fisher, Wag., 4338 W. Cortland St., Chicago.
Edward Uhl, Box 110, Three Lakes, Wis.
Glen W. Moore, R. D. 2, London Mills.
Harold Durango, Winchester, Wis.
Andy V. Halgren, 3628 Coates St., Duluth, Minn.
William R. Voss, Loganville, Wis.
Ralph W. Sims, Corp., 52 Arthur Ave., S. E., Minneapolis, Minn.
Raymond G. Garrett, Friendship, Wis.
Edwin L. Munroe, R. D. 3, Racine, Wis.
Paul Markoski, Woodruff, Wis.
Lawrence Drought, 219 N. Washington St., Waupaca, Wisconsin.
Arthur A. Clark, Norwood, Ia.
Paul Koebke, 109 McClellan St., Wausau, Wis.
Clarence T. Osmund, R. D. 3, Sheridan.
Eugene P. Sheridan, Corp., 164 Abel St., Akron, O.
Edward Miller, 6919 S. Winchester Ave., Chicago.
Earnest F. Button, Wag., 5127 S. Trumbull Ave., Chicago.
Ernest W. Gustafson, 1942 W. 59th St., Chicago.
Emil H. Buthmann, Hs., 4839 School St., Chicago.
Alex R. Sherlock, Belle Plain, Minn.
Robert B. Irwin, R. D. 2, Hanover.
Michael T. Finerty, Corp., 3429 Beach Ave., Chicago.
James Muscato, Wag., 7017 S. Hermitage Ave., Chicago.
Frank J. Reszki, R. D. 1, Custer, Wis.
Elmer I. Thompson, Box "T", Colfax, Wis.
John J. Zeck, 1242 20th St., Milwaukee Wis.
Norman C. Snow, 821 S. Independence Blvd., Chicago.
Irving J. Voss, Harrison & Stoddard Aves, Wheaton.
William P. Haynes, Mess Sgt., 6500 S. Loomis Blvd., Chicago.
Paul E. Priegel, R. D. 20, Box 124, Hales Corner, Wis.
Constatine N. Andrianos, Ck., Kerastari, Greece.
Charles Brendley, 209 Spencer St., Dwight.
Louis Rerat (1), 2222 Western Ave., Minneapolis, Minn.
Theodore Karan (1), 244 Hennepin Ave., Minneapolis, Minn.
Fred C. Grewe, Bug., 6107 S. Major Ave., Chicago.
Shelby R. McFadden, Apple River.
Percy J. McGonigal, Ck., 713 N. 6th St., Saginaw, Mich.
Walter C. Luck, 25 Taylor St., Waupun, Wis.
Joseph W. Zamb, Stab. Sgt., 5436 S. Kildare Ave., Chicago.
Robert R. Renner, Sgt., 608 Malden Ave., Portland, Ore.
John Linna (1), Brantwood, Wis.
Cyril Krahulec, Box 418, S. Wilmington.
Edward P. Zurn, Box 72, Bock, Minn.
Carl G. Giese, 592 North Ave., Aurora.
William Dziabas, 1719 La Harpe St., La Salle.
Owen J. Meegan, 1629 Grand Ave., Chicago.
Frank G. Hunter, 3107 Arthington St., Chicago.
George M. Guttersen, R. D. 2, Box 48, Peterson, Minn.
John F. Hannig (1), 229 11th Ave., N. St. Cloud, Minn.
Kent Knutson, P. O. Box 125, Fertile, Minn.
James G. Reynolds, Ladd.
George A. Smedberg, 1430 Twentieth Ave., Rockford.
Alef Person, Anvil Mine, Bessemer, Mich.
Albert C. Merke, Yorkville.
Valentine E. Delles, Corp., 6939 S. Laflin St., Chicago.
Emil S. Erickson, 3545 Colfax Ave., S., Minneapolis, Minn.
George Quinn, 612 15th Ave., N., Minneapolis, Minn.
Edgar V. Hanson (1), 3201 22d Ave., S., Minneapolis, Minn.
Ralph A. Anderson, 407 Peach St., Rockford.
Ignatz Wallace, P. O. Box 307, Coal City.
William H. Wilke, 101 Fruit St., Peru.
Bennie C. Rockstad, 249 Dallace St., River Falls, Wis.
Richard D. Carey, Corp., 1098 3d Ave., Milwaukee, Wis.
Alois H. Schmidt, R. D. 1, Box 10, Hugo, Minn.
Thomas M. Larkin, Oglesby.
Theodore G. Aasland, Box 4, Winner, Minn.
Leo Kaufman, 193 8th St., Fond du Lac, Wis.
Fred Schiller, 189 Illinois Ave., Aurora.
Claud S. Ferlen, Haswell, Colo.
Oscar G. Jahr, R. D. 1, Beldenville, Wis.
Earl W. Sommers, Wag., 2035 W. 68th St., Chicago.
Gust A. Nelson, 727 N. 13th St., De Kalb.
Edward W. McKeown, 3650 Wentworth Ave., Chicago.
Charles Blender, Dallas City.
Joseph L. Tischler, 113 Mill St., Beaver Dam, Wis.
Winthep E. Bryson, 905 3d Ave., Sterling.
Gustave E. Moberg, 807 E. 21st St., Minneapolis, Minn.
Harris D. Barragan, 1719 W. Huron St., Chicago.
Andrew Milos, 6015 S. Honore St., Chicago.
Augusto Maccari, Box 11, Tipperary, Ia.
Orval H. Raffensparger, Swanville, Minn.
Bror A. Carlson, 540 Wesley Ave., Evanston.
Austin F. Clark, 376 La Harpe St., La Salle.
William J. Virnig, 301 9th St., S. E., Little Falls, Minn.
Christian H. Indermuehle, R. D. 1, Juneau, Wis.
Raymond E. Herren, 8 Oak St., W. Chicago.
Michael Studnicki, (1), 2241 W. 19th St., Chicago.
Edward Bianchetti, 3 3d St., La Salle.
Joseph J. O'Donnell, Sgt., 6645 S. Lincoln St., Chicago.
Joseph F. Prior, Sgt., 2209 Milwaukee Ave., Chicago.
Otto Uebel, 1435 Fifth St., La Salle.
Ole J. Ramberg, R. D. 1, Mentor, Minn.
Glenn W. Bell, Wasco.
Carl A. Magnuson, 2716 S. 9th St., Minneapolis, Minn.
John H. Brandt, Verndale, Minn.
Erving J. Barton, 533 E. Marquette St., Ottawa.
Henry J. West, Corp., 6238 S. Massasoit Ave., Chicago.
James W. Lyons, P. O. Box 32, Ball Club, Minn.
Judson Miller, Trempealeau, Wis.
John Nosal, 1745 18th St., N. Chicago.
George S. Laumann, 1083 16th St., Milwaukee, Wis.
Herman A. Olson, 318 Nicholas St., Blue Earth, Minn.
Anton J. Fait, 416 Chestnut St., N. Owatonna, Minn.
Ralph H. Ballantine, Corp., 5518 S. Honore St., Chicago.
John Roach, R. D. 1, Fond du Lac, Wis.
Henry O. Moen, R. D. 2, Woodburn, Ore.
Vance F. Kolbinger, Becker, Minn.

William D. Adams, P. O. Box 222, Hutchinson, Minn.
David Simpson, 6345 S. Lincoln St., Chicago.
Raymond L. Schmit, 148 Charles St., St. Paul, Minn.
Bert Pierson, 3341 Seminary Ave., Chicago.
George C. Lindberg (1), 405 W. 60th St., Chicago.
Edward A. Donaghue, 3347 Washburn Ave., N., Minneapolis, Minn.
Richard W. Wolfe, 628 Wright St., La Salle.
Anton Saastad, Box 157, New Auburn, Wis.
Leo Bzdok, Little Falls, Minn.
Roland Turner, R. D. 24, La Salle.
Henry F. Kostuch, R. D. 2, Box 104, Amherst, Wis.
Harold M. Samples, 521 Pearl St., Aurora.
Ashford F. Corbin (1), 296 Claim St., Aurora.
Silas Beecham, Iron Junction, Minn.
Oliver N. Bigelow, 1102 N. Second St., Clinton, Ia.
Walter N. Shellstrom, 1127 20th Ave., Rockford.
William Haley, 1057 Chartress St., La Salle.
Godfrey Anderson, R. D. 2, Box 159, North St. Paul, Minn.
Harold Loka, R. D. 1, Gleason, Wis.
Roy W. Lundquist, 451 Spring St., Aurora.
Sandy H. Myhre, Luverne, Minn.
Mathew F. Gross, North St. Paul, Minn.
Theodore E. Knutson, 1200 Johnson St., N. E., Minneapolis, Minn.
Sture A. Pearson, Box 452, Crystal Lake.
Rudolph E. Thalin, Sandstone, Minn.
John T. Kurvers, 359 Burgess St., St. Paul, Minn.
Richard H. Nofke, Ontario, Wis.
John P. Rio, Corp., 7010 S. Lincoln St., Chicago.
Martin E. Shanahan, Sgt., 6130 S. Honore St., Chicago.
Carl A. Smith, Sgt., 6216 S. Wood St., Chicago.
Michael Dastych, 1027 Jackson St., La Crosse, Wis.
Albert E. Leshar, R. D. 1, Gatzky, Minn.
William H. Held, 343 S. James Ave., Reedsburg, Wis.
Walter P. M. Linger, 700 S. 9th St., Watertown, Wis.
Stanley K. Nokes, Winchester, Wis.
Walter W. Keske, R. D. 2, Box 30, Beaver Dam, Wis.
Leo E. Reetz, 610 N. Water St., New London, Wis.
Forest Conley, Maple Rapids, Mich.
Nathaniel A. Mangrum, R. D. 5, Reedsville, N. C.
Charles J. Quarfoth, 1060 Arkwright St., St. Paul, Minn.
Christ S. Pedracine, 3. S. Francis St., Madison, Wis.
Francis J. Lorin, 390 W. Central Ave., St. Paul, Minn.
Otto C. Hinz, 415 Riverside Drive, Madison, Wis.
Melvin Madson, R. D. 3, Spring Valley, Wis.
John R. Quade (1), 1002 Pinos St., Rhinelander, Wis.
Harold C. Nelson, 2019 St. Anthony Ave., St. Paul, Minn.
Lucius A. Taylor, Monico, Wis.
March H. Matteson, 46 Western Ave., Fond du Lac, Wisconsin.
Fred T. Holbrook, Nashville, Wis.
Emil M. Sykora, R. D. 1, Box 50, Storden, Minn.
Edward Reiter, Box 46, Stettsonville, Wis.
Herman G. Eissler, 503 Fifth Ave., Aurora.
Roy H. Davis, 1311 W. 15th St., Topeka, Kan.
Charles E. Johns, Cheboygan, Mich.
George A. Kerl, 113 Linn St., Janesville, Wis.
William Kumm, 314 Maybury Grand Ave., Detroit, Mich.
Carl Iverson (1), 2917 Clinton Ave., Minneapolis, Minn.
Cecil C. Rhodes, 4302 Crissman St., Flint, Mich.
Walter G. Peterson, Cokato, Minn.
Carl A. Sandall, 301 Wash. Bldg., Seattle, Wash.
Otto E. Brunkow, 747 Grand View, Dubuque, Ia.
Adolph W. Litscher, Sauk City, Wis.
Harry A. Weinbauer, Oak and 16th Sts., Grand Rapids, Wisconsin.
Theodore R. Pfaff, R. D. 1, Lime Ridge, Wis.
Edward H. Radue, 734 14th St., Milwaukee, Wis.
Joseph Schwedrske, Jr., R. D. 1, Box 19, Lyndon, Wis.
John Japinski, 1720 W. Fifth Ave., Antigo, Wis.
Victor J. Scharpenter, 578 Benton St., Aurora.
William Joseph, R. D. 1, Swanville, Minn.
William A. Carlin, Ableman, Wis.
Clark V. Dickie, North Freedom, Wis.
Raymond Margadant, 1512 Lowry Ave., N. E. Minneapolis, Minn.
Arthur B. Veith, Hillsboro, Wis.
Peter Perin, Baraboo, Wis.
Thomas Karawasis, Wag., 3442 W. 63d St., Chicago.
Alfred F. Roe, 3309 S. Hoyne Ave., Chicago.
Albert J. Hartel, 417 N. High St., Ft. Atkinson, Wis.
Edw. Faivre, Box 286, Cuba City, Wis.
Christian Winkler, Sgt., 6757 S. Claremont Ave., Chicago.
Charles D. Oard, Corp., 9530 S. Robey St., Chicago.
John P. Johnson, Black River Falls, Wis.
Lewis F. Nelson, Cambridge, Wis.
Matt Saukko, 1117 1st Ave., N. Minneapolis, Minn.
Joseph Walgenbach, 253 Lafayette St., La Salle.
Charles E. F. Mueller, Corp., 7233 S. Marshfield Ave., Chicago.
William C. Radtke, 2860 N. Ashland Ave., Chicago.
Edwin R. Ellertson, R. D. 3, Box 36, Starbuck, Minn.
Frank Marini, 20 Syracuse St., Peru.
Otto C. Sukow, R. D. 1, Helenville, Wis.
John W. Kivisto, 315 Fayal Road Eveleth, Minn.
Herman E. Burgess, 625 S. Union St., Traverse City, Mich.
Fred H. Johnson, Box 43 Finley, Wis.
John H. Reynertson, 1525 N. Keeler Ave., Chicago.
Frank F. Liebel, 1018 Wilson St., Jefferson, Wis.
Anthony A. Lezen, 325 North St., Peru.
Mike Alanen, Box 487, Gile, Wis.
Chris L. Anderson, R. D. 2, Box 40, Shell Lake, Wis.
Frederick J. Andregg Hoxie, Kan.
Orval Beers, Marysville, Cal., D. G. O. Co.
John F. Welch, 5530 S. Lincoln St., Chicago.
Clarence I. Betts, Mauston, Wis.
Edward H. LaBond, Monico, Wis.
Simon Campbell, 15 Telford St., Inverness, Scotland.
Lewis D. Capen, Millbrook, Mich.
John Koskiniemi, Box 31, Palo, Minn.
William Knauf, Mosinee, Wis.
Fred S. Cole, Glen Ellyn.
Fotis Lambros, Pyrgos (Ilias), Greece.
Nels C. Nelson, R. D. 1, Box 7, Racine, Wis.
Ed Larson, Box 78, Montreal, Wis.
Arthur T. Leith, Monico, Wis.
George H. Lewis, Rome, Wis.
Leo J. Maloney, 113 Ocola St., Rhinelander, Wis.
Clifford J. Peterson, Box 203, Grantsburg, Wis.
Carl J. Kofford, Dancy, Wis.
William A. Pehta, 1211 Ainslee St., Chicago.
Henry E. Pelky, Bowler, Wis.
Peter Reano, Box 224, Coal City.
Charles A. Rettsberg, Divernon.
Carl Christensen, 1816 Roe Ave., Racine, Wis.
John J. Gmerek, 1233 Tenth Ave., Milwaukee, Wis.
Herman J. Brost (1), 919 Grand Ave., Port Washington, Wisconsin.
Carl M. Ward, R. D. 1, Collyer, Kan.
Peter J. Stoel, Sgt., 6011 S. Cicero Ave., Chicago.
William F. Engel, 765 Leland Ave., Detroit, Mich.
Elmer Reed, Care of Schields & Douglas, Wisdom, Mont.
Eddie T. Shannon, Drummond, Mont.
John A. Gastel, 1044 Ellicott St., Buffalo, N. Y.
Joseph Miller, Sgt., 2527 Corland St., Chicago.

COMPANY "F," 311TH ENGINEERS

Chester M. MacChesney, Capt., 568 Hawthorne Place, Chicago.
Norman S. Stone, 1st Lt., Wausau, Wis.
John J. Craig, 2d Lt., 2619 Clinton Ave., Minneapolis, Minn.
Frederick C. Crafton, 2d Lt., 26 Fayette St., Staunton, Virginia.
John Black, 1st Sgt., 151 Dudley St., Cambridge, Mass.
William Brewer Sgt. (1), 223 Seneca St., Leavenworth, Kentucky.
Frank Wells, Sgt. (1), St. Edwards, Neb.
William F. Collins, Sgt., 4445 Union Ave., Chicago.
Ray M. Osborn, Cook, Jonesboro, Tenn.
Michael J. Fahey (1), 288 6th Ave., Brooklyn, N. Y.
Michael Cudahy (1), 500 W. 45th St., Chicago.
Wilhelm Dreyer, Ottertail, Minn.
Edward L. Schneider, R. D. 2, Cleveland, Wis.
Thure Hawkinson, 2718 16th Ave., S., Minneapolis, Minn.
Edward T. Joyce, Sup. Sgt., 529 W. 45th St., Chicago.
Irvin C. Steffensrud, R. D. 1, Box 68, Harmony, Minn.
William J. Murphy, Wag., 542 Dorchester Ave., Chicago.
Oscar B. Bladholm, Marshall, Minn.
Felix Paulinski, Cook, 4823 S. Racine Ave., Chicago.
Cecil T. Spear (1), 1025 10th St., Greeley, Colo.
George Bergmeir, Jr., Nauvoo.
Koyran M. Bergin, Mess Sgt., 4521 Union Ave., Chicago.
Albin G. Ekblad, 208 E. Grant St., Minneapolis, Minn.
Ralph M. Vosberg, R. D. 2, Box 21, Fort Ripley, Minn.

John J. McMahon, Corp., 626 W. 44th St., Chicago.
Henry A. Gilbertson, D. D. 3, Spring Grove, Minn.
Emery E. Biggs, R. D. 3, Thompsonville.
Chase Young. Care of J. H. McCorkle, Nilroy, Ind.
Phillip C. Bennett (1), Taconite, Minn.
Harold Hilton, 11147 Vernon Ave., Chicago.
Kasimer J. Lechtanski, Cook, 5241 Racine Ave., Chicago.
James Flicek, R. D. 1, Mahnomen, Minn.
Stuart L. Switzer, Market St., Knoxville.
Charles W. Thompson, Bug., 4465 S. Princeton Ave., Chicago.
Matt Avikainen. Superior St., Soudan, Minn.
Michael J. Griffin, Wag., 444 44th St., Chicago.
Martin Barness, R. D. 2, Hartland, Minn.
Raymond T. Daley, 2214 Osgood St., Chicago.
Charlie U. Duncan, La Harpe.
Thomas W. Hanley, Jr., Wag., 740 W. 47th Place, Chicago.
Samuel P. Grubb, 382 Monmouth Blvd., Galesburg.
Benjamin Lysher. 1738 La Fayette St., Fort Wayne, Ind.
Ambrose G. Smith, 21 6th St., N., Moorehead, Minn.
Julian R. McGill, 350 Lee St., Dawson, Ga.
Stephen Jalinski, Hs., 4830 Throop St., Chicago.
Wilson C. Lawson, Bug., 640 W. 47th St., Chicago.
George N. Koncnovich (1), 3353 38th St., Chicago.
Samuel Minkoff, 1423 Car Ave., Sheboygan, Wis.
William M. Ryan, Corp., 4225 Emerald Ave., Chicago.
James M. Weart, Corp., Palmyra, N. J.
Henry Goodwin, Stab. Sgt., 217 W. St., Rockford.
Earl H. Pruess, Sgt., 4222 N. Kedzie Ave., Chicago.
Ralph Larsen, 2514 Bloomington Ave., Minneapolis, Minn.
Elmer R. Powelson, R. D. 1, Hampton, Minn.
Ulysses Smith, Bell Center, Wis.
Herbert O. Giebel, Augusta, Wis.
Gilbert M. Quamme, R. D. 1, Gays Mills, Wis.
Herbert J. Olson, 8650 Ave.. L, Chicago.
Bennie C. Knudson, Box 33. Winger, Minn.
John K. Brigham, Gen. Del., Bolton, Mass.
Manfred H. Peterson, Madison, Minn.
Alfred Berg, 473 Watson St., Aurora.
John F. Blazek, R. D. 1, Box 65, Onalaska, Wis.
Edward J. Hintsala, R. D. 3, New York Mills, Minn.
Martin Blystad, Neeedah, Wis.
Frank W. Olson, 2649 Longfellow Ave., Minneapolis, Minn.
Donald B. Ferguson, Corp., 1033 N. 2d St., Rockford.
Frank L. O'Grady, 806 Mississippi Ave., Bemidji, Minn.
George S. Ostertag, 133 Fulton St., Waukegan.
Elvin C. Ellingson, Randen, Minn.
William J. Gravell, Fort Ripley, Minn.
Alois J. Jesse. 201 W. Olive St., Stillwater, Minn.
Zene L. Fisher, 781 S. Main St., Janesville, Wis.
Clifford J. Walsh, 815 18th Ave., N., Minneapolis, Minn.
Alfred Selling (1), 23 W. Grand Ave., Chippewa Falls, Wis.
Florian J. Haubenschield, 421 Mechanic St., Jefferson, Wisconsin.
Alfred Erickson, Black River Falls, Wis.
Leonard Bergren. 1450 Edmond St., St. Paul, Minn.
Elwood G. Reddy, 705 N. 11th St., Independence, Kan.
Martin W. Groth, 203 W. 6th St., Blue Earth, Minn.
Walter F. Freed, 1074 E. South St., Galesburg.
Fred W. Krautwurm, Corp., 363 E. 6th St., Winona, Minn.
Edward McKeig, Box 82, Federal Dam, Minn.
John Gnata, Box 76, Ableman, Wis.
Sven J. Bensen, R. D. 3, Newark.
Ambrose Klingelhuts, Chanhassen, Minn.
Frank G. Henderson, R. D. 1, Henning, Minn.
Andrew Gustafson, 8456 Granby Ave.. S. Chicago.
Frank W. Trader, R. D. 2, Stevens Point, Wis.
Anton F. Benkowski, Corp., 1228 American Ave., Milwaukee, Wis.
Ralph J. Norton, Elyria, Neb.
Alex Anderson, R. D. 5, Box 62, W. Duluth, Minn.
Henry A. Haman, R. D. 2, Bridgeport, Wis.
Carl M. Fruh, Black Duck, Minn.
Amandus L. Mattson, 2713 W. Huron St., Duluth, Minn.
Axel Okerman, R. D. 2, Little Falls, Minn.
Joseph Sokolowski, 3330 Fisk St., Chicago.
William Denwood, Corp., 1138 W. Polk St., Chicago.
Lloyd M. Van Ert, R. D. 2 Box 51, Junction City, Wis.
Ted E. Hill, Sgt., 637 W. Packard St., Decatur.
James Taylor, Sgt., Saraquay Flotta, Orkney Island, Scotland.
Edward Schofield, Innisboffin County, Ireland.
Arthur H. Witte, 1303 4th St., La Salle.
Elmer J. Dressendorfer, Fountain City, Wis.
Victor A. Lind, 4219 3d St., Minneapolis, Minn.
Louis J. Lee, R. D. 3, Box 21, Fairyville, Wis.
James P. Keneghan, 20 Wyoming St., Johnstown, Pa.
Frank J. Kerski, Corp., Montello, Wis.
Elmer Kayute, Box 247, Ely, Minn.
Francis J. McDonald, R. D. 1, Box 57, Soldiers Grove, Wisconsin.
Charles Anderson, Badane Hagsater, Sweden.
Joseph E. Daley, Box 316, Pine City, Minn.
George M. Steuck, 2502 Du Pont Ave., N., Minneapolis, Minn.
Frank Wafle, Lavelle, Wis.
Fred Rodenhouser, 556 Olive St., Galesburg.
Clarence L. Wood, Corp., Avoca, Minn.
George H. Luedtke, 629 5th Ave., S. Wausau, Wis.
Otto J. Sedell. 2428 7th St., S., Minneapolis, Minn.
Chester A. Brown, R. D. 3, Beaver Dam, Wis.
Edwin E. Hoffman 1703 Main St., Merrill, Wis.
Clyde A. Ellis, R. D. 1, Tennessee.
Arthur C. Josten, 1011 Johnson St., La Crosse, Wis.
Frank A. Lynn, 321 9th St., Grand Rapids, Wis.
George W. Stoker, Corp., R. D. 1, Glen Flora, Wis.
Theodore C. Hansen, 410 Monroe St., Neenah, Wis.
Forrest B. Palmer (1), 1039 St. Lawrence Ave., Beloit, Wisconsin.
Harold E. Huffman, 1422 S. Ashland Ave., Chicago.
Matti Hallstrom, P. O. Box 1, Marquette, Mich.
Harley E. Miller, R. D. 16, Victoria.
Floyd H. McCrory, McGrath, Minn.
Julius Erickson, R. D. 1, Box 35, Holt, Minn.
Sam Chodo, Box 495, Gilbert, Minn.
Albert B. Zech, Horicon, Wis.
David O. Carlson, Superior View, Duluth, Minn.
William Egan, 113 S. Orchard St., Madison, Wis.
Leo J. Gallagher, R. D. 3, Box 76, Elroy, Wis.
Arvid Johnson, 2121 13th St., Moline.
Victor Lindquist, 517 38th St., Rock Island.
John F. Golomski, R. D. 1, Custer, Wis.
Felix Jakubiak. Corp., 4746 S. Racine St., Chicago.
Earl Page, Onalaska, Wis.
Clarence A. Luck, 25 Taylor St., Waupum, Wis.
Nicholas Hahn, R. D. 1, Box 7, Mosinee, Wis.
William Spatz. R. D. 2, Mosinee, Wis.
Forrest G. Holmes, Oneida.
John Brandt, Jr., R. D. 3, Box 51, Campbellsport, Wis.
Fred Klino. 202 Spruce St., Marshfield, Wis.
William J. Meyer, Corp.. 529 E. 7th St., Winona, Minn.
John A. Wiggert. 525 N. 8th St., La Crosse, Wis.
Thomas A. Griffin, Sgt., 506 W. 44th St., Chicago.
Joseph P. Nelson, Sgt., 508 W. 44th Place, Chicago.
Arthur W. Schattschneider, 770 Arrow St., Milwaukee, Wis.
Albert Vorwerk, Loganville, Wis.
William M. Tomaschek, 203 Mechanic St., Winona, Minn.
Armodn A. Bauer, R. D. 2, Birnamwood, Wis.
Joseph A. Koller, 628 W. 4th St., La Crosse, Wis.
Jakub F. Golomski, Roshod, Wis.
Earl B. Jones, Lake Mills, Wis.
Joseph S. Molusky, 628 Erie St., S. E., Minneapolis, Minn.
Perry Magnuson 3809 E. Lake St., Minneapolis, Minn.
Mike O'Leary, New Britain, Minn.
Olgert A. Halverson, Soldiers Grove. Wis.
Joseph Koschak, Box 375, Park Falls, Wis.
Frank Baubkus, 1040 E. 93d St., Chicago.
Raymond E. Dunahay, Mill Creek, Pa.
William J. Suhr, 601 Carl St., Plattsville, Wis.
Leo Malotke, Mauston. Wis.
Samuel Cahee, Box 65, Goodman. Wis.
Paul J. Eberhardt, 312 S. Park Ave., Fond du Lac, Wis.
Oscar C. Olson, R. D. 3, Medford, Wis.
Francis J. Mead, 1311 17th St., Superior Wis.
Gunnar H. Pfutzenreuter, 1340 Como Ave., W., St. Paul. Minn.
Martin Doyle, 2039 Elias Ct., Chicago.
Carl W. Kaiser, P. O. Box 386, Prairie du Chien, Wis.
Joseph Hasenohrl, R. D. 1, Auburndale, Wis.
Edward J. Kerka, R. D. 1, Box 48, St. Joseph, Wis.
John H. Anetsberger, R. D. 1, Box 42, Phillips. Wis.
Frank M. Wallace, 77 W. Main St., Chicago Heights.
John H. Zrenner. 1837 Newport Ave., Chicago.
Herbert F. Reinfeldt. Lock Box 21, Ableman, Wis.
Fred B. Heald, P. O. Box 214, Moravia, N. Y.
Ivan H. Wolfe, Ladysmith, Wis.
Louis W. Colburn, 681 Olive St., St. Paul, Minn.
Frank Morasco, Box 61, Richmond, W. Va.
George L. Gavin, Corp., 190 Sheboygan St., Fond du Lac, Wis.

ENGINEERS RE-SURFACING ROAD IN AIX, HAUTE VIENNE

Roy A. Shoemaker, R. D. 1, Fairchild, Wis.
Alfred Hughdahl, 2017 Minnehaha Ave., S., Minneapolis, Minn.
Rudolph G. Sundberg, 413 Aldrich Ave., N., Minneapolis, Minn.
Giovanni Fresco, 221 2d St., S. E., Minneapolis, Minn.
Henry A. Kunda, R. D. 7, Woodstock.
George P. Keefe, Wilson Lake, Sask., Canada.
Walter S. Szymczak, 2129 N. Long Ave., Cragin.
Hans K. Kragseth, 521 5th Ave., Two Harbors, Minn.
Joseph A. Shaw, Sgt., 621 W. 47th St., Chicago.
Erwin W. Tumler, Sgt., 4032 N. Kostner Ave., Chicago.
Leo G. Darrow, Shawano, Wis.
Patrick H. Alexander, Rockville, Minn.
Benjamin J. Henneman, Bloomer, Wis.
Joseph Wickert, 744 5th St., Milwaukee, Wis.
Fritz Anderson, Box 126, R. D. 1, Stockholm, Wis.
John Steinel, R. D. 5, Jefferson, Wis.
Victor T. Nelson, 123 S. 2d St., Hudson, Wis.
Archibald Harris, 1124½ 6th St., S., Minneapolis, Minn.
John S. Hoffner, 378 S. Osceola Ave., St. Paul, Minn.
Edward E. Steive, R. D. 3, N. Freedom, Wis.
Frederick E. Martin, 1370 Spruce Place, Minneapolis, Minn.
Myron Johnson, 2d and Center Sts., Whitehall, N. Y.
Ralph D. Harrison, 1431 S. Bush St., Red Wing, Minn.
Harry Seabert, 2640 Stevens Ave., Minneapolis, Minn.
Arnold A. Schommer, 2114 Queen Ave., N., Minneapolis, Minn.
Oren R. Rice, 306 N. Oak St., Carlinville.
Henry R. Paulson, 2520 29th Ave., S., Minneapolis, Minn.
Oscar R. Johnson, R. D. 2, Box 12-B, Moose Lake, Minn.
William C. Bauer, Highland, Wis.
Frank E. Paulson, 1908 9th St., S., Minneapolis, Minn.
Ivar J. Wolden, 223 Washington Ave., S., Minneapolis, Minn.
James D. Fitzgibbons, 6917 S. Park Ave., Chicago.
Dell H. Rinderknecht, St. Charles, Minn.
Charles J. Holzinger, 2522 Grand St., Minneapolis, Minn.
Howard M. Roos, Box 276, Erie.
Andrew Anderson, 702 Floride Ave., N., Fond du Lac, Wis.
Carl E. N. Skon, Box 158, Rib Lake, Wis.
Frank A. Koschnick, 378 6th St., Fond du Lac, Wis.
Earl Longendyke, Box 324, Cuba City, Wis.
August A. Hellmuth, Box 107, R. D. 3, Stevens Point, Wisconsin.
Joseph C. De Muth, Corp., 507 S. 5th St., La Crosse, Wisconsin.
Emil O. Kasten, R. D. 2, Box 62, Underhill, Wis.
John P. Schmid, R. D. 1, Box 16, Boyceville, Wis.
Ralph W. Christopher, Millville, Minn.
Frank M. Wenhardt, 2968 Bonfield St., Chicago.
George C. Legler, Monticello, Wis.
Samuel A. Markey, R. D. 2, Box 22, Sullivan, Wis.
Thomas H. Spencer, 1017 S. Euclid Ave., Oak Park.
Robert Moore, 5344 University Ave., Chicago.
Albert Simenson, R. D. 1, West Salem Wis.
Frank Nadolny, 1912 Weil St., Milwaukee, Wis.
Harold S. Gingrich, R. D. 3, Bad Axe, Mich.
Frank Cayer, Box 495, Hurley, Wis.
Mike Skori, Box 152, Phelps, Wis.
Luigi Orlandi, Bessimer, Mich.
Edward F. Herritz, Box 51, Ableman, Wis.
Joseph F. Feit, Corp., 1520 Wellington Ave., Chicago.
Danie J. McCarthy, 5703 Union Ave., Chicago.
Harry D. Brown, Sgt., 3747 Lowell Ave., Chicago.
George F. La Barr, Sgt., Tunkhannock, Pa.
David Hunter, Bear Creek, Mont.
Robert L. McCary, Sgt., 407 Dover Ave., Sheffield, Ala.
Joseph S. Welsh, 55 Clyde St., Hamilton, Ontario, Can.
Ben W. Zimmer, Rock Falls.

311TH ENGINEER TRAIN

Francis J. Sherwin, 1st Lt., 436 Sheridan Place, Highland Park.
Luther G. Lewis, 2d Lt., Copenhagen, N. Y.
Simon Weinstein, 1st Sgt., 5009 N. Troy St., Chicago.
Chas. Vallier, Sup. Sgt., 512 Superior St., Milwaukee, Wis.
Herene Dahlquist, Wag., 1326 E. 54th St., Chicago.
Wm. E. Walsh, Bug., 5423 Michigan Ave., Chicago.
Laun E. Dahlquist, Wag., 1326 E. 54th St., Chicago.
Roy P. Christiansen, 3574 Armitage Ave., Chicago.
Gust Peterson, 1923½ 15th St., Moline.
Lacy W. Pile, R. D. 1, Blue Lick, Mo.
Alfred W. Leiferman, Edgar-Allen Co., 718 W. Lake St., Chicago.
Robt. T. Mahoney, R. D. 1, Chippewa Falls, Wis.
James H. Duncanson, 3708 Dickens Ave., Chicago.
David C. Ferguson, Madison, Minn.
Henry B. Ness, 391 Michigan St., Eau Claire, Wis.
Otis J. Stewart, Cock, Wakarusa, Ind.
Geo. R. Spatz, 2700 Julian Court, Chicago.
Wm. E. Mosher, Cook, 5404 Maryland Ave., Chicago.
John H. Dow, 147½ Franklin St., Lynn, Mass.

Ernest W. Hulsander, Atkinson.
Thomas R. Collins, 70 E. 56th St., Chicago.
Edw. E. Brackman, 203 Michigan St., Elmhurst.
Edw. V. Kloepfer, 542 Providence Ave., Winnetka.
Wm. C. Heidel, Wag., 4743 Grace St., Chicago.
John Forslin, Hs., 1856 N. Mozart St., Chicago.
Thos. Kernaghan, Hs., 5479 Dorchester Ave., Chicago.
Edw. E. Newhause, Wag., 5487 University Ave., Chicago.
Elmer T. Fay, 5017 Indiana Ave., Chicago.
Louis N. Anderson, 711 16th St., Moline.
Alois J. Welter, P. O. Box 66, Virgil.
Everett Grafton, 1530 29th Ave., Moline.
Aug. Wolszon, 847 E. Mark St., Winona, Minn.
Oscar E. Johnson, 169 Summit St., Eau Claire, Wis.
Keeran I. Kane, Corp., 1113 E. 55th St., Chicago.
Arthur W. Sproll, Montague, Mich.
Conrad Freitag, 4715 N. Sawyer Ave., Chicago.
Stephen Kartowicz, Wag., 2242 Lyndale St., Chicago.
Rudolph Mashak, Bangor, Wis.
Fred C. Naracong, North Prairie, Wis.
Lloyd M. Pearce (1), 128 Bonnie Brae, Warren, O.
Walter M. Van Horn, Mess Sgt., 5317 Michigan Ave., Chicago.
Adolph M. Nordrum, 1322 Market St., La Crosse, Wis.
John M. Doyle, Stab. Sgt., 750 E. 46th St., Chicago.
Helmar A. Stokke, Wag., 132 W. Fulton St., Edgerton, Wisconsin.
Ray Winters, R. D. 2, Clayton, Wis.
Willys H. Classen, R. D. 1, Box 30, Ludington, Mich.
Anton Cihlar, R. D. 2, New Prague, Minn.
Max Schallman, Wag., 5413 Calumet Ave., Chicago.
Edward Henning, Sad., 5202 S. Maplewood Ave., Chicago.
Louis F. Dziadosz, Wag., 2016 Coblenz St., Chicago.
Omer E. Gibbons, 3903 N. Bernard St., Chicago.
Theodore Blume, R. D. 4, Cumberland, Wis.
Albert V. Tippelt (Address unknown).
Frank W. Hustedt, 3411 N. Albany Ave., Chicago.
Jos. Nowakowski, Wag., 2155 N. Irving Ave., Chicago.
John A. Kubiski, Corp., R. D. 2, Box 30-A, New Buffalo, Mich.
Jos. Kiedrowski, Wag., 1583 1st St., Milwaukee, Wis.
Walter Dzik, 1115 Island Ave., Rockford.
Peter Condogeorge, 189½ Taylor Ave., Freeport.
Ray J. Niebur, Highland, Wis.
Edwin J. Johnson, R. D. 1, Prairie Farm, Wis.
Andrew Jessen, Wag., 2506 Moffat St., Chicago.
Geo. E. Harty, Wag., 3247 W. 62d St., Chicago.
Chas. J. Foreman, Wag., 2840 N. Fairfield Ave., Chicago.
Linus H. Ackerman, Wag., 2616 Armitage Ave., Chicago.
Adolph R. Ohren, Wag., 1660 Burling St., Chicago.
Kazmiersz Dzowienis, 11738 Indiana Ave., Chicago.
Wm. G. Morgan, R. D. 1, Oakwood, Wis.
John Bates, R. D. 1, Coal City.
Stephen F. Kranc (1), 5332 Calumet Ave., Chicago.
Burton R. Maunsell, 1520 Balmoral Ave., Chicago.
Frank Michalak, R. D. 22, La Salle.
Arthur Peterson, R. D. 2, Box 61, Grantsburg, Wis.
Herbert Bergfeldt, Wag., 7107 Vernon Ave., Chicago.
Oscar W. Tornquist, Wag., 2640 Cortland Ave., Chicago.
Dale E. Andrews, Brillion, Wis.
John R. Burke, 3512 S. California Ave., Chicago.
James Collins, Laona, Wis.
Clarence W. Harshbarger, Corp., Dewitt, Ark.
Alvin E. Helland, Gonvick, Minn.
Walter King, R. D. 1, Peshtigo, Wis.
Ernest W. Larsen, 4141 N. Hamlin Ave., Chicago.

DETACHMENT OF COMPANY B IN QUARRY NEAR LIMOGES

THE 311TH FIELD SIGNAL BATTALION

HEADQUARTERS DETACHMENT, 311TH FIELD SIGNAL BATTALION

Claire W. Shands, Maj., 212 Woodlawn Ave., Kirkwood, Mo.
James F. Hudson, 1st Lt., 11 Glenwood Ave., Columbia, Mo.
William J. Hennessy, Sgt. (1), 5413 Bishop St., Chicago.
Leo M. Dixon, Col. Sgt., 1407 W. 65th St., Chicago.
Sterling W. Dawson (1), 1323 S. Main St., Rockford.
Roy E. Abbott, 1802 Michigan Ave., Chicago.
Frederick Ritter, Monroe, Wis.
Michael S. Guzey (1), Hudson St., Mayfield, Pa.
Harley W. Schafer, 608 W. Mason St., Green Bay, Wis.
Lewis Turner, Jr., Chauf. (1), Geneva Road, Kenosha, Wis.
Ellsworth Cregier, Corp., 2515 N. Clark St., Chicago.
George Hellerman, 621 5th St., Valleio, Cal.
Luther H. Heist (1), 15 N. 9th St., Reading, Pa.
Lester J. Peck, Sgt., 728 Division St., LaCrosse, Wis.
Earl Bassett Hill, Sgt., 1232 Elmwood Ave., Wilmette.

SUPPLY DETACHMENT, 311TH FIELD SIGNAL BATTALION

Wm. A. Bertrand, 1st Lt., care Cummer Diggins, Cadillac, Mich.
Philip K. Nelson, Sgt. (1), Salem, Va.
Frank W. Jones, Chauf. (1), 5065 Northland Ave., St. Louis, Mo.
Fay M. Burnett, Chauf., 423 Columbia St., Aurora.
Vernon B. Terry, Chauf., Wetmore, Kans.
Henry C. Bogda, Chauf., 1409 56th Court, Cicero.
Frank P. Dixon (1), 1407 W. 65th St., Chicago.
Peter Fitzgerald (1), 2957 La Salle St., Chicago.
Wm. C. Gregory (1), 301 N. Axtel Ave., Milford.
Earl J. Heil (1), 925 Irving Park Blvd., Chicago.
James C. Hansen (1), 510 W. Mason St., Green Bay, Wis.
Wm. McCormick (1), 1057 Park St., Keokuk, Ia.
Lawrence D. Smith (1), 201 Axtel Ave, Milford.
Harold D. Synnes (1), 221 S. Ashland Ave., Green Bay, Wis.
Raymond Wheeler (1), Golden City, Mo.
Verlie Wheeler (1), Golden City, Mo.
Antonio Cesaro, No. 6 Via Calatafimi, Trapani, Italy.

COMPANY A, 311TH FIELD SIGNAL BATTALION

Walter Van Nostrand, Jr., 1st Lt., 94 Walterville St., Waterbury, Conn.
Edwin Werlein, Mse., 4060 Lincoln Ave., Chicago.
Wm. J. Langenbach, Sgt. (1), Edgewood Grove, Terre Haute, Ind.
Wm. H. Molitor, Sgt. (1), Payne, Ohio.
Henry R. Colton, Sgt. (1), 146 N. Garfield Ave., Hinsdale.
Clarence J. Killick, Sgt. (1), 4843 E. 7th St., Kansas City, Mo.
Percy N. McEachren, Sgt. (1), 947 Margate Terr., Chicago.
Frank D. Fager, Sgt. (1), Palestine.
Edgar R. Lindsey, Sgt., Milton.
Herbert R. Lee, Corp., 216 Ogden St., Alexander, La.
Frank Jaeger, Hs., R. D. 2, Blue Island.
Ralph F. Mates (1), 439 Grace St., Pittsburg, Pa.
Edward Hanley, Cook, 634 Ridglay Ave., Springfield.
Euzell M. Allen (1), Jonesville, Mich.
Roy O. Wood, Cook, Xenia.
Noel E. Stayner, Corp., 1408 Carmen Ave., Chicago.
William A. Bosley (1), Lewis Center, Ohio.
John A. Barry, Corp., 4230 Congress St., Chicago.
Floyd H. Boyce, Chauf., 958 N. Horsman St., Rockford.
Walter T. Butler (1), 1326 Randall Ct., Chicago.
Joy O. Brittain, Otwell, Ind.
James G. Davidson (1), 6636 Normal Blvd., Chicago.
Charles E. Finkle, Flat No. 1, Bowers Blk., Fargo, N. D.
John S. McElligott, Corp., Palos Park.
Harry A. Foerster, 3315 Eastwood Ave., Chicago.
Willard E. Tomey, Corp., 914 Jefferson St., Washington, Ind.
Wilbur L. Fones (1), Friendship.
Harry O. Forsberg (1), 438 E. 49th St., Chicago.
Elmer J. Grison (1), 3438 N. Lawndale Ave., Chicago.
Raymond D. Harkness, 112 Galena Ave., Freeport.
Ernest J. Charon, Corp., New London, Wis.
Franklin C. Haskill (1), 11 Congress St., Buffalo, N. Y.
Harry Ostrander, Corp., Maumee, Ohio.
Earl L. Hosler (1), Lima, Ohio.
Arthur Hutchinson, care Plumb Hotel, Streator.
Emil F. Johnson (1), 2109 28th Ave., Minneapolis, Minn.
Henry Kurtzwell (1), Edgar, Wis.
Emmet A. Ryan (1), 7038 Bishop St., Chicago.
Enoch D. Fry, Corp., 215 S. Washington St., Van Wert, Ohio.
Franklin Patton (1), 6446 Normal Blvd., Chicago.
Joseph J. Carroll, Corp., Calexico, Cal.
George L. Leeseberg (1), 1423 Lee St., Milwaukee, Wis.
Earl W. Lorentz, 7247 Bennett Ave., Chicago.
Sylvester Corbley (1), 12407 St. Clair Ave., Cleveland, Ohio.
Rolland A. Murphy (1), 414 Prospect Ave., Park Ridge.
Thomas J. LeFever (1), 215 Coral St., Lancaster, Pa.
Kyle R. Davis, Corp., Elmhurst.
John W. Paulus (1), 1011 S. 18th St., Manitowoc, Wis.
James L. Adams, Corp., Gen. Del., Earlville.
William G. Schimmel (1), 167 High St., Blue Island.
Anthony J. Rashinski (1), 4209 S. Albany Ave., Chicago.
John S. Robertson (1), Morrisville, Mo.
Ludvig Langseth (1), Menomonie, Wis.
John V. Jelinek, Corp., 2610 S. Millard Ave., Chicago.
Christian H. Sternberger (1), 2543 S. Halsted St., Chicago.
Edward Knipple, Corp., Gen. Del., Fowler, Ind.
Alexander Tint (1), 1104 N. Oakley Blvd., Chicago.
Charles A. Thomson (1), Fort Pierce, Fla.
Frank A. Ward (1), 807 Avenue "B," Sterling.
Dwight V. Johnson, Corp., 5514 Kenmore Ave., Chicago.
Calvert E. Wilson (1), 122 Hinkley Ave., Rockford.
Aubrey J. Williams (1), New London, Iowa.
Frank L. Ward (1), 4608 Calumet Ave., Chicago.
Richard H. Porten, 1414 Clark St., Manitowoc, Wis.
Robert A. Lorig, 2437 S. Chicago Ave., S. Milwaukee, Wis.
Hugh S. Bonar, Corp., R. D. 1, Mt. Morris.
Ralph N. Lindner, 735 Lance Place, Reading, Pa.
Leonard C. Monroe, Sgt., 1449 E. 69th St., Chicago.
Tyler W. Putnam, Sgt., 12209 Wade Park Ave., Cleveland, Ohio.
Carl J. Jackson, Sgt., 167 Prairie St., Blue Island.
Charles L. Vliet, Sgt., 1435 N. Grand Ave., St. Louis, Mo.
Victor Burgbacher, Sgt., Ier, Ohio.
Thomas C. Costello, Sgt., 1825 W. 41st Place, Los Angeles, Cal.
Fred W. Kappler, Sgt., 2306 Sherman Ave., Evanston.
Joseph S. Turek, Sgt., 5231 W. 23rd St., Chicago.

COMPANY B, 311TH FIELD SIGNAL BATTALION

Rochester B. Slaughter, 1st Lt., 4717 Kenwood Ave., Chicago.
Edwin L. Beale, 2d Lt., 11 E. Liberty St., Springfield, Ohio.

Percy C. Stuckman, Mr. Sig. Elect., Gideon, Mo.
Boyd Webber, Sgt. (1), Edelstein.
Henry Hytson, Sgt. (1), Langdon, N. D.
Louis C. Haege, Sgt. (1), New Memphis.
Frank J. Hynous, Sgt., 2101 S. 49th Ave., Cicero.
George P. Weber (1), 605 Marcus St., Detroit, Mich.
Gust A. Erickson, Eagle, Minn.
Austin K. Gilroy (1), 219 W. Locust St., Canton.
Frank A. Canney, 407 Morgan St., Minneapolis, Minn.
Harry F. Kirkendall (1), 4040 Delmar Blvd., St. Louis, Mo.
Thomas Wm. Burke, Dexter, Minn.
Cyrus A. Oels, Corp., Bourbon, Mo.
Edward Colnon (1), 72 W. Washington St., Chicago.
Jay Emmett Louden, Glenville, Minn.
Adolph Pelc (1), 5428 W. 22nd Place, Cicero.
Cullis Plummer (1), Seneca, Mo.
Aubrey E. Slavens (1), 2848 Indiana Ave., St. Louis, Mo.
James O. Dearing, Corp., 821 Chestnut St., Joplin, Mo.
George H. Nolte, Easton, Minn.
Romas J. Nowak, Corp., 4028 W. 28th Place, Cicero.
Ruppert H. Storzer (1), Cleveland, Wis.
Walter C. Crouch, Corp., Alto, Texas.
Herbert W. Turner (1), 2602 Whittier St., St. Louis, Mo.
Richard M. Badger (1), Kaneville.
Willard Richardson, Hs., R. D. 1, Hazelgreen, Wis.
Robert J. Stelter, Danube, Minn.
George W. McKulla, Clayton, Wis.
Bohumil J. Koptik, Corp., 5339 W. 23rd Place, Cicero.
John A. Borg, Pewaukee, Wis.
Raymond N. Sloyer, Corp., 4014 Potomac Ave., Chicago.
William J. MacLean (1), 3036 W. Congress St., Chicago.
Theo. D. Easton (1), 410 Ohio St., Sedalia, Mo.
Eugene Welch (1), Carl Junction, Mo.
Pearl E. Conrad (1), 1706 Walker St., Des Moines, Iowa.
Elmer J. Swanson (1), care Bart Clothing Co., Republic Bldg., Chicago.
Gail P. Swarz (1), 2634 Hampden Court, Chicago.
Walt W. Flowers, Corp., 3539 A. Pennsylvania Ave., St. Louis, Mo.
Clifford E. Taum, Liberty Apts., 2-11 St., Minneapolis, Minn.
Wallace G. Fieldson, Corp., Pioche, Nev.
George A. Roeder (1), 7413 Lohmeyer Ave., Maplewood, Mo.
Herbert C. Winslow (1), Marshfield, Mo.
John L. Burnham (1), 103 Archiebald St., Kansas City, Mo.
John B. Schaefer, 1149 Lill Ave., Chicago.
Charles A. Johnson, Corp., Kirkwood.
Arthur E. Nealy (1), Western Springs.
William P. Minor (1), 1909 S. Compton Ave., St. Louis, Mo.
Walter C. Faber (1), Sherburn, Minn.
Lawrence A. Rohloff, 517 4th Ave., Milwaukee, Wis.
Charles L. Brusate, Mount Olive.
Jesse W. Dix, Hanaford, N. D.
John L. Anderson, 4950 St. Anthony Ct., Chicago.
Otto Sotriadhis, Corp., 3302 S. State St., Chicago.
Lawrence A. Sanquist, Cologne, Minn.
Norman Haynie (1), 302 Wayne St., Peoria.
Samuel Noring (1), Inman, Neb.
John C. Murray (1), Edelstein.
William E. Ryan, 321 Market St., LaCrosse, Wis.
Gus Hirsch (1), 3737 S. Jefferson Ave., St. Louis, Mo.
John J. Jakubek, 3119 Monticello Ave., Chicago.
John J. Kinealy, Corp., 2535 Benton St., St. Louis, Mo.
Chester McCardle (1), 15404 Columbia Ave., Harvey.
George A. Immekus (1), 5323 Wayne Ave., Chicago.
Andrew Laczny (1), 256 Franklin St., Downers Grove.
Frank L. Foutz (1), 1300½ 11th St., Altoona, Pa.
Walter F. Lamping, Chauf., 6022 Bartmar Ave., St. Louis, Mo.
Iver Petersen (1), 27 Calender St., LaGrange.
Hugh J. Gilmore (1), 301 N. 9th St., Mena, Ark.
Joseph J. Hering, Corp., 5435 W. 23rd Place, Cicero.
John J. Hill (1), Carrick County, Donegal, Ireland.
Rees Samson, Cook, Dodgeville, Wis.
James McCormick, Cock, Marion Center, Pa.
Frank C. Rausch, Sgt., 1831 S. 56th Court, Cicero.
William N. Farley, Sgt., West Plaines, Mo.
Jesse R. Brewer, Sgt., Sunnybrook Farm, Crothersville, Ind.
Gilbert L. Newkirk, Sgt., 715 N. 13th St., E. St. Louis.

COMPANY C, 311TH FIELD SIGNAL BATTALION

George N. Saurwein, 1st Lt., S. Williams St., Paulding, Ohio.
Stanley W. Ewing, 1st Lt., 3511 Terrace St., Pittsburg, Pa.
Donald B. Oliver, 2d Lt., 702 Lake Ave., Racine, Wis.
Mervin L. Watson, 2d Lt., Brooksville, Ky.
Harry W. Snyder, M. S. E., 915 Spraight St., Madison, Wis.
John H. Dunn, M. S. E., 114 E. Electric Ave., Rogers, Ark.
John A. Farley, M. S. E., 5623 Indiana Ave., Chicago.
Chelsea W. Milner, M. S. E., Leesburg, Ohio.
William E. Lyon, Sgt. (1), 400 N. 5th St., Springfield.
Walter J. Moeller, Sgt. (1), 4107 Greenview Ave., Chicago.
Arden M. Nance, Sgt. (1), 718 3rd Ave., Peoria.
Frank A. Watrous, Sgt. (1), Deep River, Conn.
Archie L. Gates, Sgt. (1), 21 S. Maple Ave., Webster Groves, Mo.
Robert E. Davis, Sgt. (1), 724 W. 45th St., Kansas City, Mo.
Alfred H. Soulby, Sgt. (1), 607 Ann Arbor St., Flint, Mich.
Milo K. Rolph, Sgt. (1), Marseilles.
Charles E. Neumann, Sgt. (1), Box 255, Mineral Point, Wis.
George Thorp, Sgt. (1), 1810 Lamborn Ave., Superior, Wis.
Lars G. Kiland, Sgt. (1), 416 W. Mifflin St., Madison, Wis.
Albert R. Matheny, Sgt. (1), 1847 Jackson Blvd., Chicago.
Elias H. McKnight, Sgt. (1), Court St., Bowling Green, Ohio.
Lewis S. Todd, Sgt. (1), Canal St., West Bridgewater, Pa.
Homer Deaton, Sgt. (1), 439 W. Edward St., Springfield.
George Pocius, Sgt. (1), 4932 W. 14th St., Cicero.
Clarence O. Magnuson, Sgt. (1), 2413 Central St., Evanston.
Hugh Barefoot, Sgt. (1), Graceville, Fla.
Joseph S. Szarat, Sgt. (1), 3036 W. 22nd St., Chicago.
George P. Kellogg, Sgt. (1), Taylor, N. Y.
Arthur M. Wilkinson (1), 1423 Glenlake Ave., Chicago.
Fred V. Hussey (1), 6340 Drexel Ave., Chicago.
Arthur D. Adams (1), 421 Franklin St., Butler, Pa.
Damien J. Ward, Corp., 2057 W. 69th Place, Chicago.
Harry DeWinter, Corp., Ada, Mich.
Arthur Barwig, Sgt., 3754 Maple Sq. Ave., Chicago.
Albert Friedlander, Corp., 825 Cornelia Ave., Chicago.
Victor A. Malmberg (1), Winthrop, Minn.
Bertram D. Mills (1), 16th & Canton Pike, Hopkinsville, Ky.
Charles L. Lang (1), 1612 Garfield Ave., Marinette, Wis.
Ralph H. Shorts (1), Box 37, Oquawka.
Ray Hanson, Corp., R. D. 7, London, Ohio.
John P. Wampach (1), 306 Columbia St., Aurora.
Ralph C. Braley, Sgt., 15430 Loomis Ave., Harvey.
Henry G. Hannon, Corp., 2845 Palmer St., Chicago.
Joseph H. Quinn (1), Stillwell, Ind.
George P. Nickum (1), 1521 Paim St., St. Louis, Mo.
Ray J. Wenzel (1), Campbellsport, Wis.
John F. Yetter (1), Stephen, Minn.
William C. Heinrichs, Corp., 948 Winnebago St., Milwaukee, Wis.
Patrick J. Fearon (1), 4915 Cottage Grove Ave., Chicago.
Verr W. Clark, Sgt., Elmwood.
Harry C. Kraus, Corp., R. D. 7, Bellevue, Pa.
Thomas R. Roach, 802 E. Hickory St., Streator.
Jacob Schilt, care Mrs. Kate Landgraf, Mendota.
Ernest H. Richmond, 438 Indiana Ave., Chester, W. Va.
William Peter Salz, 4109 N. Mozart St., Chicago.
Charles E. Minton, Corp., Bonair Hotel, Taylor & Berlin Ave., St. Louis, Mo.

Owney Robinson, Box 334, Cumberland, Wis.
Jack A. Dugan, Sgt., 3130 W. Federal St., Youngstown, Ohio.
William Merritt, Corp., 1121 S. 28th St., Louisville, Ky.
Louis J. Baltzer (1), 3517 Wilton Ave., Chicago.
Herman Carl Abel, 560 North Ave., Aurora.
William A. Parker, Wyman, Wyo.
Francis D. Behm, 1519 Popular Grove St., Baltimore, Md.
Oliver O. Vincent, Corp., 5827 S. Broadway, St. Louis, Mo.
Sydney M. Boyden, 520 W. Willow St., Chippewa Falls, Wis.
George R. Goth, Sgt., 4538 N. Artesian Ave., Chicago.
Ervin W. Steinert, Corp., R. D. 25, Omro, Wis.
Fred John Feige, 389 26th Ave., Milwaukee, Wis.
Joseph Hurwitch, 1216 S. Turner Ave., Chicago.
Malvin Davis, R. D. 4, Reedsburg, Wis.
Roy Ledwith Foley, 46 32nd St., Milwaukee, Wis.
Ralph Holmes (1), 2269 Adams St., Indianapolis, Ind.
Clare A. Davis, 819 S. Ionia Ave., Grand Rapids, Mich.
Jacob F. Hummel, Sgt., 329 Poplar St., Steelton, Pa.
Oswald H. Blackwood, Corp., 1400 Washington St., Columbia, S. C.
Edward P. Paule, 36 S. Main St., Burlington, Iowa.
Wm. Warren Pitts, 1118 N. 15th St., Fort Smith, Ark.
Max R. Pankratz, Valders, Wis.
Earl Simpson, 656 E. Wealthy St., Grand Rapids, Mich.
Floyd O. Brown, Sgt., Mercer, Tenn.
Robert A Miller, Sgt., 4060 E. 93rd St., Cleveland, Ohio.
Edward F. Bartik, Corp., 2719 S. Spaulding Ave., Chicago.
Odie Stillwell, 608 N. 7th St., Rockport, Ind.
Irvin Vanderberg, 1952 N. Richmond St., Chicago.
Erwin Waidanz, 1337 W. 14th Place, Chicago.
John H. Wasson, 6740 Green St., Chicago.
Ambrose W. Carson, Corp., Yelleville, Ark.
Floyd T. Wooldridge, 333 Benton St., Aurora.
William C. Anderson, Sgt., 935 S. Paulina St., Chicago.
Dover A. Carlson, Corp., 1720 N. Sawyer Ave., Chicago.
Charles G. Harding (1), 6763 S. Chicago Ave., Chicago.
Frank F. Eckstein (1), Silver City, N. M.
Carl O. Iverson (1), 3rd & 9th Sts., Watertown, S. D.
Charles H. Wisockis (1), Box 194, Oglesby.
Harry E. Fraher, Corp., 233 E. Maple Ave., Downers Grove.
Donald W. Gallagher (1), Plainfield, Wis.
Lee W. Butler, Sgt., 900 W. Detroit Ave., Indianola, Iowa.
Sam Corbin, Corp., 740 N. Curtis St., Chicago.
Robert F. Swartzbaugh (1), R. D. 2, Goshen, Ind.
Joseph J. Smith (1), 11 S. 10th St., St. Louis, Mo.
William K. Shea (1), 2863 Loomis St., Chicago.
James E. Akenhead, 501 2nd Ave., Dickenson, N. D.
Peter McLaughlin, Corp., 3830 Wilcox St., Chicago.
Harry S. Jenkinson (1), Arlington Heights.
James B. Elliott, Sgt., 1916 Vinton St., LaFayette, Ind.
Clinton B. Hills, Corp., 228 Seminary Ave., Aurora.
Milton S. Budroughs, Tolono.
Frank O. Brennan, Sycamore St., Genoa.
John F. Altvater, 1604 Beaver Ave., Pittsburg, Pa.
LeRoy Ellison, Tower Hill.
John J. McLaughlin, Corp., 753 Bittersweet Place, Chicago.
John T. Carlson, 827 Greenwood Ave., Blue Island.
Morris Kunin, Sgt., 1523 S. Spaulding Ave., Chicago.
William Murphy, Corp., 4210 N. Leavitt St., Chicago.
Charles Klein, 5545 N. Ashland Ave., Chicago.
Otto Kopp, 3833 Grenshaw St., Chicago.
Carl Irving Loberg, Nelsonville, Wis.
Narve C. Hotvedt, 504 Grand Ave., East Eau Claire, Wis.
Clarence W. Shea, Corp., 416 Lincoln St., Alpena, Mich.
Herman Ernest Braaz, 546 25th St., Milwaukee, Wis.
John J. McLean, Sgt., care Mrs. Mary Pottie, 606 S. Grove Ave., Chicago.
Stanley C. Ross, Corp., 108 Prospect Ave., Beaver Dam, Wis.
Adelbert J. Silger, R. D. 8, Salem, Ind.
George Magnor 2419 N. Avers Ave., Chicago.
Herman Mautner, 6052 Champlain Ave., Chicago.
Stephen W. Shields, Corp., 5628 S. Lincoln St., Chicago.
Fred W. Shickel, 334 S. 16th St., Terre Haute, Ind.
Charles W. Matz, Sgt., 1914 Central Ave., Evanston.
Ernest Summerfield, Corp., 7210 S. Carpenter St., Chicago.
Fred Calvin Farrar, 122 S. 6th St., Albia, Iowa.
Joseph R. Frederick, 225 10th Ave., Antigo, Wis.
Harry F. O'Neill, 1044 Franklin St., Chicago.
Thomas I. Berg, Corp., 2406 Thor Ave., Racine, Wis.
Reuben Quillman, 131 N. Spring Ave., LaGrange.
Claude W. Vonderheide, Sgt., 523 Belden Ave., Chicago.
Vincent L. Wheaton, Corp., R. D. 35, Eden, Wis.
Amil Clarence Ruff, Gidmanton, Wis.
Fred Sheppard Slagle, Schwind Bldg., Dayton, Ohio.
James A. Stephen, 21 Pine St., Homewood.
Judge W. Tyler, 9407 Detroit Ave., Cleveland, Ohio.
Arthur C. Bowden, Corp., 6248 Cottage Grove Ave., Chicago.
Elmer Thayer, R. D. 4, Morris.
Robert Franks, Corp., 325 W. Atwood St., Galion, O.
Warren Kennedy (1), 636 Wellington St., Chicago.
Vincent H. Mast (1), Tomah, Wis.
Roy J. Vollendorf, 1418 Columbus St., Manitowoc, Wis.
Virgil Francis Wood, 304 S. 3rd St., Rockford.
James Swain (1), 421 W. 65th St., Chicago.
Herbert Miles (1), R. D. 1, Box 37, Crawfordsville, Iowa.
Harry Clappison, Sgt., Walworth, Wis.
Allen J. Wolcott, Corp., Imperial Oil Co., Toronto, Ont., Canada.
Edgar D. Richards (1), Marshfield, Mo.
Morris Earlix (1), 3557 Ogden Ave., Chicago.
Albert M. Leuck (1), 232 Spring Grove Ave., Toledo, Ohio.
Henry Morris (1), 1207 N. State St., Chicago.
Bohumil Paisker (1), Motycin, Praha, Bohemia.
Raymond A. Furrer, Sgt., Mason City.
Stearns E. Field (1), 1323 Hill St., Joplin, Mo.
Russell E. Ford (1), 1011 Bellefontaine St., Indianapolis, Ind.
Ernest E. Hall (1), Cedar Springs, Mich.
Waldemar Larson (1), 1510 Cunningham St., Rockford.
Charles R. White (1), Hillsboro, Wis.
Albert E. Reynolds (1), 302 S. Lincoln St., Havanna.
William R. Force, Sgt., Goodland.
Bernard J. Mullen, Corp., R. D. 10, Milton, Wis.
Joseph W. Rogers (1), 217 W. Hickory St., Neosho, Mo.
William J. Patton (1), 3225 Pierce Ave., Chicago.
Verne C. Pickering (1), Eland, Wis.
John Edward Reed (1), R. D. 1, Potosi, Wis.
Richard P. Schroeder (1), 2023 W. 21st Place, Chicago.
Hugh C. Shannón (1), 206 N. California Ave., Chicago.
Alfred H. Coe, Sgt., 920 Bishop Ave., Benton Harbor, Mich.
John A. Sutter (1), 1320 Nelson St., Chicago.
William P. Weitz (1), 120 Feeder St., Johnstown, Pa.
Bruce S. Whitehead (1), 524 Lycoming St., Williamsport, Pa.
Harry F. Wilson (1), 1310 S. Madison St., Normal.
John Leo Varley (1), 1053 Superior St., Toledo, Ohio.
Merrill R Apker, Lavalle, Wis.
Andrew C. Peterson, Sgt., Amherst, Wis.
Fred E. Locke, Corp., 1059 Hudson Ave., St. Paul, Minn.
Arthur J. Comer, St. Croix Falls, Wis.
Carl Fred Engel, Butternut, Wis.
Walter F. Lange, 1023 Vassar Ave., South Bend, Ind.
Warren F. Turner, 2120 50th Court, Cicero.
Roy Fairbrother, Woodstock, Wis.
Charles L. McNee, DeLancy, Delaware Co., N. Y.
Marion J. Wilsoh, Sgt., Box 40, Benton Harbor, Mich.
Alexander McClements, Corp., 11 Seabury St., Newark, N. J.
Louis W. Falkenthal, 2344 Greenview Ave., Chicago.
Claire M. Hall, R. D. 5, Adrian, Mich.
Victor C. Kasper, Lancaster, Wis.
William L. Goldrick, 1625 Morgan St., Chicago.
James F. Frampton, R. D. 1, Hallton, Pa.
Richard E. Hamnquist, Sgt., River Falls, Wis.
Anthony G. Wirtz, Corp., 5405 Shields Ave., Chicago.
James S. Arnold, 502 Chestnut St., Lebanon, Pa.
James G. Bishop, Haskell, Okla.
Earl Henry Bayer, Whitewater, Wis.
James Cosgrove, 424 3rd St., Hudson, Wis.
Morris J. Eckman, 5707 S. Winchester Ave., Chicago.
Frank T. Brunner, Avon, Minn.
John H. Hughes, Sgt., 4211 Vincennes Ave., Chicago.
Jonathan N. Lee, Corp., 309 Forest Park Blvd., Janesville, Wis.
Evan John, 1010 "A" St. N. E., Linton, Ind.
Herbert B. Linde, 424 29th St., Milwaukee, Wis.

William R. Kimmel, 3732 Concord Place, Chicago.
Louie E. Dieckhoff, Randolph, Wis.
Stephen Williams Ells, 3409 Pierce Ave., Chicago.
Leander Bebeau, Altoona, Wis.
Merle C. Craig, Sgt., 305 5th Ave. N. E., Watertown, S. D.
Joseph C. Johnson, Corp., Blair, Wis.
Hans Ohlsen, 715 E. 46th St., Chicago.
Wendell Kinzel, Wilhelm Part, Halethorpe P. O., Baltimore, Md.
William W. Nelson, R. D. 2, Box 51, Woodville, Wis.
Edward M. Kozlik, Haugen, Wis.
Michael Menolasino, 904 W. Taylor St., Chicago.
Joseph Krooth, 5621 Calumet Ave., Chicago.
Ivan A. Sherman, Sgt., R. D. 2, Marshall, Wis.
Guy S. Webster, Corp., Florence, Ont., Canada.
Albert G. Plante, 29 Main St., Chippewa Falls, Wis.
Archie W. Maze, 302 Warner Ave., Peoria.
Walter H. Pence, 304 E. Main St., Dundee.
Charles Albert Rush, R. D. 2, Big Lake, Minn.
Earl M. Paulson, Iola, Wis.
Albert Ross, Oglesby.
Frederick J. Minds, Corp., 1520 Wilson Ave., Chicago.
Edward Freeman, Corp., 946 N. 10th St., Philadelphia, Pa.
Edward L. Sweeney, 1655 Carmen Ave., Chicago.
Clarence J. Yergin, 230 S. East St., Kendallville, Ind.
Fred Stuer, Platteville, Wis.
Carroll G. Walburn, Gray Eagle, Minn.
John F. Smith, 215 N. Van Buren St., Belvidere.
Edgar J. Clement, Corp., 1403 Logan Ave., Marinette, Wis.
Gibson E. DeLaney, Corp., 4146 Drexel Blvd., Apt 411, Chicago.
Rudy C. Wollert, 536 E. Suttonfield St., Fort Wayne, Ind.
Leo R. Wood, 3215 Franklin Blvd., Chicago.
Alfred P. Wagner, Richfield St., Marshfield, Wis.
Royal W. Kampen, Kirkland.
Frank Vanac, 1214 Calhoun St., St. Louis, Mo.
Harry Thorp, Cable, Wis.
Fred Bowenshult, Corp., 2839 Winnebago St., St. Louis, Mo.
William J. McWilliams, 1945 W. 22nd St., Chicago.
William L. Campbell, 6624 University Ave., Chicago.
Dee M. Stumphy, Thomson.
Floyd C. Springer, Box 405, Stanley, Wis.
Jacob Rudin, 6 Lake St., Paterson, N. J.
Louis Noville Marx, 5700 Calumet Ave., Chicago.
Rocco Pennelle, 5037 Cullom Ave., Chicago.
Frank G. Rabedeau, Corp., R. D. 1, Box 22, Wayne, Mich.
Louis J. Schrader, Corp., 255 W. 2nd St., Peru, Ind.
Arthur S. Krooth, 5621 Calumet Ave., Chicago.
Ernest H. Berg, care Chas. Haffelder, R. D. 1, Menomonie, Wis.
Martin T. McCollow, Neosha, Wis.
Carl Fred Berger, 2332 Grand St. N. E., Minneapolis, Minn.
Michael L. McPartland, R. D. 2, Green Isle, Minn.
Josef Brazda, Cook, 2405 S. 56th Ave., Cicero.
Robert Walder, Corp., 2141 Pensacola Ave., Chicago.
Raymond A. Moershell, Marengo, Iowa.
William R. O'Hara, 1115 W. Marquette Blvd., Chicago.
John S. Rhodes, 23 Harrah Bldg., Uniontown, Pa.
George E. Gabler, South Elgin.
Marks B. Wright, 1100 Columbia Ave., Rogers Park.
James J. Glover, 1106 Belden Ave., Chicago.
Swen P. Henrickson, Bryant, S. D.
Ira M. Wagenman, Corp., R. D. 2, Bisbee, N. D.
Frank Brown, 4614 S. Compton St., St. Louis, Mo.
James McAllister, 3005 Warren Ave., Chicago.
Harry A. Seegert, 295 1st St., Dundee.
Carl G. Lindgren, 211 Michigan St., Elgin.
Fred Adam Helwig, 1712 Warren Ave., Chicago.
Rudolph E. Holtz, Western Ave., Carpentersville.
Alexander H. Naber, Corp., Shawano, Wis.
Pierce E. Owens, Corp., R. D. 3, Dodgeville, Wis.
Frederick Schaffer, Corp., 800 S. Clinton Ave., Oak Park.
Fred Alansing Bacon, Court St., Cronner House, N. Y.
Francisco Chimmiento, Castekiveto, Satemo, Italy.
William E. Griffin, 2238 W. 13th St., Chicago.
Blasius G. Oberle, R. D. 3, Box 22, Thorpe, Wis.
Chas. F. Baxter, Montfort, Wis.
Arley A. Mourer, Rodney, Mich.
Joseph Jeane, Leesville, La.

DETACHMENT MEDICAL DEPARTMENT, 311TH FIELD SIGNAL BATTALION

Harrison M. Hawkins, 1st Lt., 6146 Carpenter St., Philadelphia, Pa.
Peter Vadheim, Sgt. (1), Garretson, S. D.
Lee H. Weise, Sgt., Lakefield, Minn.
Eugene C. Krug (1), 2249 St. Louis Ave., St. Louis, Mo.
Mathew F. Baldwin, Bloomington, Wis.
Peter H. Bent, 4713 Olcott Ave., East Chicago, Ind.
Eugene M. Biddle, 114 Buell Ave., Joliet.
Walter H. Eckert, 1729 Hancock Ave., Chicago.
Arthur F. Evans, 319 N. 4th Ave., Maywood.
Herbert E. Campbell, 28 E. 155th St., Harvey.
Edward P. Gerold, 1851 Howe St., Chicago.
James Wood (1), Waldoboro, Maine.
Waldemar M. Sherk, 629 15th Ave., Minneapolis, Minn.
Firby Tilton (1), 1545 W. Central Ave., Toledo, Ohio.
Antonio Tachella, 3011 20th St., San Francisco, Cal.

ALL ABOARD FOR HOME

THE 311TH TRAIN HEADQUARTERS AND MILITARY POLICE

HEADQUARTERS DETACHMENT, 311TH TRAIN HEADQUARTERS AND MILITARY POLICE

Douglas Potts, Col., The Wyoming, Washington, D. C.
Frank F. Wormwood, Jr., Maj., 609 Indian Terrace, Rockford.
Paul E. Gardner, Capt., 4803 Greenwood Ave., Chicago.
Theodore V. Tillinghast, 1st Lt., Care Pullman Trust and Savings Bank, Pullman.
Thomas P. McGuire, Reg. Sgt. Maj., 5336 Drexel Ave., Chicago.
George W. Cottingham, Bn. Sgt. Maj., 2918 Austin St., Houston, Tex.
Lewis F. Gifford, Bn. Sgt. Maj., 4711 Kenwood Ave., Chicago.
Arthur F. Wolff, Wag., 713 E. 50th St., Chicago.
Myron I. Levistein, 4706 Drexel Blvd., Chicago.
William B. Durnion, Cook, 169 W. Madison St., Chicago.
Peter W. Shue, 4863 Lake Park Ave., Chicago.
Arthur J. Hause, 818 15th St., Rock Island.
Sanger Collins, 5057 S. State St., Chicago.
Edward F. Jarvise, Cook, Trail City, S. D.
Emory A. Champlin, Sgt., 51 Charles Field St., Providence, R. I.
Martin J. McMahon, 6935 Stony Island Ave., Chicago.
Fred Wagner, Jr. (1), 5344 Maryland Ave., Chicago.
William F. Kaiser, Cook, 623 Bolivar St., Owensboro, Kentucky.
Ardla E. Smith, Windom, Kan.
Herbert Olsen, Wag., 7730 Maryland Ave., Chicago.
Joseph H. White, Jr., 5840 Calumet Ave., Chicago.
Emile Marceau, 5030 Evans Ave., Chicago.
Harry E. Cullen, Ord. Sgt., 1120 C. St., S. E., Washington, D. C.
Ralph E. Kewley, Sgt., 5460 Kimbark Ave., Chicago.
John J. Bokosky (1), Momence.
Harry A. Anderson, 1527 E. 71st Place, Chicago.
Ross G. Germain, 1917 Bayer Ave., Fort Wayne, Ind.

COMPANY A, 311TH TRAIN HEADQUARTERS AND MILITARY POLICE

Grant B. Ireland, 1st Lt., Washburn.
Robert M. Wiley, 2d Lt., Silver City, N. M.
Leo J. Hunt, Corp., 5422 Kimbark Ave., Chicago.
Clarence Corrill, Sgt., 4925 Vincennes Ave., Chicago.
William O. Walter (1), 4126 W. Jackson Blvd., Chicago.
Robert H. Krone (1), Box 632, Bogalusa, La.
Willard A. Henkins, R. D. 1, Putnam.
Daniel W. Hackman, R. D. 3, Box 60, Rochester, Minn.
Patrick O'Carroll (1), 5048 Calumet Ave., Chicago.
Arthur F. Bowker, 108 St. Lawrence Ave., Beloit, Wis.
James W. Sloan, Corp., 7836 Sangamon Ave., Chicago.
William Murphy, 815 W. 50th Place, Chicago.
Anerd G. Laren (1), 1051 E. 47th St., Chicago.
William F. Burns (1), 6715 S. Green St., Chicago.
Oliver Q. Chambers, R. D. 6, Box 36, Union Grove, Wis.
Fred C. Douglas, Box 133, Cumberland, Wis.
Leslie J. Meyers, Niagara, Wis.
Frederick C. Schmidt, Cook, 45 Washington Ave., Richmond Hill, N. Y.
James McLaughlin, Corp., 2906 E. 78th St., Chicago.
Erwin W. Hohhof (1), 3510 Wallace St., Chicago.
Leon Shapiro (1), Sparta.
Henry A. Pagel, 921 Georgia Ave., Sheboygan, Wis.
James M. Simons, Maple Park.
Archibald Johnson, Conesus Lake, N. Y.
Harry J. Heymann, 120 Center St., New Ulm, Minn.
Walter P. Klenner (1), 4933 Winthrop Ave., Chicago.
Peter V. Horney, Corp., 7820 St. Lawrence Ave., Chicago.
Frank E. Lindquist, Box 131-A, R-3-L., Iron Mountain, Mich.
Samuel Harris (1), 4923 Vincennes Ave., Chicago.
Louis Rosenberg, 1353 Rutledge St., Madison, Wis.
Ray H. Rasmusen, 867 Prairie Ave., Kenosha, Wis.
Clarence Paetschow, 530 29th Ave., Milwaukee, Wis.
DeWitt T. Troester, R. D. 2, Care of R. E. Young, Galien, Mich.
Sylvester T. Hector, Corp., 6216 Langley Ave., Chicago.
Guy A. Doyle (1), Warm Springs, Va.
Albert W. Schnell, New Richmond, Wis.
Hugo Passer, 300 W. Sherman Ave., Ft. Atkinson, Wis.
Walter Nielsen, Brookside Terrace, Minneapolis, Minn.
John Krausefeldt, 843 N. Waller Ave., Chicago.
Bengt J. Peterson (1), 1400 1st Nat. Bank Bldg., Chicago.
John F. Burkhart, 217 Virginia St., Antigo, Wis.
Gustav E. Stenman, Corp., 788 Spruce St., Winnetka.
Leo A. Hammond, 210 3d St., Kenosha, Wis.
Glenn Schofield (1), 2944 S. Park Ave., Chicago.
Otto C. Toepel, Iron Ridge, Wis.
Frank C. Davis (1), 5907 South Blvd., Chicago.
John M. Theus, 715 12th Ave., Rock Island.
Benjamin Rosenheim (1), 6140 Justine St., Chicago.
Roy F. Nye, Shirland.
Alexander Marcus, Sgt., Hudson, Kan.
Frank W. Maderich, R. D. 1, Phillips, Wis.
William F. Noble (1), 707 Exchange St., Kenosha, Wis.
Alfred H. Soll, Care of J. C. Penny Co., Baker, Ore.
George H. Conley, 12 E. 15th St., Minneapolis, Minn.
Carl Weidler, 850½ 14th St., Milwaukee, Wis.
James P. Derrig, 3043 Ellis Ave., Chicago.
John E. Van Ausdell, 1125 N. Waco St., Wichita, Kan.
John F. Walsh, Corp., 6541 Drexel Ave., Chicago.
Harry E. Lewitzke, 458 32d Ave., Milwaukee, Wis.
Hubert J. Weber, 404 S. Cedar St., Marshfield, Wis.
Edgar W. Kessel, 1632 N. 9th St., Sheboygan, Wis.
Robert P. Zastrow, 503 Park Ave., Wausau, Wis.
John H. Hurlburt, Seneca.
Millard Zwoster, 1122 National Ave., Milwaukee, Wis.
John J. Tesar, Box 164, Wauseka, Wis.
Harry E. Munson, Corp., 836 Carney Blvd., Marionette, Wis.
Samuel Levinson (1), 4934 Forrestville Ave., Chicago.
Otto F. Lindelof, 721 Grover St., Kenosha, Wis.
Marshall Williams (1), Winamac, Ind.
Zala R. Lane, 1343 Wisconsin St., Racine, Wis.
Ben Hageman, Box 145, Litchfield, N. D.
Albert R. Seemann, 732 Indiana St., Milwaukee, Wis.
Edwin H. Wicklem, Harvey, N. D.
Regner N. Vilholm, Corp., 1215 E. 71st Place, Chicago.
Julian A. Bonfield, 4716 Calumet Ave., Chicago.
August A. Keim (1), Box 725, St. James, Minn.
Harry E. Frykberg (1), Manistee, Mich.
Ivan B. Woodard, Mech., Box 146, West Liberty, O.
Harry J. Mulvaney (1), 1419 E. 66th Place, Chicago.
Harry E. Lorenz (1), 6237 St. Lawrence Ave., Chicago.
Fred W. Gallagher (1), 5010 Cottage Grove Ave., Chicago.
Harold E. Whitney, Corp., Hebron, Neb.
Louis Fox (1), 6115 Indiana Ave., Chicago.
Thomas McKeon (1), Carntalladowra County, Leitrin Island, Ireland.
Hans Dykstra (1), 10801 S. Michigan Ave., Chicago.
James Cronin (1), 4034 Forrestville Ave., Chicago.
Frederick W. Knospe, 10546 Avenue L, Chicago.
William N. Bennett (1), 6209 University Ave., Chicago.
John A. Connerton, 1119 N. Branch St., Chicago.
Patrick Cullen, Jr., 907 Acorn St., Rockford.
Andrew Bonczyk, 2711 Hillock Ave., Chicago.
John P. Clark (1), 5125 Prairie Ave., Chicago.
Oscar Kjorness, Lake Park, Minn.
Jerome B. Schram, 30 N. Michigan Blvd., Chicago.
Leonard E. James, Erie.
Roy T. Hanson, 425 E. Broadway Ave., Milwaukee, Wis.
Joseph L. Holzman (1), 945 E. 52d St., Chicago.
Thomas E. Demond, Corp., 2329 Clifton Ave., Chicago.
Joseph Weinman (1), 611 E. 48th St., Chicago.
Earl G. Williams (1), 6107 Kenwood Ave., Chicago.
Raymond A. Coyne (1), 1423 E. 65th Place, Chicago.
Harold E. Robertson, Wolsley Ave., Winnipeg, Canada.
James H. Lyman (1), 6239 Greenwood Ave., Chicago.
Solomon J. Cowin, 131 S. 13th Ave., Maywood.
Ortie Selden, Lime Ridge, Wis.
Alfred L. Dupuis, Mosinee, Wis.

John C. Demaag, Corp., 742 Atwood St., Grand Rapids, Mich.
John Hill (1), 3000 Michigan Ave., Chicago.
Edmund G. Burton, 322 Brooklynn Ave., Detroit, Mich.
Harold Jacobson, Luck, Wis.
John J. McCracken, N. Main St., Abingdon.
James McCullough, R. D. 2, Graettinger, Ia.
Henry Wallyn, Refugie, Belgium.
Charles Maynard, Corp., 5041 Forrestville Ave., Chicago.
Charles D. Ryder (1), R. D. 5, Plymouth, Mich.
Nicholas C. Jenner, Mess Sgt., 5237 Harper Ave., Chicago.
Alexander Anderson, Box 354, Mellen, Wis.
Hiram W. Chandler, 515 W. Popular St., Independence, Kan.
Joseph K. Demildt, Hs., 548 Brugshentenweg, Ghent, Belgium.
Frank Robas, House No. 7 Cerslze Cirmioln, Austria.
William C. Irwin, 314 Lilas St., Winnipeg, Canada.
David Heyman, Corp., 4944 St. Lawrence Ave., Chicago.
George L. Mosby, 2835 Fullerton Ave., Chicago.
Christ D. Haleas, Sad., 2964 Prairie Ave., Chicago.
William J. Wedlock, Mech., 4610 Prairie Ave., Chicago.
Russell H. Abbee, Hs., R. D. 2, Hillsdale, Mich.
Rudolph Klein, Wag., 918 N. Ashland Ave., Chicago.
Alexander Lawson, Hs., 2510 5th Ave., South Milwaukee, Wis.
Frederick S. Lund, Corp., 4949 Forrestville Ave., Chicago.
George H. Payne, Bug., Indianapolis, Ind.
John T. Thometz, Bug., 6234 Champlain Ave., Chicago.
Peter Angelos, Cook, 51 Cherry St., New York, N. Y.
Gunnard Swanson, Wag., 743 E. 50th St., Chicago.
Jens M. Jensen, Wag., 4549 Evans Ave., Chicago.
John A. Carey, Wag., 3319 S. Ashland Ave., Chicago.
John Wujnovich, Cook, Bilek, Hercegovina, Serbia.
Reuben O. Hoffman, Jr., Sgt., 6033 Champlain Ave., Chicago.
Firman K. Mack, Corp., 6131 Woodland Ave., Chicago.
Simpson Mark, Sgt., 5346 Maryland Ave., Chicago.
Fred E. Crane, Stab. Sgt., 7842 St. Lawrence Ave., Chicago.
Sidney Kaufman, Sup. Sgt., 5636 Prairie Ave., Chicago.
Lyle H. Kaufman, Sgt., 5636 Prairie Ave., Chicago.
Michael A. Kelly, Sgt., 6149 Kimbark Ave., Chicago.
George W. Cook, 871 N. Sacramento Blvd., Chicago.
William T. Shauley, 6605 Green St., Chicago.
John H. Renneisen, 300 Breckenridge St., Louisville, Ky.
Walter A. Ulrich, Dorchester, Wis.
Albert J. Holzinger, 2412 S. Troy St., Chicago.
Joseph T. Connolly, 1312 St. Johns Place, Brooklyn, New York.
Griffin H. Odom, Farmersville, La.

COMPANY B, 311TH TRAIN HEADQUARTERS AND MILITARY POLICE

Lloyd S. Shumway, Capt., 1325 E. State St., Rockford.
Merrill C. Norris, 2d Lt., Riverside.
William Purdy, 1st Sgt., 2928 E. 101st St., Chicago.
Earl A. Ryder, Corp., R. D. 3, Box 17, Decatur.
Edward E. McNally, Sup. Sgt., 5744 Calumet Ave., Chicago.
Frank A. Markee, Sgt., 5721 Calumet Ave., Chicago.
Eric B. Mood, Box 21, Grand Rapids, Minn.
Elling A. Knutson, Cumberland, Wis.
Ole Olsón, R. D. 3, Box 9, Grantsburg, Wis.
Frank Geary, 6444 Maryland Ave., Chicago.
Vergel L. Willis, R. D. 2, Platteville, Wis.
Peter P. Kocevar, 1235 Berdend Ave., Pueblo, Colo.
Lloyd R. Leary, Corp., 414 S. Madison St., Stoughton, Wisconsin.
Carl F. Dewey, Hazel Green, Wis.
Foster W. Chapman (1), 4400 N. Lyndale Ave., Minneapolis, Minn.
Arthur B. Draeger, 1024 Center St., Milwaukee, Wis.
Clarence Thompson, R. D. 1, Blanchardville, Wis.
Wade R. Matthews (1), R. D. 4, Glascow, Ky.
Roy A. Wood, 620 27th St., Rock Island.
Alphonse Poeller, 517 Oakland Ave., Milwaukee, Wis.
Allen P. Jenks, Corp., Dodgeville, Wis.
Robert J. Lorenzen, 3906 Dearborn St., Chicago.
Albert E. Freitag, 701 Worth St., Waukesha, Wis.
Herbert Krengel, 886 Aurora Ave., St. Paul, Minn.
John J. Bremhorst, 1295 Louis Ave., Milwaukee, Wis.
Clarence Nelson, Boscobel, Wis.
Hugo H. Boetcher, R. D. 5, Buffalo Lake, Minn.
Oscar W. Granat, Golva, N. D.
Edgar Cunningham, Corp., 26 E. 43d St., Chicago.
John Norbuth (1), 833 W. 34th St., Chicago.
Neal McIntyre, 109 Roosevelt Ave., Beloit, Wis.
John J. Nolan, 100 W. 77th St., New York, N. Y.
Windell H. Stream, 2439 Blaisdell Ave., Minneapolis, Minn.
Edward Rosol, R. D. 3, Box 38, Hillsboro, Wis.
Otto F. Bauman, Corp., 696 Buffum St., Milwaukee, Wis.
Albin J. Lundahl, 1436 E. 71st Place, Chicago.
Mathew H. Dimon, Little Fork, Minn.
Frank A. Thielmann, 125 S. 8th Ave., West Bend, Wis.
Joseph B. Lopez, Lemoore, Cal.
John S. Davis, 3406 Archer Ave., Chicago.
Lemuel A. Norden, Box 303, Dassel, Minn.
Maxson D. Sayner, 320 S. 8th St., LaCrosse, Wis
James S. Fickel, Corp., 5827 Calumet Ave., Chicago.
Edwin W. Klein, 815 S. Brooks St., Madison, Wis.
John P. Dalton, 5911 Indiana Ave., Chicago.
Ingwold G. Jesness, Cloquet, Minn.
Frederick Schmidt, 316 Division St., West Bend, Wis.
George H. Anacker, 110 E. Allen St., Rice Lake, Wis.
William E. Koster, Wyanet.
Marvin Prosser, Box 35, Antigo, Wis.
William J. Lubben, Corp., 2935 Throop St., Chicago.
Emil J. Ingold, 416 Western Ave., Peoria.
Albert S. Steinweg (1), 10720 Avenue H., Chicago.
James Thomas (1), Ramsonville, N. Y.
Arthur H. Knight, 367 5th Ave., Milwaukee, Wis.
John J. Dies, 434 Adams St., Berlin, Wis.
William F. Williams (1), 6252 S. Loomis Blvd., Chicago.
Steve G. Elston (1), 54 E. 6th St., Chicago.
John E. Mohon, Corp., Crystal Springs, Miss.
Steve Ulis (1), 701 W. 35th St., Chicago.
Joseph L. White, Mech., 826 W. 33d Place, Chicago.
William J. Radatz, Mech., 3823 Parnell Ave., Chicago.
Max F. Kurland, Hs., 1210 Wrightwood Ave., Chicago.
Marcus K. Jorgensen, Wag., 7411 S. Racine Ave., Chicago.
Daniel Fitzgerald, Wag., 3000 Archer Ave., Chicago.
Henry A. Noble, Hs., R. D. 4, Pearl City.
Louis Riedel, Cook, 5945 Calumet Ave., Chicago.
Bartholomew Audisio, Cook, Cuneo, Entraque, Italy.
John Gahan, Stab. Sgt., Hotel La Salle, Chicago.
Arthur C. Hergt, Mess Sgt., 185 Boylston St., Jamaica Plains, Mass.
Joseph E. Oberhuber, Sgt., 4012 Huston Ave., Norwood, Ohio.
Clement O'Keefe, Bug., 5905 Prairie Ave., Chicago.
Clarence G. Dittes, 711 Kentucky Ave., Sheboygan, Wis.
Samuel Doroff, Ck., 67 E. 122d St., New York, N. Y.
Robert A. Harper, Sgt., 5812 S. Wabash Ave., Chicago.
Fred H. Brown, 5761 S. State St., Chicago.
Hugh J. McLenaghan (1), 6200 S. Park Ave., Chicago.
John F. Heis, 827½ 20th Ave., Milwaukee, Wis.
George R. Worchesek (1), 1603 W. 5th St., Winona, Minn.
Frank T. McCann, Geneva.
Daniel Ahern, Corp., 7058 Union Ave., Chicago.
Frank W. Peterson (1), 240 E. 109th St., Chicago.
Eugene L. Canmann (1), 3639 Vincennes Ave., Chicago.
Peter Dicola, 125 Sand St., Dunmore, Pa.
Charles Schmidt, R. D. 4, Box 1, Alcester, S. D.
Lavaughn Brown, 719 Pine St., Muscatine, Ia.
George J. Ott, 3418 S. Leavitt St., Chicago.
George B. Case, Wilder, Minn.
William Richartz, Corp., 6335 Prairie Ave., Chicago.
Henry G. Polzin, R. D. 4, West Bend, Wis
Charles M. Nunnelley, Greenville, Ky.
Oscar H. Bergeman, 303 W. Jefferson St., Waupun, Wis.
Frederick C. Pire, 926 Euclid Ave., Beloit, Wis.
John G. Uselmann, R. D. 2, Middleton, Wis.
Stephen D. Macomber, R. D. 23, New Lisbon, Wis.
George K. Piskey, 1121 Wisconsin St., Berlin, Wis.
Bert E. Kelsey, Corp., R. D. 9, Loves Park, Rockford
Charles A. Norton (1), 5652 S. Park Ave., Chicago.
Benjamin Hunniford (1), 5936 Michigan Ave., Chicago.
Albert H. Brown, Plover, Wis.
Albert J. Walmsley, 1046 Main Ave., Lakeview, N. J.
Emil M. Roos, Duranda, Wis.
Abbott B. Zimmer, 803 Grand Ave., Milwaukee, Wis.
Emil A. Kolden, R. D. 1, Box 9, Odin, Minn.
Henry G. Lear, Corp., 1200½ 20th St., Rock Island.
August Summerfield, 3008 Lloyd Ave., Chicago.
Edward Thomas (1), 6129 Prairie Ave., Chicago.
Harry L. Hitchcock, 1039 W. Grand Ave., Beloit.

Van J. Andreas, R. D. 1, Sterling.
William E. Giese, R. D. 8, Rice Lake, Wis.
George H. Miller, 7301 Springfield Ave., West Allis, Wis.
Clarence C. Griffin, 844 W. 7th St., Superior, Wis.
Clarence L. Samuelson, Corp., 7543 Dorchester Ave., Chicago.
John A. Meyer, 312 Hewitt St., Neenah, Wis.
Harry J. Blair, 2438 Indiana Ave., Chicago.
Leo M. Miller, R. D. 4, Paynesville, Minn.
Clyde R. Scheib, 407 W. 12th St., Davenport, Ia.
William J. Counihan, 94 W. 6th St., Superior, Wis.
Isadore Lesser (1), 821 Cherry St., Macon, Ga.
William Hagen, 1016 N. Central Park Ave., Chicago.
Leonard A. Pettitt, Corp., 519 2d Ave., Oskaloosa, Ia.
John P. McGrath (1), 5519 Kenwood Ave., Chicago.
Walter S. Beatty (1), 5644 Indiana Ave., Chicago.
Archie R. Hart, R. D. 10, Box 85, Neenah, Wis.
Wesley G. Bennett, Box 401, Tomahawk, Wis.
William Pendergast (1), 345 E. 43d St., Chicago.
Frank M. Bloom (1), Knight Ave., R. D. 11, Rockford.
Eric Peterson, Box 20, R. D. 4, Antigo, Wis.
William R. Jackman, Corp., Bowmanville, Ont., Canada.
Ernest Macollet, 14 Piquette St., Detroit, Mich.
Hugh F. Sweeney (1), Dewitt, Ia.
Otto C. Raffel, Hs., 303 Union St., Michigan City, Ind.
Walter C. Abeles (1), 5959 Calumet Ave., Chicago.
Patrick O'Day, Wag., 2933 Elias St., Chicago.
William R. Young, Mineral Ridge, O.
Thomas E. Powers, Wag., 2525 Hillock Ave., Chicago.
Clarence Blanchard, Corp., Blanchardville, Wis.
Walter J. Larson, Sad., R. D. 1, Colby, Wis.
Olai B. Thompson, R. D. 1, Riley, Wis.
Lee Livingston, Cross St., Oconto, Wis.
John M. Browb, R. D. 7, Merrill, Wis.
Harold H. Bertuleit, Patzau, Wis.
John J. Johnson, Corp., 319 Main St., Aurora.
Harry R. Wisner, R. D. 1, Box 33, Shell Lake, Wis.
Arthur G. Burgess, 420 N. Saginaw St., Pontiac, Mich.
James R. Brandon, 2903 S. Normal Ave., Chicago.
Lyle J. Grogan, Cascade, Ia.
Revelle C. Urquhart, Sgt., 1241 Hamilton Ave., St. Louis, Mo.
Frank T. Baker, 6510 17th Ave., Brooklyn, N. Y.
Seth R. Hummel, R. D. 3, Des Moines, Ia.
Otto Koppert, 3154 Wall St., Chicago.

SANITARY DETACHMENT, 311TH TRAIN HEADQUARTERS AND MILITARY POLICE

William Rupert, Capt., 110 West St., Rockford.
Harry E. Hosking, Corp., 621 B. St., Marysville, Cal.
Henry J. Becker, Corp., Jackson, Minn.
Maurice A. Hazard, 1403 Harlem Blvd., Rockford.
Severt C. Olson (1) 5627 Prairie Ave., Chicago.
Rupert Reddy, Ridott.
Edward A. Roggatz, 1741 N. Central Park, Ave., Chicago.

MOBILE VETERINARY SECTION ATTACHED TO 311TH TRAIN HEADQUARTERS AND MILITARY POLICE

Joseph H. Dornblaser, 1st Lt., Georgetown.
Francis A. Herron, Sgt., Auburn.
Lamont D. Uhlman, Corp., Roberts, Wis.
Simon T. Lewis, Hs., 115½ Ann St., Parkersburg, West Virginia.
Merten J. Clayton (1), Loretta, Ky.
Alexander Ornowski (1), 417 S. 7th St., Reading, Pa.
Herbert S. Ferris (1), R. D. 2, Alexis.
Harry L. Becker (1), 1465 Balmoral Ave., Chicago.
Oscar E. Duncan, R. D. 3, Box 80, Floyd, Va.
Michael Hester, 5954 S. La Salle St., Chicago.
John F. Vallee, 919 Euclid Ave., Beloit, Wis.
Phul C. Jaegle (1), R. D. 3, Streator.
Arthur E. Kuhn, R. D. 5, Streator.
Lee A. Blank, Far., 756 Illinois Ave., Elgin.
Harry F. Wilson, Far., R. D. 2, Logansport, Ind.
Floyd W. Plager, R. D. 2, Pearl City.
Willis E. Jordan, Blueford.
James E. Leister, Box 24, Lavinia, Minn.
Carl G. Swedberg, R. D. 1, Three Rivers, Minn.
Ralph A. Rinker, Grand Ridge.
Alfred E. Davies, Corp., 1219 S. 49th Ct., Cicero.
Vernon A. Higer, Kirklin, Ind.

VETERINARY FIELD UNIT 1, 311TH TRAIN HEADQUARTERS AND MILITARY POLICE

Arthur E. Joseph 2d Lt., 3514 Rokeby St., Chicago.
Roy Judd, Far., Care of C. C. Martin, Excelsior Springs, Missouri.
Bertram J. Stuart, Far., 15 S. View St., Aurora.
Enoch R. Swenson (1), Wheaton, Minn.

VETERINARY FIELD UNIT 2, 311TH TRAIN HEADQUARTERS AND MILITARY POLICE

Joseph G. Devita, 2d Lt., 613 Chapel St., New Haven, Conn.
Glenn B. Rodman, Far., 975 E. Knox St., Galesburg.
William B. Rodman, Far., Gen. Del., Rock Island.
John M. Ludig (1), 339 Woodruff St., Aurora.

VETERINARY FIELD UNIT 3, 311TH TRAIN HEADQUARTERS AND MILITARY POLICE

Ralph W. Applegate, 2d Lt., Loveland, O.
George F. Gibson, Far., R. D. 2, Altona.
William K. Ware, Far., R. D. 2, Box 75, Yates City.
Martin J. Loew (1), R. D. 4, Box 64, North Milwaukee, Wisconsin.

THE 311TH SANITARY TRAIN

HEADQUARTERS DETACHMENT, 311TH SANITARY TRAIN

Edward A. Spitzka, Lt.-Col., 63 E. 91st St., New York, N. Y.
Allen R. Howard, 1st Lt., 306 Main St., Pittsburg, Pa.
Wesley J. Stanley, Sgt. (1), 902 Oakwood Blvd., Chicago.
John Lanigan, Sgt., 555 Joliet St., Ottawa.
Emil T. Fribolin, Sgt., 6537 St. Lawrence Ave., Chicago.
William J. Curry, Wag., 840 E. 47th St., Chicago.
Joseph Baumgarter (1), 430 14th St., Oshkosh, Wis.

DENTAL UNIT NO. 1, 311TH SANITARY TRAIN

George S. Bell, 1st Lt., Spooner, Wis.
Francis J. D'Enebeau, 1st Lt., R. D. 1, Owensberg, Ind
Verna R. Dush, 1st Lt., West Salem.
Arthur Morrissey, 1st Lt., 124 N. Church St., Elkhorn, Wis.
Morton H. Holmes, 1st Lt., 4404 Washington St., Kansas City, Mo.
Louis C. Schultz, 1st Lt., 1408 Belle Plaine Ave., Chicago.
Abraham B. Berkenstadt, Surg. Asst., 5116 S. Michigan Ave., Chicago.
Oscar Y. Vermilye, 1st Lt., Plano.
Grant W. Newby (1), Sun Prairie, Wis.
James L. Shipley (1), 1003 N. Main St., Rockford.
Clarence Werner (1), 633 N. Church St., Rockford.
Edward A. Zimmerman (1), 754 W. 77th St., Chicago.
Joseph W. Ganshert, Gratiot, Wis.
Barrnett Q. Smith, 130 S. Ashland Ave., Chicago.

HEADQUARTERS DETACHMENT, AMBULANCE SECTION, 311TH SANITARY TRAIN

James C. Janney, Capt., Old Colony Trust Co., Boston, Mass.
Raoul A. Hebert, 1st Lt., 281 Remsen St., Cohoes, N. Y.
Earl H. Carr, 1st Lt., Duquoin.
Edward Mendriski, Sgt., 931 W. 31st St., Chicago.
George E. Vale, Cook, 17½ 4th St., Dennison, Ohio.
Halcot M. Botsford (1), R. D. 1, Petoskey, Mich.
Louis Musso (1), Cossombrato, Piedmont, Italy.
Julius A. Rude (1), Merrillan, Wis.
Harris R. Vail (1), care C. A. Jones Co., 2205 Morris Ave., Birmingham, Ala.
Earl N. Wolpert (1), Duncannon, Pa.
Lawrence E. Thomas, 6336 Ingleside Ave., Chicago.
Thomas E. Waterman, Sgt., 6641 Minerva Ave., Chicago.

AMBULANCE COMPANY 341, 311TH SANITARY TRAIN

Mortimer H. Linden, Capt., 266 S. 9th St., Brooklyn, N. Y.
Bayard T. Mousley, 1st Lt., Alstead, N. H.
Thurman R. Beaver, 1st Lt., 617 E. 10th St., Indianapolis, Ind.
Elmer Trateean, Sgt. (1), Carmel, Ind.
Edwin T. Flanner, Sgt. (1), 320 N. Illinois St., Indianapolis, Ind.
Jason C. Morris, Cook, 846 Thomas St., Memphis, Tenn.
Claude R. Warren, 704 N. Pine St., Indianapolis, Ind.
Julien R. Lennes, R. D. 4, Box 36, Osakis, Minn.
Philip Harris, 5241 Wentworth Ave., Chicago.
Carl R. Smith, Stanton, Mich.
Phillip M. Johnson, 460 E. Losey St., Galesburg.
Carl Ranstad, Battle Lake, Minn.
Lee H. Naftalin, Corp., 737 N. May St., Chicago.
Walter J. Giese, 532 Harrison Blvd., Wausau, Wis.
Roy F. Powell, 3904 Umatilla St., Denver, Colo.
John Finklestein (1), 3710 Flourney St., Chicago.
Andrew Swieringa, Box 94, Lansing.
Herbert Sharon, R. D. 1, Augusta.
Arthur W. Dorn, 429 W. King St., Winona, Minn.
Sam Quist, Walikon, Minn.
Walter K. Dolmetsch, Corp., 3847 Carrolton Ave., Indianapolis, Ind.
Harry Noble, Sgt., Cicero, Ind.
Laurence Connaughton (1), 322 Randolph St., Indianapolis, Ind.
Ralph Huggins, Gilson.
Ellis C. Hill, Cook, Taylorsville, Ky.
Amil Rupp, Box 2, Walters, Minn.
Albert H. Soderling, 5th St., S., Willmar, Minn.
Ralph W. Matthews, Prophetstown.
George H. Sievers, 1126 W. 4th St., Faribault, Minn.
George T. Johnson, Latham.
Basil E. Myers, Sgt., Kirklin, Ind.
John F. Messer, Olivia, Minn.
John P. Twohig, 838 S. Loomis St., Chicago.
Leslie C. Nash, R. D. 3, Monmouth.
Walter L. Smithson, 402 2nd Ave., S. E., Minneapolis, Minn.
Charles H. Gano, 3357 Colorado Ave., Chicago.
Arthur Coltella, 724 E. 104th St., Chicago.
Walter F. Fuller (1), 3131 Bellefontaine St., Indianapolis, Ind.
Alvin E. Hiller, 27th & Northwestern Ave., Indianapolis, Ind.
George R. Edwards, Corp., R. D. 30, Zionsville, Ind.
Walter C. Mehne, R. D. 2, Jasper, Ind.
Harry Bailey, Wag., 9453 Commercial Ave., Chicago.
George Szymkowski, 1500 W. Division St., Chicago.
George E. Giese, 707 Forest St., Wausau, Wis.
Fred W. Ouaday, Blue Earth, Minn.
Arvid I. Hill, R. D. 1, Box 127, Embarrass, Minn.
Victor Vanacker, 1406 17th St., East Moline.
Hjalmer G. Johnson, 522 N. Stevens St., Rhinelander, Wis.
Guy W. Hoyt, Corp., 6327 Bellefontaine St., Indianapolis, Ind.
Grover C. Parr, Sgt., Broad Ripple, Ind.
Roy E. Palm, 208 Kimball St., Elgin.
Oliver Thompson, Milan, Minn.
Rolando Reiling, R. D. 2, Port Byron.
Aleri V. Alecock, R. D. 1, Little York.
Leon Mertens, Strathmore, Alberta, Can.
Edward Kleinheinz, 114 Woodward Ave., Chippewa Falls, Wis.
George W. Giffrow, 902 1st Ave., Sterling.
John E. Fender, R. D. 1, Downer Grove.
Charles E. Hayes, Sgt., 1617 N. Capitol Ave., Indianapolis, Ind.
Roland W. Brennan, Sgt., care Indiana Women's Prison, Indianapolis, Ind.
Frank Feller, 6317 Greenwood Ave., Chicago.
George Slick, Milledgeville.
Lewis A. Beattie, R. D. 3, Toulon.
Oscar Johnson, R. D. 1, Annandale, Minn.
Hervery D. Harn, Bradford.
John Donner, 308 Farmer St., Monroe, Wis.
Rudolph Aarnes, 403 Nichols Ave., Montevideo, Minn.
Lambert P. Karst, 1755 Cornelia Ave., Chicago.
Roy Duensing, Corp., Trilla.
Peter Rouman, Antigo, Wis.
Joseph H. Shawback, R. D. 16, Tonica.
Frank L. Cosgrove, 57 Clifmont St., Roslindale, Mass.
Manuel B. Brown, Dundee, Minn.
John S. Sigborne, 5006 Pensacola Ave., Chicago.

LIEUTENANT COLONEL E. A. SPITZKA
Commanding 311th Sanitary Train.

MAJOR HENRY H. THOMPSON
Division Sanitary Inspector.

LIEUTENANT COLONEL FRANK DEACON
Sanitary Detachment, 333rd Field Artillery.

MAJOR J. C. DALLENBACH
Medical Detachment, 332nd Field Artillery.

Charles E. Czahurski, 4412 S. Wood St., Chicago.
Elias H. Thomas, Corp., Carmel, Ind.
Ray M. Archibald, Sgt., 328 W. 25th St., Indianapolis, Ind.
Alfred Willis (1), Monrovia, Ind.
John R. Horan, Box 175, Mathersville.
Emil F. Frank, 480 Addison St., Elgin.
John F. Tanck, 2626 W. Adams St., Chicago.
LeRoy E. Seter, 31 S. State St., Chicago.
Carl O. Lilljestrale, Box 52, Clarkfield, Minn.
John R. Page, Sgt., 225 E. Michigan St., Indianapolis, Ind.
David Kaufman, 3741 S. Wood St., Chicago.
Erick H. Erickson, Danbury, Wis.
Eddie J. Bakius, Cook, 466 W. 21st St., Indianapolis, Ind.
Charles W. Mills (1), Zionsville, Ind.
Elmer H. Huibregtse, 1434 Jefferson Ave., Sheboygan, Wis.
George F. Lang (1), 932 Garfield Drive, Indianapolis, Ind.
Arthur Fosmoe, 2527 9th St., S., Minneapolis, Minn.
Edwin H. Yaeger, Sanborn, Minn.
Guy Palmer, Sgt., R. D. 1, Hanover, Ind.
Arthur H. Stephen (1), Sawyer, Wis.
Jorgen H. Hansen, R. D. 1, Goodhue, Minn.
Harry R. Graves (1), 122 Carroll St., Hammond, Ind.
Christ E. Christenson, Crosby, Minn.
Frederick E. Cossentine, Eagle Bend, Minn.
Rudolph Dudey, Hartland, Wis.
Erwin G. Schleiger, 1025 20th St., Milwaukee, Wis.
Earl F. Shippy, R. D. 2, Orangeville.
William J. Newbauer, Sgt., 339 E. Wyoming St., Indianapolis, Ind.
Chester A. Faulkner, Gurnee.
John P. Wheat (1), 322 Graham St., Indianapolis, Ind.
Harry W. Evenson, R. D. 5, Mankato, Minn.
Lester L. Golbrath, 7649 Vernon Ave., Chicago.
David Yaver, 1257 Oliver Ave., Indianapolis, Ind.
John C. McCrum (1), 606 W. Arch St., Portland, Ind.
George P. Marshall, R. D. 2, Belvidere.
Harold Robinson, Sgt., 3102 Park Ave., Indianapolis, Ind.
Arthur Ashley, R. D. 2, Lyle, Minn.
Lloyd F. Lobdell, Mukwonago, Wis.
Thomas P. Burke, R. D. 5, Amboy.
Charles G. Millington, 1206 10th St., Sioux City, Iowa.
Frank T. Becker, 8800 Colfax Ave., Chicago.
Albert Krause, Osseo, Minn.
John J. Ruffino, 206 S. Sacramento Blvd., Chicago.
Ray E. Withe, Sgt., McCloud, Cal.
Ernest Hedengren, 615 6th St., S., Minneapolis, Minn.
Howard C. Ford, R. D. 1, Boonton, N. J.
Albert D. Juinco, Matanzas, Cuba.

AMBULANCE COMPANY 342, 311TH SANITARY TRAIN

Edmund W. Bolio, Capt., 55 Rhode Island Ave., Detroit, Mich.
Harry M. Lowell, 1st Lt., 6418 Drexel Ave., Chicago.
Walter Grunewald, 1st Lt., 23 Chestnut St., Gloversville, N. Y.
Harold L. Platt, Sgt. (1), Epworth, Iowa.
Lane S. Hart, Sgt. (1), Duncannon, Pa.
Russell E. Gould, Sgt., 1938 N. Kedzie Ave., Chicago.
Walter L. Corey, Sgt., St. Croix Falls, Wis.
Wallace K. Boyer, Sgt., Duncannon, Pa.
Henry M. Burtness, Spring Grove, Minn.
Clarence E. Halley, 614 Peach St., Rockford.
Oscar Peterson, R. D. 10, Milton, Wis.
Harry Peters, Wag., 2931 Cottage Grove Ave., Chicago.
William O'Hern, Wag., 2543 Cottage Grove Ave., Chicago.
Conrad O. Olson, 3200 Park Ave., Chicago.
Bruce C. Bryson (1), Delton, Va.
Samuel D. Snyder, Sgt., Thackeray.
Arthur Berg, Brandon, Minn.
Harris J. Lamb, Sgt., 316 E. High St., Bellefontaine, Ohio.
Herbert Anderson, R. D. 2, Reynolds.
Earl L. Semrad, Wag., 330 E. 25th St., Chicago.
Louis Buchholz, Mech., 411 E. 29th St., Chicago.
Efthimios Tjourakis (1), Amalias, Province of Elias, Greece.
Robert Forsythe, R. D. 26, Oconomowoc, Wis.
Clayton D. Caldwell, Sgt., 2nd St., Leechburg, Pa.
Ray C. Miller, 1304 Moore St., Fremont, Ohio.
Charles J. Colahan, 1027 1st Ave., Rockford.
Bert E. Lyon, 1st Ave., S., Jamestown, N. D.
Frederick Anderson, R. D. 1, Myrtle, Minn.
Rasmus Bartleson, Manufacturers Ass'n, St. Paul, Minn.
Christian Fanrbach, 2226 Archer Ave., Chicago.
George R. Senescu, 1309 W. 12th St., Chicago.
Charles H. Gross, Sgt., 630 Guernsey St., Piqua, Ohio.
Albert J. Erickson, R. D. 2, Alden, Minn.
Samuel B. Short, 122 S. Allen St., Web City, Mo.
Edward G. Granst, 2700 S. 5th Ave., Chicago.
Adolph J. Lube, 3040 Greenview Ave., Chicago.
Sidney E. Hughes, Goodell, Iowa.
George A. Behling, R. D. 3, Amery, Wis.
Theo. G. Eikamp, Cochrane, Wis.
Frank F. Kautz, Sgt., 52 Kenmawr Ave., Rankin, Pa.
Harold G. Schmeltz, 3512 S. Michigan Ave., Chicago.
Charles J. Nelson, R. D. 2, Claremont, Minn.
George E. Jester, Cook, 721 N. 4th St., Springfield.
Francis C. Frederick, Rodney, Mich.
John Rusch, Wag., 2518 Lowe Ave., Chicago.
George A. Beach (1), 302 S. Union Ave., Alliance, Ohio.
George R. Smith, Sgt., 2301 S. Dearborn St., Chicago.
Marcellus J. Yahner, R. D. 1, Dysart, Pa.
John M. Wyllie, R. D. 2, Iowa City, Iowa.
Edward W. Watson, Wag., 323 E. 26th St., Chicago.
Frank P. Miller, 1340 Chapin St., Chicago.
Dominick Abate, 234 W. 23rd St., Chicago.
Simeon W. Rouse, Wag., 250 Adams St., Denver, Colo.
Lyne L. Flannigan, Wag., 5634 Ingleside Ave., Chicago.
Robert Karolich, 4226 Potomac Ave., Chicago.
Theo. W. Radtke, 1020 Grand St., Peru.
George E. Dehring, R. D. 1, Brownville, Wis.
William Chalis, 2358 Cottage Grove Ave., Chicago.
Gynther Gilbertson, 203 W. Mill St., Austin, Minn.
Peter A. Harme, 636 S. Main St., Blue Earth, Minn.
Horatio C. Fowler, 902 6th Ave., S., St. Cloud, Minn.
Vincent Cox, Sgt., Streator.
Otto L. Luebbe, New Holstein, Wis.
Raymond A. Kasper, R. D. 2, Owatonna, Minn.
Louis Severson, 2429 S. 34th Ave., Minneapolis, Minn.
Fred Mathie, 2113 1st St., Peru.
Martin Otto, R. D. 2, Sandwich.
Richard E. Schaller, 415 Bryant Ave., N., Minneapolis, Minn.
George Clouras, 84 W. Madison Ave., Chicago.
William M. Mahoney, Corp., 6537 Ellis Ave., Chicago.
Grant L. Eisel, 6614 Ingleside Ave., Chicago.
Steve Clemons, Wag., 3206 Cottage Grove Ave., Chicago.
Herbert L. Neumann, 235 Seminary St., Aurora.
Julius J. Wyzkowski, Hatley, Wis.
Peter Ciculla, 784 W. Main St., Madison, Wis.
John U. Collins, R. D. 1, Stetsonville, Wis.
August Meiser, 771 Market St., Kenosha, Wis.
Rex L. Hibbert, Corp., Eldon, Iowa.
Edward W. Roe, 324 5th Ave., N., Wausau, Wis.
Harry T. Lawler, 616 E. 5th St., Cincinnati, Ohio.
Louis S. Torok, Wag., Catawba Island, Ohio.
David Spero, 147 Warren Ave., Milwaukee, Wis.
Walter B. Swanson, 1710 Aldrich Ave., N., Minneapolis, Minn.
Benjamin Stolp, 214 S. 4th St., Aurora.
Charles Richardson, Corp., 6426 Dante Ave., Chicago.
Steven L. Roszczynialski, 1417 Wicker Park Ave., Chicago.
Earl C. Hicks, 730 S. Academy St., Galesburg.
Nils I. Rosenerantz, 5436 W. Congress St., Chicago.
William P. Templeman, 1837 Newport Ave., Chicago.
Samuel Newbury, Wag., 52 Adams St., Manchester, Conn.
John Helstern, Wag., 2940 Cottage Grove Ave., Chicago.
John J. Kilgallen, 4453 Wallace St., Chicago.
Michael F. Stumpp, Corp., 477 Edmund St., St. Paul, Minn.
James R. Egbers, Mandon.
William H. Fraser, 109 W. Summit St., St. Paul, Minn.
Irby S. Lochbaum, R. D. 4, Peoria.
William Baird, Pine River, Wis.
Joy D. Leach, Bloomfield, Iowa.
Harry C. Vest (1), 1018 W. Eldorado St., Decatur.
Louis Errgang, Wag., 500 Milton St., Cincinnati, O.
Addison M. Carver (1), 2255 S. Park Ave., Chicago.
Harry DeGrauwe (1), 733 Elm St., Rockford.

Clifford F. Combes, Wag., 415 E. Main St., Monticello.
William C. Doerries, 215 W. McCarty St., Jefferson City, Mo.
Ignazio Crisanto (1), 7034 Princeton Ave., Chicago.
Harvey M. Gibbons, Wag., 2925 Ellis Ave., Chicago.
William A. Steinhaus, 1443 S. 13th St., Sheboygan, Wis.
John T. Kaniut, 3941 39th Ave. S., Minneapolis, Minn.
Daniel J. McNerney (1), Drumlich County, Ireland.
Joseph J. Flandrena, Hurley, Wis.
Herbert A. Leight, R. D. 8, Stillwater, Minn.
Albert Froehlich, R. D. 2, Reesville, Wis.
John R. Scofield, R. D. 1, Box 19, Lakeville, Wis.
Anthony Sablich, 327 W. 24th St., Chicago.
George N. Schiopu (1), 630 N. Hamlin Ave., Chicago.
William G. Action (1), 2322 S. State St., Chicago.
Gilbert M. Kline, Cook, Lehigh Hotel, Allentown, Pa.
Harry B. Combes, 415 E. Main St., Monticello.
Elmer N. Yeates, Wag., R. D. 1, Bonfield.
Thomas L. Lipman, 2942 Ellis Ave., Chicago.
William F. Johnson, 2422 S. Canal St., Chicago.
Edward Samuelson, Wag., 308 W. 24th St., Chicago.
Wilbur Bennett, Meadville, W. Va.

AMBULANCE COMPANY 343, 311TH SANITARY TRAIN

Clarence S. Gardner, Capt., 800 E. 3rd South Provo, Utah.
Wilson F. McDill, 1st Lt., No St or Ho No, Kemerer. Wyo.
George F. Davis, 1st Lt., Harveyville, Kan.
Lester F. Wire, Sgt. (1), 668 3rd St., East Salt Lake City, Utah.
John C. Reed, Sgt. (1), Murray, Ky.
Frank B. Hammond, Sgt., 1119 3rd Ave., Salt Lake City, Utah.
Lynn W. Raybould, Sgt., 528 S. W. Temple, Salt Lake City, Utah.
Gordon L. Cameron, Sgt., 364 N. 4th St., Laramie, Wyo.
Vincent A. Sadler, Sgt., 1185 S. 11th, East Salt Lake City, Utah.
Charles S. Taylor, Corp., 4177 Vrain St., Denver, Colo.
Bert J. Costello, Plainview, Minn.
Herbert J. Genseke, 124 Washington St., Streator.
Orrin G. Hollaway, Chr., 121 S. W. Temple, Salt Lake City, Utah.
Henry G. Jennings, Crs., 815 East South Temple, Salt Lake City, Utah.
Clarence S. Christensen, 914 24th Ave. N., Minneapolis, Minn.
Emil Berglund, 3335 Snelling Ave., Minneapolis, Minn.
George H. Larson, Box 303, Sauk Rapids, Minn.
Alfred L. Self, Chr., 125 S. 11th, East Salt Lake City, Utah.
Clarence H. Patten, Chr., St. Anthony, Idaho.
Lee R. Stephenson (1), 832 6th St., San Bernardino, Cal.
George C. Tonks, Chr., Morgan, Utah.
Elmer C. Thornhill, Sgt., 216 Texas St., El Paso, Tex.
Charles R. Holland (1), 8 M. E. Ave., Ogden, Utah.
John A. Carlson, R. D. 2, Arlington, S. D.
Leland A. Tuft, Chr., Monroe, Utah.
John E. Hayward, Mech., 146 N. 1st West, Salt Lake City, Utah.
James E. Spry, Chr., 264 North 5th West, Salt Lake City, Utah.
Irwin C. Trumble, 561 W. 5th St., St. Charles.
Alvin P. Wold, 714 York St., St. Paul, Minn.
Albert E. Peterson, 1800 Stevens Ave., Apt 31, Minneapolis, Minn.
James A. Haynes, 2713 Blaisdell Ave., Minneapolis, Minn.
Joseph C. Jansen, 723 College Ave., Red Wing, Minn.
Eduard N. Haas, 268 Rural St., Aurora.
Clarence C. Griebahn (1), 215 E. 70th St., Chicago.
George W. Griebahn, 1616 Balmoral Ave., Chicago.
George F. Trost (1), 6615 Rhodes Ave., Chicago.
Alfred M. Snelgrove, Sgt., 744 South West Temple, Salt Lake City, Utah.
Lee R. Fry, Corp., Morgan, Utah.
James J. Lynch (1), Waterville, Ireland.
Albert E. St. Onge, 1210 3rd Ave., Worthington, Minn.
Lester J. Skinner, 34 E. 100th St., Roseland, Chicago.
Ole Christ Olson, 122 E. Central Ave., Faribault, Minn.
Grant Simpson (1), 641 E. 63th St., Chicago.
August F. Behm (1), 60 W. 14th Place, Chicago Heights.
Max H. Darrow, 3215 Flournoy St., Chicago.
George R. Singer, 511 New York St., Aurora.
Nicoloy C. Hansen (1), 6925 East End Ave., Chicago.
Herman A. Tourville, 312 7th Ave. W., Duluth, Minn.
Abel Johnson, 625 Kummings Ave., Waukegan.
Dewey Solomon, Sgt., 22 S. 8th East, Salt Lake City, Utah.
Harold A. Margetts, Corp., 533 South 2nd. West, Salt Lake City, Utah.
Albert O. Anderson, 42 E. 17th St., Garfield, Utah.
Sidney H. Canham, 353 W. 5th South St., Salt Lake City, Utah.
George W. Becker (1), 6631 Drexel Ave., Chicago.
Thomas D. Harman (1), 123 N. 6th West St., Salt Lake City, Utah.
Roy E. Guiver (1), 823 2nd Ave., Salt Lake City, Utah.
Evan W. Church, Cook, 1001 Wilson Ave., Salt Lake City, Utah.
Henry J. Lindenmeyer, 302 Cross St., Peru.
Howard E. Bixler, 1432 Jonquile Terrace, Chicago.
George Mayer, 825 Broadway Ave., Sheboygan, Wis.
Edward C. Miller, 1028 Geneva St., Racine, Wis.
John H. Luhman, 720 Cherry St., Belvidere.
Philip J. Kernan, 260 16th St., Milwaukee, Wis.
Lester J. Kabisius, Sgt., 503 5th Ave., Salt Lake City, Utah.
Jesse D. Barlow, Corp., Clearfield, Utah.
John Cassimattis, Cook, Kithri, Province of Laconias, Greece.
Michael J. Noon (1), Julian Hotel, 63rd & Stewart Ave., Chicago.
Victor S. Steadman, Chr., El Centro, Cal.
Edward M. Albert, 1144 5th St., Milwaukee, Wis.
Harry B. VanLangen, Cedarburg, Wis.
Walter T. Frazier, Chr., 1124 South 5th East, Salt Lake City, Utah.
Harold Swanson, 516 13th Ave. S., Minneapolis, Minn.
Francis W. Carlson, Epiphany, S. D.
Arvid O. Johnson (1), 521 7th St., Rockford.
Hugh J. Hawkins, 198 Maple St., St. Paul, Minn.
Joseph Hemmesch, Box 33, Melrose, Minn.
John I. Kinne, Artas, S. D.
Christopher Babler, 2932 Lyndale Ave. N., Minneapolis, Minn.
Frank Zimmerman, Sgt., 138 S. 10th West, Salt Lake City, Utah.
Alson A. Ferguson, Chr., 937 Spruce St., Pueblo, Colo.
Leo J. Flanagan (1), 314 E. 70th St., Chicago.
Hans C. Hansen (1), 76 U. St., Salt Lake City, Utah.
Leland B. Nelson (1), 832 Ramona Ave., Salt Lake City, Utah.
Dwight Baum, 1140 S. 31st St., Omaha, Neb.
William Bruechert, 915 S. 18th St., Manitowoc, Wis.
Leo A. Schoebel, R. D. 1, Theresa, Wis.
Clarence McLatchie (1), Kaysville, Utah.
Harry Doerr (1), New Holland, Pa.
Roy A. Hough, 2809 Frederick St., Menominee, Mich.
Delbert C. Guiver (1), 25 T. St., Salt Lake City, Utah.
John H. Hough, Chr., 409 W. Water St., Piqua, Ohio.
Otto A. Thomas, Chr., 732 E. Washington St., Los Angeles, Cal.
Williard S. Hatch, Chr., Woods Cross, Utah.
Harry L. Strong (1), Kaysville, Utah.
Leonard L. Fish, Sgt., 14 Uintah Apts., Salt Lake City, Utah.
Grela E. Sanders (1), 462 17th Ave., Milwaukee, Wis.
John B. Andersen, 533 S. Lake St., Aurora.
Wesley N. Miller, Chr., 326 S. Durbin Ave., Casper, Wyo.
Warren M. Miller, Chr., 326 S. Durbin Ave., Casper, Wyo.
Earl T. Deckman, Chr., 1424 Marquette Road, Chicago.
James H. Curran, Cook, Gen. Del., Seattle, Wash.
Nathaniel Benston, 3913 37th Ave. S., Minneapolis, Minn.
Robert Aiken, R. D. 1, Ottawa.
William Royle, Jr. (1), 3650 Adams Ave., Ogden, Utah.
George R. Brewer, Box 72, Boyceville, Wis.
Jacob Baum, 16 Elizabeth St., Batavia.
Harry J. Halton (1), 475 D. St., Salt Lake City, Utah.
Earl M. Wilson, Corp., 547 E. 1st South, Salt Lake City, Utah.
Robert W. Hatch, Sgt., Woods Cross, Utah.
Thomas J. Hennion, 10 Abbott Ave., Morristown, N. J.

AMBULANCE COMPANY 344, 311TH SANITARY TRAIN

Frederick S. Cooper, Capt., 406 E. Gambier St., Mt. Vernon, Ohio.
William O. Fischer, 1st Lt., 406 Broadway, Columbia, Mo.
Ignatius Jasinski, 1st Lt., Bradley Road, West Dover, Ohio.
Clarence A. Berge, 1st Lt., 823 Richfield Road, Flint, Mich.
Joseph F. Bold, Sgt. (1), 6521 Kenwood Ave., Chicago.
Thomas L. McCullough, Sgt. (1), 78 Medbury Ave., Detroit, Mich.
Andrew L. Powers, Sgt., 206 11th Ave., Huntington, W. Va.
Joseph P. Hoffsetz, Sgt., 425 N. State St., Rockford.
John S. Zapf, Sgt., 6555 Ingleside Ave., Chicago.
Robert Jacobs, 1914 Franklin St., Houston, Texas.
Julius Egner, 1217 11th Ave., Rockford.
Axel Johnson, 815 Milton Ave., Chicago.
Victor S. Boult, 2544 Pleasant Ave., Minneapolis, Minn.
Rowland W. Adrian, Mess Sgt., 300 Fies Ave., Marion, Ohio.
Henry E. Peterson, Cook, Rodney, Mich.
Lester G. Zimmerman, Cook, Bandonville, Pa.
Thomas Hong, Cook, 6446 Drexel Ave., Chicago.
Bernard P. Bay (1), 5616 Maryland Ave., Chicago.
Mark Fowler, 562 Mathew St., Galesburg.
Alfred Alippo, 531 N. Carpenter St., Chicago.
Albert P. Ansel, 221 Perry St., Elgin.
Albert R. Warne, 707 Cunningham St., Rockford.
William Lally, 6601 Drexel Ave., Chicago.
Howell L. Edwards (1), 6203 Drexel Ave., Chicago.
Glen E. Stentz, Sgt., State Hospital, Cleveland, O.
Raymond E. Kramer, Wag., 111 17th St., Pittsburgh, Pa.
Jacob J. Koranda, 2954 Poplar Ave., Chicago.
Clyde E. Pulfrey, Wag.; 301 Awegle St., St. John, Mich.
Thomas Sullivan, Wag., 5300 Carpenter St., Chicago.
Ralph L. Hunt, 359 E. 70th St., Chicago.
Louis Welsh, 6326 Greenwood Ave., Chicago.
William M. Vesper, 1720 S. 20th St., Centerville, Ia.
Carroll B. Rust (1), Taylorsville, Va.
Harry L. Buckland, Wag., R. D. 1, Batavia, N. Y.
John M. McGonigle, Jackson, Neb.
Thomas W. Love, Wag., 6531 Evans Ave., Chicago.
Adolph Struchevsky, Sgt., 1523 N. Ashland Ave., Chicago.
Stefan V. Cuirko, Box 88, Chapin, Iowa.
Adam J. Eliszewski, 983 Maple St., Milwaukee, Wis.
Stanislaw Janulis, 12231 Wallace St., Chicago.
Constantine Koutsouris, Ptry, Agion, Greece.
Butte Ydema, Kakkum, Frersland, Netherlands.
Peter Wachholtz, R. D. 5, Box 111, Grand Rapids, Wis.
Joseph A. Uetz, 431 Chippewa St., Eau Claire, Wis.
William A. Truchinski, R. D. 1, Box 25, Pittsville, Wis.
Vincenzo Moncata, 212 Loomis St., Rockford.
George J. Smisek, Lonsdale, Minn.
Dominick Morbito, 451 N. Morgan St., Chicago.
Charles E. Miller, Sgt., Plainville, Ind.
John N. Hoh (1), 4010 W. Van Buren St., Chicago.
Edward J. Bostik, 201 N. Randolph St., Belleville, Kan.
Elbridge Brackett, 1114½ West End Ave., Duluth, Minn.
John P. Bremer, R. D. 1, Lake City, Minn.
Otis L. Brown, R. D. 6, Box 100, Galesburg.
Otto F. Cable, Box 62, R. D. 13, Altoona.
Ernest W. Carlson, 766 Maryland St., St. Paul, Minn.
Howard G. Cole, 44 Day St., Galesburg.
Robert A. Collier, Gen. Del., Greensburg, Pa.
Lloyd E. Corsepius, Box 96, Viola.
Joseph DeBartolo, 7836 Greenwood Ave., Chicago.
Frank G. Williams, Sgt., Glenwood, Ohio.
Albert C. Black, Wag., 324 E. State St., Rockford.
Bert O. Cope, Wag., 6428 Parnell Ave., Chicago.
Harry R. Garringues, Wag., 2184 W. 63rd St., Cleveland, Ohio.
Christian F. Jorgensen, Wag., 311 Lincoln Ave., La Grange.
John W. LeMoine, Wag., 413 John St., East Liverpool, Ohio.
Charles F. Malone, Wag., Box 165, Norfolk, Va.
Michael J. Murphy, Wag., St. Augustine.
Lawrence P. Sullivan, Wag., 6734 Langley Ave., Chicago.
Walter J. Birchler (1), 1112 E. 64th St., Chicago.
Thomas P. McCarthy, 8 E. 69th Place, Chicago.
Frank M. Zengel, 768 Capitol Heights, St. Paul, Minn.
James B. Burley, Sgt., 1165 4th Ave., Akron, Ohio.
Richard W. Barnes, 3508 Emerald Ave., Chicago.
Maurice F. Casey, 8835 Buffalo Ave., So. Chicago.
Joseph H. Hammer, 5114 N. Leavitt St., Chicago.
William J. Clifford (1), 40 West 113th St., Chicago.
Walter Klajbor, 1267 Wade St., Chicago.
William Barrett, 6612 Ingleside Ave., Chicago.
Richard W. McCann, 6441 Evans Ave., Chicago.
John J. McNally, 6332 Ellis Ave., Chicago.
Arthur P. Reilly, 6536 Ellis Ave., Chicago.
Reuben E. Schutt, 1827 Thomas St., Marietta, Wis.
Eugene W. Martin, Corp., 233 Pine St., Steelton, Pa.
David W. Jenkins (1), 214 Stewart Place, New Castle, Pennsylvania.
Frank Lally, 6601 Drexel Ave., Chicago.
Carl L. Lavery, 6538 Kimbark Ave., Chicago.
John S. Lentz (1), 274 S. 3rd St., Lehighton, Pa.
Thomas J. Baugh, 6324 Kenwood Ave., Chicago.
Joseph J. Bilski, 6069 Ridge Ave., Chicago.
Daniel J. DeLahanty, 358 Thomas Ave., Milwaukee, Wis.
John P. Fitzgerald, 512 W. Healy St., Champaign.
Tom Hazelhurst, 6401 Greenwood Ave., Chicago.
Rudolph P. Jacobs, 2508 S. Canal St., Chicago.
Walter R. Juby, 376 Park St., Elgin.
Robert J. Troughton, Sgt., 3529 S. Lincoln St., Chicago.
Nevis Dever, Box 3, Springhill, Kan.
Clarence E. Ford, Box 174, Luverna, Minn.
Frank E. Hanson, Chetek, Wis.
Winfield J. Isaacson, Lynn Center.
Gustave A. Israelson, 3221 Princeton Ave., Chicago.
Algot N. Johnson, Helgoland, Vorgarda, Sweden.
Albert E. Johnson, 1024 Central Ave., Minneapolis, Minn.
Clarence R. Killelea, Box 427, Seneca.
August Kruser, R. D. 5, Box 98, Dubuque, Iowa.
Charles W. Harrison, Corp., The Plaines, Ohio.
Paul Kosa, Mech., 6607 Drexel Ave., Chicago.
Henry B. Epard, Far., Luray, Va.
William D. Meier, Sad., Rudyard, Mich.
Victor J. Peterson, Gotoland, Kl, Romar, Sweden.
John C. Ehrenberg, 1323 Richard St., Milwaukee, Wis.
Casimer R. Gawelski, 1064 Midland Ave., Milwaukee, Wis.
Carl J. Lundberg, R. D. 1, Litchfield, Minn.
Pierce L. Power, R. D. 1, Blue Mounds, Wis.
Albin T. Swanson, Durand, Wis.
Edward Wilson, 3346 Wallace St., Chicago.
Frank G. Eichhorn, Corp., 3215 Lowe Ave., Chicago.
Evo Matthys, R. D. 2, Box 67, Atkinson.
Edward J. Mechan, 929 2nd Ave., Rock Island.
Jack C. Morrow, 6421 Eggleston Ave., Chicago.
Otto M. Neuendorf, 731 Fuller St., St. Paul, Minn.
Frank M. O'Brien, 3206 Emerald Ave., Chicago.
Walter F. O'Connor, 773 Englehart Ave., St. Paul, Minn.
William J. O'Connor, Wataga.
Alfred M. Peterson, R. D. 1, Box 38, Richville, Minn.
George F. Rogers, 1731 Fuller St., Chicago.
Augusteno Seminari, 452 N. Green St., Chicago.
Jacob L. Saxe, 2620 2nd Ave., Minneapolis, Minn.
Harry Stout, 6415 Ellis Ave., Chicago.
Edward J. Timmonds, 6443 Ingleside Ave., Chicago.
Henry C. Thomas, R. D. 1, Box 34, Milladore, Wis.
James S. Toppan, 6520 Kimbark Ave., Chicago.
Matt P. Tremmel, R. D. 1, Marshfield, Wis.
Fred Vandergeest, R. D. 2, Birnamwood, Wis.
Walter Voight, Fall Creek, Wis.
William Van Boxsel, Breda Noord, Brabant, Holland.
Paul Erickson (1), 5825 Rogers Ave., Chicago.
Tony Delanski, R. D. 2, Posen.
Forest F. Fellows, 928 Franklin St., Columbus, Ind.
Walter Goldstein, 6341 Ingleside Ave., Chicago.
Frank Koranda, 3025 Parnell Ave., Chicago.
August H. Lange, Louisberg, Wis.
Leo H. Peitner, 227 Hill Ave., Elgin.
Theopfiel Longeuveilli, 224 Payson St., Kewanee.
Charles Pfeiffer, 3744 N. Marshfield Ave., Chicago.
Clarence B. Wood, 128 E. Vine St., Owatonna, Minn.
Jesse D. Alphin, Fayetteville, N. C.

John Lauritzen, Borgsum, Schleswig-Holstein, Germany.
Theodore Kapp, 71 East End Ave., Nyle, N. Y.
William L. Jackson, R. D. 3, Cookville, Tenn.
Alfred H. Smith, 6509 Woodlawn Ave., Chicago.

HEADQUARTERS DETACHMENT, FIELD HOSPITAL SECTION, 311TH SANITARY TRAIN

Edgar T. Flint, Maj., 68 Lincoln St., Foxcraft, Me.
Harry B. Burr, Capt., 15 Sherman Ave., Denver, Colo.
Clifford I. Shimeall, Sgt., Beloit, Wis.
William Flock, Sgt., 3756 Ellis Ave., Chicago.
William D. Lantz, Cook, 1534 10th St., Altoona, Pa.
Earl H. Copeland (1), Mountville, Pa.
Albert S. Hansen, Union Grove, Wis.
Mike Malone (1), 11942 W. LaSalle St., Chicago.
Lawrence T. Burns, 4915 Cottage Grove Ave., Chicago.
Albert G. Lindgren, 764 E. 40th St., Chicago.
Segwald S. Samuelson, Wittenberg, Wis.
Harry Schierer, Indiana, Pa.
Fred F. Nicholson, 7715 Colfax Ave., Chicago.

FIELD HOSPITAL COMPANY 341, 311TH SANITARY TRAIN

William J. Young, Capt., 111 Maple St., Bangor, Me.
James W. Beveridge, Capt., 137 E. 33rd St., New York City, N. Y.
Cale C. Craig, Capt., 902 N. Market St., Mt. Carmel.
Raymond M. Schulte, 1st Lt., Dollar Bay, Mich.
Robert E. Barto, 1st Lt., Pine Grove, Pa.
Leslie E. Anthony, Sgt. (1), Blanchardville, Wis.
Charles A. Scott, Sgt. (1), 1828 Grace St., Lynchburg, Va.
Stanford Davendish, Sgt., 280 E. Ogden St., Girardville, Pa.
Joseph J. Weite, 2040 Hamburg St., Chicago.
Percy E. Kyllo, Goodhue, Minn.
William Bergstrand, 915 E. Lawson St., St. Paul, Minn.
Arthur A. Spelbrink, Ivanhoe, Minn.
Melvin L. Breiby, 279 Western Ave., Janesville, Wis.
William Sallis, 415 Wisconsin Ave., Sheboygan, Wis.
Walter E. Gregory, Sgt., Bainbridge, Ind.
William S. Barham, Maurertown, Va.
Frank F. Schreiber, Colona.
Henry G. Mallin, R. D. 1, Osceola, Wis.
Adam D. Elletson, 1110 Belletrami Ave., Bemidji, Minn.
George C. Haglund, R. D. 3, Maple Lake, Minn.
Thomas R. Maloney, 113 N. 6th St., Livingston, Mont.
William Billings, Cook, 26 W. 112th Place, Chicago.
Henry J. Naimy, Sgt., 1402 Walla Walla Ave., Walla Walla, Wash.
Louis A. Edelmann, Cook, 7014 Cregier Ave., Chicago.
Ferdinand J. Kopp, 11416 State St., Chicago.
Bernard F. Schneider, 504 W. 117th St., Chicago.
Edward Konvicka, 967 W. 19th St., Chicago.
Einar Johnson, R. D. 1, Bovey, Minn.
Gilbert J. Novak, 420 E. Davenport St., Iowa City, Ia.
Martin Hametman, 11441 Harvard Ave., Chicago.
John Haderlein, 1917 Barry Ave., Chicago.
Joseph W. McGovern, Sgt., 7446 Wabash Ave., Chicago.
Martin A. Dapper, 377 Smith Ave., St. Paul, Minn.
Walter E. Lausch, 709 Johnson St., Charles City, Ia.
Virgil E. Miller, Sunset Ave., Albert Lea, Minn.
Edward R. Hodgson, 4804 N. Robey St., Chicago.
Frank Stradcutter, Belle Plaine, Minn.
Frank Dobek, 1331 Minnesota Ave., South Milwaukee, Wis.
Knute G. Ramstrom (1), 11305 Watt Ave., Chicago.
Benjamin Droskin, 303 N. Sacramento St., Sycamore.
William J. Reed, Sgt., 11840 State St., Chicago.
Frank W. Robison, Joy.
Selmar B. Gerald, R. D. 5, Clear Lake, Wis.
Henry B. Gelting, R. D. 2, Painesville, Minn.
Bernard J. Gallagher, R. D. 3, Kendall, Wis.
Arley M. Michael, Burlington, Ind.
Joe Ways, Stevens Point, Wis.
August Piekarski, 612 Liberty St., Berlin, Wis.
Bruno Herman, 11403 Forestville Ave., Chicago.
William Prines, Corp., West Jeanette, Pa.
Eugene B. Andreoni, 1509 W. Erie St., Chicago.
Henry A. Miller, Wadena, Minn.
Ebert A. Larson, 687 N. Snelling Ave., St. Paul, Minn.
Fred A. Bridgestock, R. D. 4, Box 2, Prophetstown.
Stanislaus Smeykal (1), 414 156th St., West Hammond.
Philip Pleta, 5712 W. Diversey Ave., Chicago.
Frank H. Eberett, R. D. 2, Box 6, Jasper, Minn.
Harry J. Rhyner, R. D. 1, Curtiss, Minn.
Leslie Heydenburg, Corp., 7100 Stony Island Ave., Chicago.
William G. Quinn, 10453 Bensley Ave., Chicago.
Lester J. Lane, 533 Center St., Sycamore.
George Visnovski, 11333 Langley Ave., Chicago.
Donald J. Blodgett, 417 Center St., Woodstock.
Amund O. Tuhus, Viroqua, Wis.
Louis E. Moulds, 4145 Washington Blvd., Chicago.
Charlie Swiggers, Lynn.
Maurice Wasserman, 1018 S. Lincoln St., Chicago.
Aage Larsen, Corp., 10 Kronprinesessegade, Copenhagen, Denmark.
Stanley Stolacz (1), 1115 Chicago Ave., Chicago.
John Levstik (1), 11262 Stephenson St., Chicago.
John McCarthy (1), 1322 E. 73rd St., Chicago.
Tony Rotondi, 307 56th Ave., West Duluth, Minn.
Antoni Wilczewski, Crodio, Gibernia, Biclansy, Russia.
Frank A. Glaubke, 1861 S. Avers Ave., Chicago.
Howard R. Hancox, 428 S. Humphrey St., Oak Park.
Steve Zebranski, 10740 Michigan Ave., Chicago.
Frank J. Sheridan, Corp., Faribault, Minn.
Lloyd C. Watt, 617 W. Main St., Detroit, Minn.
George L. Boll, 554 1st Ave., Milwaukee, Wis.
Charles A. Lowe, 4935 Gladys Ave., Chicago.
John Fontana, 151 116th St., Chicago.
Joseph W. Mitchell, 2100 3rd Ave., Rock Island.
Matthias Kluchenak (1), No. 8, Alley No. 1, Tarentum, Pa.
Wilfrid S. Carlson, R. D. 2, Atkinson.
Joe S. Graboeski, 611 N. Curtiss St., Chicago.
Bert Ezra Minter, 1333 Eddy St., Chicago.
John W. Reiff, 1018 Franklin St., Reading, Pa.

FIELD HOSPITAL COMPANY 342, 311TH SANITARY TRAIN

Charles A. White, Capt., 284 W. Riverview Ave., Bellevue, Pa.
Benjamin R. Ruben, 1st Lt., Port Chester, N. Y.
Michael Robinson, 1st Lt., 307 W. Jackson St., Muncie, Ind.
William W. Mattson, 1st Lt., 5269 17th Ave. N. E., Seattle, Wash.
Albert T. Fredlund, Sgt., 575 Rondo St., St. Paul, Minn.
Frederick Lindsley, Sgt., 305 Lenox St., New Haven, Conn.
William A. Hansen, R. D. 13, Box 49, Larsen, Wis.
Julius G. Buchholz, Norwalk, Wis.
Frank A. Anderson, R. D. 1, Smithshire.
William Ambuul, 11047 Wabash Ave., Chicago.
Clifford N. Rood, 4022 Cedar Ave. S., Minneapolis, Minn.
John E. Cussen, 5532 S. LaSalle St., Chicago.
Erwin B. McLewis, Sgt., 248 E. Kline St., Girard, O.
John W. Ford, 4715 Jackson Blvd., Chicago.
Oscar L. Goff, 4437 N. Hermitage Ave., Chicago.
Harold M. Carlson, 1278 Day St., Galesburg.
John J. Babcock, 1115 Ashley Ave., Beloit, Wis.
David E. Campbell (1), 326 Garfield Ave., Chicago.
John Gladiak, 10737 Michigan Ave., Chicago.
John B. Martin (1), 4 E. 113th St., Chicago.
Joseph Smutny, 3337 W. 23rd St., Chicago.
Lewie T. Johnson, Dawson, Minn.
George J. Egar, 1940 Farragut Ave., Chicago.
Leon W. Heid (1), 24 Chestnut St., Natrona, Pa.
Ray L. Alcorn (1), 417 W. 118th St., Chicago.
Richard F. Gomoll, 4148 S. Albany Ave., Chicago.
Herbert Nystedt, Mech., 6718 Cornell Ave., Chicago.
Obrey J. Glogovac, 8958 Greenbay Ave., Chicago.

Clarence A. Gustafson, Corp., 420 S. W. 3rd Ave., Galva.
Edward A. Verhalen, R. D. 2, Hales Corners, Wis.
Robert Higgins, R. D. 1, Zumbro Falls, Minn.
Vincent J. Timmins, Seneca.
Hans S. Hanson, Benson, Minn.
John A. Levandowsky (1), 508 Cheyenne St., Leavenworth, Kan.
Edwin A. Steiner, R. D. 3, Mauston, Wis.
Robert L. Kilpatrick, Corp., McCormick Bldg., Chicago.
Leo J. Kiley, 5039 Grand Blvd., Chicago.
Reuben A. Johnson, Litchfield, Minn.
Clarence W. Johnson, 3028 10th Ave. S., Minneapolis, Minn.
Melvin L. Thurm, 110 W. Boyd St., Dixon.
Clarence C. Ginther, 821 26th Ave. N. E., Minneapolis, Minn.
Peter F. Kochan, 1456 Cornell St., Chicago.
Edward C. Schmied (1), 11728 Princeton Ave., Chicago.
Frank L. Fifelski, Sgt., 11324 S. Wentworth Ave., Chicago.
Michael J. Mrzywka (1), 82 Frederick Park, Rochester, N. Y.
Frank G. Burch (1), care Mrs. H. Hendrickson, 7410 Dante Ave., Chicago.
John O. Strand, 11335 Stewart Ave., Chicago.
Joseph A. Unger, Rochelle.
John C. Miller, Jr., 334 Church St., Peru.
Wenzel V. Meingast, 606 24th St., Milwaukee, Wis.
Edwin C. Lynch, Sgt., 844 E. 112th St., Chicago.
John M. Freund, McHenry.
Martin T. Carlson, R. D. 5, Geneseo.
Charles Seitz, 1311 Nelson St., Chicago.
William F. Gibson, Box 91, Ontario, Wis.
Theodore F. Hess, 312 Front St., Aurora.
Ralph T. Davis, 33 New St., East Orange, N. J.
Edgar B. Philson, 305 Main St., Berlin, Pa.
Walter F. Heid, Corp., 12 Pine St., Natrona, Pa.
Carl J. Henry, 184 Benton St., Aurora.
Hjalmer G. Anderson, 739 8th Ave., Rockford.
Alfred B. Clarke, Bangor, Mich.
John J. Carey, 3444 Janssen Ave., Chicago.
Harry F. Ehrenberg, 7233 Emerald Ave., Chicago.
Harold A. Skes, Cook, 3930 Humboldt Ave., Minneapolis, Minn.
Almon H. Baldwin, 118 N. LaSalle St., Chicago.
Fred R. Triplett, Corp., Bend, Oregon.
Gustaf DeGraeve, 512 18th Ave., Moline.
Frank A. Douglas, 6134 Woodlawn Ave., Chicago.
William J. LaHaye, 334 8th Ave. S., Grand Rapids, Wis.
Leo A. Loosbrock, Lismore, Minn.
Walter P. Denis, 2138 W. Polk St., Chicago.
Ervin C. Pfeiffer, 419 8th Ave., Oshkosh, Wis.
George W. O'Brien, 1025 31st N. W., Washington, D. C.
Earl E. Vanarsdale, Sgt., Girard.
Vasilios G. Kolettis (1), Mettelim, Vausa, Greece.
William T. Halquist, Alexandria, Minn.
Glen H. Felix, 2035 Pepper Ave., Lincoln, Neb.
Thomas H. Roberts, Box 242, Sparata, Wis.
James E. Jurd, 3680 Milwaukee Ave., Chicago.
Waldo H. Norlander, Cook, Mercedes, Hildalgo Co., Texas.
Alfred Strom, 815 6th Ave., Two Harbors, Minn.
Charles L. Meehan, Sgt., 501 Maik Bldg., Denver, Colo.
Bert R. Archibald, Lake Nebagamon, Wis.

FIELD HOSPITAL COMPANY 343, 311TH SANITARY TRAIN

Herbert B. Hanson, Capt., Middlebury, Vt.
Grover C. Schwartz, Capt., Perkasie, Pa.
Harry C. O'Dell, Capt., Farmersburg, Ind.
William Rupp, 1st Lt., 2676 E. 75th St., Chicago.
Aubrey R. Lyons, Sgt. (1), Lamoille.
John C. Dieffenderfer, Sgt. (1), 1915 Freemansburg Ave., Easton, Pa.
John D. Creighton, 7126 S. Chicago Ave., Chicago.
Frank E. Baumnach, Cook, 818 Bowen Ave., Chicago.
Charles Schewerer, Cook, 4134 Monticello Ave., Chicago.
Frank A. Johnson, Mech., 7143 Evans Ave., Chicago.
Joseph B. Crow (1), 6616 Perry Ave., Chicago.
Nick Nedelcoff (1), 450 E. 42nd Place, Chicago.
John G. Sanford (1), 4232 Grand Blvd., Chicago.
Hugo Haas, 4054 Oakenwald Ave., Chicago.
Marinus W. Jensen, 3010 20th St., Minneapolis, Minn.
James Bailey, Sgt., 2112 N. 15th St., Philadelphia, Pa.
Jesse G. Brown, R. D. 2, Acworth, Ga.
Buril B. Burton, Ladysmith, Wis.
William L. Dawson, Kinsman.
Raymond M. Kelly, 3248 Clinton Ave., Minneapolis, Minn.
Parke V. Daly, 701 Marshall Ave., St. Paul, Minn.
Einer Dock, R. D. 1, Viroqua, Wis.
George S. Olszewski, 823 N. May St., Chicago.
William T. Edwards, Sgt., Box 863, California, Pa.
Arthur E. Andersen, 6316 Harper Ave., Chicago.
Arthur E. Anderson, Mellen, Wis.
William J. Barkley, 425 E. 42nd Place, Chicago.
Oscar Berz, 1572 Albany Ave., Chicago.
Stephen W. Borkowsky, 432 E. 42nd Place, Chicago.
Virgil L. Brady, 618 E. Locust St., Belvidere.
John C. Trindl (1), 4116 Vincennes Ave., Chicago.
Gustave W. Murbach, 1534 N. Oakley Blvd., Chicago.
Charles J. Bradley, 117 W. Central Blvd., Kewanee.
George E. Engstrom, Woodhull.
Mjalmar G. Erickson, White Rock, S. C.
Peter S. Fischbach, R. D. 4, Paynesville, Minn.
Clarence M. Fose, 314 Franklin St., Whitewater, Wis.
Wenceslaus H. Heller, 471 40th Ave., West Milwaukee, Wis.
Hugh W. Parkinson, 123 S. Lincoln Blvd., Centralia.
William Niemann, 1416 Fletcher St., Chicago.
Vincent E. O'Hagan, 3917 Gladys Ave., Chicago.
George S. Strakosch, Sgt., 2516 Newkirk Ave., Brooklyn, N. Y.
Albert C. Henrikson, 406 Rosewood Ave., Aurora.
Henry Hieptas, Little Chute, Wis.
Edward L. Hill, 1101 21st St., Milwaukee, Wis.
Franklin G. Iverson, 3429 W. Harrison St., Chicago.
Benjamin S. Kadet, 1542 E. 67th St., Chicago.
Peter P. Kozlowski, 551 W. 123rd St., Chicago.
Edward A. Martinek, Box 256, Britt, Iowa.
Carl J. Puetz, 5701 Lowe Ave., Chicago.
John H. Carper, 504 Clover St., Akron, Ohio.
George J. P. Mattes, 825 W. Main St., Ottawa.
Charles E. McShane, 4421 Xerxes Ave. S., Minneapolis, Minn.
Royal R. Michel, 4126 Beloit Road, Milwaukee, Wis.
Hyme H. Miller, 727 Jewett Place, Minneapolis, Minn.
William J. McSherry, 27 State St., Hinsdale, Mich.
Oliver J. Patton, 1361 Washington Blvd., Chicago.
Carl S. Johnson, Andover.
Oscar J. Fueger, Corp., R. D. 35, Tennyson, Ind.
Harold G. Ryan, 934 Lansing Ave., Austin, Minn.
Arthur E. Sarsfield, 417 Bowen Ave., Chicago.
George A. Scherrei, 981 New York Ave., St. Francis, Wis.
Joseph O. Schmidt, 7736 East End Ave., Chicago.
Tracy Shaw, 4139 Ellis Ave., Chicago.
Bezer Snell, Jr., Brookneal, Va.
Edwin R. Stead, 852 Oakwood Blvd., Chicago.
Harry Strassberg, 170 E. 155th St., New York, N. Y.
Arthur F. Johnson, Corp., 108 10th Ave., Rockford.
Nels Swenson, Box 237, Hopkins, Minn.
Charles H. Tillmeyer, 598 12th St., Milwaukee, Wis.
Ferdinand Wagner, 668 51st St., Milwaukee, Wis.
John O. Wallner, 1619 Chicago Ave., Minneapolis, Minn.
Alvin C. Weinke, 311 Garfield Ave., Menasha, Wis.
Waldo B. Whale, 929 N. Loring Ave., Chicago.
Benjamin G. Woertz, 727 E. 40th St., Chicago.
Phillip J. Carroll, Corp., 749 Bloomfield Ave., Montreal, Quebec, Canada.
Elvie P. Napstad, 2317 E. Washington St., South Wayne, Wis.
Albert E. Nelson, 2319 27th Ave., Minneapolis, Minn.
Bruno P. Niemiec, 2546 W. Walton St., Chicago.
Layton S. Oeder, 871 Superior St., Milwaukee, Wis.
Carter O. Olson, 110 2nd Ave. S., Wausau, Wis.
Ward V. Reamer, 4249 Calumet Ave., Chicago.
Arthur J. Rhodee, 263 Concord St., Oconomowoc, Wis.
Bohumil Rund, 2408 S. 60th Court, Cicero.
Antonio Mendes, 6th St., Fowler, Cal.

FIELD HOSPITAL COMPANY, 344, 311TH SANITARY TRAIN

Robert E. Hayes, Capt., Channing, Mich.
Richard J. Miller, Capt., Bessemer, Mich.
Walter W. Wright, Capt., Edinburg, Ind.
William C. Behen, 1st Lt., 10 Bradford St., Dover, Del.
Wilbur C. Edwards, Sgt. (1), California, Pa.
Arthur Killion, Sgt. (1), 1707 S. 3rd St., Terre Haute, Ind.
John A. Gibson, Sgt., Middlebranch, Ohio.
Sever E. Rudrud, R. D. 3, Westby, Wis.
Fred W. Schneider (1), 3764 Eden Ave., Chicago.
Lawrence C. Paper, 846 N. LaVergne St., Chicago.
John L. O'Donnell, 17 S. Springfield Ave., Chicago.
Joseph J. Bradshaw, 7334 Kenwood Ave., Chicago.
Raymond C. Miller, Wag., 508 E. 43rd St., Chicago.
Robert F. Hendricks, Sgt., Nashville, Ga.
Henry A. Williams, 3056 Sunnyside Ave., Chicago.
Charles Schmutte, Wag., White Bluff, Tenn.
Daniel J. Ryan, Wag., 6819 Harper Ave., Chicago.
Nels E. Roseland, 910 3rd Ave., Rockford.
William D. Ellison, 261 Walnut St., Winona, Minn.
Seth McCormick, Sgt., Mountain Home, Ark.
Ernest N. Franz, Hs., Maysville, W. Va.
Alfred Niederstadt, 4121 Beloit Road W., Milwaukee, Wis.
Oscar E. Bjotk, R. D. 3, Galesburg.
Walter W. Johnson, 1520 School St., Rockford.
Harold J. Egger, 6416 Kimbark Ave., Chicago.
Cardie C. Newsome, Sgt., 603 Highland Ave., Covington, Va.
Abe H. Greenberg, Trenier Hotel, Chicago.
Harry W. Hedlund, 10 E. 113th St., Chicago.
Steven Schuster, Wag., 11820 Peoria St., Chicago.
Christian Rohr, R. D. 2, Oldham, S. D.
Wilbur Starlin, Wag., Gen. Del., East Liverpool, O.
Emil Nelson, Wag., 7145 St. Lawrence Ave., Chicago.
Charles E. Shuke (1), Six Mile Run, Pa.
Henry W. Blanken, 309 2nd St., Dundee.
Charles R. Pierce, 260 Park Ave., Aurora.
Arthur Graffenberger, 377 10th St., Milwaukee, Wis.
Harold S. O'Farrell, 421 Washington Ave., Waukegan.
Thorvald Lyngholm, Corp., Two Buttes, Colo.
Thomas Kelly, 5714 Marshfield Ave., Chicago.
John P. Kenney, 7123 Drexel Blvd., Chicago.
Bernardo Giovanetti, Wag., 6109 State St., Chicago.
Otto Swanson, R. D. 1, Geneseo.
William M. Stern, 261 E. 134th St., Chicago.
Edwin M. Page, 300 Wellington Ave., Rochester, N. Y.
Frederick Tews, 434 West St., Milwaukee, Wis.
Charles Simmons, Corp., 5002 Kentucky Ave., Nashville, Tenn.
Mell Lootens, R. D. 1, Annawan.
Raymond E. Crotty, Wag., 7816 Coles Ave., Chicago.
Ellsworth J. Smaltz, Fulton.
Walter W. Waddelow, Mt. Morris.
Harvey K. Maggert, Sad., Cromwell, Ind.
George C. Johnson, 7043 Indiana Ave., Chicago.
George E. Roomian, 3835 Indiana Ave., Chicago.
Morris P. Botts, Sgt., 3607 Ellis Ave., Chicago.
Angelo Franzini, Canton Tessin, Airolo, Switzerland.
Ira D. Lewis, Melette, S. D.
John A. Nabdurski, 5353 S. Winchester Ave., Chicago.
Oluf Madsen (1), 2624 Indiana Ave., Chicago.
Clarence Carlson, Mech., 3714 Vincennes Ave., Chicago.
John Jevyak, 4916 Todd Ave. E., Chicago.
John K. Skriskas, 2246 W. 24th St., Chicago.
Edward M. Brady, Sgt., Anna.
Russell Robertson, R. D. 1, Winston-Salem, N. C.
Andrew J. Ahern, Cook, 6527 Drexel Ave., Chicago.
Ernest V. Gifford (1), Edina, Mo.
James H. Carlos, Braham, Minn.
Theopheil VanDenberghe, R. D. 7, Geneseo.
George J. Sutton, Cereal, Alberta, Canada.
Anders A. Carlson, R. D. 2, Woodhull.
Vaughan H. Griffith, Sgt., 34 Washtena Ave., Ridgewood, N. J.
Allen R. Smith, 623 E. 74th St., Chicago.
Arthur F. Hedmark (1), 6844 Champlain Ave., Chicago.
Jacob Sommi, Bloomville, Wis.
Daniel J. Baril, Cook, Lake Linden, Mich.
Thomas J. Conlon, 2842 Eden Ave., Chicago.
Harry Yampolsky, R. D. 3, Benton Harbor, Mich.

CAMP INFIRMARIES, 311TH SANITARY TRAIN

Frank Chervensky, Sgt., 331 W. 15th St., Holland, Mich.
Burt H. Hunt, Sgt., 267 S. 8th East St., Salt Lake City, Utah.
James M. Reese, Sgt., Smith Center, Kan.
Walter F. Kubisiak, Wag., 616 1st. St., Stevens Point, Wis.
Carl Johnson, 135 W. 58th St., New York City, N. Y.
Holger A. Sunde, Sgt., 1626 N. Troy St., Chicago.
Benjamin Hannaman, Wag., Blue Earth, Minn.
Clyde C. Wiseman, Sgt., Culver, Ind.
Albert Lichtenberg, Wag., Bear Creek, Wis.
John F. Walker, Sgt., Mt. Pleasant, Iowa.
Tony C. Wagner, 658 26th St., Milwaukee, Wis.
Donald McIntyre, Sgt., Rockford, Mich.
William Schaich, Wag., West Allis, Wis.
Paul Schicantek, Wag., 58 Chestnut St., Wauwatosa, Wis.
Io Stahl, Wag., 624 W. Stevenson St., Gibsonburg, Ohio.

DIVISION MEDICAL SUPPLY UNIT

Frederick S. Simmons, Capt., 126 St. Anna Ave., Bronx, N. Y.
Paul E. Bloomer, Sgt. (1), Orleans, Nev.
Carl Anderson, Sgt., 621 N. 4th St., Missouri, Mont.
William H. Franklin (1), Galesburg.
Gail I. Lewis (1), 807 N. 1st St., Phoenix, Ariz.
Stanley Sawicki (1), Flint, Mich.
Patrick A. Durkin, 6637 S. Paulina St., Chicago.
John A. McDonough, 3224 McClurg St., Pittsburgh, Pa.
Michael Petrosky, 253 Brown St., Tamaqua, Pa.

SANITARY SQUAD NO. 81, 86TH DIVISION

Edward W. Mitchell, Capt., 810 W. Diamond St., Philadelphia, Pa.
Joseph A. Myers, Sgt. (1), R. D. 5, Bedford, Ind.
Holton L. Lightfoot, Sgt., 3872 Lake Park Ave., Chicago.
Orville H. Butters, Corp., 919 N. Mozart St., Chicago.
Albert J. Van Dyke (1), 3616 S. Maplewood Ave., Chicago.
Maynard E. Suley, 1329 S. Jefferson Ave., Saginaw, Mich.
Otto Max J. Primas, 133 N. Long Ave., Chicago.
Frederick Holzhueter, R. D. 2, Waterloo, Wis.
Louis H. Brozek, R. D. 6, Kewanee, Wis.
Walter W. Cullison (1), Summerfield, Kan.
Frank Tricario, 2642 W. Huron St., Chicago.
Joseph M. Skalski, 13 155th Place, Hammond, Ind.
Nick Bebbo, 615 4th St., Elkhart, Ind.
Edwin Schmeling, R. D. 1, Thiensville, Wis.
Edwin M. Wilke, R. D. 6, Box 100, Watertown, Wis.
John Strach, 943 Newton St., Chicago.
Angelo G. Krenos, 122 18th St., Rock Island.
Sylvester J. Mazurika, 4347 Honore St., Chicago.
Litt R. Ransom (1), Wallworth, Wis.
George F. Dolan (1), 1155 Beech St., St. Paul, Minn.
Andreas Lebratore, 1020 S. Sangamon St., Chicago.
Earl L. Von Dabrowski (1), 5517 Thomas St., Chicago.
Thomas W. Tepper, 3239 W. 38th St., Chicago.
Edward Wood, 1142 Eastman St., Green Bay, Wis.
Arthur W. Burgard, 1526 Maryland Ave., Sheboygan, Wis.
Daniel H. Barnard, Sawyer, Wis.
Charles Juister, 1313 Considine St., Cincinnati, O.

MAJOR DENNIS H. UDALL
Division Veterinarian.

MAJOR EDGAR FLINT
311th Sanitary Train.

MAJOR CARL C. VOGEL
Medical Detachment, 331st Field Artillery.

MAJOR CHARLES V. CRANE
Medical Detachment, 342nd Infantry.

SANITARY SQUAD NO. 82, 86TH DIVISION

Alfred Mullikin, 1st Lt., Walbert Apt., Charles St., Baltimore, Md.
Lyle E. Becker, Sgt., Granada, Minn.
William C. O'Connor, Corp., 635 N. Ridgeway Ave., Chicago.
E. E. Wood Nichols, Sgt., Apt 22, The Meridian, Indianapolis, Ind.
Oscar E. Peterson, Deerfield, Wis.
Joe Ognibebe, 2235 Emerson Ave., Chicago.
Glenn S. Thorsen, Hawkins, Wis.
James Shattuck, 1416 W. 54th St., Minneapolis, Minn.
John C. Alland, 722 S. 16th St., LaCrosse, Wis.
Guiseppe LoPresti, Patti Scalor, Messing, Italy.
Ernest E. Biggs, R. D. 3, Toulon.
William Henn, Jr., R. D. 2, Schleisingerville, Wis.
Henry Clement, 1530 N. 16th St., Sheboygan, Wis.
Charles Bastar, 3145 W. 40th St., Chicago.
Daniel J. Gross, 1410 S. Oakland Ave., Green Bay, Wis.
Henry Vieau, 413 S. Oakland Ave., Green Bay, Wis.
William C. Lange, 3943 S. Artesian Ave., Chicago.
Frank Jasaitis, 4419 S. Honore St., Chicago.
Ygnoc Wiliezka, Barracks 325, Camp Logan, Houston, Tex.
Armen W. Voss, R. D. 1, Horicon, Wis.
Frank Brykowski, 138 E. Central Ave., Toledo, O.
James E. Sharpe, Elwin.
John M. Williams, 432 W. Root St., Chicago.
Fred J. Reitemeier, 1609 Grand Ave., Chicago.
Andrew J. Kanuch, R. D. 1, Smith Mills, Minn.
Boleslaw Krasnoski, 8423 Escanaba Ave., Chicago.
Tony Genacanyons, 5 E. Milwaukee Ave., Ft. Atkinson, Wis.

343RD AMBULANCE CORPS

William L. Mullin, R. D. 4, Leon, Iowa.
Walter Beathke, 1513 Columbus St., Manitowoc, Wis.
Daniel W. Henshaw, 5305 Cornell Ave., Chicago.
George L. Carufel, 879 Linwood Place, St. Paul, Minn.
John A. Campbell 2037 Loomis St., LaCrosse, Wis.
William A. Rohlik, Vesta, Minn.
Thomas Cooney, 696 E. 4th St., St. Paul, Minn.
Harold J. Bishop, Corp., Kaysville, Utah.
Thomas Butler Mahon, 121 N. Leamington Ave., Chicago.
Johannes A. Pay, Irma, Wis.
Willis M. Baker, 3951 Greenview Ave., Chicago.
Glenn Wilson Camp, R. D. 6, Austin, Minn.
Albert Hollatz, R. D. 5, Box 78, Parkers Prairie, Minn.
George J. Sladek, 600 S. Foster St., Merrill, Wis.

311TH SANITARY TRAIN

William E. Webber, 2459 W. Jackson Blvd., Chicago.
Michael Messar, 945 Hurlbert St., Detroit, Mich.
Cyril Cadieu, 353 Blemhuber Ave., Marquette, Mich.

342ND AMBULANCE CORPS

Robert A. Harrison, Oakville, Conn.
Henry Frankel, 88 Clinton St., Hoboken, N. J.
Clayton Guthier, Emmons, Minn.

344TH AMBULANCE CORPS

Henry J. Branger, Mineral Point, Wis.
Arnold N. Jenkins, Mifflin, Wis.
William A. Krueger, R. D. 3, Manawa, Wis.
William D. Shelley, 130 Harrison Ave., South Lima, Ohio.
Harry Hoffman, Hardwick, Minn.
Paul F. Meinertz, 414 Davidson St., LaCrosse, Wis.
Ernest H. Tessmann, Augusta, Wis.
Floyd McDaniel, R. D. 3, Grove City, Ohio.

341ST FIELD HOSPITAL

James J. Miller, 1746 Mohawk St., Chicago.

341ST AMBULANCE CORPS

George Skogstad, Grand Meadow, Minn.

MOBILE FIELD LABORATORY

Wesley C. Becker, 1st Lt., Greenwood, Neb.
Alvin R. Harnes, 1st Lt., 1447 Broadway, Cape Girardeau, Mo.
William G. Hill, Sgt., 131 Wabash Ave., Carthage.
Ralph M. Hill (1) 131 Wabash Ave., Carthage.
Frank H. Baker, 366 W. 34th St., Savannah, Ga.
John F. Correa, 49 Valentine St., New Bedford, Mass.

THE 311TH SUPPLY TRAIN

HEADQUARTERS DETACHMENT, 311TH SUPPLY TRAIN

Hays McFarland, Maj., Brighton, Colo.
Melville Clark, Capt., 408 State St., Ottawa.
Guerdon L. Dimmick, Jr., 1st Lt., 253 Ferry Ave., Detroit, Mich.
Howard J. Liston, 1st Lt., 511 Lime St., Joliet.
Phineas E. Greenwalt, 1st Lt. & Chap., Lapel, Ind.
William G. Bruehl, Q. M. Sgt., 3440 S. Western Ave., Chicago.
Roderick A. Gould, Sgt. (1), 3530 McLean Ave., Chicago.
Bartholomew Sheehan, Q. M. Sgt., 6456 Minerva Ave., Chicago.
Martin H. Goetz, Sgt., Q. M. C., 7604 Langley Ave., Chicago.
Charles A. Dugan, Sgt. Q. M. C., 5450 E. View Park, Chicago.
Carlton Jones, 2034 W. 35th St., Chicago.
Ng Lee Shee, Cook, care Sing Lee, Chung Shing Street, Check Hom, Hoi Ping, Canton, China.
Arvid E. Kallen (1), 4753 Dover St., Chicago.
Clifford H. Lampman, 170 Farwell Ave., Milwaukee, Wis.
Harry C. Duckworth, Corp. Q. M. C., 6142 S. Artesian Ave., Chicago.
George E. Huttner, Corp. Q. M. C., 5423 Kimbark Ave., Chicago.
Meryl Searles, 428 N. Avon St., Rockford.
Obediah E. White, R. D. 1, Lexington, Ala.

COMPANY A, 311TH SUPPLY TRAIN

Ralph T. Gilpin, Capt., 1010 Forest Ave., Ann Arbor, Mich.
Noble Van Burkleo, 1st Lt., 260 Main St., Clarksville, Texas.
Harry M. Schaeffer, 1st Sgt., 53 E. Helena St., Dayton, Ohio.
Charles A. Lawrence, Sgt., 205 Shawnee St., Freeport.
Lawrence M. Watters, 6741 S. Green St., Chicago.
Ludwig C. Larson, R. D. 5, Westby, Wis.
Harry T. Krause, Sobieski, Wis.
Ralph R. Dorris, 1930 Ridgeway Ave., Chicago.
Selmer C. Larsen, Corp., Westby, Wis.
Brasyl D. Freeman, 2504 37th Ave., S., Minneapolis, Minn.
George H. Baker, Corp., 4038 Normal Ave., Chicago.
Germain J. Davison, Corp., 221 E. Jefferson St., Waupun, Wis.
Daniel C. Sullivan, 107 N. Benton St., Sparta, Wis.
Joseph J. Leonard, R. D. 1, Hollandale, Wis.
Patrick J. McGuire, 428 S. Leavitt St., Chicago.
Ralph S. Harper, 1801 W. 21st St., Chicago.
Perry O. Hall, Cook, Clarkesburg, Mo.
Edward J. Poley, Corp., 980 W. Delaware Ave., Toledo, Ohio.
John R. Lindrud, Corp., Cochrane, Wis.
Robert L. Bodine, Sgt., 4517 Magnolia St., Chicago.
William J. Natzke, 2336 W. 19th St., Chicago.
George W. Gerrick, 341 19th Ave., N. E., Minneapolis, Minn.
Joseph Kahn, 3209 Cortez St., Chicago.
Royal Lee, Mineral Point, Wis.
Loyd C. Allie, Corp., 548 Oak St., Grand Rapids, Wis.
Arnold C. Kronenberger, 961 Richards St., Milwaukee, Wis.
James C. Parlon, Corp., 4943 Michigan Ave., Chicago.
James B. Pratt, Sheldon, Iowa.
William F. Kearney, Corp., 1663 Central Park Ave., Chicago.
Harry W. Nelson, Viroqua, Wis.
Theodore R. Ayen, Corp., Mt. Horeb, Wis.
Herman L. Natzke, 2336 W. 19th St., Chicago.
Frank T. Krapp, 1042 E. Marquette Road, Chicago.
Albert Johnson, 704 W. Lincoln St., Fergus Falls, Minn.
George J. Gentleman, Corp., 6248 S. Park Ave., Chicago.
Albert A. O'Neill, Corp., 1946 Trumbull Ave., Chicago.
Allan Levy, Sgt., 5420 Prairie Ave., Chicago.
Peter J. Ries, Corp., 3039 Eastwood Ave., Chicago.
Harry P. Smith, 414 E. Connant St., Portage, Wis.
Anthony H. Rolff, 7052 Stoney Island Ave., Chicago.
John E. Honish, Corp., Kendall, Wis.
Arthur P. Amond, R. D. 1, Gillett, Wis.
James E. Buxton, Leadmine, Wis.
Richard L. Hendrickson, Corp., 12 Mallory Ave., Batavia.
Raymond J. Herringer, Corp., 7648 Constance Ave., Chicago.
Anthony V. Philbin, 807 N. Wells St., Chicago.
Edward J. Flanagan, Corp., R. D. 1, New London, Wis.
Frank J. Kniering, 6505 Champlain Ave., Chicago.
Frank A. Schaller, R. D. 7, Sparta, Wis.
Henry W. Connell, 4339 W. Adams St., Chicago.
Charles J. Manning, R. D. 6, Paw Paw, Mich.
James F. Sheller, Corp., 507 6th Ave., Sterling.
Andrew F. Smarko, Corp., 319 E. Johnson St., Ishpeming, Mich.
William F. Christ, Corp., 4426 N. Sacramento Ave., Chicago.
William A. Sanford, Corp., 1031 Lincoln Ave., Peru.
Edward A. Klick, Corp., 1822 Thomas St., Chicago.
Gustave A. Stenerson, Balfour, N. D.
James Kelley, Corp., 207 Lincoln St., Aurora.
John G. Herbst, Corp., 854 Center St., Chicago.
Harold W. Pederson, Corp., R. D. 2, Box 57, Arlington, Wash.
Julius W. Bristol, 22 W. 114th Place, Chicago.
William F. Vogel, Sgt., 7200 Harrison St., Forest Park.
Antonio Scalise, Corp., 909 S. State St., Chicago.
Thomas J. Horan, Corp., 7217 Ellis Ave., Chicago.
Keith L. Morris, Corp., 112 W. Broadway, Kilbourn, Wis.
Adolph T. St. Clair, Corp., Box 123, Mosinee, Wis.
William Meister, 958 N. Robey St., Chicago.
Arthur B. Winters, Corp., Lake Shore Drive, St. Joseph, Mich.
George A. Schiesl, N. Pine St., Marshfield, Wis.
Russell R. Ayers, Corp., Newman.
Sam F. Altman, Sgt., 1920 Division St., Chicago.
William Bentzinger, Corp., Cook, Neb.
William A. Mowrey, Sgt., 62 W. Huron St., Chicago.
Fred W. Clanton, Corp., 2413 Aldrich Ave., S., Minneapolis, Minn.
Sam B. Cathy, Candler, N. C.
Valentine K. Cobb, 830 Carr St., Charleston, W. Va.
Joseph C. Gardner, Eldorado, Okla.

COMPANY B, 311TH SUPPLY TRAIN

John D. Campbell, Capt., 5412 Cornell Ave., Chicago.
Richard W. Heurtley, 1st Sgt., 61 E. Cedar St., Chicago.
Lewis C. Robinson, Sgt., 1135 Hyde Park Blvd., Chicago.
John D. Hynes (1), 3612 Walnut St., Kansas City, Mo.
Ervin Hoeppner, Corp., 1414 17th St., Milwaukee, Wis.
Arthur J. Pickart, 2942 Wallace St., Chicago.
Walter Stuebing, Corp., 12035 Stewart Ave., Chicago.
Joseph Kucinskis, Corp., 128 Kensington Ave., Chicago.
William Pistorius, Corp., 921 Leland Ave., Chicago.
John L. O'Donnell, Corp., 888 Warren Ave., Milwaukee, Wis.
James H. Waring, Corp., 342 4th St., Fond du Lac, Wis.
John Sherman, Rozelville, Wis.
Fred G. Corwin (1), 2375 Budford Ave., Minneapolis, Minn.
Ambrose M. Read, Corp., 6500 Dorchester Ave., Chicago.

A GROUP OF THE SUPPLY TRAIN, AT LE MANS, NOVEMBER 11, 1918

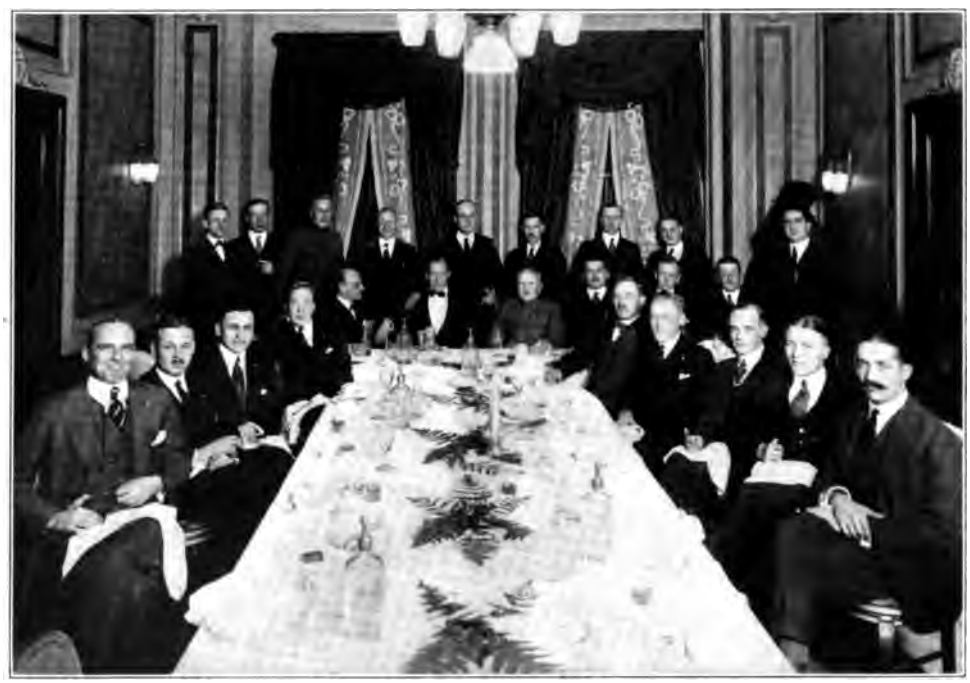

DINNER TO GENERAL MARTIN ON HIS RETURN TO CHICAGO

Earle J. Fleming (1), 5051 Forestville Ave., Chicago.
William Hintersceher, Noble.
Fred J. Villani, Corp., 1058 W. Polk St., Chicago.
Samuel McConnell, Corp., Slippery Rock, Pa.
Samuel H. Muller, 880 Kinnickinnic Ave., Milwaukee, Wis.
Louis M. Paulson, Sgt., 3423 W. 62nd Place, Chicago.
Claude J. Burns, Corp., Walworth, Wis.
Henry Clutterbuck, Cook, 3343 Federal St., Chicago.
John J. Zillner, Corp., 1939 Cleveland Ave., Chicago.
Henry A. Botten, 320 3rd St., Montevideo, Minn.
Jacob Brasler, Sgt., 1601 E. 1st St., Los Angeles, Cal.
Tony Skelly, 1355 W. 47th St., Chicago.
Joseph Sedlacek, Corp., 7815 Maryland Ave., Chicago.
John C. Chapman, Troy Center, Wis.
Joseph F. Walsh, Corp., 1343 E. 71st St., Chicago.
Rudolph Herrmann, 1325 Richard St., Milwaukee, Wis.
Henry I. Kamm, Corp., 761 Hamilton Ave., Detroit, Mich.
John A. Callaghan, Corp., 5733 Indiana Ave., Chicago.
Henry H. Meisel, Corp., 821 S. Wood St., Chicago.
Walter J. Badzmierowski (1), 2822 Archer Ave., Chicago.
Wayne H. Stevens, 1225 Sherman Ave., Madison, Wis.
John C. Meagher (1), 1108 E. 53rd St., Chicago.
George R. Krueger, Corp., 220 Ringold St., Janesville, Wis.
Henry A. Kaphengst, Corp., La Salle St., Lake Geneva, Wis.
Wilson Woodruff, Corp., 749 N. Michigan Ave., Chicago.
Joseph O. Smith, 2610 Cold Spring Ave., Milwaukee, Wis.
Duncan L. Clinch, Corp., 645 Rookery Bldg., Chicago.
Joseph E. Casper, Corp., 519 Broadway, Milwaukee, Wis.
Roy W. Howe, Sgt., 65 Francis St., Malden, Mass.
Arthur Vogt, Cook, 4435 Shields Ave., Chicago.
Jacob Dickmann, Jr., R. D. 1, Box 22, Saukville, Wis.
William Bell, Corp., 10037 Avenue "L," Chicago.
Conrad G. Biemann (1), 1266 Richard St., Milwaukee, Wis.
Joseph G. Kosiek, 2868 Hillock Ave., Chicago.
Edward A. Teven, Sgt., 6159 St. Lawrence Ave., Chicago.
William McDonald, Beardsley, Minn.
Albert Rindahl, Corp., R. D. 1, Box 126 B, Duluth, Minn.
Frank Novotny, Corp., R. D. 2, Buffalo Lake, Minn.
Emil A. Mueller (1), Burleigh St. (84), Milwaukee, Wis.
George E. Hall, 4161 Washington Ave., Minneapolis, Minn.
Hubbard H. Cooper, Corp., 2501 Madison St., Louisville, Ky.
Alfred W. Fuller, 1729 Kinnickinnic Ave., Milwaukee, Wis.
Adolph Bues, Corp., 186 18th St., Milwaukee, Wis.
Andrew Moeskau (1), Nymore, Minn.
Clarence Crossen, 104 Comstock St., Joliet.
Fred J. Kendiger, Corp., 5 29th St., Milwaukee, Wis.
William Eadie, 4837 Jackson Blvd., Chicago.
Oscar G. Narum, Corp., Lake Mills, Iowa.
Raymond Wenster, Platteville, Wis.
William T. Kolb, Corp., 2412 W. Van Buren St., Chicago.
Clarence T. Hornbrook (1), Chick Hotel, Rockford.
Edwin T. Kitto, Fulton, S. D.
Paul D. Harvey, Sgt., 150 N. Humphrey Ave., Oak Park.
Fern A. Anderson, Corp., Oregon.
Samuel Lang (1), 6226 Eberhart Ave., Chicago.
Charles Robinson, Corp., 1254 St. Louis Ave., Chicago.
Rual J. Coil, 208 LaFayette St., Detroit, Mich.
Cleve F. Foster, Asburg, Mo.
Pedro Gonzales, Sanderson, Texas.
Samuel L. Kirk, Casa, Ark.
John C. O'Connell, R. D. 1, Des Moines, Iowa.
John C. Stewart, Reid, Miss.

COMPANY C, 311TH SUPPLY TRAIN

George G. Goll, Capt., 201 W. University Ave., Champaign.
William McCandless, 1st Lt., 5056 Westminster Place, St. Louis, Mo.
Sherwood H. Lee, Sgt. (1), 7736 Maryland Ave., Chicago.
Michael J. Ahern, Sgt., 3132 W. Harrison St., Chicago.
Frank J. Witt, Corp., 396 Hope St., St. Paul, Minn.
Aaron D. Ellington, Corp., 3819 Honore St., Chicago.
Ernst F. Ortlieb, Corp., Chilton, Wis.
Bert Jensen, Corp., 1105 Herrick Ave., Racine, Wis.
Elmer J. Genz, Corp., 755 35th St., Milwaukee, Wis.
Melvin Wroolie, Box 203, Boyd, Minn.
Fred J. Janecek, Corp., R. D. 4, Almond, Wis.
Arthur H. Oster, 127 N. Broadway, Centralia.
Gunnard Anderson, Corp., 1740 Karlov Ave., Chicago.
Frank L. Gentry, 7058 Normal Ave., Chicago.
Walter E. McCann, 261 Western Ave., Janesville, Wis.
Michael J. Sullivan, 518 Mineral St., Milwaukee, Wis.
Edward J. Eckhart, Corp., 7437 Dante Ave., Chicago.
Henry W. Oswald, 1115 N. 6th St., Minneapolis, Minn.
Rupert Kurtzwell, R. D. 3, Edgar, Wis.
Berthold Krueger, 711 Jackson St., Wausau, Wis.
Walter Seehausen, 503 South West St., Carlinville.
Arthur Retzlaff, R. D. 2, Hilbert, Wis.
Arnold C. Brandt, Corp., 1144 30th St., Milwaukee, Wis.
James J. Hussion, 409 Richmond Ave., Staten Island, N. Y.
Hans R. Buhrow, Corp., 1906 Wellington Ave., Chicago.
Charles Levine, Sgt., 3408 S. Halsted St., Chicago.
Peter J. Harvath, Corp., Niagara, Wis.
Emil A. Oman, R. D. 1, Grandy, Minn.
Joseph E. Sheehan, Corp., 6319 Justine St., Chicago.
Irving Kepke, Bonesteel, S. D.
Roman Cholewinski, Corp., 3357 Mospratt St., Chicago.
Joseph Kapanowski, 2855 Hillock Ave., Chicago.
Thomas B. McCarthy, Corp., 747 S. Kedvale Ave., Chicago.
Leo A. Osman, 145 E. 118th Place, Chicago.
Charles E. Gramlich, Corp., 1506 Milwaukee Ave., Racine, Wis.
Anthony Kelber, 943 35th St., Milwaukee, Wis.
Silas C. Gilbert, Corp., 305 S. 7th St., Lake City, Minn.
Arthur G. Angove, 469 38th St., Milwaukee, Wis.
Robert I. Mead, Corp., Hub City, Wis.
Joseph Anderson, 7512 East End Ave., Chicago.
Isadore Kleinfield, 3337 S. Federal St., Chicago.
George J. Gauthier, R. D. 1, Oconto, Wis.
Thomas Rolff, Christiana, Norway.
Loyal F. Dinnauer, Sgt., 1545 West Blvd., Racine, Wis.
Blase B. Fencil, R. D. 2, Algoma, Wis.
Edwin D. Stead, 310 E. 33rd St., Chicago.
William S. Jacob, 258 N. Pleasant St., Kenosha, Wis.
Elmer H. Gauvreau, 841 N. Robey St., Chicago.
Thomas E. Lucy, 3563 Princeton Ave., Chicago.
Leo Holiday, Marion.
Reinhold C. Lisch, Corp., R. D. 1, DePere, Wis.
Nicholas Socrates, Elgin.
Frank T. Kramer, Corp., 722 N. 2nd St., Platteville, Wis.
James J. Dillon, 43 W. 33rd St., Chicago.
Alva A. Bark, Bloomington, Wis.
John J. O'Dornan, 2820 Hillock Ave., Chicago.
Joseph P. Berres, Corp., 120 9th Ave., N., West Bend, Wis.
Frank R. Corcoran, 508 N. Eastern Ave., Joliet.
Frank J. Poradek, Corp., 315 Center St., Oconto, Wis.
Floyde E. Suttle, Lancaster, Wis.
Edward Goodman, Corp., 410 W. Milwaukee St., Janesville, Wis.
Charles Carpenter, Corp., 1853 Madison St., Chicago.
William F. Zanger, Corp., R. D. 2, Box 60, Suring, Wis.
Russell G. Lahm, Corp., Reeseville, Wis.
Charles J. Schlack, Corp., 3254 Wentworth Ave., Chicago.
Michael Palus, Cook, 917 W. 33rd St., Chicago.
Peter Katsandres, Corp., 3856 S. State St., Chicago.
Michael Jareczek, Sgt., 3249 Mospratt St., Chicago.
Frank F. Giller, 453 Cascade St., St. Paul, Minn.
Charles Long, Sgt., Hotel Shattuck, Berkeley, Cal.
Joseph Laughlin, Altoona, Ala.
Noel Lewis, Blytheville, Ark.
Leon E. Maeckel, R. D. 2, Yoakum, Texas.
Albert G. Moore, Fort Valley, Ga.
Ben F. Pearson, Graveley, Ark.
Johnnie Larue, Evadale, Ark.

COMPANY D, 311TH SUPPLY TRAIN

Lucien B. Dyer, Capt., 520 E. Honeywell Ave., Hoopeston.
Alba C. H. Cromer, 1st Lt., 509 Honeywell Ave., Hoopeston.
John C. Garriott, Sgt. (1), 5454 Everet Ave., Chicago.
Ernest Ihrig, Sgt., 2423 W. North Ave., Chicago.
Arthur J. Moran, Corp., Delavan, Wis.
Paul Schirrick, Corp., R. D. 2, Red Lake Falls, Minn.
Horace Granath, Corp., R. D. 3, Delavan, Wis.
Ralph Bjornson, 2321 24th Ave., S., Minneapolis, Minn.
Herman D. Johnson (1), R. D. 1, Dilly, Wis.
Paul O. Nelson (1), 1227 3rd Ave., Rockford.
Luther E. Ash, Corp., 852 Newport Ave., Chicago.
George Prince (1), 618 Brons Ave., Peoria.
William Skrivan, Corp., 1128 N. Mozart St., Chicago.
John B. Shanyfelt, 1019 Eclipse Ave., Beloit, Wis.
Arnold Hershberg, 94 Garfield Ave., Milwaukee, Wis.
Peter C. Rasmussen, 1415 N. Maplewood Ave., Chicago.
Paul J. Schumacher, Corp., Potosi, Wis.
August Mueller (1), care Daily Argus, Rock Island.
John B. Brown, Corp., 1140 N. Mozart St., Chicago.
Frank R. Bauman, 406 W. Washington St., Monroe, Wis.
George Ganschow, Corp., 1616 Humboldt Blvd., Chicago.
Harold V. Sheridan, Corp., 1565 N. Hoyne Ave., Chicago.
Michael J. Whalen, 329 Clemons Ave., Madison, Wis.
Sylvester Smith. Corp., 3228 S. Wall St., Chicago.
Harry G. Crains, 1432 N. Robey St., Chicago.
Mark Levy, 3354 Union Ave., Chicago.
Thos. Wilkins, Corp., 3354 S. Charlton St., Chicago.
Forest E. Burton, Corp., Linden, Wis.
Eral A. Quant, Sgt., 9122 Houston Ave., Chicago.
Edwin C. Lundin, Corp., 715 Grover St., Kenosha, Wis.
Edward Beckman, Corp., 3319 W. Division St., Chicago.
Clifford L. LaJeunesse (1), 1110 15th St., Milwaukee, Wis.
Glen Fesenfeld, Corp., Black Earth, Wis.
Edwin L. Petrie, Corp., 1433 Addison St., Chicago.
Albert Hird (1), Cuba City, Wis.
Donald McCoy, Corp., Delavan, Wis.
Elmer Berger, Potosi, Wis.
William P. Tobin (1), 3525 Flournoy St., Chicago.
Oscar H. Wechlo, 1328 28th St., Milwaukee, Wis.
Thomas F. Tracey (1), 229 W. 148th St., New York City, N. Y.
Timothy S. Cook (1), Cuba City, Wis.
Rudolph Swanson, Corp., 7341 Bennett Ave., Chicago.
Joseph Szarmach, 921 W. 31st St., Chicago.
David Harris (1), 1246 N. Campbell Ave., Chicago.
Lloyd Heeg, 327 S. Seeley Ave., Chicago.
Albert G. Hawley, Corp., Argyle, Wis.
Emil Pudleiner, R. D. 2, Box 47, Dorchester, Wis.
John J. Shaver, Corp., 1127 N. 14th St., Sheboygan, Wis.
Edwin Linder, R. D. 4, Belvidere.
Charles Steigelman, Corp., 1141 38th St., Milwaukee, Wis.
Louis Sharpe, 1300 N. Western Ave., Chicago.
Robert Wilson, Sgt., 1036 14½ St., Rock Island.
Walter H. Jacobson, Corp., 906 W. Illinois St., Urbana.
Mike Berhoff, 1412 N. Claremont Ave., Chicago.
Nicholas J. Rose, 106 Cleveland Ave., Stevens Point, Wis.
Joseph F. Bowar, Cross Plains, Wis.
Carl Lokkins, 902 N. 4th Ave., Wausau, Wis.
Walter L. Ackerman, Corp., 3256 S. Park Ave., Chicago.
Nicholas F. Berg, 416 S. Central Ave., Marshfield, Wis.
Harry Kurtz, 2040 W. 13th St., Chicago.
Myer Mallin, 787 9th St., Milwaukee, Wis.
Harry Bonfield, Corp., 1142 Fullerton St., Chicago.
Henry Ruppert, 1524 N. Fairfield St., Chicago.
Willis Chronister, Warriors Mark, Pa.
Herman C. Deecken, Corp., 10036 Ewing Ave., Chicago.
Jack Sattler, 819 9th St., Milwaukee, Wis.
Russell J. Montgomery, Sgt., Kilbourn, Wis.
Walter Hainsecurther, Sgt., 5318 Michigan Ave., Chicago.
August Bohnsack, Corp., 10545 Avenue "L,", Chicago.
John Seach, Cook, 10261 Avenue "G," Chicago.
Alexander Zuzulas, Corp., Washington Hotel, South Chicago.
Oscar Grooman, Cook, Medicine Bow, Wyo.
Frank Baczek, Corp., 8036 Coles Ave., Chicago.
Alfred F. Finger, 918 Harmon St., Milwaukee, Wis.
Edward H. Ahrens, 3348 Beach Ave., Chicago.
Sigfrid W. Johnson, Sgt., 9736 Exchange Ave., Chicago.
Chauncey Locke, 206 Vinton St., San Antonio, Texas.
William Whittenburg, R. D. 1, Miller, Mo.

COMPANY E, 311TH SUPPLY TRAIN

James A. Bell, Capt., 1125 Davis St., Evanston.
Dale D. Wyllys, 1st Lt., 82 Howell St., Hillsdale, Mich.
William P. McConnell, Sgt. (1), 5015 N. Western Ave., Chicago.
Stillman McCord, Corp., 9001 Dauphin Ave., Chicago.
Julius Mortensen, Corp., Breedsville, Mich.
Gustav A. Paulson, Corp., 11245 Vernon Ave., Chicago.
William Waterhouse, Corp., 311 Grant St., Wausau, Wis.
David Hutchinson, Corp., Harvard.
Anthony Spizzirri, Corp., 518 W. 27th St., Chicago.
George C. Brannen, Corp., 531 W. 56th St., Chicago.
Reuben E. Swanson, Prophetstown.
Frank Maroch, Corp., North St. Paul, Minn.
Howard Saager, Sgt., 9428 Langley Ave., Chicago.
William Scanlan, Corp., 3552 Cottage Grove Ave., Chicago.
Irving Strassburg, Elkton, S. D.
Henry H. Prain, Corp., 629 S. 3rd Ave., Wausau, Wis.
Juleck Nelson (1), 4 E. 26th St., Minneapolis, Minn.
George A. Nordgren, Corp., 10904 State St., Chicago.
August F. Feige, Corp., 918 E. 76th St., Chicago.
Joseph E. Lynch, Hawley Road & Grand Ave., Wauwatosa, Wis.
Raymond Sheehan, 813 Jackson St., Milwaukee, Wis.
Verne W. Winquist, R. D. 1, Davis Junction.
Theodore J. Beckman (1), R. D. 1, Box 10, Wausau, Wis.
George A. Butzler (1), 318 Lynden St., Fond du Lac, Wis.
Aaron Johnson, Corp., 4723 Kenwood Ave., Chicago.
Budd A. Holt, R. D. 2, Elk River, Minn.
Frank O. Nicholson, 4513 Emerald Ave., Chicago.
Frank O. C. Bank, Powers Lake, Wis.
Walter Keller, Corp., 2245 S. California Ave., Chicago.
Thomas Manger, R. D., Kinmundy.
Elmer E. Vosburgh, 3110 Chestnut St., Milwauke Wis.
Zay Barnum, R. D. 1, St. Cloud, Minn.
John W. Little, Corp., 128 W. 111th Place, Chicago.
Charles Sprietsma, Sgt., 10921 State St., Chicago.
Carl H. Anderson, Corp., R. D. 3, Rockford.
Harold Fitzgerald, 125 17th St., Milwaukee, Wis.
Charles Kubosch, Corp., 1390 10th St., Milwaukee, Wis.
David Stone, Lakefield, Minn.
Earl P. Jordan (1), Rockton.
Clifford Kenniston, Sgt., 5443 Drexel Ave., Chicago.
Andrew F. Pabich, Corp., 1116 Newton St., Chicago.
Anton H. Sjoholm, R. D. 2, Pecatonica.
Martin Peterson (1), R. D. 1, Box 64, Hillsboro, Wis.
Arthur Faucault, 818 E. 47th St., Chicago.
Langton H. Klaas, Corp., 237 S. Market St., Chicago.
Bert A. Hoogland, 103 W. 114th St., Chicago.
Robert C. Cobb, Corp., Lake Geneva, Wis.
Fay Whitford, Frederickstown, Ohio.
Chester Roderick, Corp., 115 Fremont Ave., Woodstock.
Philip T. Regan (1), Hollandale, Wis.
Albert Andersen, Corp., 6959 Calumet Ave., Chicago.
Jacob Glickman, 1122 S. Halsted St., Chicago.
Herbert Chatfield, Corp., 576 65th Ave., West Allis, Wis.
Marshall G. DeRoche, 2309 S. Lincoln St., Chicago.
Henry L. Mertz, Corp., 534 S. Park Ave., Oshkosh, Wis.
Adolph Cisler, Corp., Branch, Wis.
August Dahlstrom, Corp., 7829 St. Lawrence Ave., Chicago.
Leo A. Smith, 820 Racine St., Milwaukee, Wis.
John P. Byrne, 7226 Greenwood Ave., Chicago.
William Dumroese, Corp., 2239 S. California Ave., Chicago.

Rudolph Dahlstrom, Sgt., 264 W. 107th St., Chicago.
John A. Carlson (1), Box 45, Mosling, Wis.
Louis B. Babka, Corp., 2359 Trumbull Ave., Chicago.
Edward Hann (1), Tintinhull, Somersetshire, England.
Frank Roesler, Corp., 698 Broadway, Milwaukee, Wis.
Paul A. Kleinschmidt, R. D. 2, Kenosha, Wis.
Arthur L. Werner, Corp., 531 Middle St., Kenosha, Wis.
John A. Busch, 681 3rd Ave., Milwaukee, Wis.
Karl F. Henrich (1), 62 Sycamore St., Detroit, Mich.
Melbourne Morris, Sgt., 1009 Ridgeway Ave., Chicago.
Oliver P. LaChance, Donaldson, Wis.
Palmino DaVia, Cook, 9446 Wabash Ave., Chicago.
Lester Deutsch (1), 5111 Indiana Ave., Chicago.
Nicklas Ruzinsky, Cook, 90 Canta Ave., Detroit, Mich.
Harry H. Quinby, Sgt., 5823 Dorchester Ave., Chicago.
William Sanderson, Hamilton, Ala.
Herman Smith, 932 Watkins St., Grand Rapids, Mich.
Robert D. Spurlock, Pleasant Plaine, Ark.
Ernest G. Johnson, R. D. 1, Cherry Valley.

COMPANY F, 311TH SUPPLY TRAIN

Edward D. Horrell, 1st Lt., 1112 N. Broad St., Galesburg.
Lewis E. Helvern, 1st Lt., Beattie, Kans.
Ralph Bloomhuff, Sgt. (1), 5238 Cornell Ave., Chicago.
Russell Eastburn, Sgt., 814 S. Hope St., Los Angeles, Cal.
William E. Gorss, 509 W. 116th St., Chicago.
Henry Hilgendorf, 341 14th St., Milwaukee, Wis.
Ferdinand Wassman, Corp., 727 Church St., Vincennes, Ind.
Henry Wormser, Corp., 10905 Wallace St., Chicago.
Frank J. Miller, Corp., Franklin Grove.
Joseph F. Wasko, Corp., 1151 E. 93rd St., Chicago.
William Prendergast, Corp., 5951 Michigan Ave., Chicago.
Roy W. Penn, Corp., 1916 4th Ave., S., Minneapolis, Minn.
Daniel T. Williams, Corp., 1629 W. 32nd Place, Chicago.
Edward H. Simon, 716 Packard Ave., Cudahy, Wis.
Will Owens, West Chapel St., Dodgeville, Wis.
Frank J. Jochem, 629 Layton Blvd., Milwaukee, Wis.
Erich Vollbrecht, Corp., 823 Spring Ave., Sheboygan, Wis.
Aloys Wirsching, Corp., 5178 S. Park Ave., Chicago.
Anthony Allen, Corp., 4423 Vincennes Ave., Chicago.
Percy F. Day, 1819 53rd St., S., Superior, Wis.
Michael N. Smith, Corp., 1222 W. Randolph St., Chicago.
Carl Ross, Jr., 3119 Cedar St., Milwaukee, Wis.
James J. Chase, Farmington, Minn.
Joseph P. Crombie, Columbus, Wis.
Charles Jackson, Corp., 584 4th St., Milwaukee, Wis.
Clarence Widell, Corp., 215 7th St., Rockford.
Michael Kavanaugh, 4717 Lexington St., Chicago.
George A. Dobner, Corp., 1110 7th St., Milwaukee, Wis.
John J. Halpin, 3719 Wallace St., Chicago.
Glen N. Herring, 6022 Rhodes Ave., Chicago.
William J. Nash, 6363 Greenwood Ave., Chicago.
Mike Kolosh, 28 W. 114th St., Chicago.
Thomas Tollefson, 1912 N. Francisco Ave., Chicago.
Edward Markiwicz, Corp., 651 LaPorte Ave., South Bend, Ind.
Charles W. Holmes, Box 64, Livingston, Wis.
Andrew Zywicki, 1433 Rawsen Ave., South Milwaukee, Wis.
Joe M. Steiskal, 2750 S. Spaulding Ave., Chicago.
Jacob J. Klauck, Corp., 1406 N. 13th St., Sheboygan, Wis.
Louis Craney, 1411 Hastings St., Chicago.
Arthur F. Simes, R. D. 1, Hebron.
Ernest I. Leavitt, Box 24, Gerney, Wis.
James P. McCormick, Corp., Hobart, Ind.
Robert Rupprecht, Jefferson, Wis.
Stanley Lukaszewicz, 1307 Rawson Ave., S., Milwaukee, Wis.
Clarence Zarling, Corp., 2310 S. 6th St., Sheboygan, Wis.
Edward Meara, Corp., Axtell, Kansas.
Wallace N. Miller, 319 Layton Ave., Cudahy, Wis.
Joseph G. Adelich, Northwestern Hotel, Sheboygan, Wis.
Raymond G. Watson, 5245 S. State St., Chicago.
Edward Cohen, Corp., 5418 Michigan Ave., Chicago.
Samuel Lewin, Corp., 916 S. Seeley Ave., Chicago.
Walter Goodrum, Corp., 603 Chestnut St., Milwaukee, Wis.
Arthur H. Remus, 1525 Martin Ave., Sheboygan, Wis.
William M. Phillips, Corp., 508 Washington Ave., Albia, Iowa.
Otto Hubacek, Corp., 2729 S. Spaulding Ave., Chicago.
Herman H. Marotz, 1642 S. 13th St., Sheboygan, Wis.
Peter M. Smith, 5533 S. Seeley Ave., Chicago.
Theodore Dutkanych, Corp., 36 Russel St., Ansonia, Conn.
Paul F. Brand, Corp., 138 Warren Ave., Milwaukee, Wis.
Theodore Zimmermann, 1215 S. 13th St., Sheboygan, Wis.
Henry W. Harms, 45 Canada St., Cedarburg, Wis.
Frank E. Cloutier, 173 Bellevue Ave., Providence, R. I.
Emanuel Larsen, Ugilt, Simden, Denmark.
Thomas L. Renwock, Corp., Kirkland.
William F. Kotek, Corp., 3024 S. Albany Ave., Chicago.
Roy W. Kellar, Corp., 1453 E. 69th St., Chicago.
George Mermigas, Cook, 317 Wells St., Milwaukee, Wis.
Victor Stachowiak, 2252 S. Whipple St., Chicago.
Ellis Hamersley, Cook, 812 N. Fairfax St., Sioux Falls, S. D.
Louis Glick, Sgt., 5326 Indiana Ave., Chicago.
Ray E. Gleason, Sgt., R. D. 2, Janesville, Wis.
Charles A. Denzel Sgt., 1107 E. Wayne St., Ft. Wayne, Ind.
Steve Miller, 1837 N. 9th St., Sheboygan, Wis.
Herbert Yuenger, Corp., 2700 W. 23rd St., Chicago.
James C. Sullivan, Sgt., 6830 Dante Ave., Chicago.
Maxwell D. Johnson, Sgt., 4317 Ellis Ave., Chicago.
Walter C. Richtmann, Corp., 1206 7th Ave., Rock Island.
Henry Vester, Ulm, Ark.

SANITARY DETACHMENT, 311TH SUPPLY TRAIN

Albert N. Cole, Capt., 4512 N. Carlisle St., Philadelphia, Pa.
Elmore G. Gosden, Sgt., Bonner, Mont.
John F. Kennedy, Corp., 2542 Norton Ave., Kansas City, Mo.
Clifford J. Mitchell (1), 229 Douglas St., Houghton, Mich.
Irving D. Auspitz, 5434 Ellis Ave., Chicago.
Paul R. Henderson (1), 113 E. Winchester Ave., Ashland, Wis.
Harrison J. Wall, 2753 Archer Ave., Chicago.
Dennis J. Morgan, 2633 Lowe Ave., Chicago.
John Giangrasso, Pageri Provi Di Palimo, Italy. Corso Budera No. 90.
Howard H. Harvey, 1716 N. 27th St., Omaha, Neb.
Nicholas Eichner, 779 Wycoff Ave., Brooklyn, N. Y.

ATTACHED TO 311TH SUPPLY TRAIN FOR TRAVEL

Charles C. Burt, Lt.-Col., 1106 Walnut St., Coshocton, Ohio.
Raymond Sanders, Sgt. Q. M. C., 2612 Renwick St., St. Joseph, Mo.
John P. Moore, Sgt. Q. M. C., Crescent Hotel, 4065 Ellis Ave., Chicago.